



ADDITIONAL REPORTS
AND
OTHER INFORMATION

REPORTS CONTINUED FROM 2020 PRE CONFERENCE MATERIALS

TABLE OF CONTENTS REGISTRATION PACKET

The Report of the Committee on Nominations	67
Report 1	
Aldersgate Special Needs Ministry Board of Trustees	67
Epworth Board of Trustees	67
Trustees of the Methodist Manor	68
The Trustees of Wesley Commons	68
Report 2	
Nominations for Conference Wesley Foundations and Fellowships	
Clemson Wesley Foundation	69
Columbia Wesley Foundation Board	69
Francis Marion Wesley Board Members	70
Furman Wesley Fellowship Board	70
Winthrop Wesley Foundation Board of Directors	70
Report 3	
District Boards of Congregational Development	71
District Boards of Church Location and Building	72
District Committees on Ordained Ministry	72
Committees on the District Superintendency	73
District Boards of Trustees	73
Report 4 Section A – Non-Quadrennial Agencies	
The Board of Pension and Health Benefits	74
The Trustees of the S.C. United Methodist Advocate	74
The Trustees of the Annual Conference	75
The Trustees of the United Methodist Center	75
Report 4 Section B – Quadrennial Agencies	
The Committee on the Annual Conference	76
The Committee on Conference Staff Relations	77
The Committee on Congregational Development	77
The Council on Finance and Administration	78
The Commission on Equitable Compensation	79
The Committee on Petitions to the General Conference	79
The Committee on Resolutions and Appeals	79
The Commission on Archives and History	80
The Committee on Episcopacy	80
The Committee on the Conference Journal	81
The Committee on Standing Rules	81
The Committee on Nominations	82
Report 4 Section C	
The Board of Ordained Ministry	83
Editorial Corrections to the Report of the Committee on Nominations	85
The Report of the Board of Ordained Ministry	87
The Report of the Committee on Standing Rules	88

Resolutions – Church Closings	
Resolution Declaring the Closure of Christ UMC (GCFA # 280650) (ad-interim)	102
Resolution Declaring the Closure of Greeleyville UMC (GCFA # 275807) (ad-interim)	103
Resolution Declaring the Closure of Piedmont Park UMC (GCFA # 273774) (ad-interim)	103
2020 Charge Line Changes	104
Designated Fund Summary for Year End 2019.....	105
District 100% Apportionment Contributions	115
Badge Color Guide (corrected copy)	129
Voting Rights of Clergy and Lay Members to SC Annual Conference by Category	130
South Carolina Conference (741) 2021 Comprehensive Benefit Funding Plan	Following Page 130

2020 South Carolina Annual Conference Awards

Flyers

Epworth (Every Child Is A Miracle Campaign)
 Resource Center
 2020 Journal Order Form
 Florence Area Restaurants
 Florence Area Hotels
 Florence Center Parking Map
 Florence Center Interior Map

THE REPORT OF THE COMMITTEE ON NOMINATIONS

With the extension of the 2016 quadrennium, our election cycle for members of conference boards, agencies, councils, and committees is delayed. Those terms of office ending in the year 2020, will be instead extended until the 2016 quadrennium ends.

Report Number One is for the election of those institutions that relate to the annual conference, who select and nominate their own board members, and who, by standing rules, pass these nominations directly to the Annual Conference by way of the Conference Committee on Nominations. These nominations are before the Annual Conference for your election.

Report Number Two contains the nominations for the Wesley Foundations and Fellowships.

Report Number Three contains the nominations for the various district boards and committees and they are submitted by the districts for annual conference election.

Report Number Four is the list of all boards, agencies, committees and councils of the annual conference elected at the 2019 annual conference. This report is given as information only. These elections will stand until the end of the extended quadrennium.

REPORT NUMBER ONE

Conference Related Institutions

(these "pass through" unaltered through the Committee on Nominations to the Annual Conference)

ALDERSGATE SPECIAL NEEDS MINISTRIES

Board of Trustees

Clergy Members

Class of 2020

Milton McGuirt (16)(UM)

Class of 2023

*William (Bill) Childs (19)(UM)

Lay Members

Class of 2020

Yvette Hering (12-16)(UM), 10 Haven Ridge Place, Columbia, SC 29212

Judy Weathers (12-16), 168 Cloister Cove Lane, Orangeburg, SC 29115

Mickey Brabham (16), 138 River Birch Lane, Columbia, SC 29206

Class of 2021

Sam Waldrep (13-17)(UM), 218 South Saluda Ave., Columbia, SC 29205

Dick Thompson (13-17)(UM), 201 Murray Vista Circle, Lexington, SC 29072

William. C. Hammett (18)(UM), 408 Jasmine Key Lane, Chapin, SC 29036

Susan Kovas (18)(UM), PO Box 1832, Chester, SC 29706

Class of 2022

Suzette Catoe (14-18)(UM), 4492 Banbury Circle, Florence, SC 29501

Mike Simpson (18)(UM), 14 River Bottom Road, Irmo, SC 29063

Peggy Makins (18), 823 Whitney Lane, Lexington, SC 29072

Earline Ulmer (18)(UM), 1369 Essex Drive, Orangeburg, SC 29118

Class of 2023

REPLACE Sally Garner (19)(UM), 213 Sunningdale Road, Lexington, SC 29072, term expired and

ELECT Bill Childs (19)(UM), 100 Sunset Blvd., Unit 101, West Columbia, SC 29169

FILL VACANT SEAT (19) and **ELECT** Margie Mitchell (19)(UM), 116 Gales River Road, Irmo, SC 29063

FILL VACANT SEAT (19) and **ELECT** Betsy Smoak (20)(UM), 504 Riverwalk Way, Irmo, SC 29063

EPWORTH BOARD OF TRUSTEES

Recommendations – 2020

Clergy Members

Replace Kathy James with

Cathy Joens (20)(UM), 102 Adelaide Drive, Greenville, SC 29615; 864-940-1893, cljoens@umcsc.org

Replace Mike Henderson with

Bernie Mazyck (20)(UM), 903 W. 5th North Street, Summerville, SC 29483; 843-821-2448 (c), 843-821-2448 (h), 843-579-9855 (o), bwmazyck@umcsc.org

1 **Lay Members**
2 **Replace Vic Hannon with**
3 **Mike Couick (20)(UM), 81 Somerton Place, Columbia, SC 29209; 803-331-1559,**
4 **michaelcouick@aol.com**
5

6 **THE TRUSTEES OF THE MANOR**
7

8 **OFFICERS**

9 **Chairperson:** John Orr , 2068 Cokesbury Court, Florence, SC 29501, 843-229-7415 (c), jorr@sc.rr.com.
10 2018 Class
11 **Treasurer:** Art Justice, PO Box 5478, Florence, SC 29502, 843-656-4412, ajustice@turnerpadget.com.
12 2019 Class
13 **Secretary:** Marvin Owen, 180 DunBarton Drive, Florence, SC 29501, 843-230-2875 (c),
14 marvin.owen@acstechnologies.com. 2019 Class
15 **Past Chairperson:** Laurence McIntosh, PO Drawer 1831, Florence, SC 29503, 843-662-
16 4328, dlmciatty2@aol.com.

17 **CLERGY MEMBERS**

18 Terry Fleming DS, mtfleming@umcsc.org. 2018 Class
19 Robert B. Clemons, 1421 Glenkeith Court, Myrtle Beach, SC 29575, 843-472-9726, rbc3@me.com 2017
20 Class
21 Marty Nason, 1723 Malden Drive, Florence, SC 29505, 843-679-9145 (h), 843-669-3134,
22 menasonjr@umcsc.org, 2018 Class
23 Larry W. Rodeffer, 271Westbrooke Road, Summerville, SC 29483, LWRodeffer@umcsc.org, 2017 Class
24 W. Gordon Timmons, 705 Austell Court, Myrtle Beach, SC 29588, 843-831-0062, WGTimmons@umcsc.org,
25 2017 Class
26 J. Derrick Cattenhead, 3060 Wild Turkey Drive, Effingham, SC 29541, 843-662-3218 ext. 106,
27 dcattenhead@centralmethodist.net, 2019 Class

28 **LAY MEMBERS**

29 Jane Miley, 1604 Partridge Drive, Florence, SC 29505, 770-990-0259, jmiley7692@gmail.com, 2018 Class
30 Ann Wansley, 2702 Trotter Road, Florence, SC 29501, 843-992-5761 (c), dwansley@earthlink.net, 2018 Class
31 Rosa Cherry, 505 N. Academy Street, Kingstree SC 29556, 843-355-9747, 843-372-0558 (c),
32 CHERRYR@FTC-I.NET, 2016 Class
33 Kennedy Breeden, 419 Rosewood Drive, Florence ,SC 29501, 843-393-2803 ext. 3184 (o), 843-229-0765 (c),
34 kbreeden@dillontractor.com, 2016 Class
35 Robin Aiken, 1400 Lazar Place, Florence, SC 29501, 843-229-7273 (c), 843-665-0584 (h),
36 robinhaiken@gmail.com, 2016 Class
37 Laurence McIntosh, 543 Oleander, Florence SC 29501, 843-662-4328 (h), dlmciatty@aol.com, 2018 Class
38 Eileen Blackwell, 907 Santee Drive, Florence, SC 29501, 843-669-0423 (h), 843-230-5747 (c),
39 blackwellscwy@aol.com, 2018 Class
40

41 **THE TRUSTEES OF WESLEY COMMONS**
42 **2020-2021**
43

44 **Chairperson:** Sandra S. King
45 **Vice Chairperson:** Wayne Horne
46 **Secretary:** Teresa Warner
47 **Chairperson, Finance Committee:** Laurie Smith
48 **Chairperson, Long-Range Planning Committee:** Boo Ramage
49 **Resident Council Representative:** Barrett Alewine
50

51 **Clergy Members:**

52 **Class of 2021:**
53 Marvin L. Caldwell (13)
54 Gayle Summey (13)
55 Matthew L. Yon (13)
56 Emil Finley (13)
57 **Class of 2022:**
58 Sandra Smith King (14)
59 **Class of 2024:**
60 Michael Guffee (16)
61 **Class of 2025:**
62 Barrett Alewine (17)
63 Jeffrey Childress (17)
64

Class of 2027:	1
Brian Arant (19)	2
Wayne Horn (19)	3
Lay Members:	4
Class of 2021:	5
Teresa Warner (13), 15 Central Avenue, Honea Path 29654	6
Class of 2024:	7
Wallace Fridy (16), 214 Sandpiper Way, Greenville 29605	8
Robert Graves (16), 650 Waterway Lane, Seneca 29672	9
Laurie Smith (16), 214 Deer Run Lane, Greenwood 29646	10
Class of 2025:	11
James (Jim) Medford (17), Outrigger, Greenwood 29646	12
Ron Millender (17), 319 Hammond Road, Greenwood 29646	13
Class of 2026:	14
Davis C. Hook Jr. (18) 2827 Hebron Drive, West Columbia 29169	15
Class of 2027:	16
Bonnie M. Ramage (19) 1656 Old Milton Road, Clinton 29325	17
Cabinet Representative: Stephen Love	18
Ex Officio Non-Voting Members as Designated in the Bylaws	19
	20
We have elected to maintain our Board structure as indicated above and will not nominate any new members this year.	21
	22
	23
	24

REPORT NUMBER TWO

Wesley Foundations and Fellowships

CLEMSON WESLEY FOUNDATION 2020-2021 Board Classes

Class of Summer 2021	30
Joey Branyon (chairperson), Clemson UMC/CW Alumni	31
Jill Evans, Clemson UMC	32
Anna Baldwin, St. Mark, Seneca	33
Kathy Whitley, Trinity UMC (Anderson)	34
Class of Summer 2022	35
Jonathan Harris, Mt. Zion UMC	36
Bruce Hamilton, Clemson UMC	37
Kristen Osborne, Clemson UMC/CW Alumni	38
Class of Summer 2023	39
Pat Kelley, Clemson Wesley/CUMC (Treasurer)	40
Elizabeth Haas, CW Alumni	41
Laura Allen Kerlin, Advent UMC	42
Eric Newton, Clemson UMC	43
Student Members (serving one-year term)	44
Gracie Pope, Junior at Clemson University	45
Kendra Gordillo, Senior at Clemson University	46
Christopher Nelon, Grad Student at Clemson University	47
Ex Officio Members	48
Steve Simoneaux, Executive Director (without vote)	49
Steve Patterson, Anderson DS (with vote)	50
Fran Elrod, Senior Pastor, Clemson UMC (with vote)	51
	52
	53
	54

COLUMBIA WESLEY FOUNDATION BOARD

Class of 2020	55
Carl Evans, 206 Savannah Branch Trail, Columbia, SC 29063, 803-799-8848 (h)	56
Patricio Aravena, 1236 Gladden Street, Columbia, SC 29204, 803-748-9807 (h)	57
Alisa Liggett 319 King Street, Columbia, SC 29205, 803-779-3719 (h), 803-777-5223 (o)	58
Alexis Stratton, 521 E. 14th Street #18, Denver, CO 80203, 919-906-7745	59
Class of 2021	60
Phillip Chester, 218 Green Hill Drive, Gilbert, SC 29054, (803) 892-9716	61
Bailey Sanford, 109 Muirwoods Drive, Cary, NC 27513, 980-297-6434 (c)	62
Lynn Shirley, 303 S. Saluda Ave., Columbia, SC 29205, 803-779-2906 (h)	63
	64
	65

1 **Class of 2022**

2 Elizabeth Murray (chairperson), 336 Bleeker Lane, West Columbia, SC 29169, 404-538-4321
3 Luiz Silva, 1033 Travis Court, Columbia, SC 29204, 803-234-0103 (h)
4 Thomas Walsh, 728 Pickens Street, Columbia, SC 29201, 803-212-5285
5 Leatha Brown, 9500 Windsor Lake Blvd., Columbia, SC 29223, 803-788-0458

6 **Class of 2023**

7 Daniel Hembree, PO Box 90684, Columbia, SC 29209, 803-796-8997 (o)
8 Jan Smoak, 129 Berryhill Road, SC 29210, 803-315-2068 (h)
9 Lexie Chatam, 301 Sortwell Street, West Columbia, SC 29169, 803-212-8350

12 **FRANCIS MARION UNIVERSITY WESLEY BOARD MEMBERS**

14 **Class of 2020**

15 Evelyn Fulmore – 843-618-3599

16 **Class of 2021**

17 Derrick Cattenhead – 843-662-3218
18 Jennifer Price – 843-618-8739

19 **Class of 2022**

20 Carol Hughes – 843-601-0914
21 Mikki Cooper Williams – 843-610-6520

24 **FURMAN WESLEY FELLOWSHIP BOARD**

26 **Clergy Members**

27 **Class of 2021**

28 Christine Matthews [1] – 19 S. Main Street, Travelers Rest, SC 29690
29 Shawna Darnall [1] – 616 Quincy Road, Seneca, SC 29678

30 **Class of 2022**

31 James Drummond [1] – 104 Sylvan Drive, Greer, SC 29650

32 **Class of 2023**

33 Rachel Carosiello [1] – 5 Ramblewood Lane, Greenville, SC 29615

34 **Lay Members**

35 **Class of 2021**

36 Ray Magee [1] – 2 Capewood Court, Mauldin, SC 29662
37 Jane Smith [1] – 24 English Oaks Road, Simpsonville, SC 29681

38 **Class of 2022**

39 Sara Crider [2] – 405 Christiane Way, Greenville, SC 29607
40 Alan Russell [1] – 211 Harrisburg Drive, Simpsonville, SC 29681
41 Mary Russell [1] – 211 Harrisburg Drive, Simpsonville, SC 29681

42 **Class of 2023**

43 Caroline Mills [2] – 16 Hathaway Circle, Greenville, SC 29617
44 Blake Brookshire [2] – 7 Quail Hill Drive, Greenville, SC 29607
45 Tony Snyder [2] – 6 North Franklin Road, Greenville, SC 29609
46 Mikayla Miley [1] – 3300 Poinsett Highway, Greenville, SC 29613

47 **Ex Officio Members**

48 Jim Dennis [DS] – 213 College Street, Greenville, SC 29601
49 Aaron Simmons – 3300 Poinsett Highway, Greenville, SC 29613
50 2020-2021 Wesley Student Leadership Team

53 **WINTHROP WESLEY FOUNDATION
BOARD OF DIRECTORS**

54 *Approved 1/23/20*

56 **Officers**

57 **President:** Philip Chandler
58 **Vice President:** Penny Sanders
59 **Secretary:** Evelyn Cameron
60 **Treasurer:** Sandy Sindell

62 **Class of 2020-21**

63 Steve Holler, 2736 India Hook Road, Rock Hill, SC 29732, 803-366-4637 (o), 864-431-4993 (c)
64 asholler@umcsc.org

Ronnie Jeffcoat, 765 Rockdale Street, Rock Hill, SC 29730, 803-917-5178; rjeffcoat@umcsc.org	1
Candice Sloan, 3734 Heyward Hough Road, Lancaster, SC 29720, 803-286-4999 (o), cysloan@umcsc.org	2
Diana Currence, 2097 Greenleaf Road, Clover, 29710, 803-222-3361 (h) 704-813-0122 (c), djcurrance@aol.com	3 4
Andrea Powell, 928 Gristmill Drive, Rock Hill, SC 29732, 803-984-6860 (c), andreap1212@yahoo.com	5
Greg Parrish, 2514 Fossil Stone Lane, Fort Mill, SC 29708, 803-984-0518, carolinaunion@gmail.com	6
Drew Turney, 906 Little Creek Drive, Fort Mill, SC 29715, 803-230-0583 (c), gamecock19972001@yahoo.com	7
Class of 2021-22	8
Randy Madsen, 520 River Lake Court, Fort Mill, SC 29708, 803-371-0636 (c), rmadsen1950@gmail.com	9
Tony Adams, 1212 Auburndale Lane, Rock Hill, SC 29732, 803-329-7787 (o), raadams@umcsc.org	10
Becky Shirley, 1691 Highway 160 West, Fort Mill, SC 29708, 803-470-3913 (c), rjshirley@umcsc.org	11
Evelyn Cameron, 1920 Faulkner Road, Clover, SC 29710, 803-222-4868, camerone@winthrop.edu, evelynebc@aol.com	12 13
April Buddin, 4572 Melody Lane, Rock Hill, SC 29732, 803-984-2969 (c), indiahookapril@comporium.net	14
Penny Sanders, 477 Peaceful Creek Drive, York, SC 29745, 803-230-7628 (h), psanders@york.k12.sc.us	15
Steve Hucks, 4827 Old Church Road, Lancaster, SC 29720, 803-804-8602 (c), stevehucks66@gmail.com	16
Class of 2022-23	17
Philip Chandler, 1025 Princeton Road, Rock Hill, SC 29730, 803-323-9987 (h), 864-992-9067 (c), pechandler@umcsc.org	18 19
Mallory Nickerson, 8095 Shelley Mullis Road, Indian Land, SC 29707, 803-547-6657 (o), mjforte@umcsc.org	20
Chenita Frierson, 106 Fairview Drive, Chester, SC 29706, 843-714-1136 (c), cyfrierson@umcsc.org	21
Juliette Phillpot, 801 N. Cherry Road, Rock Hill, SC 29732, 803-328-1842 (o), jphillpotwumc@comporium.net	22
Sandy Sindell, 128 Wylie Cove Lane, Rock Hill, SC 29732, 704-277-8104 (c), smsindell@hotmail.com	23
Michaela Sanford, 3607 Mount Holly Road, Edgemoor, SC 29712, 803-319-0334 (c), michaelasanford08@gmail.com	24 25
Marinn Pierce, 552 Ascot Ridge Road, Rock Hill, SC 29739, 704-387-4805 (c), piercelmtn@gmail.com	26
Student and Alumni Members	27
Jordan Crosby, 843-422-1051 (c), crosbyj6@winthrop.edu	28
Lauren Hershelman, 843-503-4539 (c), hershelmanl3@winthrop.edu	29
Ex Officio Members	30
Joe Long, Rock Hill District Superintendent, 139 Elizabeth Lane, Rock Hill, SC 29730, 803-328-0218, jnlorgjr@umcsc.org	31 32
Rodney Powell, Senior Pastor, St. John's United Methodist Church, 321 Oakland Avenue, Rock Hill, SC 29731, 803-327-3113, rkpowell@umcsc.org	33 34
Michael Leonhardt, Senior Pastor, Woodland United Methodist Church, 801 North Cherry Road, Rock Hill, SC 29732, 803-328-1842, msleonhardt@umcsc.org	35 36
Crystal Barrs, President, Rock Hill District United Methodist Women, barrs.crystal@yahoo.com	37

REPORT NUMBER THREE

District Boards and Agencies

DISTRICT BOARDS OF CONGREGATIONAL DEVELOPMENT 2020-2021

ANDERSON DISTRICT: Joe Allinder, Shawna M. Darnall, Linda Ferguson, Kitty C. Holtzclaw, Cathy L. Joens, Sandra MaGee, Roy Mitchell, Steven D. Morgan, Kurt L. Stutler, Jason G. Wilson.	47 48
CHARLESTON DISTRICT: David Braddon, Richard Broomall, Abraham Jenkins Jr., Gillis McAlister, Miyoung Paik, Ginger Rosenberg, Mae Taylor, Morris Waymer Jr.	49 50
COLUMBIA DISTRICT: George Ashford, Connie Barnes, Clay Faulk, Sandra Harrison, Matt Kennell, Lex McDonald, Pat Noble, Patricia Parrish, Mike Penland.	51 52
FLORENCE DISTRICT: Doreatha Bailey, Derrick Cattenhead, Jammie Corbett, Margi Fleming, Katherine Haselden Crimm, Josh McClendon, William McCown, Hattie S. Pendergrass.	53 54
GREENVILLE DISTRICT: Gene Aiken, Phillip Deal, Telley L. Gadson, Michael Goldston, Elaine Means, Charlie Thomas, Redonia Thomas, Barbara Ware.	55 56
GREENWOOD DISTRICT: Jim Arant, Gerald Clinkscales, Steven Keck, Susan Maddox, James McCoy-Bruce, Sandy Shaffer, Cathy Trevino, William Watson.	57 58
HARTSVILLE DISTRICT: Johnnie Andrews, Heather Baird, Teressa Bess, Zachary Dillard, Harrison Ford, Ernie Frierson, Lori Kurchen, Corinthia Mack, Joey Mendiola, Fred McDaniel, Blondell Miller, Tommy Wilkes, Robbie Windham.	59 60 61
MARION DISTRICT: Vaughn Chichester, Meredith Dark, JoAnna Fallaw, Becky Green, Emily Kirby, Deborah Patterson, Betty Swinton, Hendley Williams.	62 63
ORANGEBURG DISTRICT: Jeremiah Berry, Queen Brailey, Fred Buchanan, Rosa Manigo, Kenneth Middleton, Marie E. Ray, Sara Relaford, Arthur Rose, Saddle Wannemaker.	64 65

1 **ROCK HILL DISTRICT:** David Breakfield, Tim Espar, Adlai Stephen Holler, Janice Miller, Robert Shuler,
 2 Sandy Sindell, Wayne Smith, Emily Sutton, Monica Tilley, Michael Walker.
 3 **SPARTANBURG DISTRICT:** Walter Cantwell, Brian Carey, Alison Graham, Rick Hammett, Sheila Elliott
 4 Hodge, Jimmy Lewis, Steve Smith.
 5 **WALTERBORO DISTRICT:** James Grant, Scarlett Hester, Warren Murdock, Alvin M. Shifflett, Adrienne
 6 Stokes, David Washington, Curtis Young.

7
 8
 9 **DISTRICT BOARDS OF CHURCH LOCATION AND BUILDING**
 10 **2020-2021**

11
 12 **ANDERSON DISTRICT:** MarKeith Brock '22, Peggy Garland '23, Stephen Graham '22, Willis Lee '21, Rayford
 13 Prince '21, Gayle M. Beaudrot '21, David C. Taylor '23, Richard W. Waldrep '23.
 14 **CHARLESTON DISTRICT:** David Braddon '21, Anthony Jenkins '23, Julius McDowell '22, Barry Morphis '22,
 15 Dwight Nelson '21, Dale Van Slambrook '22, Amy Kay Stoney '22, Mike Wood '23.
 16 **COLUMBIA DISTRICT:** Tiffany Knowlin Boykin '22, Angela Etheredge-Erwin '22, Ellis Farr '23, Jody Flowers
 17 '21, Mike Hutchins '21, Joel Jones '23, Gene Key '23, Ed Trussell '23.
 18 **FLORENCE DISTRICT:** Genevieve Burgess '23, Lindora James '22, William James '22, Tracy Johnson '23,
 19 Stoney Moore '21, Gerald Truluck '23.
 20 **GREENVILLE DISTRICT:** Sheila Bradley '22, Don Brown '23, Jerry Campbell '21, Clyde Carr '21, Glen Newton
 21 '23, Weston Pendergrass '23, David Smith '22, Randy Smith '22, Brenda Thomas '21.
 22 **GREENWOOD DISTRICT:** Donnie Black '23, Pam Cook '21, Hilton Dodgen '23, Jeff Hallman '22, Don Hocker
 23 '23, Robbie Lybrand '23, James Sample '23, Myra Taylor '23, Brian Waldrep '23, Janet Waters '23.
 24 **HARTSVILLE DISTRICT:** Elizabeth Bradshaw '22, Deborah Calhoun '23, Jerry Dicks '23, Amiri Hooker '21,
 25 Charles Humphries '22, Carl Hunsucker '21, Michael Ray '21, Chasity Robinson '23, Cecil Watkins '23, Paige
 26 Wheeler '22.
 27 **MARION DISTRICT:** Bruce Adams '24, Debra Armstrong '24, Wendy Fleming '22, Dale Grunsky '23, David
 28 Inman '22, Charles McElveen '21, Cindy Smith '23, Alex Stoops '21.
 29 **ORANGEBURG DISTRICT:** Joyce Browning '21, Bobby Gordon '23, Elaine Harley '22, Mike Hughes '22, Anna
 30 G. Miller '23, Fredia Smith '23, Rut Thomas '23, Ron Turnblad '22.
 31 **ROCK HILL DISTRICT:** Phillip Chandler '22, Jack Hammond '21, Bryan Killian '21, David McManus '21,
 32 Shannon Parris '23, Charles Phillips '22, Wayne Sandifer '23, Glenda Warren '22, Sandie Weaver '23.
 33 **SPARTANBURG DISTRICT:** Elizabeth Blackwell '22, Phinnize Fisher '21, Robert Gilbert '23, Rick Hammett '22,
 34 Deborah Mann '21, Miriam Mick '23, Rebecca Rochester '23, Neal Woods '23.
 35 **WALTERBORO DISTRICT:** Daniel Griswold '21, Hans Hamm '23, George Hudson '23, Leonard Huggins Jr. '22,
 36 Willie James Jenkins '21, Stanley Ritter '23, Theron Smith '21, Tyler Strange '22.

37
 38
 39 **DISTRICT COMMITTEES ON ORDAINED MINISTRY**
 40 **2020-2021**

41
 42 **ANDERSON DISTRICT:** Amy D. Bratton, Doris R. Bright, Jeffrey W. Childress, Henry Todd Davis, IV, Cathy
 43 Joens, Cyrus D. Rogers, Marguerite K. Shepard, Jason G. Wilson. **Laity:** Cara Hamilton, Patricia Jackson.
 44 **CHARLESTON DISTRICT:** Yon Taek Bae, Mike Bruce, Carlton J. McClam Sr., Tim Shaw, Walter Strawther,
 45 Lillian Washington, Morris Waymer. **Laity:** David Braddon, Evelyn Burwell, Adrian C. Wood.
 46 **COLUMBIA DISTRICT:** David Anderson, Hope Avins, Leatha Brown, Adrienne Fink, Sarah Tucker Fletcher,
 47 James Friday, Chris Lollis, Susan Ulmer. **Laity:** Daniel Canada, Beth Matthews.
 48 **FLORENCE DISTRICT:** Scott Bratton, Derrick Cattenhead, Jerry Gadsden, Meg Jiunnies, Nicholas Lyerly,
 49 Kem Thomas, Joyce M. Timmons, John Watts. **Laity:** Angela Bethea, Veronica Clinkscales, Gayle P. Morgan.
 50 **GREENVILLE DISTRICT:** Gryff Carosiello, Pat Gannaway, Charles Johnson, Karen Jones, Alice Mackeil,
 51 Murray Snow, Michael Turner, LaShelia Wyatt. **Laity:** Rhonda Gilliam, Les Pritchard.
 52 **GREENWOOD DISTRICT:** Shawn Armstrong, Steven Brown, Nels Ledwell, Joe Long, Susan Maddox,
 53 Ashley McCoy-Bruce, Valerie Mireb, Dan Smyth, Meg Wilkes. **Laity:** Mary Ann Arnold, Ray McCoy,
 54 David Salter, Tony Watson.
 55 **HARTSVILLE DISTRICT:** Tony Adams, Fran Connell, Latanya Dash, David Day, Paul Frey, Lisa Hawkins,
 56 Keith Hunter, Joseph James, Angela H. Marshall, Jerry McManus, Bishop Gary Rivas, Carol Stackhouse-Hall.
 57 **Laity:** Herbert Boykin, Debra Calhoun, Ken Krueger, Charles Lightey.
 58 **MARION DISTRICT:** Ebbie S. Abraham, Russell Freeman, George Howle, Dickie Knight, Judith
 59 Knox, Robert L. Malachi, Kurt McPherson, Kelly Snelgrove. **Laity:** Anna Henry, Marion Smalls, Carol Stoops,
 60 Cathy Windell.
 61 **ORANGEBURG DISTRICT:** Thomas Bowman, Brandon Fulmer, Lois Helms, George F. Manigo, Timothy
 62 McClendon, Mack C. McClam, Terry Roof, Richard Toy. **Laity:** Charle Inlett, Sheila Shanklin, Betty Shuler,
 63 Ronald Speight, Earline Ulmer.
 64 **ROCK HILL DISTRICT:** Mallory Nickerson, Shelly Holder, Ronnie Jeffcoat, Joel McMakin, Irvin Plowden,
 65 Karen Radcliffe, Becky Shirley. **Laity:** Bill Click, Martha McGill, Imogene Steele.

SPARTANBURG DISTRICT: Annie Crocker, Rick Hammett, Heather Humphries, David Nichols, Luther Rickenbaker III, Chris Snelgrove, Martha Timmons. Laity: Bill Fitch.	1 2
WALTERBORO DISTRICT: Daniel Burbage, Lawrence Cantey, Sharon Gamble, Jerry Harrison, Scarlett Hester, Jeffrey Salley, Tyler Strange, Scott Wachter, Charles K. Wilson. Laity: Jackie Jenkins, Bill Putman.	3 4 5
COMMITTEES ON THE DISTRICT SUPERINTENDENCY	
2020-2021	
ANDERSON DISTRICT: Dan L. Batson, Freda Brock, Beverly CroweTipton, Shawna M. Darnall, Jeff Fogle, E. Herbert Franklin Sr., Susan Gladden, A. Judson King, Kevin B. Lindley, Kenneth D. Owens, Marshall Pickens, Kurt L. Stutler.	6 7 8 9 10 11
CHARLESTON DISTRICT: Dave Braddon, Mike Bruce, Shemika S. Davis, George Epps, Robert Harper, Dianne Harris, Carlton McClam, Julius McDowell, Davie Sanders Jr., Toni Strawther.	12 13
COLUMBIA DISTRICT: Julie Songer Belman, Fadetra Boyd, Julia Boyd, Reggie Corley, Mary Ann Crews, John Frick, Michael Jennings, Joan Proffitt, Stephen Taylor.	14 15
FLORENCE DISTRICT: Norma Bartelle, Michelline Cooper-Williams, Kent Davis, Tracy Johnson, Mark Mitchell, Pearl Pressley, Thomas Smith, George Summers, Arthur Vick.	16 17
GREENVILLE DISTRICT: Renee Garrison, Lavelle B. Marshall, Grover Putnam, Wayne Rhodes, John Rush, Calvin Slade, Matt Yon.	18 19
GREENWOOD DISTRICT: Shawn Armstrong, Phillip Bailey, Ralph T. Bowling III, Rebecca Etheridge, Randall Haase, David Henderson, Valerie Mireb, Willie Lee Morris, Mary Lynn Polk, Tony Watson, Carol Peppers Wray.	20 21
HARTSVILLE DISTRICT: Wiley Alexander, Kathy Carr, Anna Feagin, Keith Gaithings, Karen Gillepsie, Alfred V. Griffin, Paulette Humphries, Timothy James, Marsha Littles, Donald McCallister, Mickey Mixon, Angela F. Nelson, Michael Phares, Maureen Thomas, Gwen White.	22 23 24
MARION DISTRICT: Gloria Cook, Cora David, A. LaFon LeGette Jr., Phillip McCrackin, Lynn McElveen, William H. Phillips, Kyle Randle, Bruce Reese, Phyllis Richardson, Sandra Stubbs, Michael Toms.	25 26
ORANGEBURG DISTRICT: Minnie Annerson, Rosa Kennerly Dance, Monty Felix, Lois Helms, Anna Miller, Ronald Pettit, Paul Rideout, Jerry Weunscher, Louise Wright.	27 28
ROCK HILL DISTRICT: Jane Ellen Cameron, Dana Greenleaf, Donnie Little, Josie Lowry, Randy Madsen, Stacey Newlon, Irvin Plowden Jr., Jodie Roberts-Smith, Penny Sanders, Charles Smalls, David Surret.	29 30
SPARTANBURG DISTRICT: David Bauknight, Ken Bobo, Scott Fleming, Rick Hammett, Sylvia Landrum, Angela Price, Bonita Wise, Paige Wolfe.	31 32
WALTERBORO DISTRICT: Anne G. Bridgers, Daniel Burbage, Pamela Goodwine-Glover, Thelma Hudson, Jackie Jenkins, John Kronz, Henry Ravenel, James A. Ross, Sabrina Singleton, Cheryl G. Yates.	33 34 35
DISTRICT BOARDS OF TRUSTEES	
2020-2021	
ANDERSON DISTRICT: Moyer Albergotti, Karen Carter, David Ford, Charlie Jones, Mollie B. Reddic, Richard W. Waldrep, Johnny Williams, Alfred T. Wright.	36 37 38 39 40
CHARLESTON DISTRICT: Sarah Bozier, David Braddon, Robert Harper, Jim Hyatt, Edmund Pinnacle, Victoria Richardson, Mike Wood, Susan Wood.	41 42
COLUMBIA DISTRICT: Amy Cooley, Scott Efird, Flo Johnson, Leo Richardson, Geneva Stafford, Larry Waters.	43 44
FLORENCE DISTRICT: Wanda Altman, Louis Ashley, Angela Bethea, Pearl Brown, William James, Richard Jayroe, A. Russell Martin, Richard Parker, Alberta Skipper, Nita Tolson.	45 46
GREENVILLE DISTRICT: Carol Allison, Fred Bostic, Harvey Choplin, Michael Cheatham, Emanuel Munroe, Terry Tysinger, Eugenia Vicars, Sylvia Watson.	47 48
GREENWOOD DISTRICT: Hank Brooks, Arthur Gamble, Paul Johnson, Thomas Miller, Cheryl Remchuk, Thessa Smith.	49 50
HARTSVILLE DISTRICT: Theresa Bess, Wes Conner, Anna Feagin, Rebecca Forrest, Meegian Gossard, Alisha Hansen, Minnie Harris, Betty Hunt, Fred McDaniel, James Moore, James Samuel, John Watkins, Ted Williams.	51 52 53
MARION DISTRICT: Jamie Craig, Freddie David, Gordon Harper, Allen Nesmith, Kay Summerlin, Phil Thompson.	54 55
ORANGEBURG DISTRICT: Jill Crim, Lewis Givens, Bobby Gordon, Jake Jacob, Barbara Jeffcoat, George Manigo, Andrea Matthews, Edgar McGee, Marie Ray, Barbara Townsend.	56 57
ROCK HILL DISTRICT: Judy Anderson, Beth Drennen, Chenita Frierson, Harry Gibson, Mike Griffin, James Hughes, David McManus, Dave Wiltsie, Joe Wix.	58 59
SPARTANBURG DISTRICT: Don Alexander, Dick Canon, Rick Hammett, Sylvia Landrum, Dustin Madala, Wayne Majors, John Quackenbush, Leonard Stark, Andrew Wolfe.	60 61
WALTERBORO DISTRICT: L. Johnny Epps, Alton Goodwin, Daniel Griswold, John Hiott, Lamonte Hodges, Whitney Lingard, Timothy Mizzell, Laurie Tomlin, Leo Wesley Roy, Jimmy Washington.	62 63

REPORT NUMBER FOUR
For Information Purposes Only

Section A

NON-QUADRENNIAL BOARDS

1. THE BOARD OF PENSION AND HEALTH BENEFITS

Chairperson: Valerie Brooks-Madden

Vice Chairperson: Rett Haselden

Secretary: Thelma Hudson

Treasurer / Director of Administration: Beth Westbury

Administrator / Conference Benefits Officer: Chris Lollis

Clergy Members

Jerry Dicks(19)(UM)

Jonathan Harris (17)

Rett Haselden (16)(UM)

Cheryl Johnson (18)

Annie Sistrunk (14-18)(UM)

Joyce Timmons (14-18)(UM)

Lay Members

Valerie Brooks-Madden (16)(UM), PO Box 1645, Greenville, SC 29644

Pearl R. Brown (15)(UM), 2076 Cade Road, Lake City, SC 29560

Donnie Christopher (18)(UM), 2170 Strawberry Road, Rock Hill, SC 29730

Thelma Hudson (13-17)(UM), 326 Locust Street, Walterboro, SC 29488

Joseph Kinney (19)(UM), PO Box 266, Clio, SC 29525

Kim Neel (18)(UM), 404 Timberpoint Court, Columbia, SC 29212

John Redmond (19)(UM), 123 West Broad Street, Greenville, SC 29601

Jennie Roper (14-18)(UM), 612 Barnes Station Road, Iva, SC 29655

John White (16)(UM), 2625 Jefferson-Davis Highway, Langley, SC 29834

Cabinet Representative: Terry Fleming, Sandra Stevens-Poirel

Resident Bishop: Bishop L. Jonathan Holston

CCF&A Representative: J. Wayne Smith

Wespath Liaison: Paula Whitbeck

Ex Officio Members

Wespath Member: Herman B. Lightsey Jr.

Committee on Proportional Payment: Joyce Timmons, Hazel Epps

Committee on Appeals: Rett Haselden, Valerie Brooks-Madden, (vacancy)

Executive Committee: Thelma Hudson, Valerie Brooks-Madden, Annie Sistrunk, Rett Haselden, (vacancy)

Joint Committee on Medical Leave: Valerie Brooks-Madden (chairperson), Jennie Roper, Sandra Stevens-Poirel (Cabinet representative), Board of Ordained Ministry Members: Randy Madson, Charles Johnson

2. THE TRUSTEES OF THE S.C. UNITED METHODIST ADVOCATE

Chairperson: Christopher Greene

Vice Chairperson: Dyron Anderson

Secretary: Lainey Wood

Treasurer: Steven King

Clergy Members

Class of 2020

Carleathea Major Benson (12-16)(UM)

Class of 2021

Steven King (16-17)(UM)

Class of 2022

Sheila Elliott Hodge (18)(UM)

Christopher Greene (16-18)(UM)

Class of 2023

Sh'Kur Francis (19)(UM)

Karen Radcliffe (15-19)(UM)

Christie Reeves-Pendergrass (19)(UM)

Lay Members
Class of 2020
 Linda DuRant (16)(UM), 121 Pebble Creek Road, Chapin, SC 29036
 Creg Smith (19), 6180 Jack Thomas Drive, Indian Land, SC 29707
 R. Phillip Stone (12-16)(UM), Wofford College, 429 N. Church Street, Spartanburg, SC 29303
Class of 2021
 Justin Addington (19), 2651 Aspen Terrace, Rock Hill, SC 29732
 Bill Click (13-17)(UM), 5110 Garden Place Court, Rock Hill, SC 29732
 Laine Wood (19), 198 W. Main Street, Apt. K-301, Spartanburg, SC 29306
Class of 2022
 Connie Rouse (18)(UM), 719 Calhoun Street, Camden, SC 29020
Class of 2023
 Selena Ruth Smith (15-19)(UM), PO Box 230, Mayesville, SC 29104
Ex Officio Members
Conference Director of Communications: Dan O'Mara
Editor, The Advocate: Jessica Brodie
Member of Conference Connectional Ministries (Outreach Area): Jeannette Lunn

3. THE TRUSTEES OF THE ANNUAL CONFERENCE

Chairperson: Michael Wood
Vice Chairperson: Adrienne Stokes
Secretary: Philip Porter

Clergy Members

Shannon Bullion
 Pattie Gordon
 Dwight Nelson
 Michael Wood

Lay Members

Class of 2020
 Adrienne Stokes (16)(UM), 400 Sara Street, Walterboro, SC 29488
Class of 2021
 Carolyn Winn (13-17)(UM), PO Box 1873, Walterboro, SC 29488
Class of 2022
 Sherry Eisom (18)(UM), PO Box 2333, Orangeburg, SC 29116
 Harold McFadden (18)(UM), 5331 Can City Road, Walterboro, SC 29488
Class of 2023
 Philip Porter (15-19)(UM), 1228 Confederate Ave., Columbia, SC 29201
 Lillie Stephenson (19)(UM), 1244 Mineral Springs Street, Lamar, SC 29069

Ex Officio Members

Conference Secretary: Kenneth L. Nelson
Conference Treasurer: Elizabeth Westbury
Conference Chancellor: Kay G. Crowe
Conference Controller: Chris Dominick

4. THE TRUSTEES OF THE UNITED METHODIST CENTER

Chairperson: Ronald Friday
Vice Chairperson: Sandie Weaver
Secretary: Will Harper

Clergy Members

Class of 2020
 William Neal Harper (12-16)(UM)
Class of 2021
 Thessa Smith (17)(UM)
Class of 2022
 Doris Bright (18)(UM)
Class of 2023
 Richard Toy (19)(UM)

- 1 **Lay Members**
2 **Class of 2020**
3 Sandie Weaver (14-16)(UM), 709 Jasper Place, Fort Mill, SC 29715
4 **Class of 2021**
5 Ronald Friday (13-17), 115 Winding Oak Way, Blythewood, SC 29016
6 **Class of 2022**
7 Jim Dollar (14-18)(UM), 630 Plantation Drive, North Augusta, SC 29841
8 **Class of 2023**
9 Jean How (15-19)(UM), 904 Shadowleaf Court, Columbia, SC 29212
10 Bill Lybrand (15-19)(UM), 101 Kenilworth Drive, Greenwood, SC 29649

- 11 **Ex Officio Members**
12 **Representative, Center Employees:** Jim Crews
13 **Center Business Manager:** Elizabeth Westbury
14 **Center Staff:** Christine Dominick
15
16

17 **REPORT NUMBER FOUR**
18 *For Information Purposes Only*

19
20 **Section B**

21
22 **QUADRENNIAL AGENCIES**

23
24 **1. THE COMMITTEE ON THE ANNUAL CONFERENCE**
25

- 26 **Chairperson:** Bishop L. Jonathan Holston
27 **Secretary:** Kenneth L. Nelson
28 **District Superintendents**

- 29 Robin Dease
30 Jim Dennis
31 Terry Fleming
32 Catherine Jamieson
33 Joe N. Long Jr.
34 Stephen L. Love
35 Cathy Mitchell
36 Steve Patterson
37 Thomas J. Pearson
38 Timothy J. Rogers
39 Sandra Stevens-Poirel
40 Frederick N. Yebuah

41 **Clergy Members**

- 42 **Class of 2020**
43 Zach Dillard (16)
44 **Class of 2024**
45 Hope Avins (16)

46 **Lay Members**

- 47 **Class of 2020**
48 Rebecca Eleazer (12-16), 5116 Burke Avenue, Columbia, SC 29203
49 Linda Ferguson (12-16), 1011 Firetower Road, Williamston, SC 29697
50 Thelma Hudson (12), 326 Locust Street, Walterboro, SC 29488
51 Steve McGahee Jr. (12-16), 200 Forrestdale Drive, Taylors, SC 29687
52 Sue Owens (12-16), 1286 Montview Street, Spartanburg, SC 29307
53 Linda Sanders (12-16), 109 S. Jordan Street, Bennettsville, SC 29512
54 Wayne Sandifer (12-16), 683 Sandifer Road, York, SC 29745
55 **Class of 2024**
56 Mary Agnes Jenkins (16), 960 Redmond Street, Orangeburg, SC 29118
57 Hope Murphy (16), 1577 Dowden Court, Charleston, SC 29407
58 David Salter (16), PO Box 904, Aiken, SC 29802
59 Selena Ruth Smith (16), PO Box 230, Mayesville, SC 29104

- 60 **Conference Lay Leader:**
61 Barbara Ware, 2607 Woodruff Road, Suite E, #443, Simpsonville, SC 29681

- 62 **Ex Officio Members**
63 **Director of Connectional Ministries:**
64 **Secretary of the Annual Conference:** Kenneth L. Nelson

Treasurer of the Annual Conference: Elizabeth Westbury
Chairperson, Worship Commission: Scott Smoak
United Methodist Women Representative: Cathy Ford
United Methodist Men Representative: Marvin Horton
Conference Parliamentarian: W. Timothy McClendon
South Carolina Ministries With Young People Representative: Chris Lynch
Representative of Host Church 2020: Anthony Hodge
Annual Conference Ordination Service Coordinators: Alice MacKeil, Mary Louise Johnson
Ad Hoc Members
Worship Team: Rosemary Hughes, Catherine Nance
Assistant Conference Secretary: Mel Arant Jr.
Stage Manager: Linda DuRant
Florence Volunteer Coordinator: Doreathea Bailey
Coordinator of Technology and Media Assistant: Matt Brodie
Conference Director of Communications: Dan O'Mara

2. THE COMMITTEE ON CONFERENCE STAFF RELATIONS

Chairperson: Bishop L. Jonathan Holston
Vice Chairperson: Barbara Ware
Secretary: Patricia A. Gannaway

Clergy Members

Class of 2020

Patricia Ann Gannaway (FD) (12-16)
 Larry McCutcheon (FE) (13-16)

Class of 2024

Joshua Blackwelder (16)
 Alphonza Jones (FLP)(16)

Lay Members

Class of 2020

Pamela Cook (16), 1242 Augusta Road, Trenton, SC 29847
 Diana Currence (12-16), 2097 Greenleaf Road, Clover, SC 29710
 Mike Galloway (12-16), 726 Rice Road, Easley, SC 29640
 Jane Smith (13-16), 24 English Oak Road, Simpsonville, SC 29681

Class of 2024

Robert Bedell (16), 2629 Pine Lake Drive, West Columbia, SC 29169

Ex Officio Members

Conference Lay Leader: Barbara Ware, 2607 Woodruff Road, Suite #443, Simpsonville, SC 29681
Chairperson, Connectional Ministries: Ross Chellis
President, CF&A: Mitch Houston

3. THE COMMITTEE ON CONGREGATIONAL DEVELOPMENT

Chairperson: Richard Reams
Vice Chairperson: Sandra Sindell
Secretary: Mae Taylor

Clergy Members

Class of 2020

James Smith (14-16)
 Mae Frances Taylor (12-16)

Class of 2024

Richard Reams (16)

Lay Members

Class of 2020

Mary Johnson (12-16), 1971 Essex Drive, Sumter, SC 29154
 Twila Jones (12-16), 3353 Park Street, Columbia, SC 29201
 Sandra Sindell (12-16), Wylie Cave Lane, Rock Hill, SC 29732

Class of 2024

Dan Bozard (16), 821 Blue Heron Cove, Dillon, SC 29536

1 **District Representatives**

2 Anderson: Shawna Darnall
3 Charleston: Richard Broomall
4 Columbia: Lex McDonald
5 Florence: Bill McCowen
6 Greenville: Charlie Thomas
7 Greenwood: Brian Rainwater
8 Hartsville: Joseph James
9 Marion: JoAnna Fallaw
10 Orangeburg: Sara Relaford
11 Rock Hill: Emily Sutton
12 Spartanburg: Brian Gilmer
13 Walterboro: Curtis J. Young

14 **Ex Officio Members**

15 **Representative, Board of Global Ministries:** Emily Sutton
16 **Representative, Board of Lay Leadership:** Becky Green, 607 Ash Street, Georgetown, SC 29440
17 **Representative, Equitable Compensation:** Lollie Haselden
18 **Cabinet Representative:** Thomas Pearson, Stephen Love
19 **Conference African-American Specialist:** Millie Nelson Smith
20 **Director of Congregational Development:** James L. Friday
21
22

23 **4. THE COUNCIL ON FINANCE AND ADMINISTRATION**
24

25 **Chairperson:** Mitchell Houston
26 **Vice Chairperson:** Smith Patterson
27 **Secretary:** James Bennett
28 **Treasurer:** Elizabeth Westbury
29 **Executive Committee:**
30 James Bennett
31 Walter Cantwell
32 Mitchell Houston
33 Priscilla McClellan
34 Smith Patterson
35 Wayne Smith
36 Elizabeth Westbury
37 Bishop L. Jonathan Holston

38 **Clergy Members**

39 **Class of 2020**

40 Walter Joseph Cantwell (12-16)
41 Franklin R. Garrett (12-16)
42 Donald Mitchell Houston (12-16)
43 Lindora Flemming James (12-16)

44 **Class of 2024**

45 Wayne Smith (16)
46 Steven Taylor (16)

47 **Lay Members**

48 **Class of 2020**

49 Priscilla McClellan (16), 218 White Pine Ave., Walterboro, SC 29488
50 David A. Michaux (12-16), 377 Waterside Lane, Murrells Inlet, SC 29576
51 Katie Woodfin (16), PO Box 31, Gramling, SC 29348

52 **Class of 2024**

53 James Bennett (16), 110 Spring Valley Road, Columbia, SC 29233
54 Carol Stackhouse Hall (16), 200 N. Eighth Street, Hartsville, SC 29550
55 Drayton Smith Patterson (16), 831 West Main Street, Laurens, SC 29360
56 Donald Love (18), 1924 Bangor Road, Charlotte, NC 28217
57

58 **Ex Officio Members**

59 **Bishop:** L. Jonathan Holston
60 **Cabinet Representative:** Timothy J. Rogers, James Friday
61 **Conference Treasurer:** Elizabeth Westbury
62 **Connectional Ministries Director:**
63 **SEJ CFA Member:** Barbara Ware
64 **President, Board of Pension and Health Benefits:** Valerie Brooks-Madden

5. THE COMMISSION ON EQUITABLE COMPENSATION

Chairperson: Robert “Skipper” Brock

Vice Chairperson: Chris Lollis

Secretary: Veronica Clinkscales

Clergy Members

Class of 2020

Pattie Elaine Gordon (12-16)

Jon Hoin (18)

Blondell Miller (16)

Class of 2024

Patricia Parrish (16)

Allen Nesmith (18)

Jerry Harrison (16)

Lay Members

Class of 2020

Robert “Skipper” Brock (12-16), 216 Midway Drive, Spartanburg, SC 29301

Veronica D. Clinkscales (12-16), PO Box 935, Kingstree, SC 29556

Lollie Haselden (12-16), PO Box 149, Rock Hill, SC 29731

Donald E. Scott (12-16), 21 Pine Creek Court, Greenville, SC 29605

Class of 2024

Wayne Hester (16), 372 Betsy Road, Charleston, SC 29407

Cassie Watson (16), 218 Lindy Creek Road, Goose Creek, SC 29445

Ex Officio Members

Cabinet Representatives: James Friday, Joe N. Long, Timothy J. Rogers, Barbara Ware, Elizabeth Westbury,

Board of Global Ministries: Sherry Eisom

Board of Ordained Ministry: Morris Waymer

Board of Laity: Donald Love

6. THE COMMITTEE ON PETITIONS TO THE GENERAL CONFERENCE

Chairperson: Carolyn Briscoe

Clergy Members

Class of 2020

John Wesley Culp (12-16)

Michael Goldston (16)

Class of 2024

Lillian Washington (16)

Lay Members

Class of 2020

Carolyn Briscoe (12-16), PO Box 1825, Clemson, SC 29633

John Redmond (12-16), PO Box 26, Greenville, SC 29602

Class of 2024

Lou Jordan (16), 2409 Mosswood Drive, Florence, SC 29501

Conference Secretary: Kenneth L. Nelson

7. THE COMMITTEE ON RESOLUTIONS AND APPEALS

Chairperson: Steve Simoneaux

Vice Chairperson: Jenny Rawlings

Secretary: Ann Alexander

Clergy Members

Class of 2020

Marvin LaMont Caldwell Sr. (12-16)

Steven Paul Simoneaux Jr. (12-16)

Class of 2024

Narcie Jeter (16)

1 **Lay Members**

2 **Class of 2020**

3 Ann Alexander (12-16), PO Box 392, Clover, SC 29710
4 Jeanette McDowell (12-16), c/o Wesley UMC, PO Box 712, Ladson, SC 29456
5 Jessica Morris (12-16), 211 North Main Street, Greenwood, SC 29646
6 Jenny Rawlings (12-16), 139 Waterlinks Drive, Chapin, SC 29036
7 Lee Thornton (12-16), 1823 Josies Road, Blackstock, SC 29714

8 **Class of 2024**

9 Jennifer Price (16)

10 **Cabinet Representatives:** Terry Fleming, Catherine Jamieson

11

12

13

14 **8. THE COMMISSION ON ARCHIVES AND HISTORY**

15

16 **Chairperson:** Luther Rickenbaker

17 **Vice Chairperson:** E. Jens Holley

18 **Secretary:**

19 **Treasurer:** E. Jans Holley

20

21 **Clergy Members**

22 **Class of 2020**

23 John Adams (16)

24 Luther Rickenbaker (12-16)

25 **Class of 2024**

26 Meredith Dark (16)

27 Sheri White (16)

28 **Lay Members**

29 **Class of 2020**

30 E. Jens Holley (12-16), 416 Rockingham Road, Seneca, SC 29672

31 Allen H. Stokes (16), 2805 Kershaw Street, Columbia, SC 29205

32 **Class of 2024**

33 Bob James (16), 2863 Long Shadow Lane, Rock Hill, SC 29732

34 Kitty Patterson (16), 1311 Robinson Street, Hartsville, SC 29550

35 **Ex Officio Members**

36 **President, Conference Historical Society:** Joyce E. Plyler, 1046 Bromley Drive, Matthews, NC 28104

37 **Claflin Archivist:** Sarah De Weever, Claflin University, PO Box 2311, Orangeburg, SC 29116

38 **Conference Historian:** A.V. Huff Jr., 30 Glenrose Avenue, Greenville, SC 29609

39 **Conference Secretary:** Kenneth L. Nelson

40 **Wofford and Conference Archivist:** R. Phillip Stone, Wofford College, 429 North Church Street, Spartanburg,
41 SC 29303-3663

42

43

44

45 **9. THE COMMITTEE ON THE EPISCOPACY**

46

47 **Chairperson:** Holbrook Platts

48 **Vice Chairperson:** Jeannette Cooper

49 **Secretary:** Dorothy Harrison

50

51 **Clergy Members**

52 **Class of 2020**

53 George Ashford (13-16)

54 Calvin Lee Smith (12-16)

55 **Class of 2024**

56 Jeannette Cooper (16)

57 Candace Sloan (16)

58 David Taylor (16)

59 **Lay Members**

60 **Class of 2020**

61 Genevieve Burgess (12-16), 124 Memorial Drive, Kingstree, SC 29556

62 Ken Jenkins (12-16), 1810 Community Drive, Reevesville, SC 29471

63 Jennifer Pettit (12-16), PO Box 2326, Orangeburg, SC 29116

64 Holbrook Platts (12-16), PO Box 82, Hampton, SC 29924

65 **Class of 2024**

66 Dorothy Harrison* (16), 102 Velvet Court, Goose Creek, SC 29445

67 Herman Lightsey (19), 9 River Bottom Road, Irmo, SC 29063

Loretta McKelvey* (16), 3126 Devine Street, Columbia, SC 29205
 Ronald Morton (18), 391 Rum Gully Circle, Murrells Inlet, SC 29576
 Martha Thompson (19), 201 Murray Vista Circle, Lexington, SC 29073
Conference Lay Leader:
 Barbara Ware, 2607 Woodruff Road, Suite E, #443, Simpsonville, SC 29681
Ex Officio Members (with vote)
SEJ Committee on Episcopacy Representatives:
 Timothy McClendon
 Barbara Ware
 *Appointed by the Bishop (Standing Rule 73)

10. THE COMMITTEE ON THE CONFERENCE JOURNAL

Chairperson: Susan Miskelly
Vice Chairperson: Robert Peak Sr.
Secretary:

Clergy Members

Class of 2020

Barbara Rogers Segars (12-16)

Class of 2024

John Melvin Bell (16)

Lay Members

Class of 2020

Michael C. Broome (12-16), 6118 Hampton Leas Lane, Columbia, SC 29209

Inez B. Lee (12-16), PO Box 394, Lamar, SC 29069

Nancy B. Rivers (16), 12457 Heritage Highway, Bamberg, SC 29003

Class of 2024

Mary Mason (16), 34 Woodcross Drive #208, Columbia, SC 29212

Susan Miskelly (16), 403 Guinness Place, Rock Hill, SC 29730

Robert Peak Sr. (16), 2822 Wilton Road, West Columbia, SC 29170

Ex Officio Members

Conference Secretary: Kenneth L. Nelson

Conference First Assistant Secretary:

Conference Statistician: Elizabeth Westbury

Editor, The S.C. United Methodist Advocate: Jessica Brodie

Conference Director of Communications: Dan O'Mara

11. THE COMMITTEE ON STANDING RULES

Chairperson: Michael Hood
Vice Chairperson: Mary E. Blue
Secretary: Christopher Greene

Clergy Members

Class of 2020

Christopher Greene (12-16)

Nelson Lawton Stokes (12-16)

Class of 2024

Michael Hood (16)

Lay Members

Class of 2020

Beth Addis (12-16), 703 Autumn Oaks, Anderson, SC 29621

Mary E. Blue (12-16), 903 Staunton Bridge Road, Greenville, SC 29611

Nancy Bradshaw (16), 3314 Truman Street, Columbia, SC 29204

Stephen Kemmerlin (12-16), 223 Highland Street, Varnville, SC 29944

Class of 2024

John Davis (16), 500 Wilson Drive, Hartsville, SC 29550

Ex Officio Members

President, United Methodist Women: Cathy Ford, 702 Woodfield Drive, Anderson, SC 29621

President, United Methodist Men: Marvin Horton, 124 Sterling Drive, York, SC 29745

Conference Lay Leader Representative: Jeff Fogle, 121 Halifax Road, Easley, SC 29642
President, CCYM: Chris Lynch
Conference Secretary: Kenneth L. Nelson
Conference Parliamentarian: W. Timothy McClendon
Cabinet Representative: Timothy J. Rogers
Convener, Conference Council on Connectional Ministries: Ross Chellis

12. THE COMMITTEE ON NOMINATIONS

Chairperson: Joseph James, clergy (16)

Vice Chairperson:

Secretary: Lisa Hawkins, clergy (16)

District Representatives:

Clergy Members

Anderson: Mary Teasley (16)
Charleston: Jeremy Howell (19)
Columbia: Julie Songer Belman
Florence:
Greenville: Renee Garrison (16)
Greenwood: Dan Smyth (16)
Hartsville: Lisa Hawkins (16)
Marion: Henry Altman (19)
Orangeburg: Robert Cannon (16)
Rock Hill: Steve Holler (19)
Spartanburg: Andrew Sizemore (19)
Walterboro: Charles Wilson (15)

Lay Members

Anderson: Stephen Singleton, 1762 Maw Bridge Road, Central, SC 29630
Charleston: Barry Morphis (19), 1268 Logbook Lane, Mount Pleasant, SC 29466
Columbia: Betty Void (12), 149 Havenwood Drive, Gaston, SC 29053
Florence:
Greenville: Michael Cheatham (12), 15 Sunset Drive, Taylors, SC 29687
Greenwood: Tony Watson (16), PO Box 2, Edgefield, SC 29824
Hartsville: Sheila Haney (16), 402 W. Home Ave., Hartsville, SC 29550
Marion: Garvin Gilley (19)
Orangeburg:
Rock Hill:
Spartanburg: Eugenia Young (19), 524 Pleasant Breeze Way, Spartanburg, SC 29307
Walterboro:

Bishop: L. Jonathan Holston

Conference Lay Leader: Barbara Ware

Representative, United Methodist Women: Cathy Ford

Representative, United Methodist Men: Marvin Horton

Youth Representative: Kayla Mullins, 3637 Foxfire Lane, Orangeburg, SC 29118

Cabinet Representative: Terry Fleming, Barbara Ware

Young Adult Representative: Angela Johnson

At-large Members: Sara White, Mary Teasley, Lillian Washington, Charles Johnson

Representative, Retired Ministers:

Ex Officio Members (without vote)

Chairperson, Standing Rules: Michael Hood

Convener, Conference Connectional Ministries: Ross Chellis

Convener, Status and Role of Women: Sheila Haney

Convener, Religion and Race: Chris Thompson

Chairperson, Missional Priority Coordinating Committee: Cynthia Williams

REPORT NUMBER FOUR
For Information Purposes Only

Section C

THE BOARD OF ORDAINED MINISTRY

Chairperson: Fran Elrod
Vice Chairperson: Morris Waymer
Secretary: Carol Stoops
Treasurer: Don Ellis
Board Registrar, Registrar for Elders: Athon (Mel) Arant
Parliamentarian: Carlton McClam
Chairperson, Order of Elders: Kathryn Hunter
Chairperson, Order of Deacons: Karen Lail Jones
Registrar, Order of Deacons: Shelley Holder
Associate Registrar for Candidacy/Mentors: Angela Marshall
Associate Registrar for Local Pastors: Bob Lee
Associate Registrar for Mentors: Terry Fleming
Chairperson, Fellowship of Local Pastors & Associate Members: Alfonza Jones Sr.
Provisional Formation in Ministry Director: Mary Johnson
Continuing Education Covenant Groups Director: Rodney Powell
Ex Officio Members (without vote)
 Cabinet Representatives: Jim Dennis, Cathy Mitchell
 Coordinator of Clergy Services: Kenneth L. Nelson

Clergy Members

Gene Aiken (18)	Sandra King (18)
Boyd M. (Mike) Alexander (08-12-16)	Judith Knox (19)
Carol Allison (12-16)	Tiffany D. Knowlin (14-16)
Athon M. (Mel) Arant Jr. (08-12-16)	Robert E. Lee (12-16)
Michael. Arant (18)	Frank E. Lybrand (12-16)
Debra Armstrong (12-16)	Randall A. Madsen (12-16)
Amy Bratton (19)	William Malambri (08-12-16)
Leatha Brown (16)	Angela Marshall (16)
W. Michael Bruce (08-12-16)	Alice MacKeil (12-16)
Derrick Cattenhead (18)	Carlton J. McClam (08-12-16)
Jeffrey W. Childress (14-16)	Anna G. Miller (08-12-16)
Frances M. Elrod (08-12-16)	Tom Norrell (19)
Jerry L. Gadsden (14-16)	Larry R. Parker Sr. (08-12-16)
Telley L. Gadson (14-16)	Rodney K. Powell (14-16)
Megan L. Gray (08-12-16)	Mollie Bame Reddic (12-16)
Scarlett T. Hester (14-16)	Jeffrey Salley (08-12-16)
Shelley Holder (12-16)	Rebecca J. (Becky) Shirley (08-12-16)
Kitty C. Holtzclaw (14-16)	Geneva Stafford (18)
Keith Hunter (17)	Walter Strawher (19)
Cathy Joens (12-16)	David Surrent (16)
Charles Johnson (16)	Jerry E. Temple (14-16)
Mary Johnson (12-16)	Morris Waymer (15-16)
Joel Jones (15-16)	Neil Young Woods (12-16)
Clarence Kanipe (15-16)	Neil M. Yongue (12-16)

Lay Members

David Braddon (08-12-16), PO Box 673, Johns Island, SC 29457
Dan Canada (14-16), 4609 Misty Vale Lane, Columbia, SC 29210
Don Ellis (16), 235 Glenwood Drive, Manning, SC 29102
Joseph E. Heyward (14-16), PO Box 384, Florence, SC 29503
Enid Jenkins (18)
Jackie Jenkins (09-12-16), P.O. Box 697, Saint George, SC 29477
Adelaide Johnson (16), 110 Shallowford Road, Greenville, SC 29607
Herman Lightsey (16), 9 River Bottom Road, Irmo, SC 29063
Bill Putnam (18)
Sheila Shanklin (16), 256 Plantation Estates Road, Johns Island, SC 29457

- 1 Larry Sheppard (12-16), 13 Sextant Drive, Salem, SC 29678
 - 2 Carol Stoops (08-12-16), PO Box 543, Marion, SC 29571
 - 3 Dennis Sullen (16) 1105 West Haskell Avenue, Florence, SC 29501
 - 4 Maureen Thomas (14-16), 821 E. Bobo Newsom Highway, Hartsville, SC 29550
-

EDITORIAL CORRECTIONS TO THE REPORT OF THE COMMITTEE ON NOMINATIONS

ITEM FOUND:

REPORT _____

PAGE _____

LINE _____

CHANGE: _____

ITEM FOUND:

REPORT _____

PAGE _____

LINE _____

CHANGE: _____

ITEM FOUND:

REPORT _____

PAGE _____

LINE _____

CHANGE: _____

YOUR NAME/CONTACT INFORMATION

PLEASE GIVE TO THE CONFERENCE SECRETARY AS SOON AS POSSIBLE

This page intentionally left blank.

THE BOARD OF ORDAINED MINISTRY

Every clergy and laity on the Board of Ordained Ministry is a highly dedicated and faithful servant who gives of his or her time and unique gifts to the ministry of leadership development. Together, they prayerfully seek to affirm the calling of each candidate for ministry, with compassionate nurture and accountability. We are grateful for each member of the Board of Ordained Ministry who serves to encourage, provide and develop fruitful leaders in various ministry settings.

Like all ministries this past year, and most recently during the COVID-19 pandemic, the Board of Ordained Ministry has been invited and challenged to discover different approaches to our two primary tasks: leadership development and credentialing. We have worked faithfully and adapted accordingly in the midst of the challenges. It remains a body that collaborates well, even as we exist in an emerging church culture that also faces possible denominational shifts.

At a yet undetermined date, we will celebrate the fruit of persons who have answered a call to ministry and successfully navigated the requirements for commissioning and ordination. These persons are valued as meeting the standards of “readiness” and “effectiveness” for ministry in the local church and other ministry settings. Ten persons will be ordained as Full Elders; nine persons will be commissioned as Provisional Elders; one person will be commissioned as a Provisional Deacon:

Kenneth David Freeman Jr.	FE
Cindy Wolfe Muncie	FE
Sammy Omar Pazi	FE
Nathan Smalls	FE
Elizabeth Fulmer Sullivan	FE
Frances Hillary Taylor	FE
Brenda Joyce Thomas	FE
Carole Anne Waters	FE
Lisa Montque Way	FE
Cheryl Elaine Yates	FE

James Thornton Brown III	PE
William Douglas Herlong	PE
Cameron Thomas Levi	PE
Emma McClain Murphy	PE
Tae Suk Park	PE
Bryan Wray Pigford	PE
Woongchul Daniel Ra	PE
Andrew Warren Sizemore	PE
James David Taylor III	PE

Soon Suk Nix	PD
--------------	----

We give thanks that each has responded to a call to ministry and a commitment to the ministry process, and we ask God's blessing on their continued journey in mission and ministry. We look forward to a time in the future when we can celebrate their commissioning and ordination together.

Also, through the generosity of the churches in S.C. Annual Conference, the Board of Ordained Ministry is able to offer scholarships to assist persons called to ministry to achieve the necessary education to equip them for ministry. This year, we are delighted to recognize the following scholarship recipients:

Seminary Students Scholarship Recipients:

Joseph Daniel Kovas	\$3,000
James William Smith	\$3,000

The Board also would like to recognize those who have reached a milestone in their continued preparation for effective ministry. The following person completed the five-year Basic Course of Study in 2019-2020:

John Elmore	August 2019	Duke Divinity School
Jerry Godfrey	August 2019	Duke Divinity School
Jacob Thompson	November 2019	Duke Divinity School
Richard Toy	July 2019	Duke Divinity School

As always, we are grateful for the churches and the Annual Conference for ongoing support for the Ministry Education Fund. Through your generosity, the Board of Ordained Ministry has been able to provide financial assistance to students, reducing the cost to them for seminary and Course of Study. This past year, \$166,450 was disbursed for seminarians and \$67,250 for the Course of Study – totaling \$233,700. We invite you to continue to be generous in your support of our seminarians and local pastors as they remain faithful in their leadership devel-

1 opment toward excellence in ministry. Your offering may be sent to the S.C. Conference Seminary Students
2 Scholarship Fund, an endowment of the South Carolina United Methodist Foundation, which provides scholarship
3 awards to candidates for ministry from South Carolina attending United Methodist seminaries and theological
4 schools. Your generosity is greatly appreciated.

5 District Committees on Ordained Ministry are an extension of the Board of Ordained Ministry that are committed
6 to meeting often with all candidates for ministry. They have an extremely important role in nurture and accountability
7 of persons in the ministry process. The Board is grateful for the hard work of every District Committee on Or-
8 dained Ministry.

9 As you have heard, we celebrate God's call on lives to the unparalleled vocation and joy of ministry.

10 There is also other business as it relates to ministry that necessitates our meticulous and particular attention.
11 The Board of Ordained Ministry continues to plan and implement the Bishop's School of Ministry and Clergy Or-
12 ders, to recruit and engage seminarians as potential and hopeful leaders in the SC Conference, to discern and
13 process Extension Ministry requests, to participate in Approval for Service requests, to receive and prayerfully
14 process requests for Change of Status of candidates and clergy, and to engage persons discerning a call to minis-
15 try through the Candidacy Retreats – just to name a few of the ongoing responsibilities of the board. Above all, as
16 your South Carolina Conference Board of Ordained Ministry, we strive to faithfully attend to the nurture and ac-
17 countability of every person called to ministry and those serving Christ in these strange and hope-filled times in
18 which we all find ourselves.

19 On behalf of the Board of Ordained Ministry, we are grateful for the faithful and consummate leadership of the
20 Rev. Ken Nelson, Coordinator Clergy Services, and Sharome Henry, Executive Assistant for Clergy Services. The
21 work of the Board could not be done as smoothly and effectively without the blessing of their guidance, leadership,
22 knowledge, professionalism and love for the Church.

23 Bishop, in response to Business Question 17, *"Are all the clergy members of the conference blameless in their*
24 *life and official administration (§§604.4, 605.7)?"* The answer is yes, with the exception of those matters which
25 have been acted upon in the Clergy Session.

26 Bishop, I move the Report of the Board of Ordained Ministry to record.

27

28 Respectfully submitted:

29

30

31

32

33

34

33 THE REPORT OF THE COMMITTEE ON STANDING RULES

35 The Committee on Standing Rules met in April 2020 to consider requests to amend existing standing rules. This
36 year, the committee proposes changes to four standing rules. As a result, the Committee on Standing Rules offers
37 to the Annual Conference for its consideration amendments to the following standing rules: 27, 28, 48 and 57. In
38 addition, because the Standing Rules still refer to the Board of Laity in some places, the Committee on Standing
39 Rules will change the words "Board of Laity" to "Lay Leadership" throughout the Standing Rules.

40

41 Standing Rule 27

42

43 **Rationale:** This proposed rule change would save time every four years during the election process for lay
44 delegates to General and Jurisdictional Conference. Each election year, because there is no provision
45 in our Standing Rules or the Book of Discipline for the Conference to pay the expenses of alternate
46 delegates to General or Jurisdictional Conference, someone must make a motion to pay those ex-
47 penses. If we approve this recommendation, the motion will no longer be necessary.

48

49 Standing Rule 27 – Proposed section 27.d

50 **27. d.** Alternate lay delegates elected to Jurisdictional and General Conferences will be paid (by the South Carolina
51 Annual Conference) the same per diem and travel expenses as other delegates elected to those Conferences.

52

53 Standing Rule 28

54

55 **Rationale:** This proposed rule change would save time every four years during the election process for clergy
56 delegates to General and Jurisdictional Conference. Each election year, because there is no provision
57 in our Standing Rules or the Book of Discipline for the Conference to pay the expenses of alternate
58 delegates to General or Jurisdictional Conference, someone must make a motion to pay those ex-
59 penses. If we approve this recommendation, the motion will no longer be necessary.

60

61 Standing Rule 28 – Proposed section 28.e

62 **28. e.** Alternate clergy delegates elected to Jurisdictional and General Conferences will be paid (by the South
63 Carolina Annual Conference) the same per diem and travel expenses as other delegates elected to those
64 Conferences.

65

Standing Rule 48

Rationale: Conference Connectional Ministries has submitted a request to change their Standing Rule 48. There are several changes, and for the most part, they bring the Standing Rule into line with the current practice of Connectional Ministries.

Standing Rule 48 – Existing rule:

48. TRANSITION PLAN FOR THE SOUTH CAROLINA CONFERENCE COUNCIL, BOARDS, COMMISSIONS, COMMITTEES AND EQUIVALENT STRUCTURE

INTRODUCTION

I. THE ORGANIZATION, STRUCTURE AND PURPOSE OF PROGRAM-RELATED AGENCIES

The organization with chairs and membership of program-related conference councils, boards, commissions, committees and equivalent structure shall coordinate functions under four Ministry Areas of Advocacy, Discipleship, Lay Leadership and Outreach. These conference agencies shall be constituted by the established annual conference procedures for nomination, election and inclusiveness (See *The Book of Discipline 2008* Par. 610.5, Par. 605.3 and Program Structure Plan Sections II. A and III. B and 2011 Conference Standing Rules 34-80).

The structure, as mandated in *The Book of Discipline 2008*, is inclusive of specific ex-officio members for unique function and/or connectional link. (See Par. 610.5, Par 710.6 and Section IX The Annual Conference of *The Book of Discipline 2008* on paragraphs for program-related conference agencies.)

The foregoing structure encompasses the process in paragraph 610 of *The Book of Discipline 2008*.

The primary purpose of this structure plan shall uphold the defined purpose of an annual conference as stated in Par. 601 of *The Book of Discipline 2008*, which is "...to make disciples of Jesus Christ for the transformation of the world by equipping its local churches for ministry and by providing a connection for ministry beyond the local church; all to the glory of God."

First, to these ends the following design establishes that there shall be organized in each district of the annual conference a District Connectional Ministries (DCM).

Secondly, there shall be a Conference Connectional Ministries (CCM) consistent with the disciplinary requirements in composition, election, membership terms, reporting methods, lines of accountability, ministry, mission, and structure under four Ministry Areas (See Judicial Decision 1147). This structure of the CCM shall provide for the membership, function, and connectional relationship of the local church, district, and conference with general agencies as prescribed in Par. 610 of *The Book of Discipline 2008*.

II. DISTRICT CONNECTIONAL MINISTRIES (DCM)

A. Functions & Connections of DCM

The DCM shall be composed of four Ministry Areas: Advocacy, Discipleship, Lay Leadership, and Outreach. The focus of the four Ministry Areas shall be to enhance the connectional relationship with equivalent local church officers through relevant programs and ministries designed for local church implementation and/or participation. In addition, the four Ministry Areas shall put into practice connections with CCM and relevant program-related/advocacy general agencies. In order to coordinate with CCM, the scheduled meetings to facilitate DCM work shall be set for January, March, May, September, November. The assigned District Congregational Specialist shall work with the DCM to establish agenda guidelines for planning, setting due dates and reporting to the CCM. With input from local churches through each DCM, the CCM meetings in February and October shall focus on planning, coordinating, implementing and evaluating for the mission and ministries of the connection. Each DCM shall report annually in writing to the CCM by November 30.

B. Membership and Organization of DCM

The DCM membership shall be at least twenty-four (24) persons composed of at least six members of each district ministry area. These persons shall be appointed for a quadrennial term by the district superintendent, the district lay leader and the district congregational specialist. At the time of appointment, it is recommended that Ministry Area members be one-half laity and one-half clergy. Each Ministry Area at their DCM quadrennial organization meeting in January may elect up to four (4) additional members to insure inclusiveness (See Par 610.5). Also, a District Communicator appointed by the District Superintendent, in consultation with the district lay leader and the assigned district congregational specialist, shall be an ex-officio member of DCM. The DCM shall coordinate the election process of DCM officers. No person may serve at the same time on more than one Ministry Area.

District Ministry Area members shall be elected for a quadrennial term. The term limit shall be two consecutive quadrennia, except to permit exceeding this limit for completing an interim vacancy term of less than twenty-four (24) months. After this period of service that member shall be ineligible for reelection to that same district agency until a lapse of two (2) years. Interim vacancies for DCM shall be appointed by the district superintendent in consultation with the district lay leader and the district congregational specialist. The District Superintendent (DS), District Lay Leader, and the assigned District Congregational Specialist shall be ex-officio members of the DCM.

C. Funding of DCM

The primary source of funding for the program and administrative budget of each DCM shall be provided from the respective district program budget and from CCM Program and Administrative Budgets as annually recommended to CCFA for adoption by the annual conference.

III. CONFERENCE CONNECTIONAL MINISTRIES (CCM)

(Previously Conference Council on Connectional Ministries)

A. Function & Connections

The CCM shall be composed of the program councils, boards, commissions, committees, and task forces under four Ministry Areas (Advocacy, Discipleship, Lay Leadership, and Outreach) with twenty-four (24) members in each Ministry Area. In addition, each Ministry Area at their quadrennial organization (See SR 37b) may elect up to six (6) additional members to insure inclusiveness. No person may serve at the same time on more than one Ministry Area. The CCM shall encompass the functions and connectional relationships of disciplinary program-related agencies of the annual conference. (See conference agency functions in the Discipline paragraphs 629, 630, 631, 632, 634, 642, 643, 644, 645, 646, 647, 648, 649, 650, 651, 654, and 655 of The Book of Discipline 2008) These program councils, boards, commissions, and committees shall be directly related to the Conference Connectional Ministries. The chair and members of program councils, boards, commissions, committees, and task forces designated under each Ministry Area shall have oversight for representing the functions of their respective conference agency in the CCM. The chair of each agency shall designate one of its members to function as Coordinator of Witness (See function in Par. 610).

The CCM is connected directly with program-related/advocacy general agencies. Also, CCM is linked with general agencies by the annual conference members (with vote) who serve on that corresponding program-related conference agency. (See Par. 710.6) (See SR 38 & 39) Accountability of the CCM with the Annual Conference shall be through the annual CCM reports and implementation of conference adopted CCM programs and ministries utilizing the connectional relationship with DCM and local churches for implementation along with general agencies. The CCM Chair and the Chairs of four Ministry Areas shall submit their annual reports and any recommendations requiring Conference consideration to the Conference Secretary no later than March 1 of each year for printing in the pre-conference materials. Reports and recommendations shall be submitted in a format acceptable to the Conference Secretary. CCM may recommend additional committees to the annual conference for the work and approval of the prescribed membership, powers, and duties (See Par. 610.2).

Scheduled meetings to facilitate CCM work shall be set for February and October. The CCM Director and Chair of CCM shall establish the CCM agenda for planning, coordinating (including agency functions), implementing and evaluating for the mission and ministries of the connection within and beyond the annual conference.

B. Membership and Organization of CCM

Each CCM Ministry Area of Advocacy, Discipleship, Lay Leadership, and Outreach shall organize their twenty-four (24) members from two nominees for each Ministry Area by each DCM following their election by the annual conference session at the beginning of the quadrennium. At the time of election, it is recommended that Ministry Area members be one-half laity and one-half clergy. At the beginning of a quadrennium all quadrennial CCM agencies shall be convened within sixty (60) days upon the close of the Annual Conference session for organization. (See SR 37b) In addition, it is recommended that each Ministry Area at their quadrennial organization may elect up to six (6) additional members to insure inclusiveness (See Par 610.5). Also, annual conference members serving on general agencies (ex-officio with vote) are included on their corresponding conference agencies. (See 710.6 of The Book of Discipline 2008) Other ex-officio representatives in the connection shall be assigned by the CCM Chair to serve on the appropriate conference agency.

By February 1 prior to the beginning of each quadrennium, each DS shall submit the list of nominees for CCM Ministry Areas to be elected by the annual conference to the Director of Conference Connectional Ministries for inclusion in the report of the Conference Committee on Nominations. The Director of CCM shall provide each District office with nominee forms, which shall include biographical data, local church experience, etc. and shall include the nominee's signature indicating willingness to serve. (See SR 34)

Conference Ministry Area members shall be elected for a quadrennial term. The term limit shall be two consecutive quadrennia, except to permit exceeding this limit for completing an interim vacancy term of less than twenty-four (24) months. After this period of service that member shall be ineligible for re-election to that same CCM agency until a lapse of two (2) years. Interim vacancies shall be appointed to the CCM by the respective district superintendent in consultation with the district lay leader and the district congregational specialist. Interim vacancies which exceed twenty-four (24) months of the quadrennium shall be considered as a full quadrennial term of service (See SR 34).

IV. CCM OFFICERS

CCM Officers shall be chairperson, vice chairperson and secretary. These officers shall be elected from the CCM members upon nomination by a CCM Nominating Committee. The CCM Nominating Committee shall be appointed at the end of the quadrennium by the outgoing CCM chairperson. The resulting CCM member vacancy created by the election of a new chairperson of CCM shall be filled as prescribed by the annual conference in Structure Plan Section III.B.

A. Executive Committee for CCM

The Executive Committee shall be the CCM chairperson, CCM Vice-Chair, CCM Secretary and the four chairpersons of the Ministry Areas (Advocacy, Discipleship, Lay Leadership, Outreach) nominated by the appointed CCM Committee on Nomination and elected by the CCM at the quadrennial organizational meeting. The CCM Director shall be an ex-officio member without vote.

The executive committee may act on behalf of CCM to deal with program, missional needs, and emerging ministries to facilitate the work and functions represented in a Ministry Area of the CCM. Any executive committee actions shall be reported to the CCM at the next regularly scheduled meeting. Funding for such interim action by the Executive Committee shall be within the budgeted amounts recommended by Conference Council on Finance and Administration (CCFA) and adopted by the annual conference.

B. Funding for CCM

In accordance with The Book of Discipline 2008, the CCM annually submits the program and administrative budgets to the Conference Council on Finance and Administration (CCFA) for adoption by the annual conference. This adopted budget funds conference and district ministry programming and administration. This budget process provides a specific amount to each program council, board, commission, and committee in each Ministry Area which is recorded in line items of the CCFA Report submitted to annual conference for adoptions (See Par. 614.3 of The Book of Discipline 2008). The budget presented to the annual conference shall include a line item for conference benevolences in the budget of the Commission on Archives and History.

The CCM function in the budgeting process is prescribed in Par. 614.3a(2) which states: It is the responsibility of the conference council on ministries (CCM) to study the budget requests of the conference program agencies and to recommend to the conference council on finance and administration amounts to be allocated from the conference benevolences budget to each such agency, within the total established by the conference council on finance and administration. (See Judicial Decisions 521, 551)

By November 1 funding requests from each chair of the program council, board, commission or committee in the four Ministry Areas shall be submitted to CCM. Budget requests shall be based upon program and ministry designs finalized during the October CCM meeting. The Ministry Area Chairs present their budget requests to CCM at the February meeting. The CCM program and administrative budget requests are presented to CCFA at the March CCFA meeting.

FOUR MINISTRY AREAS

The Conference Advocacy Ministries Area shall be organized, funded as prescribed (See Par. 614.3), and function as mandated for the program-related conference agencies, which are described in *The Book of Discipline 2008*. The Advocacy Ministries shall be constituted to include, but not be limited to the following: Native American Ministry (See functions Par. 654), Christian Unity & Interreligious Concerns (CUIC) (See functions Par. 642), Church and Society (See functions Par. 629), Religion and Race (See functions Par. 643), Status and Role of Women (See functions Par. 644), Ethnic Local Church Concerns (ELCC) (See functions Par. 632), and emerging community ministries.

Each Advocacy Ministry Area shall identify and monitor implementation of the respective disciplinary functions for reporting to the CCM. Additional members for short term committees and task forces may be assigned by the CCM in the implementation of the Advocacy Ministries.

Members of Advocacy from each district shall be assigned to that Ministry Area along with mandated ex-officio members and other representatives. Each council, board, commission or committee in the Ministry Area shall elect a chairperson. This Ministry Area shall include:

- a. Committee on Native American Ministries (Par. 654) (chair plus up to 4 members)
- b. Commission on CUIIC (Par. 642) (chair plus up to 4 members)
- c. Board of Church and Society (Par. 629) (chair plus up to 4 members)
- d. Commission on Religion and Race (Par. 643) (chair plus up to 4 members)
- e. Commission on Status and Role of Women (Par. 644) (chair plus up to 4 members)
- f. Committee on ELCC (Par. 632) (chair plus up to 4 members and recommended that additional persons may be added for ethnic inclusiveness)

Advocacy ex-officio members mandated by the Discipline and other representatives:

1. Conference Members to corresponding general agencies or its equivalent structure (Par. 710.6) (Church & Society, CUIIC, Religion & Race, Status & Role of Women)
2. Cabinet Liaison may be appointed by the Bishop
3. United Methodist Women (UMW) - Coordinator for social action (Church & Society)
4. Designated Peace with Justice Coordinator (Church & Society)
5. UMW- (Status & Role of Women)
6. Chair of Short term task force as determined by the Ministry Area

The Conference Discipleship Ministries shall be organized, funded as prescribed (Par. 614.3), and function as mandated for the program-related conference agencies, which are described in *The Book of Discipline 2008*. The Discipleship Ministries shall be constituted to include, but not be limited to the following: Youth Ministry (See functions Par. 649), Education (See functions Par. 630.2), Evangelism (See functions Par. 630.3), Higher Education and Campus Ministries (See functions Par. 634), Worship (See functions Par. 630.4), Board of Camps and Retreats (SR 52), Age Level Councils (Children and Older Adults) and emerging community ministries.

Each Discipleship Ministry Area shall identify and monitor implementation of the respective disciplinary functions for reporting to the CCM. Additional members for short term committees and task forces may be assigned by the CCM for the implementation of the Discipleship Ministries.

Members of Discipleship Ministries from each district shall be assigned to that Ministry Area along with mandated ex-officio members and other representatives. Each board, commission or committee in the Ministry Area shall elect a chairperson. This Ministry Area shall include:

- a. Board of Education (Par. 630.2) (chairperson plus up to 3 members)
- b. Board of Evangelism (Par. 630.3) (chairperson plus up to 3 members)
- c. Board of Higher Education and Campus Ministries (Par. 634) (chairperson plus up to 3 members)
- d. Commission on Worship (Par. 630.4) (chairperson plus up to 3 members)
- e. Council on Youth (Par.649) (chairperson plus up to 3 members) The Council on Youth, as all board and agencies, is directly related to CCM and all of its members are members of CCM.
- f. Age-Level on Children (Par 630.2) (chairperson plus up to 3 members)
- g. Age-Level on Older Adult (Par 630.2) (chairperson plus up to 3 members)
- h. Council on Young Adult Ministries (Par. 650.1)

Discipleship ex-officio members mandated by the Discipline and other representatives:

1. Conference Members to corresponding general agencies or their equivalent structures. (Par. 710.6) (General Board of Higher Education & Ministry (GBHEM), General Board of Discipleship(GBOD)
2. Cabinet Liaison may be appointed by the Bishop
3. Board of Camps and Retreats representative (SR 52)
4. United Methodist Men (UMM) representative (Par. 648)
5. Chair of short term task force as determined by the Ministry Area
6. Chairperson of Archives and History

The Conference Lay Leadership Ministries is organized (Par. 631) and funded as prescribed (Par. 614.3), and functions as mandated for the program-related conference agencies, which are described in *The Book of Discipline 2008*. The Lay Leadership Ministries is constituted to include, but not be limited to the following: Lay Leadership (Par. 631), Lay Speakers (Par 631), Stewardship (Par. 631), Spiritual Formation (Par. 631). Each Conference Lay Leadership Ministry Area shall identify and monitor implementation of the respective disciplinary functions for reporting to the CCM. Additional members for short term committees and task forces may be assigned by the CCM in the implementation of the Lay Leadership Ministries.

Members of Lay Leadership from each district shall be assigned to that Ministry Area along with mandated ex-officio members and other representatives. Each committee in the Ministry Area shall elect a chairperson. In accordance with *The Book of Discipline 2008*, the Conference Lay Leader, elected by the annual conference, serves as the Chairperson of the Lay Leadership Ministry Area (See Par 607.3). This Ministry Area shall include:

a. Committee on Lay Leadership (Par. 631)	1
b. Committee on Lay Speakers (Par. 631)	2
c. Committee on Stewardship (Par. 631)	3
d. Committee on Spiritual Formation (Par. 631)	4
	5
Lay Leadership ex-officio members mandated by the Discipline and other representatives with vote:	6
1. Associate Conference Lay Leader	7
2. Conference Members to corresponding general agencies or their equivalent structures (Par. 710.6)	8
3. Youth Ministry representative (Par. 631.3)	9
4. UMW President or designated representative (Par. 631.3)	10
5. UMM President or designated representative (Par. 631.3)	11
6. Cabinet Liaison may be appointed by the Bishop	12
7. Chair of short term task force as determined by the Ministry Area of Lay Leadership	13
	14
The Conference Outreach Ministries shall be organized, funded as prescribed (Par. 614.3), and function as mandated for the program- related conference agencies, which are described in The Book of Discipline 2008.	15
	16
	17
The Outreach Ministries shall be constituted to include, but not be limited to the following: Health and Welfare (See functions Par. 633.4b), Outreach (See functions Par. 633), Global Ministries (See functions Par. 633), Disaster Relief (See functions Par. 633), Communications (See functions Par. 646), and emerging community ministries.	18
	19
	20
	21
	22
The Trustees of the Homes (Pee Dee Manor, The Oaks, and Wesley Commons), Epworth Children's Home and Aldersgate Special Needs shall relate to the Board of Health and Welfare.	23
	24
	25
The Belin Trust and Trustees of Spartanburg Methodist College (SMC) shall relate to the Conference Board of Global Ministries.	26
	27
	28
Each Outreach Ministry Area shall identify and monitor implementation of the respective disciplinary functions for reporting to the CCM. Additional members for short term committees and task forces may be assigned by the CCM in the implementation of the Outreach Ministries.	29
	30
	31
	32
Members of Outreach from each district shall be assigned to that Ministry Area along with mandated ex-officio members and other representatives. Each board, commission or committee in the Ministry Area shall elect a chairperson. This Ministry Area shall include:	33
a. Board of Health & Welfare (Par. 633.4b) (chairperson plus up to 7 members)	34
b. Board of Global Ministries (Par. 633) (chairperson plus up to 7 members, <u>including the conference secretary of Global Ministries</u>)	35
	36
c. Committee on Disaster Relief (Par. 633) (chairperson plus up to 7 members)	37
d. Commission on Communications (Par. 646) (chairperson plus up to 7 members) (See SR 67)	38
	39
	40
	41
Outreach ex-officio members mandated by The Discipline and other representatives:	42
1. Conference Members to corresponding general agencies or their equivalent structures (Par. 710.6)	43
2. Cabinet Liaison may be appointed by the Bishop	44
3. UMW- Mission Coordinator of Education & Interpretation	45
4. Chair of Short term task force as determined by the Ministry Area	46
5. The Editor of the Advocate and a designated member of the Advocate Board	47
	48
For legal purposes it is hereby specified that upon adoption of this Transition Plan, the newly adopted CONFERENCE CONNECTIONAL MINISTRIES (CCM) is successor to South Carolina Conference Council on Connectional Ministries, and as such holds any and all rights and responsibilities. Further, all named boards, commissions, committees and task force coordinated under the four Ministry Areas, having been reduced in size of membership (See Par 610.3), continue to function in accordance with the prescribed mandates of the <i>Book of Discipline</i> and as authorized by the South Carolina Annual Conference.	49
	50
	51
	52
	53
	54
	55
	56

APPENDICES A-E

APPENDIX A: Introductory Preface

DCM/CCM Structure

The DCM/CCM design will effectively equip local churches for ministry and strengthen the connections for ministry among local churches, districts, annual conference and general church agencies. The initial assigning of annual conference staff into the districts (District Congregational Specialists) has produced concrete results of building ministry programs around needs identified by local churches. The connection design is strengthened by having selected laity and clergy persons from the DCM make up the CCM

1 along with representatives from general agencies and others to insure inclusive membership. By stream-
2 lining the organizational structure, the connectional response to the needs of the local churches will be
3 timely and efficient. Also this structure will facilitate a more direct connection between general agencies
4 and local churches.

6 APPENDIX B: Transition Time Line

7
8 September 21, 2010 Transition Team convened to clarify purpose, review initial proposals and organize their
9 work.
10 October 2010 Subcommittee met several times to prepare working draft.
11 November 1, 2010 Transition Team met to review, discuss and make recommendations of revision in first
12 draft of proposal.
13 November 29, 2010 Transition Team met to approve final Structure draft with Appendices A-D
14 December 2, 2010 Draft proposal posted to conference website for online comment and questions until January
15 15, 2011
16 February 7, 2011 Transition Teams met to review online input and consider changes to the structure document
17 March 5, 2011 Structure proposal presented to CCM for their input
18 March 8, 2011 Transition Team met to consider final changes and post document to conference website as
19 "Transition Team Report to 2011 Annual Conference"
20 March 8-May 1, 2011 Structure document presented in district pre-conference training events
21 June 2011 Structure proposal presented to the annual conference for perfecting and adoption.
22 Motion following Annual Conference adoption of the New Structure: "Under Par. 2610.2(f) of *The Book of*
23 *Discipline 2008*, the SC Annual Conference petitions the Judicial Council for a declaratory decision on the
24 constitutionality, meaning, application, and effect of the Discipline in regard to Par. 610, Par. 614.3 and
25 Judicial Decision 1147 on the SC Conference Structure Plan adopted in session June 9, 2011 and to become
26 effective June 2011".
27 June-August 2011 Organize the new Conference Connectional Ministries (CCM) as prescribed.
28 August-November 2011 Train and assimilate the members of the new CCM
29 October 2011 Judicial Council meeting to consider docket.
30 January 1, 2012 New CCM transition plan as prescribed is functioning.

32 APPENDIX C: Procedures DCM/CCM

33 Meetings:

34 The DCM shall meet at least five times a year in January, March, May, September and November.

35 The CCM shall meet at least twice a year in February and October.

36 The meetings shall include a gathering/worship time followed by a session with all ministry area members
37 for the purpose of evaluation of ongoing ministries and discussion of emerging needs. During a much
38 larger block of time, ministry areas will gather separately for more detailed work with input related to
39 functions of each conference program-related agency. The meeting will conclude with the entire CCM
40 gathering to make decisions and coordinate work.

42 CCM Ministry Areas:

43 Each CCM Ministry Area may establish task forces to plan and implement ministry programs or events.
44 The task force members may include persons selected by the ministry area but not members of the CCM.
45 Funding for the task force will come from the budget of the respective ministry area, council, board,
46 commission, or committee. The council, board, commission, or committee may add additional persons,
47 without vote, to assist in carrying out their ministry.

49 Implementing Issues:

50 Prior service on conference agencies will not preclude a person from serving in the new structure.

51 In order to nominate officers of the first CCM, the chairperson of the current Council on Connectional
52 Ministries will name the nominating committee from members of the four Ministry Areas of CCM.

53 During the last year of the quadrennium (2016) there shall be a review of the new structure and any needed
54 changes shall be recommended to the next session of the annual conference.

56 APPENDIX D: CCM Budgeting Process

58 October: The councils, boards, commissions, and committees of the ministry areas build their budget
59 request and submit to their ministry area chairperson.

60 November 1: Deadline for council, board, commission and committee chairs to submit funding requests to
61 CCM.

62 February: The ministry area chairpersons present the conference program agencies' budget requests to
63 the CCM.

64 March: The CCM studies the budget requests of the conference program agencies and recommends to
65 CCFA amounts to be allocated from the conference benevolences budget to each such agency, within the

total established by CCFA (Par. 614.3b(2)). The results are reported to the Ministry Area chairpersons and the councils, boards, commissions and committees. Agency chairs have opportunity to address any budget concerns they have with CCFA.
 June: CCFA presents the budget to the annual conference for perfection and adoption.
 January 1: The budget allocations take effect for the fiscal year.

APPENDIX E: Standing Rules Amended

Upon perfection of this transition plan and adoption by the Annual Conference, several current Standing Rules will have been incorporated into the plan. The document containing the transition plan, together with all appendices, is hereby substituted for current Standing Rule 48.

The following current Standing Rules have been incorporated within the transition plan and are therefore no longer needed as individual rules: 49, 62, 63, 65, 67, 72, 73, 83, 84, and 91.

To comport with the transition plan, the terminology of current Standing Rule 74.a, concerning representation of district laity members on the Conference Committee on Nominations, is hereby amended to read: "It is recommended that there be one (1) lay person nominated and elected by each District Ministry Area on Lay Leadership."

To maintain consistent terminology between the transition plan and the Standing Rules, references in the current Standing Rules to Conference Council on Connectional Ministries, CCCOM, District Council on Ministries, or DCOM shall be amended to read, respectively, Conference Connectional Ministries, CCM, District Connectional Ministries, or DCM. The Conference Secretary shall be authorized to make such editorial changes in the amended Standing Rules.

If a conflict should arise between this transition plan and any other current Standing Rule not cited in this appendix, the Committee on Standing Rules is authorized to make the necessary adjustments in dialogue with the affected agency and subsequently will report same to the next Annual Conference.

Amend standing rule by addition, deletion and substitution:

48. ~~TRANSITION PLAN FOR THE SOUTH CAROLINA CONFERENCE COUNCIL, BOARDS, COMMISSIONS, COMMITTEES AND EQUIVALENT STRUCTURE~~ CONFERENCE CONNECTIONAL MINISTRIES (CCM) AND DISTRICT CONNECTIONAL MINISTRIES (DCM)

I. THE ORGANIZATION, STRUCTURE AND PURPOSE OF PROGRAM-RELATED AGENCIES

The organization with chairs and membership of program-related conference councils, boards, commissions, committees and equivalent structure shall coordinate functions under four Ministry Areas of Advocacy, Discipleship, Lay Leadership and Outreach. These conference agencies shall be constituted by the established annual conference procedures for nomination, election and inclusiveness (See *The Book of Discipline 2008* ~~2016~~ Par. 610.5, Par. 605.3, and Program Structure Plan Sections II. A and III. B ~~below~~ and 2014~~9~~ Conference Standing Rules 34-~~73~~~~80~~).

The structure, as mandated in *The Book of Discipline 2008* ~~16~~, is inclusive of specific ex-officio members for unique functions and/or connectional link. (See Par. 610.5, Par 710.6 and Section IX The Annual Conference of *The Book of Discipline 2008* ~~16~~ on paragraphs for program-related conference agencies.) The foregoing structure encompasses the process in paragraph 610 of *The Book of Discipline 2008* ~~16~~. The primary purpose of this structure plan shall uphold the defined purpose of an annual conference as stated in Par. 601 of *The Book of Discipline 2008* ~~16~~, which is "...to make disciples of Jesus Christ for the transformation of the world by equipping its local churches for ministry and by providing a connection for ministry beyond the local church; all to the glory of God."

First, to these ends the following design establishes that there shall be organized in each district of the annual conference a District Connectional Ministries (DCM).

Secondly, there shall be a Conference Connectional Ministries (CCM) consistent with the disciplinary requirements in composition, election, membership terms, reporting methods, lines of accountability, ministry, mission, and structure under four Ministry Areas (See Judicial Decision 1147). This structure of the CCM shall provide for the membership, function, and connectional relationship of the local church, district, and conference with general agencies as prescribed in Par. 610 of *The Book of Discipline 2008* ~~16~~.

II. DISTRICT CONNECTIONAL MINISTRIES (DCM)

A. Functions & Connections of DCM

The DCM shall be composed of four Ministry Areas: Advocacy, Discipleship, Lay Leadership, and Outreach. The focus of the four Ministry Areas shall be to enhance the connectional relationship with

equivalent local church officers through relevant programs and ministries designed for local church implementation and/or participation. In addition, the four Ministry Areas shall put into practice connections with CCM and relevant program-related/advocacy general agencies. In order to coordinate with CCM, the scheduled meetings to facilitate DCM work shall be set for January, March, May, September, November. The assigned District Congregational Specialist shall work with the DCM to establish agenda guidelines for planning, setting due dates and reporting to the CCM. With input from local churches through each DCM, the CCM meetings in February and October shall focus on planning, coordinating, implementing and evaluating for the mission and ministries of the connection. Each DCM shall report annually in writing to the CCM by November 30.

B. Membership and Organization of DCM

The DCM membership shall be at least twenty-four (24) persons composed of at least six members of each district ministry area. These persons shall be appointed for a quadrennial term by the district superintendent, the district lay leader and the district congregational specialist. At the time of appointment, it is recommended that Ministry Area members be one-half laity and one-half clergy. Each Ministry Area at their DCM quadrennial organization meeting in ~~January~~ **September** may elect up to four (4) additional members to insure inclusiveness (See Par 610.5). Also, a District Communicator appointed by the District Superintendent, in consultation with the district lay leader and the assigned district congregational specialist, shall be an ex-officio member of DCM. The DCM shall coordinate the election process of DCM officers. No person may serve at the same time on more than one Ministry Area.

District Ministry Area members shall be elected for a quadrennial term. The term limit shall be two consecutive quadrennial, except to permit exceeding this limit for completing an interim vacancy term of less than twenty-four (24) months. After this period of service that member shall be ineligible for re-election to that same district agency until a lapse of two (2) years. Interim vacancies for DCM shall be appointed by the district superintendent in consultation with the district lay leader and the district congregational specialist. The District Superintendent (DS), District Lay Leader, and the assigned District Congregational Specialist shall be ex-officio members of the DCM.

C. Funding of DCM

The primary source of funding for the program and administrative budget of each DCM shall be provided from the respective district program budget and from CCM Program and Administrative Budgets as annually recommended to CCFA for adoption by the annual conference.

III. CONFERENCE CONNECTIONAL MINISTRIES (CCM)

(Previously Conference Council on Connectional Ministries)

A. Function & Connections

The CCM shall be composed of the program councils, boards, commissions, committees, and task forces under four Ministry Areas (Advocacy, Discipleship, Lay Leadership, and Outreach) with twenty-four (24) members in each Ministry Area. In addition, each Ministry Area at their quadrennial organization (See SR 37b) may elect up to six (6) additional members to insure inclusiveness. No person may serve at the same time on more than one Ministry Area. The CCM shall encompass the functions and connectional relationships of disciplinary program-related agencies of the annual conference. (See conference agency functions in the Discipline paragraphs 629, 630, 631, 632, ~~633~~, 634, ~~641~~, 642, 643, 644, 645, 646, 647, 648, 649, 650, 651, 654, and 655, **and 657** of *The Book of Discipline 2008* ~~16~~.) These program councils, boards, commissions, and committees shall be directly related to the Conference Connectional Ministries. The chair and members of program councils, boards, commissions, committees, and task forces designated under each Ministry Area shall have oversight for representing the functions of their respective conference agency in the CCM. The chair of each agency shall designate one of its members to function as Coordinator of Witness **Ministries** (See function in Par. 610).

The CCM is connected directly with program related/advocacy general agencies. Also, CCM is linked with general agencies by the annual conference members (with vote) who serve on that corresponding program-related conference agency. (See Par. 710.6) (See SR 38 & 39) Accountability of the CCM with the Annual Conference shall be through the annual CCM reports and implementation of conference adopted CCM programs and ministries utilizing the connectional relationship with DCM and local churches for implementation along with general agencies. The CCM Chair and the Chairs of the four Ministry Areas shall submit their annual reports and any recommendations requiring Conference consideration to the Conference Secretary no later than March 1 of each year for printing in the pre-conference materials. Reports and recommendations shall be submitted in a format acceptable to the Conference Secretary. CCM may recommend additional committees to the annual conference for the work and approval of the prescribed membership, powers, and duties (See Par. 610.2).

Scheduled meetings to facilitate CCM work shall be set for February and October. The CCM Director and Chair of CCM shall establish the CCM agenda for planning, coordinating (including agency functions), implementing and evaluating for the mission and ministries of the connection within and beyond the annual conference.

B. Membership and Organization of CCM

Each CCM Ministry Area of Advocacy, Discipleship, Lay Leadership, and Outreach shall organize their twenty-four (24) members from two nominees for each Ministry Area by each DCM following their election by the annual conference session at the beginning of the quadrennium. At the time of election, it is recommended that Ministry Area members be one-half laity and one-half clergy. At the beginning of a quadrennium all quadrennial CCM agencies shall be convened within sixty (60) days upon the close of the Annual Conference session for organization. (See SR 37b) In addition, it is recommended that each Ministry Area at their quadrennial organization may elect up to six (6) additional members to insure inclusiveness (See Par 610.5). Also, annual conference members serving on general agencies (ex-officio with vote) are included on their corresponding conference agencies. (See 710.6 of *The Book of Discipline 2008*¹⁶) Other ex-officio representatives in the connection shall be assigned by the CCM Chair to serve on the appropriate conference agency.

By February 1 prior to the beginning of each quadrennium, each DS shall submit the list of nominees for CCM Ministry Areas to be elected by the annual conference to the Director of Conference Connectional Ministries for inclusion in the report of the Conference Committee on Nominations. The Director of CCM shall provide each District office with nominee forms, which shall include biographical data, local church experience, etc. and shall include the nominee's signature indicating willingness to serve. (See SR 34)

Conference Ministry Area members shall be elected for a quadrennial term. The term limit shall be two consecutive quadrennial, except to permit exceeding this limit for completing an interim vacancy term of less than twenty-four (24) months. After this period of service that member shall be ineligible for re-election to that same CCM agency until a lapse of two (2) years. Interim vacancies shall be appointed to the CCM by the respective district superintendent in consultation with the district lay leader and the district congregational specialist. Interim vacancies which exceed twenty-four (24) months of the quadrennium shall be considered as a full quadrennial term of service (See SR 34).

IV. CCM OFFICERS

CCM Officers shall be chairperson, vice chairperson and secretary. These officers shall be elected from the CCM members upon nomination by a CCM Nominating Committee. The CCM Nominating Committee shall be appointed at the end of the quadrennium by the outgoing CCM chairperson. The resulting CCM member vacancy created by the election of a new chairperson of CCM shall be filled as prescribed by the annual conference in ~~Structure Plan~~ Section III.B.

A. Executive Committee for CCM

The Executive Committee shall be the CCM chairperson, CCM Vice-Chair, CCM Secretary and the four chairpersons of the Ministry Areas (Advocacy, Discipleship, Lay Leadership, Outreach) nominated by the appointed CCM Committee on Nominations and elected by the CCM at the quadrennial organizational meeting. The CCM Director shall be an ex-officio member without vote.

The executive committee may act on behalf of CCM to deal with program, missional needs, and emerging ministries to facilitate the work and functions represented in a Ministry Area of the CCM. Any executive committee actions shall be reported to the CCM at the next regularly scheduled meeting. Funding for such interim action by the Executive Committee shall be within the budgeted amounts recommended by Conference Council on Finance and Administration (CCFA) and adopted by the annual conference.

V. FUNDING FOR CCM

In accordance with *The Book of Discipline 2008*¹⁶, the CCM annually submits the program and administrative budgets to the Conference Council on Finance and Administration (CCFA) for adoption by the annual conference. This adopted budget funds conference and district ministry programming and administration. This budget process provides a specific amount to each program council, board, commission, and committee in each Ministry Area which is recorded in line items of the CCFA Report submitted to annual conference for adoptions (See Par. 614.3 of *The Book of Discipline 2008*¹⁶). The budget presented to the annual conference shall include a line item for conference benevolences in the budget of the Commission on Archives and History.

The CCM function in the budgeting process is prescribed in Par. 614.3a(2) which states: It is the responsibility of the conference council on ministries (CCM) to study the budget requests of the conference

program agencies and to recommend to the conference council on finance and administration amounts to be allocated from the conference benevolences budget to each such agency, within the total established by the conference council on finance and administration. (See Judicial Decision 521, 551, 582)

By November 1 funding requests from each chair of the program council, board, commission or committee in the four Ministry Areas shall be submitted to CCM. Budget requests shall be based upon program and ministry designs finalized during the October CCM meeting. The Ministry Area Chairs present their budget requests to CCM at the February meeting. The CCM program and administrative budget requests are presented to CCFA at the March CCFA meeting.

VI. FOUR MINISTRY AREAS

A. The **Conference Advocacy Ministries Area** shall be organized, funded as prescribed (See Par. 614.3), and function as mandated for the program-related conference agencies, which are described in *The Book of Discipline 2008*~~16~~. The Advocacy Ministries shall be constituted to include, but not be limited to the following: Native American Ministries (See functions Par. 654), Christian Unity & Interreligious Concerns (CUIC) (See functions Par. 642), Church and Society (See functions Par. 629), Religion and Race (See functions Par. 643), Status and Role of Women (See functions Par. 644), Ethnic Local Church Concerns (ELCC) (See functions Par. 632), and emerging community ministries.

B. Each Advocacy Ministry Area shall identify and monitor implementation of the respective disciplinary functions for report to the CCM. Additional members for short term committees and task forces may be assigned by the CCM in the implementation of the Advocacy Ministries.

Members of Advocacy from each district shall be assigned to that Ministry Area along with mandated ex-officio members and other representatives. Each council, board, commission or committee in the Ministry Area shall elect a chairperson. This Ministry Area shall include:

- a. Commission of Native American Ministries (Par. 654) (chair plus up to 4 members)
- b. Commission on CUIC (Par. 642) (chair plus up to 4 members)
- c. Board of Church and Society (Par. 629) (chair plus up to 4 members)
- d. Commission on Religion and Race (Par. 643) (chair plus up to 4 members)
- e. Commission on Status and Role of Women (Par. 644) (chair plus up to 4 members)
- f. Committee on ELCC (Par. 632) (chair plus up to 4 members and recommended that additional persons may be added for ethnic inclusiveness)

Advocacy ex-officio members mandated by the Discipline and other representatives:

1. Conference Members to corresponding general agencies or its equivalent structure (Par. 710.6) (Church & Society, CUIC, Religion & Race, Status & Role of Women)
2. Cabinet Liaison may be appointed by the Bishop
3. United Methodist Women (UMW) – Coordinator for social action (Church & Society)
4. Designated Peace with Justice Coordinator (Church & Society)
5. UMW – (Status & Role of Women)
6. Chair of Short Term task force as determined by the Ministry Area

B. The **Conference Discipleship Ministries** shall be organized, funded as prescribed (Par. 614.3), and function as mandated for the program-related conference agencies, which are described in *The Book of Discipline 2008*~~16~~.

The Discipleship Ministries shall be constituted to include, but not be limited to the following: Youth Ministry (See functions Par. 649), Education (See functions Par. 630.2), Evangelism (See functions Par. 630.3), Higher Education and Campus Ministries (See functions Par. 634), Worship (See functions Par. 630.4), Board of Camps and Retreats (~~SR-52~~), Age Level Councils (Children and Older Adults) and emerging community ministries.

Each Discipleship Ministry Area shall identify and monitor implementation of the respective disciplinary functions for report to the CCM. Additional members for short term committees and task forces may be assigned by the CCM for the implementation of the Discipleship Ministries.

Members of Discipleship Ministries from each district shall be assigned to that Ministry Area along with mandated ex-officio members and other representatives. Each board, commission or committee in the Ministry Area shall elect a chairperson. This Ministry Area shall include:

- a. Board of Education (Par. 630.2) (chairperson plus up to 3 members)
- b. Board of Evangelism (Par. 630.3) (chairperson plus up to 3 members)
- c. Board of Higher Education and Campus Ministries (Par. 634) (chairperson plus up to 3 members)
- d. Commission on Worship (Par. 630.4) (chairperson plus up to 3 members)
- e. Council on Youth (Par. 630.4) (chairperson plus up to 3 members)

f. Age-Level on Children (Par 630.2) (chairperson plus up to 3 members)	1
g. Age-Level on Older Adult (Par 630.2) (chairperson plus up to 3 members)	2
h. Council on Young Adult Ministries (Par. 650.1)	3
	4
Discipleship ex-officio members mandated by the Discipline and other representatives:	5
1. Conference Members to corresponding general agencies or their equivalent structures (Par. 710.6) (General Board of Higher Education & Ministry (GBHEM), General Board of Discipleship (GBOD))	6
2. Cabinet Liaison may be appointed by the Bishop	8
3. Board of Camps and Retreats representative (SR 52)	9
4. United Methodist Men (UMM) representative (Par. 648)	10
5. Chair of short term task forces as determined by the Ministry Area	11
6. Chairperson of Archives and History (Par. 643)	12
	13
	14
C. The Conference Lay Leadership Ministries is organized (Par. 631) and funded as prescribed (Par. 614.3), and functions as mandated for the program-related conference agencies, which are described in <i>The Book of Discipline 2008</i> 16 . The Lay Leadership Ministries is constituted to include, but not be limited to the following: Lay Leadership (Par. 631), Lay Speakers Servant Ministries (Par. 631), Stewardship (Par. 631), Spiritual Formation (Par. 631).	15
	16
	17
	18
	19
	20
Each Conference Lay Leadership Ministry Area shall identify and monitor implementation of the respective disciplinary functions for report to the CCM. Additional members for short term committees and task forces may be assigned by the CCM in the implementation of the Lay Leadership Ministries. Members of Lay Leadership from each district shall be assigned to that Ministry Area along with mandated ex-officio members and other representatives. Each committee in the Ministry Area shall elect a chairperson. In accordance with <i>The Book of Discipline 2008</i> 16 , the Conference Lay Leader, elected by the annual conference, serves as the Chairperson of the Lay Leadership Ministry Area (See Par. 607.3). This Ministry Area shall include:	21
a. Committee on Lay Leadership (Par. 631)	22
b. Committee on Lay Speakers Servant Ministries (Par. 631)	23
c. Committee on Stewardship (Par. 631)	24
d. Committee on Spiritual Formation (Par. 631)	25
	26
	27
	28
Lay Leadership ex-officio members mandated by the Discipline and other representatives with vote:	29
1. Associate Conference Lay Leader	30
2. Conference Members to corresponding general agencies or their equivalent structures (Par. 710.6)	31
3. Youth Ministry representative (Par. 631.3)	32
4. UMW President or designated representative (Par. 631.3)	33
5. UMM President or designated representative (Par. 631.3)	34
6. Cabinet Liaison may be appointed by the Bishop	35
7. Chair of short term task force as determined by the Ministry Area of Lay Leadership	36
	37
	38
	39
	40
	41
	42
	43
D. The Conference Outreach Ministries shall be organized, funded as prescribed (Par. 614.3), and function as mandated for the program-related conference agencies, which are described in <i>The Book of Discipline 2008</i> 16 .	44
	45
	46
	47
The Outreach Ministries shall be constituted to include, but not be limited to the following: Health and Welfare (See functions Par. 633.4b), Outreach (See functions Par. 633) , Global Ministries (See functions Par. 633), Disaster Relief (See functions Par. 633), Communications (See functions Par. 633 46), and emerging community ministries.	48
	49
	50
	51
	52
The Trustees of the Homes (Pee Dee Manor, The Oaks, and Wesley Commons), Epworth Children's Home and Aldersgate Special Needs shall relate to the Board of Health and Welfare.	53
	54
	55
The Belin Trust and Trustees of Spartanburg Methodist College (SMC) shall relate to the Conference Board of Global Ministries.	56
	57
	58
Each Outreach Ministry Area shall identify and monitor implementation of the respective disciplinary functions for reporting to the CCM. Additional members for short term committees and task forces may be assigned by the CCM in the implementation of the Outreach Ministries.	59
	60
	61

Members of Outreach from each district shall be assigned to that Ministry Area along with mandated ex-officio members and other representatives. Each board, commission or committee in the Ministry Area shall elect a chairperson. This Ministry Area shall include:

- a. Board of Health & Welfare (Par. 633.4b) (chairperson plus up to 7 members)
- b. Board of Global Ministries (Par. 633) (chairperson plus up to 7 members, including the conference secretary of Global Ministries)
- c. Committee on Disaster Relief (Par. 633) (chairperson plus up to 7 members)
- d. Commission on Communications (Par. 646) (chairperson plus up to 7 members) (See SR 67)

Outreach ex-officio members mandated by The Discipline and other representatives:

1. Conference Members to corresponding general agencies or their equivalent structures (Par. 710.6)
2. Cabinet Liaison may be appointed by the Bishop
3. UMW – Mission Coordinator of Education & Interpretation
4. Chair of Short term task force as determined by the Ministry Area
5. The Editor of the Advocate and a designated member of the Advocate Board

- VII. For legal purpose it is hereby specified that ~~upon adoption of this Transition Plan, the newly adopted~~ CONFERENCE CONNECTIONAL MINISTRIES (CCM) is successor to South Carolina Conference Council on Connectional Ministries, and as such holds any and all rights and responsibilities. Further, all named boards, commissions, committees and task force coordinated under the four Ministry Areas, having been reduced in size of membership (See Par. 610.3), continue to function in accordance with the prescribed mandates of the Book of Discipline and as authorized by the South Carolina Annual Conference.

APPENDICES A—E

APPENDIX A: Introductory Preface

VIII. DCM/CCM STRUCTURE

The DCM/CCM design will effectively equip local churches for ministry and strengthen the connections for ministry among local churches, districts, annual conference and general church agencies. The initial assigning of annual conference staff into the districts (District Congregational Specialists) has produced concrete result of building ministry programs around needs identified by local churches. The connection design is strengthened by having selected laity and clergy persons from the DCM make up the CCM along with representatives from general agencies and others to insure inclusive membership. By streamlining the organizational structure, the connectional response to the needs of the local churches will be timely and efficient. Also this structure will facilitate a more direct connection between general agencies and local churches.

APPENDIX B: Transition Time Line

~~September 21, 2010 Transition Team convened to clarify purpose, review initial proposals and organize their work.~~

~~October 2010 Subcommittee met several times to prepare working draft.~~

~~November 1, 2010 Transition Team met to review, discuss and make recommendations of revision in first draft of proposal.~~

~~November 29, 2010 Transition Team met to approve final Structure draft with Appendices A—D~~

~~December 2, 2010 Draft proposal posted to conference website for online comment and questions until January 15, 2011~~

~~February 7, 2011 Transition Teams met to review online input and consider changes to the structure document~~

~~March 5, 2011 Structure proposal presented to CCM for their input~~

~~March 8, 2011 Transition Team met to consider final changes and post document to conference website as "Transition Team Report to 2011 Annual Conference"~~

~~March 8—May 1, 2011 Structure document presented to district pre-conference training events~~

~~June 2011 Structure proposal presented to annual conference for perfecting and adoption.~~

~~Motion following Annual Conference adoption of the New Structure: "Under Par. 2610.2(f) of The Book of Discipline 2008, the SC Annual Conference petitions the Judicial Council for a declaratory decision on the constitutionality, meaning, application, and effect of the Discipline in regard to Par. 610, Par. 614.3, and Judicial Decision 1147 on the SC Conference Structure Plan adopted in session June 9, 2011 and to become effective June 2011".~~

~~June—August 2011 Organize the new Conference Connectional Ministries (CCM) as prescribed.~~

~~August—November 2011 Train and assimilate the members of the new CCM~~

~~October 2011 Judicial Council meeting to consider docket~~

~~January 1, 2012 New CCM transition plan as prescribed is functioning~~

APPENDIX C: Procedures DCM/CCM

IX. MEETINGS:

The DCM shall meet at least five times a year in January, March, May, September, and November.

The CCM shall meet at least twice a year in February and October.

The meetings shall include a gathering/worship time followed by a session with all ministry area members for the purpose of evaluation of ongoing ministries and discussion of emerging needs. During a much larger block of time, ministry areas will gather separately for more detailed work with input related to functions of each conference program-related agency. The meeting will conclude with the entire CCM gathering to make decisions and coordinate work.

CCM Ministry Areas:

Each CCM Ministry Area may establish task forces to plan and implement ministry programs of events. The task force members may include persons selected by the ministry area but not members of the CCM. Funding for the task force will come from the budget of the respective ministry area, council, board, commission, or committee. The council, board, commission, or committee may add additional persons, without vote, to assist in carrying out their ministry.

Implementing Issues:

~~Prior service on conference agencies will not preclude a person from serving in the new structure. In order to nominate officers of the first CCM, the chairperson of the current Council on Connectional Ministries will name the nominating committee from members of the four Ministry Areas of CCM. During the last year of the quadrennium (2016) there shall be a review of the new structure and any needed changes shall be recommended to the next session of the annual conference.~~

APPENDIX D: ~~X.~~ CCM BUDGETING PROCESS

October: The councils, boards, commissions, and committees of the ministry areas build their budget request and submit to their ministry area chairperson.

November 1: Deadline for council, board, commission and committee chairs to submit funding requests to CCM.

February: The ministry area chairpersons present the conference program agencies' budget requests to the CCM.

March: The CCM studies the budget requests of the conference program agencies and recommends to CCFA amounts to be allocated from the conference benevolences budget to each such agency, within the total established by CCFA (Par. 614.3b(2)). The results are reported to the Ministry Area chairpersons and the councils, boards, commissions and committees. Agency chairs have opportunity to address any budget concerns they have with CCFA.

June: CCFA presents the budget to the annual conference for perfection and adoption.

January 1: The budget allocations take effect for the fiscal year.

APPENDIX E: Standing Rules Amended

~~Upon perfection of this transition plan and adoption by the Annual Conference, several current Standing Rules will have been incorporated into the plan. The document containing the transition plan, together with all appendices, is hereby substituted for current Standing Rule 48.~~

~~The following current Standing Rules have been incorporated within the transition plan and are therefore no longer needed as individual rules: 49, 62, 63, 65, 67, 72, 73, 83, 84, and 91.~~

~~To comport with the transition plan, the terminology of current Standing Rule 74.a, concerning representation of district laity members on the Conference Committee on Nominations, is hereby amended to read: "It is recommend that there be one (1) lay person nominated and elected by each District Ministry Area on Lay Leadership."~~

~~To maintain consistent terminology between the transition plan and the Standing Rules, references in the current Standing Rules to Conference Council on Connectional Ministries, CCCOM, District Council on Ministries, or DCOM shall be amended to read, respectively, Conference Connectional Ministries, CCM, District Connectional Ministries, or DCM. The Conference Secretary shall be authorized to make such editorial changes in the amended Standing Rules.~~

~~If a conflict should arise between this transition plan and any other Standing Rule not cited in this appendix, the Committee on Standing Rules is authorized to make the necessary adjustments in dialogue with the affected agency and subsequently will report same to the next Annual Conference.~~

1 **Standing Rule 57**

2
3 **Rationale:** This proposed change to the preface of Standing Rule 57 would allow The South Carolina United
4 Methodist Advocate to include well-qualified, gifted and talented individuals they've identified for their
5 Board of Trustees. This request comes from The Advocate, and this change would allow them to re-
6 ceive nominations through the Commission on Communications.
7

8 **Standing Rule 57 – Relevant portion of existing rule:**

9 57. There shall be a Board of Trustees of The South Carolina United Methodist Advocate composed of fifteen (15)
10 members nominated by the Committee on Nominations and elected by the Annual Conference. It is recom-
11 mended that eight (8) be lay persons and seven (7) be clergy persons.
12

13 **Standing Rule 57 – Amend Standing Rule by substitution and addition:**

14
15 57. There shall be a Board of Trustees of The South Carolina United Methodist Advocate composed of fifteen (15)
16 members nominated by the ~~Committee on Nominations~~ **Commission on Communications** and elected by
17 the Annual Conference. It is recommended that eight (8) be lay persons and seven (7) be clergy persons.
18 **Nominees shall be submitted to the Conference Secretary and the Office of Connectional Ministries by**
19 **February 1.**
20
21
22
23
24
25
26
27
28
29
30

31 **RESOLUTIONS ON CHURCH CLOSINGS**

32
33
34 **A RESOLUTION DECLARING THE AD-INTERIM CLOSURE OF**
35 **CHRIST UNITED METHODIST CHURCH, CAROLINA FOREST**
36 **MARION DISTRICT**
37 **GCFA # 280650**
38

39 Whereas, Christ United Methodist Church Carolina Forest located in the Marion District no longer serves the
40 purpose for which it was organized and the District Superintendent certifies that the procedures as set forth in
41 Section 2549 of The Book of Discipline of the United Methodist Church (2016) have been complied with.

42 Whereas, there are exigent circumstances present to support the closure of this church pursuant to section
43 2549(3)(b) of The Book of Discipline (2016). These include the need to preserve the limited and existing funds of
44 the church.

45 Whereas, the church council of Christ United Methodist Church Carolina Forest voted unanimously on Febru-
46 ary 26, 2020, to request closure on an ad interim basis.

47 Resolved, that any remaining property of Christ United Methodist Church Carolina Forest shall be transferred
48 to the Trustees of the South Carolina Conference of the United Methodist Church and the District Superintendent
49 of the Marion District and/or any two members of the Conference Board of Trustees are authorized to execute
50 any documents necessary to effectuate this transfer.

51 Resolved, pursuant to the authority granted to authorize ad interim closure of a church under section 2549(3)
52 (b) of The Book of Discipline (2016), the majority of the District Superintendents agree and consent to the closure
53 of this church.
54

55 Adopted and approved this 22nd day of April 2020.

56 Rev. Dr. Cathy Jamieson, Secretary of the Cabinet of the
57 South Carolina Conference of the United Methodist Church
58

59 I have reviewed this resolution and I consent.
60 Bishop L. Jonathan Holston, Resident Bishop
61 South Carolina Conference of the United Methodist Church

**A RESOLUTION DECLARING THE AD INTERIM CLOSURE OF
GREELEYVILLE UNITED METHODIST CHURCH
237 SOUTH MAIN STREET, GREELEYVILLE, SC 29056
FLORENCE DISTRICT GCFA # 275807**

Whereas Greeleyville United Methodist Church located in the Florence District no longer serves the purpose for which it was organized. The active members are elderly and have made the determination on their own that they are no longer able to maintain either ministry to the congregation and community, nor are they able to maintain the existing structures. The District Superintendent certifies that the procedures as set forth in Section 2549 of *The Book of Discipline of the United Methodist Church* (2016) have been complied with.

Whereas there are exigent circumstances present to support the ad interim closure of this church pursuant to section 2549(3)(b) of *The Book of Discipline*. These include the need to preserve and protect the building and to preserve the limited and existing funds of the church. The church does not have the means to maintain or insure this property and services are no longer being held at this location.

All property of Greeleyville United Methodist Church shall be transferred to Trustees of the South Carolina Conference of the United Methodist Church and the District Superintendent of the Florence District and/or any two members of the Conference Board of Trustees are authorized to execute any documents to include any deeds or other legal documents to effectuate this transfer.

Resolved, pursuant to the authority granted to authorize ad interim closure of a church under section 2549(3)(b) of *The Book of Discipline*, the majority of the District Superintendents agree and consent to the closure of this property.

Adopted and approved this 13th day of January 2020.

Rev. Dr. Cathy Jamieson, Secretary of the Cabinet of the
South Carolina Conference of the United Methodist Church

I have reviewed this resolution and I consent.
Bishop L. Jonathan Holston, Resident Bishop
South Carolina Conference of the United Methodist Church

**A RESOLUTION DECLARING THE AD INTERIM CLOSURE OF
PIEDMONT PARK UNITED METHODIST CHURCH
1100 PIEDMONT PARK ROAD, TAYLORS, SC 29687
GREENVILLE DISTRICT
GCFA # 273774**

Whereas Piedmont Park United Methodist Church located in the Greenville District no longer serves the purpose for which it was organized. On August 13 of 2019 the remaining church members who responded to the called Charge Conference voted two thirds majority to close. The District Superintendent certifies that the procedures as set forth in Section 2549 of *The Book of Discipline of the United Methodist Church* (2016) have been complied with.

Whereas there are exigent circumstances present to support the ad interim closure of this church pursuant to section 2549(3)(b) of *The Book of Discipline*. These include the need to preserve and protect the building and to preserve the limited and existing funds of the church. The church does not have the means to maintain or insure this property and services are no longer being held at this location.

All property of Piedmont Park United Methodist Church shall be transferred to Trustees of the South Carolina Conference of the United Methodist Church and the District Superintendent of the Greenville District and/or any two members of the Conference Board of Trustees are authorized to execute any documents to include any deeds or other legal documents to effectuate this transfer.

Resolved, pursuant to the authority granted to authorize ad interim closure of a church under section 2549(3)(b) of *The Book of Discipline*, the majority of the District Superintendents agree and consent to the closure of this property.

Adopted and approved this 13th day of January 2020.

Rev. Dr. Cathy Jamieson, Secretary of the Cabinet of the
South Carolina Conference of the United Methodist Church

I have reviewed this resolution and I consent.
Bishop L. Jonathan Holston, Resident Bishop
South Carolina Conference of the United Methodist Church

2020 CHARGELINE CHANGES

- 1
- 2
- 3 **Florence District**
- 4 1. Close Greeleyville (275807) (ad interim closure 1/13/2020)
- 5
- 6 **Greenville District**
- 7 1. Close Piedmont Park (273774) (ad interim closure 10/15/2019)
- 8
- 9 **Greenwood District**
- 10 1. Remove Panola from the Ebenezer-Panola-Mathews Charge
- 11 a. Attach Panola (274927) with Lowell St. (274847) to form the Panola-Lowell St. Charge
- 12 b. Attach Ebenezer (274962) and Mathews (274905) to form the Ebenezer-Mathews Charge
- 13
- 14 **Marion District**
- 15 1. Dissolve the Marlboro Circuit
- 16 a. Make Pleasant Hill, Wallace (277145) a station church
- 17 b. New Hope (277134) and Oak Grove (276994) to remain as the Marlboro Circuit
- 18 2. Close Christ, Carolina Forest (280650) (ad interim closure 4/22/2020)
- 19
- 20 **Rock Hill District**
- 21 1. Attach Wesley Memorial (278220) to Capers Chapel (278151) and New Hope (278173) and continue as the
- 22 Chester Circuit
- 23 2. Attach Bethel (278754) to Tabernacle (278413) to form the Tabernacle-Bethel Charge

SC Conference of The United Methodist Church
Fiscal Year Beginning 1/1/2019
Designated Fund Summary for Period 13 Audit (Unaudited)

Account#	Description	Opening Balance	YTD Receipts	YTD Disbursements	YTD Transfers and Adjustments	Net	Ending Balance
CAPITAL							
PERMANENT RESERVE							
30110	Permanent Reserve	\$1,664,870.54	\$157,152.27	\$9,988.68	\$0.00	\$147,163.59	\$1,812,034.13
	PERMANENT RESERVE - TOTAL	\$1,664,870.54	\$157,152.27	\$9,988.68	\$0.00	\$147,163.59	\$1,812,034.13
FIXED ASSETS							
30205	Fixed Assets	\$774,961.82	\$115,704.30	\$0.00	\$0.00	\$115,704.30	\$890,666.12
30210	Conference Addition	\$1,584,504.70	\$0.00	\$0.00	\$0.00	\$0.00	\$1,584,504.70
30220	Equity on Conference Addition	\$266,776.81	\$0.00	\$0.00	\$0.00	\$0.00	\$266,776.81
30230	AN fixed assets	\$259,398.00	\$0.00	\$0.00	\$0.00	\$0.00	\$259,398.00
30231	CH Fixed Assets	\$97,974.00	\$0.00	\$0.00	\$0.00	\$0.00	\$97,974.00
30232	Columbia Fixed Assets	\$52,696.11	\$0.00	\$0.00	\$0.00	\$0.00	\$52,696.11
30233	GV Fixed Assets	\$388,562.38	\$20,880.00	\$0.00	\$0.00	\$20,880.00	\$409,442.38
30234	GW Fixed Assets	\$337,212.79	\$0.00	\$0.00	\$0.00	\$0.00	\$337,212.79
30235	FL Fixed Assets	\$92,382.04	\$6,375.00	\$0.00	\$0.00	\$6,375.00	\$98,757.04
30236	MA Fixed Assets	\$386,711.55	\$16,275.81	\$0.00	\$0.00	\$16,275.81	\$402,987.36
30237	OR Fixed Assets	\$10,215.00	\$9,500.00	\$0.00	\$0.00	\$9,500.00	\$19,715.00
30238	RH Fixed Assets	\$15,348.75	\$0.00	\$0.00	\$0.00	\$0.00	\$15,348.75
30239	SP Fixed Assets	\$301,992.00	\$0.00	\$0.00	\$0.00	\$0.00	\$301,992.00
30240	WA Fixed Assets	\$56,904.55	\$17,000.00	\$0.00	\$0.00	\$17,000.00	\$73,904.55
30241	HA Fixed Assets	\$354,660.00	\$0.00	\$0.00	\$0.00	\$0.00	\$354,660.00
	FIXED ASSETS - TOTAL	\$4,980,300.50	\$185,735.11	\$0.00	\$0.00	\$185,735.11	\$5,166,035.61
Conference Closing Accounts							
31105	World Service	\$0.00	\$1,890,920.53	\$1,890,920.53	\$0.00	\$0.00	\$0.00
31110	Episcopal Fund	\$0.00	\$561,679.10	\$561,679.10	\$0.00	\$0.00	\$0.00
31115	General Conference Administration	\$0.00	\$221,446.14	\$221,446.14	\$0.00	\$0.00	\$0.00
31120	Ministerial Education Fund	\$0.00	\$470,044.76	\$470,044.76	\$0.00	\$0.00	\$0.00
31125	Interdenominational Cooperation Fund	\$0.00	\$49,473.94	\$49,473.94	\$0.00	\$0.00	\$0.00
31130	Black College Fund	\$0.00	\$253,455.50	\$253,455.50	\$0.00	\$0.00	\$0.00
31135	Africa University Fund	\$0.00	\$60,547.78	\$60,547.78	\$0.00	\$0.00	\$0.00
31140	Southeastern Jurisdiction Ministry Fund	\$0.00	\$29,173.51	\$29,173.51	\$0.00	\$0.00	\$0.00
31145	Lake Junaluska Dam Fund	\$0.00	\$100.00	\$100.00	\$0.00	\$0.00	\$0.00
31150	District Superintendent Salaries	\$0.00	\$1,236,000.96	\$1,236,000.96	\$0.00	\$0.00	\$0.00
31154	Equitable Comp Investments	\$280,308.96	\$5,673.47	\$0.00	\$0.00	\$5,673.47	\$285,982.43
31155	Equitable Compensation	\$22,511.16	\$524,628.74	\$483,821.12	\$7,061.08	\$33,746.54	\$56,257.70
31160	District Administration	\$190,656.98	\$765,699.57	\$474,139.29	\$297,673.49	(\$6,113.21)	\$184,543.77

Account#	Description	Opening Balance	YTD Receipts	Disbursements	YTD Transfers and Adjustments	Net	Ending Balance
31165	Congregational Development	\$861,088.74	\$855,751.70	\$0.00	\$860,790.79	(\$5,039.09)	\$856,049.65
31170	Senior College Scholarship Fund	\$0.00	\$1,144,121.90	\$1,144,121.91	\$0.00	(\$0.01)	(\$0.01)
31175	Spartanburg Methodist College	\$0.00	\$615,635.94	\$615,635.94	\$0.00	\$0.00	\$0.00
31180	Methodist Homes Resident Assistance	\$0.01	\$526,562.34	\$503,881.01	\$22,681.33	(\$0.00)	\$0.01
31184	Pension Health Benefit Accruals	\$611,972.46	(\$974,835.00)	(\$817,802.56)	\$0.00	(\$157,032.44)	\$454,940.02
31185	Pension Fund	\$404,329.30	\$4,770,534.86	\$4,631,544.66	\$0.00	\$138,990.20	\$543,319.50
31186	Unrestricted Post Retirement Benefit Obligation	(\$15,908,047.00)	\$0.00	\$1,696,504.00	\$0.00	(\$1,696,504.00)	(\$17,604,551.00)
31189	GBOPHB Superannuate Fund	\$915,189.12	\$192,892.59	\$0.00	\$0.00	\$192,892.59	\$1,108,081.71
31190	Health Insurance	\$1,098,414.10	\$9,590,255.38	\$9,028,192.85	\$0.00	\$562,062.53	\$1,660,476.63
31191	GBOPHB Retiree Health	\$15,188,306.08	\$5,060,089.20	\$0.00	\$0.00	\$5,060,089.20	\$20,248,395.28
31193	GBOPHB Pension Deposit Account	\$12,667,185.67	\$5,325,893.98	\$3,654,485.43	\$0.00	\$1,671,408.55	\$14,338,594.22
31194	GBOPHB HMEP Account	\$15,115,743.17	\$11,344,389.55	\$12,118,172.22	\$0.00	(\$773,782.67)	\$14,341,960.50
31195	Conference Expense Fund	\$124,848.09	\$223,973.84	\$265,277.10	\$3,774.50	(\$45,077.76)	\$79,770.33
31196	Annual Conference Event-Odd Years(2017,2019 etc)	(\$13,209.80)	\$231,756.44	\$213,043.76	\$5,502.88	\$13,209.80	\$0.00
31197	Annual Conference Event-Even Years(2018, 2020 etc)	\$0.00	\$0.00	\$18,626.96	\$0.00	(\$18,626.96)	(\$18,626.96)
31205	Contingency Fund	\$100,000.00	\$152,302.11	\$154,139.84	\$2,294.75	(\$4,132.48)	\$95,867.52
31210	Unrestricted Gifts	\$200,000.00	\$0.00	\$0.00	\$0.00	\$0.00	\$200,000.00
31215	Administrative Services	\$9,273.65	\$709,971.56	\$638,474.54	\$21,461.94	\$50,035.08	\$59,308.73
31220	Treasurer Computer Upgrade	\$25,657.77	\$0.00	\$0.00	\$0.00	\$0.00	\$25,657.77
31230	Insurance Property - Other	\$64,800.98	\$9,144.30	\$34,883.30	(\$8.31)	(\$25,730.69)	\$39,070.29
31235	Administrative Committees	\$1,794.01	\$3,583.54	\$2,587.37	\$150.00	\$846.17	\$2,640.18
31245	Judicial Administrative Proceedings	\$90,248.26	\$10,750.14	\$102.24	\$0.00	\$10,647.90	\$100,896.16
31250	SC United Methodist Advocate	\$0.00	\$114,435.35	\$114,435.35	\$0.00	\$0.00	\$0.00
31255	Conference Secretary	\$59,124.78	\$40,316.47	\$22,631.76	\$5,981.12	\$11,703.59	\$70,828.37
31260	Holy Land Trip	\$279.57	\$0.00	\$0.00	\$0.00	\$0.00	\$279.57
31265	Journal Publication	\$18,008.27	\$17,153.44	\$11,407.06	(\$870.00)	\$6,616.38	\$24,624.65
31270	Minister's Book	\$30,993.05	\$0.00	\$0.00	\$0.00	\$0.00	\$30,993.05
31275	Coordinator of Clergy Services	\$221.37	\$232,525.93	\$225,892.59	\$6,065.63	\$567.71	\$789.08
31280	Ordained Ministry Operations	\$31,211.18	\$96,700.99	\$89,843.56	(\$2,708.18)	\$9,565.61	\$40,776.79
31290	Career Planning Programs	\$27,261.66	\$18,163.56	\$19,836.76	\$0.00	(\$1,673.20)	\$25,588.46
31300	Ministerial Education - SC Use	\$190,535.28	\$156,680.87	\$224,600.00	\$9,100.00	(\$77,019.13)	\$113,516.15
31310	Ordained Ministry - SLED Checks	\$7,952.27	\$4,136.00	\$4,110.81	\$0.00	\$25.19	\$7,977.46
31315	Ordained Ministry Contingency Fund	\$12,385.82	\$0.00	\$0.00	\$0.00	\$0.00	\$12,385.82
31320	School of Ministry	\$34,873.01	\$39,430.00	\$43,663.89	\$0.00	(\$4,233.89)	\$30,639.12
31321	Pastoral Care & Counseling	\$10,299.72	\$0.00	\$0.00	\$0.00	\$0.00	\$10,299.72
31322	QUEST	\$11,686.14	\$0.00	\$0.00	\$0.00	\$0.00	\$11,686.14
31325	Local Pastor Licensing School	\$3,397.65	\$13,700.00	\$15,153.08	(\$7,041.82)	\$5,588.74	\$8,986.39
31330	Annual Conference Trustees	\$402,273.30	\$4,927,013.76	\$513,724.76	(\$4,180.52)	\$4,417,469.52	\$4,819,742.82
31332	Annual Conference Trustees Investments	\$308,068.23	\$4,053.13	\$150.00	\$4,183.88	(\$280.75)	\$307,787.48
31340	Archives & History Administration	\$3,660.77	\$0.00	\$2,410.00	(\$682.32)	(\$1,727.68)	\$1,933.09
31345	Conference Archivists at Wofford	\$0.00	\$26,780.00	\$26,780.00	\$0.00	\$0.00	\$0.00
31355	Episcopal Election	\$8,050.57	\$0.00	\$0.00	(\$1,387.92)	\$1,387.92	\$9,438.49

Account#	Description	Opening Balance	YTD Receipts	Disbursements	YTD Transfers and Adjustments	Net	Ending Balance
31360	General Conference/SEJ Delegates	\$20,396.62	\$4,478.88	\$8,251.51	\$1,440.24	(\$5,212.87)	\$15,183.75
31365	Cabinet Emergency Fund	\$34,964.76	\$29,062.24	\$19,025.00	\$0.00	\$10,037.24	\$45,002.00
31370	Enhance Effective Ministry	\$8,178.26	\$0.00	\$6,500.00	\$0.00	(\$6,500.00)	\$1,678.26
31375	Episcopal Office Operations	\$21,616.06	\$101,352.29	\$86,874.63	\$1,309.21	\$13,168.45	\$34,784.51
31385	Bishop's Discretionary Fund	\$0.00	\$12,953.25	\$12,392.82	\$372.65	\$187.78	\$187.78
31390	Episcopal Residence	\$36,942.87	\$40,890.03	\$19,330.52	\$395.00	\$21,164.51	\$58,107.38
31400	Committee on the Episcopacy	\$0.00	\$1,816.04	\$1,538.99	\$289.94	(\$12.89)	(\$12.89)
31405	UM Center Operations	\$52,530.66	\$32,252.31	\$162,617.62	(\$141,497.61)	\$11,132.30	\$63,662.96
31420	UM Center Maintenance Reserve	\$227,944.38	\$0.00	\$0.00	\$0.00	\$0.00	\$227,944.38
31425	Congregational Development - Office Operations	\$124.60	\$0.00	\$250,252.41	(\$254,366.11)	\$4,113.70	\$4,238.30
31430	Cong Dev - Existing Churches	\$640.43	\$0.00	\$0.00	\$640.05	(\$640.05)	\$0.38
31435	CONG DEV -- Cabinet Coaching Cohort	\$0.00	\$0.00	\$0.00	(\$14,057.40)	\$14,057.40	\$14,057.40
31445	Cong Dev - Allocated	\$15,000.00	\$0.00	\$94,000.00	(\$96,000.00)	\$2,000.00	\$17,000.00
31450	Cong Dev - New Congregations	\$18,335.35	\$0.00	\$0.00	\$10,707.35	(\$10,707.35)	\$7,628.00
31455	Cong Dev - Land Acquisitions	\$28,354.11	\$0.00	\$4,500.00	(\$16,157.95)	\$11,657.95	\$40,012.06
31460	Cong Dev - Leadership Development	\$0.00	\$7,000.00	\$2,500.00	(\$19,234.04)	\$23,734.04	\$23,734.04
31465	Cong Dev - Academy	\$5,260.40	\$0.00	\$0.00	\$0.00	\$0.00	\$5,260.40
31475	Congregational Development Committee	\$470.78	\$0.00	\$1,029.09	(\$1,500.00)	\$470.91	\$941.69
31480	NEW CHURCH-CAINHOY CH District	\$4,236.94	\$0.00	\$71,909.99	(\$70,500.00)	(\$1,409.99)	\$2,826.95
31482	NEW CHURCH-Rocky Swamp Native American	\$88.33	\$0.00	\$3,249.96	(\$3,300.00)	\$50.04	\$138.37
31487	New Church-Buncombe Street	\$72.88	\$0.00	\$22,523.87	(\$24,200.00)	\$1,676.13	\$1,749.01
31490	New Church -- Waters Edge	\$854.30	\$0.00	\$86,958.00	(\$87,131.00)	\$173.00	\$1,027.30
31495	New Church -- St Andrew By Sea Bluffton	\$0.00	\$0.00	\$3,087.75	(\$3,087.75)	\$0.00	\$0.00
31497	Project Support - Grace/North Augusta	\$85.00	\$0.00	\$7,038.26	(\$7,023.24)	(\$15.02)	\$69.98
31500	New Church -- St Mark Greenwood	\$1,795.43	\$0.00	\$35,897.97	(\$35,000.00)	(\$897.97)	\$897.46
31510	Christ/Myrtle Beach-The Refuge	\$100.00	\$0.00	\$7,500.00	(\$30,000.00)	\$22,500.00	\$22,600.00
31516	New Church-South Main St Chapel & Mercy Center	\$311.86	\$5,986.41	\$42,516.23	(\$38,723.92)	\$2,194.10	\$2,505.96
31518	Project-Advent/Satellite Campus(Simpsonville)	\$0.00	\$0.00	\$15,924.60	(\$18,337.16)	\$2,412.56	\$2,412.56
31520	Connectional Ministries Operations I	\$83,603.88	\$1,453,119.95	\$1,399,583.48	\$44,367.56	\$9,168.91	\$92,772.79
31521	Advocacy Program-Connectional Ministries	\$18,640.03	\$58,034.20	\$14,611.35	\$30,267.45	\$13,155.40	\$31,795.43
31522	Discipleship Program-Connectional Ministries	\$20,019.94	\$74,928.39	\$34,613.65	\$28,883.89	\$11,430.85	\$31,450.79
31523	Lay Leadership Program-Connectional Ministries	\$2,729.28	\$9,082.83	\$4,085.98	\$1,200.64	\$3,796.21	\$6,525.49
31525	Connectional Ministries Operations II	\$254.40	\$0.00	\$0.00	\$0.00	\$0.00	\$254.40
31527	Outreach Ministry Program-Connectional Ministries	\$42,544.06	\$42,140.12	\$28,543.43	\$0.00	\$13,596.69	\$56,140.75
31535	Connectional Ministry Programs	\$188,404.55	\$70,839.69	\$29,932.38	\$26,325.51	\$14,581.80	\$202,986.35
31540	Connectional Ministries Program Admin	\$55,923.38	\$30,878.33	\$19,000.47	\$2,807.98	\$9,069.88	\$64,993.26
31545	Emerging Ministries	\$10,000.00	\$0.00	\$2,000.00	\$1,432.57	(\$3,432.57)	\$6,567.43
31550	Connectional Ministries Leader Development	\$19,035.39	\$0.00	\$8,247.70	\$0.00	(\$8,247.70)	\$10,787.69
31555	Connectional Ministries Computer Upgrade	\$50,148.73	\$0.00	\$5,824.28	\$0.00	(\$5,824.28)	\$44,324.45
31560	Connectional Ministries Program Calendars	\$31,763.98	\$2,880.00	\$2,446.04	\$0.00	\$433.96	\$32,197.94
31565	Communications/Electronics Administration	\$52,898.26	\$49,952.27	\$41,770.33	\$5,737.56	\$2,444.38	\$55,342.64
31570	Electronics - Computer Upgrade	\$63,257.84	\$0.00	\$0.00	\$0.00	\$0.00	\$63,257.84

Account#	Description	Opening Balance	YTD Receipts	YTD Disbursements	YTD Transfers and Adjustments	Net	Ending Balance
31580	Public & Media Relations	\$533.05	\$31,785.16	\$16,902.53	\$4,503.92	\$10,378.71	\$10,911.76
31585	Resource Center	\$14,456.42	\$27,408.00	\$11,700.95	\$9,454.56	\$6,252.49	\$20,708.91
31590	Ethnic Local Church Program	\$0.00	\$250.00	\$27,867.31	(\$27,617.31)	\$0.00	\$0.00
31595	Saikhatchie Summer Service	\$249,541.30	\$727,230.82	\$674,887.07	\$450.00	\$51,893.75	\$301,435.05
31600	Saikhatchie Books	\$2,027.90	\$0.00	\$0.00	\$0.00	\$0.00	\$2,027.90
31610	Shalom Communities	\$12,074.03	\$390.00	\$3,810.26	\$0.00	(\$3,420.26)	\$8,653.77
31615	Africa University Golf Tournament	\$10,468.12	\$0.00	\$0.00	\$0.00	\$0.00	\$10,468.12
31617	Homeless Initiative-AC 2017 (TR)	\$1,456.86	(\$380.00)	\$976.86	\$0.00	(\$1,356.86)	\$100.00
31618	Native American Baskets-AC Initiative 2019	\$0.00	\$1,032.04	\$662.00	\$0.00	\$370.04	\$370.04
31620	Hispanic Ministry	\$27,854.94	\$0.00	\$0.00	\$0.00	\$0.00	\$27,854.94
31624	Africa University Trip	(\$2,294.75)	\$6,700.15	\$7,706.00	(\$3,300.60)	\$2,294.75	\$0.00
31625	Summitt On The Black Church	\$66.70	\$0.00	\$64.36	(\$16,000.00)	\$15,935.64	\$16,002.34
31635	T Dennie Smith Scholarships	\$4,174.73	\$216.59	\$3,250.00	\$0.00	(\$3,033.41)	\$1,141.32
31636	T Dennie Smith Testamentary Trust	\$38,103.63	\$0.00	\$0.00	\$0.00	\$0.00	\$38,103.63
31640	AC Even Year 2018 Mission Event-Health Kits	\$25.00	\$0.00	\$25.00	\$0.00	(\$25.00)	\$0.00
31641	Ghana Technology Project	\$5,249.00	\$0.00	\$0.00	\$0.00	\$0.00	\$5,249.00
31645	UMCOR Grant-Hurricane Matthew Phase II (TR)	\$172,164.00	\$0.00	\$64,066.90	(\$2,898.00)	(\$61,168.90)	\$110,995.10
31650	Africa Water Project	\$4,000.00	\$0.00	\$0.00	\$0.00	\$0.00	\$4,000.00
31660	Advance Special Ministries	\$0.21	\$159,391.02	\$147,700.64	\$3,000.00	\$8,690.38	\$8,690.59
31665	Advance Special Ministries Sunday	\$0.00	\$1,017.91	\$0.00	\$0.00	\$1,017.91	\$1,017.91
31670	UMCOR Emergency Disaster Relief	\$10,594.76	\$0.00	\$0.00	\$0.00	\$0.00	\$10,594.76
31671	United Way of the Midlands Flood Rebuild&Recovery	\$3,570.58	\$0.00	\$482.83	\$3,087.75	(\$3,570.58)	\$0.00
31672	One SC Flood Relief Grant	\$108,851.24	\$0.00	\$108,851.24	\$0.00	(\$108,851.24)	\$0.00
31673	Discipleship Ministries-SC Church Grants	\$6,195.80	\$0.00	\$0.00	\$0.00	\$0.00	\$6,195.80
31674	UMCOR Grant Hurricane Matthew 2016	\$61,870.47	\$0.00	\$949.71	\$0.00	(\$949.71)	\$60,920.76
31675	SC Disaster Response	\$405,730.05	\$45,419.51	\$254,537.46	\$0.00	(\$209,117.95)	\$196,612.10
31676	GCFA Grant Hurricane Florence 2018	\$8,922.21	\$0.00	\$1,270.64	\$0.00	(\$1,270.64)	\$7,651.57
31677	UMCOR GRANT Hurricane Florence 2018	\$5,346.37	\$0.00	\$5,346.37	\$0.00	(\$5,346.37)	\$0.00
31690	Hurricane Florence Phase I (TR)	\$250,000.00	\$245,000.00	\$370,327.15	(\$577.38)	(\$124,749.77)	\$125,250.23
31691	United Way of Chesterfield Grant	\$0.00	\$29,847.00	\$15,445.45	\$14,401.55	\$0.00	\$0.00
31695	Church Extension Partnership	\$5,935.05	\$1,649.87	\$0.00	\$0.00	\$1,649.87	\$7,584.92
31696	SC Foundation: Church Extension Fund	\$68,832.07	\$11,838.67	\$0.00	\$0.00	\$11,838.67	\$80,670.74
31700	Laity -- Les Heaton Scholarship Fund	\$4,261.86	\$0.00	\$710.26	\$3,551.60	(\$4,261.86)	\$0.00
31705	Scipio Memorial Fund	\$3,405.40	\$891.37	\$100.00	\$2,945.00	(\$2,153.63)	\$1,251.77
31715	Connectional Ministries-NC/SC Black Clergy Event	\$2,916.66	\$19,346.44	\$35,793.52	(\$11,925.65)	(\$4,521.43)	(\$1,604.77)
31716	Connectional Ministry - Honduras	\$4,920.53	\$28,477.16	\$41,430.61	(\$13,658.50)	\$705.05	\$5,625.58
31721	One SC Grant-Central Carolina Community Fndn (TR)	\$0.00	\$50,000.00	\$55,766.00	(\$6,535.55)	\$769.55	\$769.55
31722	Special Event - Bishop Trip 2018 Guatemala	\$0.00	\$1,000.00	\$43.26	\$956.74	\$0.00	\$0.00
31723	Connectional Ministries-Special Event Registration	\$11,473.31	\$2,389.40	\$2,490.69	\$1,646.69	(\$1,747.98)	\$9,725.33
31725	Older Adult Happening	\$4,199.22	\$6,615.00	\$20,221.62	(\$9,408.00)	(\$4,198.62)	\$0.60
31740	Campus Ministry - Salary & Benefits	\$186,022.55	\$581,772.59	\$581,642.58	(\$9,699.84)	\$9,829.85	\$195,852.40
31745	Campus Ministry Program	\$0.00	\$25.00	\$0.00	\$0.00	\$25.00	\$25.00

Account#	Description	Opening Balance	YTD Receipts	Disbursements	YTD Transfers and Adjustments	Net	Ending Balance
31750	Campus Ministry/Continuing Educ	\$0.00	\$0.00	\$1,500.00	(\$1,500.00)	\$0.00	\$0.00
31754	SC Foundation: BOHECM Maintenance Fund	\$134,276.85	\$21,130.26	\$0.00	\$0.00	\$21,130.26	\$155,407.11
31755	Campus Ministry Repairs Maintenance	\$47,697.71	\$4,446.24	\$32,179.76	\$0.00	(\$27,733.52)	\$19,964.19
31765	Campus and Retreats Adminstration	\$0.00	\$294,041.38	\$294,041.38	\$0.00	\$0.00	\$0.00
31770	Asbury Hills Camp Operations	\$0.00	\$100.00	\$0.00	\$0.00	\$100.00	\$100.00
31780	American Red Cross Hurricane Florence Grant 2019	\$0.00	\$123,240.00	\$131,098.22	(\$5,417.55)	(\$2,440.67)	(\$2,440.67)
31785	Disaster Recovery Gifts In Kind	\$0.00	\$70,139.52	\$18,753.00	\$0.00	\$51,386.52	\$51,386.52
31790	One SC Fund- Hurricane Florence Central Caro (TR)	\$0.00	\$62,000.00	\$5,578.92	\$6,498.70	\$49,922.38	\$49,922.38
31797	UMCOR Grant Hurricane Florence Phase II(TR)	\$0.00	\$588,410.00	\$137,169.62	(\$5,317.82)	\$456,558.20	\$456,558.20
31798	United Way of Chesterfield Grant	\$0.00	\$26,000.00	\$0.00	\$0.00	\$26,000.00	\$26,000.00
31800	Spirit Singers	\$3,190.26	\$0.00	\$0.00	\$0.00	\$0.00	\$3,190.26
31805	Youth Basketball Tournament	\$18,839.32	\$10,014.20	\$7,204.12	(\$600.00)	\$3,410.08	\$22,249.40
31809	Youth Council--Revolution Odd Number Years	\$9,037.98	\$86,146.00	\$112,963.93	(\$17,779.95)	(\$9,037.98)	\$0.00
31810	Youth Council -- Revolution	\$1,880.56	\$32,738.30	\$19,652.21	\$0.00	\$13,086.09	\$14,966.65
31811	SCMYP-Student Leadership Academy	\$0.00	\$4,640.00	\$28.20	\$4,100.00	\$511.80	\$511.80
31812	Youth Council -- BREEZE	\$2,253.53	\$600.00	\$3,348.97	(\$495.44)	(\$2,253.53)	\$0.00
31820	Youth Service Fund - SC Use	\$6,157.91	\$983.50	\$0.00	\$0.00	\$983.50	\$7,141.41
31827	Board of Laity	\$1,072.28	\$0.00	\$2,220.68	(\$1,718.08)	(\$502.60)	\$569.68
31830	The United Methodist Women Legacy Fund 2019 AC	\$0.00	\$15,047.47	\$14,492.47	\$0.00	\$555.00	\$555.00
31835	Spiritual Formation Event - Laity Committee	\$2,632.84	\$0.00	\$0.00	\$0.00	\$0.00	\$2,632.84
31840	Prayer Conference - Laity	\$3,987.11	\$0.00	\$0.00	\$0.00	\$0.00	\$3,987.11
31842	Conference Lay Speaking Expenses	\$9,228.58	\$13,670.00	\$16,120.29	\$196.29	(\$2,646.58)	\$6,582.00
31845	Historical Society	\$29,549.38	\$2,895.00	\$1,640.95	\$0.00	\$1,254.05	\$30,803.43
31850	Ministers Spouses Association	\$1,503.04	\$0.00	\$0.00	\$0.00	\$0.00	\$1,503.04
31855	Ministers Spouses Retreat	\$11,784.69	\$11,732.65	\$14,865.61	\$0.00	(\$3,132.96)	\$8,651.73
31856	United Methodist Men	\$606.56	\$150.00	\$1,141.17	\$337.30	(\$1,328.47)	(\$721.91)
31860	Golden Cross	\$12,075.39	\$7,095.74	\$11,170.00	(\$1,653.69)	(\$2,420.57)	\$9,654.82
31865	Aldersgate Special Needs Ministry	\$0.00	\$26,602.33	\$26,602.33	\$0.00	\$0.00	\$0.00
31870	UM Volunteers in Mission	\$204,257.53	\$91,128.65	\$75,277.20	(\$2,850.00)	\$18,701.45	\$222,958.98
31872	SC Foundation: UMWIM Endowment	\$199,417.97	\$37,789.10	\$0.00	\$0.00	\$37,789.10	\$237,207.07
31875	Hungrief - SC Use	\$732.16	\$2,577.38	\$306.00	\$0.00	\$2,271.38	\$3,003.54
31880	Native American Ministries - SC Use	\$19,615.95	\$9,738.89	\$6,604.74	(\$1,512.57)	\$4,646.72	\$24,262.67
31885	Peace with Justice	\$15,074.39	\$2,646.65	\$1,500.00	\$0.00	\$1,146.65	\$16,221.04
31890	William Bobo, Jr Endowment Fund	\$562,049.60	\$10,469.07	\$0.00	\$0.00	\$10,469.07	\$572,518.67
31895	Bobo Endowment Program Fund	\$54,922.27	\$31,407.38	\$14,387.88	\$5,000.00	\$12,019.50	\$66,941.77
31896	R Frank and Adria Kolb Corpus Trust (PR)	\$0.00	\$46,287.56	\$0.00	\$0.00	\$46,287.56	\$46,287.56
31905	SC Foundation: William Walker Fund	\$27,686.07	\$3,966.20	\$0.00	\$0.00	\$3,966.20	\$31,652.27
31910	SC Foundation: Elma Hill Endowment	\$111,290.20	\$16,583.19	\$0.00	\$0.00	\$16,583.19	\$127,873.39
31915	Africa University Golf Tournament Event 2019	\$0.00	\$11,000.00	\$2,736.22	\$0.00	\$8,263.78	\$8,263.78
31920	Special Designated Gifts	\$1,587.20	\$0.00	\$0.00	\$0.00	\$0.00	\$1,587.20
Total Conference Closing Accounts		\$37,514,238.69	\$57,225,085.46	\$46,911,004.27	\$445,567.91	\$9,868,513.28	\$47,382,751.97

Account#	Description	Opening Balance	YTD Receipts	YTD Disbursements	YTD Transfers and Adjustments	Net	Ending Balance
ANDERSON DISTRICT							
34120	AN District Parsonage	(\$47,020.19)	\$35,875.24	\$3,842.31	\$0.00	\$32,032.93	(\$14,987.26)
34122	AN District Office	\$20,102.77	\$32,784.53	\$60,322.36	(\$23,657.39)	(\$3,880.44)	\$16,222.33
34124	AN District Extension	\$601.16	\$0.00	\$0.00	\$0.00	\$0.00	\$601.16
34128	AN DS Continuing Education	\$375.00	\$0.00	\$0.00	(\$750.00)	\$750.00	\$1,125.00
34130	AN District Habitat House	\$597.58	\$0.00	\$0.00	\$0.00	\$0.00	\$597.58
34132	AN Congregational Development	\$23,703.39	\$0.00	\$7,100.00	(\$10,504.80)	\$3,404.80	\$27,108.19
34133	AN Camp Providence (TR)	\$1,350.00	\$0.00	\$0.00	\$0.00	\$0.00	\$1,350.00
34134	AN Providence UMC	\$67,524.44	\$14,090.73	\$8,763.21	\$0.00	\$5,327.52	\$72,851.96
34135	AN Sunshine Fund	\$64.56	\$0.00	\$0.00	\$0.00	\$0.00	\$64.56
34136	AN Leadership Orientation Fund	\$562.43	\$0.00	\$0.00	\$0.00	\$0.00	\$562.43
34137	AN Hispanic Ministry Fund	\$5,767.87	\$0.00	\$0.00	\$0.00	\$0.00	\$5,767.87
34138	AN Laity Rally Fund	\$119.50	\$0.00	\$0.00	\$0.00	\$0.00	\$119.50
34139	AN Closed Church Property Sale Proceeds	\$23,076.12	\$0.00	\$0.00	\$0.00	\$0.00	\$23,076.12
TOTAL ANDERSON DISTRICT		\$96,824.63	\$82,750.50	\$80,027.88	(\$34,912.19)	\$37,634.81	\$134,459.44
CHARLESTON DISTRICT							
34220	CH District Parsonage	\$6,734.00	\$23,735.38	\$15,552.82	\$0.00	\$8,182.56	\$14,916.56
34222	CH District Office	\$62,685.96	\$35,278.13	\$58,399.84	(\$24,264.72)	\$1,143.01	\$63,828.97
34224	CH District Extension	\$58,121.78	\$70.00	\$0.00	\$0.00	\$70.00	\$58,191.78
34226	CH Undesignated District Specials	\$9,968.96	\$0.00	\$375.00	\$0.00	(\$375.00)	\$9,593.96
34228	CH District UMWIM Projects	\$1,087.50	\$0.00	\$0.00	\$0.00	\$0.00	\$1,087.50
34230	CH DS Continuing Education	\$1,368.32	\$0.00	\$294.00	(\$750.00)	\$456.00	\$1,824.32
34232	CH District Congregational Development	\$10,103.92	\$0.00	\$22,302.00	(\$16,716.30)	(\$5,585.70)	\$4,518.22
34234	CH DISTRICT Closed Church Property Sale	\$373,190.46	\$0.00	\$62,500.00	\$12,000.00	(\$74,500.00)	\$298,690.46
34241	CH Hispanic Ministries	\$13,764.82	\$0.00	\$0.00	\$0.00	\$0.00	\$13,764.82
34243	Charleston Missionary	\$850.00	\$0.00	\$42.51	\$0.00	(\$42.51)	\$807.49
34244	CH Miscellaneous Funds	\$18,260.40	\$0.00	\$0.00	\$0.00	\$0.00	\$18,260.40
34245	CH Lay Servant	(\$782.30)	\$5,635.00	\$6,314.39	(\$199.45)	(\$479.94)	(\$1,262.24)
TOTAL CHARLESTON DISTRICT		\$555,353.82	\$64,718.51	\$165,780.56	(\$29,930.47)	(\$71,131.58)	\$484,222.24
COLUMBIA DISTRICT							
34320	CO District Parsonage	\$40,006.00	\$23,399.68	\$6,750.37	\$0.00	\$16,649.31	\$56,655.31
34322	CO District Office	\$222,117.78	\$42,787.21	\$45,810.25	(\$21,640.12)	\$18,617.08	\$240,734.86
34324	CO District Extension	\$465.00	\$0.00	\$0.00	\$465.00	(\$465.00)	\$0.00
34326	CO Undesignated District Specials	\$1,421.02	\$0.00	\$1,421.02	\$0.00	(\$1,421.02)	\$0.00
34328	CO District Habitat House	\$300.12	\$200.00	\$350.12	\$0.00	(\$150.12)	\$150.00
34330	CO DS Continuing Education	\$1,172.14	(\$12.00)	\$250.00	(\$750.00)	\$488.00	\$1,660.14
34332	CO District Lay Speaking	\$2,862.05	\$1,935.00	\$3,232.49	(\$370.16)	(\$927.33)	\$1,934.72
34334	CO District Congregational Development	\$17,761.51	\$0.00	\$13,407.66	(\$28,689.80)	\$15,282.14	\$33,043.65

Account#	Description	Opening Balance	YTD Receipts	YTD Disbursements	YTD Transfers and Adjustments	Net	Ending Balance
34336 CO	District Hispanic Ministry	\$212.00	\$0.00	\$212.00	\$0.00	(\$212.00)	\$0.00
34338 CO	Missionary	\$6,540.34	\$0.00	\$0.00	(\$465.00)	\$465.00	\$7,005.34
34340 CO	District Misc Funds (Events)	\$1,361.62	\$11,791.60	\$12,104.95	\$0.00	(\$313.35)	\$1,048.27
34344 CO	District Memorial Fund	\$395.05	\$130.00	\$445.00	\$0.00	(\$315.00)	\$80.05
TOTAL COLUMBIA DISTRICT		\$294,614.63	\$80,231.49	\$83,983.86	(\$51,450.08)	\$47,697.71	\$342,312.34
FLORENCE DISTRICT							
34420 FL	District Parsonage	\$13,896.09	\$22,896.28	\$27,958.68	\$0.00	(\$5,062.40)	\$8,833.69
34422 FL	District Office	\$110,567.67	\$42,076.19	\$55,597.55	(\$23,704.68)	\$10,183.32	\$120,750.99
34424 FL	District Extension	\$691.62	\$0.00	\$0.00	\$0.00	\$0.00	\$691.62
34426 FL	DS Continuing Education	\$375.00	\$0.00	\$837.38	(\$750.00)	(\$87.38)	\$287.62
34428 FL	District Congregational Development	\$22,452.80	\$0.00	\$21,000.00	(\$10,845.80)	(\$10,154.20)	\$12,298.60
34431 FL	Lay Servant Ministries	\$3,426.98	\$4,895.00	\$4,955.84	(\$130.16)	\$69.32	\$3,496.30
34432 FL	District Connectional Ministries -Youth Fd (UN)	\$420.81	\$0.00	\$0.00	\$0.00	\$0.00	\$420.81
34433 FL	Closed Church Sale Proceeds	\$22,072.01	\$26,412.55	\$10,000.00	\$0.00	\$16,412.55	\$38,484.56
TOTAL FLORENCE DISTRICT		\$173,902.98	\$96,280.02	\$120,349.45	(\$35,430.64)	\$11,361.21	\$185,264.19
GREENVILLE DISTRICT							
34520 GV	District Parsonage	\$50,850.16	\$26,314.19	\$38,202.23	\$0.00	(\$11,888.04)	\$38,962.12
34522 GV	District Office	\$20,249.06	\$26,433.62	\$52,535.99	(\$24,171.97)	(\$1,930.40)	\$18,318.66
34524 GV	District Extension	\$940.78	\$0.00	\$0.00	\$0.00	\$0.00	\$940.78
34528 GV	District Habitat House	\$18.32	\$0.00	\$0.00	\$0.00	\$0.00	\$18.32
34530 GV	DS Continuing Education	\$1,984.41	\$0.00	\$250.00	\$1,359.41	(\$1,609.41)	\$375.00
34532 GV	District Congregational Development	\$5,000.02	\$0.00	\$6,135.82	(\$17,349.00)	\$11,213.18	\$16,213.20
34536 GV	Hispanic Missions	\$219.62	\$0.00	\$0.00	\$0.00	\$0.00	\$219.62
34538 GV	LAY SPEAKING	\$5,010.98	\$2,155.00	\$2,851.64	(\$55.16)	(\$641.48)	\$4,369.50
34539 GV	Youth Fund	\$1,226.78	\$0.00	\$0.00	\$0.00	\$0.00	\$1,226.78
34540 GV	Duke Model Child Care	\$2,000.00	\$0.00	\$0.00	\$0.00	\$0.00	\$2,000.00
34541 GV	Club House Gang	\$16,173.51	\$0.00	\$853.37	\$0.00	(\$853.37)	\$15,320.14
34542 GV	CLOSED Church Property Sale Proceeds	\$391,703.23	\$0.00	\$4,147.91	\$0.00	(\$4,147.91)	\$387,555.32
TOTAL GREENVILLE DISTRICT		\$495,376.87	\$54,902.81	\$104,976.96	(\$40,216.72)	(\$9,857.43)	\$485,519.44
GREENWOOD DISTRICT							
34620 GW	District Parsonage	\$53,616.29	\$33,729.85	\$17,871.87	\$0.00	\$15,857.98	\$69,474.27
34622 GW	District Office	\$52,521.50	\$34,017.27	\$51,981.81	(\$23,764.68)	\$5,800.14	\$58,321.64
34624 GW	District Extension	\$3,131.70	\$386.00	\$0.00	\$0.00	\$386.00	\$3,517.70
34628 GW	District Habitat House	\$4,289.34	\$0.00	\$0.00	\$0.00	\$0.00	\$4,289.34
34630 GW	DS Continuing Education	\$159.03	\$0.00	\$625.00	(\$750.00)	\$125.00	\$284.03

Account#	Description	Opening Balance	YTD			YTD Transfers and Adjustments		Net	Ending Balance
			YTD Receipts	Disbursements	Adjustments				
34632 GW District Congregational Development		\$31,453.55	\$0.00	\$9,100.02	(\$8,755.80)			(\$344.22)	\$31,109.33
34636 GW Disaster Response Fund (TR)		\$11,718.09	\$1,200.00	\$0.00	\$0.00			\$1,200.00	\$12,918.09
34638 GW Scholarships		\$0.00	\$4,300.00	\$600.00	\$0.00			\$3,700.00	\$3,700.00
34639 GW District Lay Speaking		\$2,130.89	\$872.00	\$2,029.62	(\$64.16)			(\$1,093.46)	\$1,037.43
TOTAL GREENWOOD DISTRICT		\$159,020.39	\$74,505.12	\$82,208.32	(\$33,334.64)			\$25,631.44	\$184,651.83
HARTSVILLE DISTRICT									
34720 HV District Parsonage		(\$74,176.70)	\$13,632.83	\$8,061.51	\$0.00			\$5,571.32	(\$68,605.38)
34722 HV District Office		\$31,452.64	\$25,600.63	\$49,302.64	(\$23,581.57)			(\$120.44)	\$31,332.20
34724 HV District Extension		\$3,213.44	\$801.83	\$0.00	\$0.00			\$801.83	\$4,015.27
34726 HV Undesignated District Specials		\$191.42	\$0.00	\$0.00	\$0.00			\$0.00	\$191.42
34727 HA Closed church sale proceeds		\$0.00	\$19,345.60	\$0.00	\$0.00			\$19,345.60	\$19,345.60
34730 HV DS Continuing Education		\$2,250.00	\$0.00	\$599.00	(\$599.00)			\$0.00	\$2,250.00
34732 HV District Congregational Development		\$2,777.88	\$0.00	\$3,450.00	(\$12,010.20)			\$8,560.20	\$11,338.08
34733 HA Job Function		\$2,679.75	\$0.00	\$0.00	\$0.00			\$0.00	\$2,679.75
34734 HA Lay Servant		(\$1,979.11)	\$7,285.72	\$6,672.88	(\$355.16)			\$968.00	(\$1,011.11)
34735 HA Race Event		\$1,399.74	\$0.00	\$0.00	\$0.00			\$0.00	\$1,399.74
TOTAL HARTSVILLE DISTRICT		(\$32,190.94)	\$66,666.61	\$68,086.03	(\$36,545.93)			\$35,126.51	\$2,935.57
MARION DISTRICT									
34820 MA District Parsonage		\$131,723.33	\$7,912.69	\$18,807.30	\$0.00			(\$10,894.61)	\$120,828.72
34822 MA District Office		\$24,196.06	\$27,683.56	\$47,461.63	(\$24,157.79)			\$4,379.72	\$28,575.78
34824 MA District Extension		\$345,384.92	\$23,466.98	\$19,664.74	\$0.00			\$3,802.24	\$349,187.16
34826 MA Undesignated District Specials		\$138,033.77	\$17,552.92	\$22,309.27	\$800.00			(\$5,556.35)	\$132,477.42
34828 MA DS Continuing Education		\$2,224.18	\$0.00	\$196.60	(\$222.42)			\$25.82	\$2,250.00
34830 MA District Congregational Development		\$40,903.74	\$0.00	\$14,187.28	(\$15,184.30)			\$997.02	\$41,900.76
34832 MA District Lay Speaking		\$6,270.48	\$3,370.00	\$4,337.99	(\$355.16)			(\$612.83)	\$5,657.65
34836 MA closed church sale proceeds		\$4,315.60	\$0.00	\$0.00	\$0.00			\$0.00	\$4,315.60
TOTAL MARION DISTRICT		\$693,052.08	\$79,986.15	\$126,964.81	(\$39,119.67)			(\$7,858.99)	\$685,193.09
ORANGEBURG DISTRICT									
34920 OB District Parsonage		\$139,094.22	\$23,582.81	\$2,381.00	\$0.00			\$21,201.81	\$160,296.03
34922 OB District Office		\$233,006.91	\$28,500.41	\$39,128.39	(\$23,704.68)			\$13,076.70	\$246,083.61
34924 OB District Extension		\$15,821.12	\$0.00	\$0.00	\$0.00			\$0.00	\$15,821.12
34926 OB Undesignated District Specials		\$1,031.84	\$0.00	\$0.00	\$0.00			\$0.00	\$1,031.84
34928 OB District Habitat House		\$9,706.42	\$0.00	\$0.00	\$0.00			\$0.00	\$9,706.42
34930 OB DS Continuing Education		\$2,250.00	\$0.00	\$0.00	\$0.00			\$0.00	\$2,250.00
34932 OB District Congregational Development		\$26,058.41	\$455.35	\$8,000.00	(\$10,624.80)			\$3,080.15	\$29,138.56
34934 OB Lay Speaking		\$7,756.90	\$4,595.00	\$4,209.31	(\$280.16)			\$665.85	\$8,422.75
34935 OB United Methodist Men		\$809.44	\$0.00	\$0.00	\$0.00			\$0.00	\$809.44
TOTAL ORANGEBURG DISTRICT		\$435,535.26	\$57,133.57	\$53,718.70	(\$34,609.64)			\$38,024.51	\$473,559.77

Account#	Description	Opening Balance	YTD Receipts	YTD Disbursements	YTD Transfers and Adjustments	Net	Ending Balance
ROCK HILL DISTRICT							
35120	RH District Parsonage	\$36,574.10	\$14,643.20	\$4,361.07	\$0.00	\$10,282.13	\$46,856.23
35122	RH District Office	\$27,794.55	\$34,647.05	\$49,366.69	(\$23,764.68)	\$9,045.04	\$36,839.59
35124	RH District Extension	\$585.00	\$0.00	\$0.00	\$0.00	\$0.00	\$585.00
35126	RH Undesignated District Specials	\$1,022.85	\$0.00	\$0.00	\$0.00	\$0.00	\$1,022.85
35130	RH DS Continuing Education	\$870.21	\$0.00	\$732.63	(\$750.00)	\$17.37	\$887.58
35132	RH District Congregational Development	\$28,017.26	\$0.00	\$6,000.00	(\$12,143.20)	\$6,143.20	\$34,160.46
35134	RH District Hispanic Ministry	\$650.69	\$0.00	\$0.00	\$0.00	\$0.00	\$650.69
35136	RH District Youth	\$1,215.73	\$0.00	\$0.00	\$0.00	\$0.00	\$1,215.73
35137	RH District Asking	\$1,232.54	\$0.00	\$0.00	\$0.00	\$0.00	\$1,232.54
TOTAL ROCK HILL DISTRICT		\$97,962.93	\$49,290.25	\$60,460.39	(\$36,657.88)	\$25,487.74	\$123,450.67
SPARTANBURG DISTRICT							
35220	SP District Parsonage	(\$11.72)	\$31,044.85	\$4,421.49	\$0.00	\$26,623.36	\$26,611.64
35222	SP District Office	\$42,424.43	\$22,685.66	\$49,074.41	(\$23,724.68)	(\$2,664.07)	\$39,760.36
35224	SP District Extension	\$177.34	\$45.00	\$0.00	\$0.00	\$45.00	\$222.34
35228	SP DS Continuing Education	\$375.00	\$0.00	\$0.00	(\$750.00)	\$750.00	\$1,125.00
35230	SP District Congregational Development	\$1,421.00	\$0.00	\$3,000.00	(\$11,696.80)	\$8,696.80	\$10,117.80
35232	SP Duncan Memorial Fund	\$48,496.19	\$0.00	\$0.00	\$0.00	\$0.00	\$48,496.19
35234	SP Lay Speaker	\$2,367.90	(\$355.16)	\$51.29	(\$355.16)	(\$51.29)	\$2,316.61
35236	SP UMM	\$647.01	\$0.00	\$0.00	\$0.00	\$0.00	\$647.01
TOTAL SPARTANBURG DISTRICT		\$95,897.15	\$53,420.35	\$56,547.19	(\$36,526.64)	\$33,399.80	\$129,296.95
WALTERBORO DISTRICT							
35320	WB District Parsonage	\$167,188.27	\$24,511.91	\$20,031.00	\$0.00	\$4,480.91	\$171,669.18
35322	WB District Office	\$78,353.76	\$39,397.66	\$45,509.23	(\$23,624.68)	\$17,513.11	\$95,866.87
35324	WB District Extension	\$1,000.00	\$29.66	\$0.00	\$0.00	\$29.66	\$1,029.66
35326	WB Undesignated District Specials	\$167.16	\$0.00	\$0.00	\$0.00	\$0.00	\$167.16
35330	WB DS Continuing Education	\$750.00	\$0.00	\$0.00	(\$750.00)	\$750.00	\$1,500.00
35332	WB Lay Speaking Ministry	\$5,787.97	\$6,885.00	\$10,368.59	(\$250.16)	(\$3,233.43)	\$2,554.54
35334	WB District Congregational Development	\$17,193.02	\$0.00	\$2,500.00	(\$11,080.80)	\$8,580.80	\$25,773.82
35336	Leadership Next	\$1,661.30	\$0.00	\$0.00	\$0.00	\$0.00	\$1,661.30
TOTAL WALTERBORO DISTRICT		\$272,101.48	\$70,824.23	\$78,408.82	(\$35,705.64)	\$28,121.05	\$300,222.53
35410	AN Cash Account	\$10,037.84	\$12,295.93	\$14,069.00	\$0.00	(\$1,773.07)	\$8,264.77
35415	CH Cash Account	\$10,407.83	\$9,801.27	\$12,336.10	\$0.00	(\$2,534.83)	\$7,873.00
35425	FL Cash Account	\$7,459.71	\$876.75	\$1,173.66	\$0.00	(\$296.91)	\$7,162.80
35430	GV Cash Account	\$1,952.78	\$6,466.67	\$7,266.37	\$0.00	(\$799.70)	\$1,153.08
35435	GW Cash Account	\$9,044.68	\$16,938.99	\$16,069.22	\$0.00	\$869.77	\$9,914.45
35440	HA Cash Account	\$2,315.95	\$4,151.22	\$5,339.07	\$0.00	(\$1,187.85)	\$1,128.10

Account#	Description	Opening Balance	YTD			YTD Transfers and Adjustments		Net	Ending Balance
			YTD Receipts	Disbursements		Adjustments			
35445	MA Cash Account	\$2,341.43	\$10,501.09	\$10,298.77		\$0.00		\$202.32	\$2,543.75
35450	OR Cash Account	\$2,819.89	\$1.41	\$2,115.46		\$0.00		(\$2,114.05)	\$705.84
35455	RH Cash Account	\$1,746.50	\$6,718.03	\$5,199.10		\$0.00		\$1,518.93	\$3,265.43
35460	SP Cash Account	\$3,832.15	\$4,308.09	\$3,702.04		\$0.00		\$606.05	\$4,438.20
35465	WA Cash Account	\$10,560.17	\$50.45	\$1,112.50		\$0.00		(\$1,062.05)	\$9,498.12
Total Districts		\$3,399,970.21	\$902,819.51	\$1,160,194.26		(\$444,440.14)		\$187,065.39	\$3,587,035.60
General Mission Conf Pass Through									
36110	UMCOR	\$0.00	\$230,131.82	\$230,131.82		\$0.00		\$0.00	\$0.00
36115	Youth Service Fund (Gen Conf)	\$0.00	\$421.50	\$421.50		\$0.00		\$0.00	\$0.00
36120	World Missions	\$0.00	\$32,134.21	\$32,134.21		\$0.00		\$0.00	\$0.00
36125	Hungrief (Gen Conf)	\$0.80	\$0.00	\$0.00		\$0.00		\$0.00	\$0.80
36135	Native American Min Sunday	\$0.00	\$4,306.90	\$4,306.90		\$0.00		\$0.00	\$0.00
36140	World Communion Sunday	\$0.00	\$7,140.52	\$7,140.52		\$0.00		\$0.00	\$0.00
36145	Peace with Justice Sunday (Gen Conf)	\$0.00	\$2,646.65	\$2,646.65		\$0.00		\$0.00	\$0.00
36150	UMCOR Sunday(fkaOne Great Hour of Sharing Sunday)	\$0.00	\$27,898.15	\$27,898.15		\$0.00		\$0.00	\$0.00
36155	Human Relations Sunday	\$0.00	\$7,711.31	\$7,711.31		\$0.00		\$0.00	\$0.00
36160	United Methodist Student Sunday	\$0.00	\$5,695.71	\$5,695.71		\$0.00		\$0.00	\$0.00
36165	UMCOR - Haiti Relief	\$0.00	\$1,085.00	\$1,085.00		\$0.00		\$0.00	\$0.00
Total General Missions Conf Pass Through		\$0.80	\$319,171.77	\$319,171.77		\$0.00		\$0.00	\$0.80
Local Mission Pass Through									
36505	Epworth Children's Home	\$0.00	\$459,238.58	\$458,638.58		\$600.00		\$0.00	\$0.00
36510	Methodist Oaks - Orangeburg	\$0.00	\$550.00	\$550.00		\$0.00		\$0.00	\$0.00
36515	Wesley Commons - Greenwood	\$0.00	\$350.00	\$350.00		\$0.00		\$0.00	\$0.00
36520	Methodist Manor of the Pee Dee	\$0.00	\$75.00	\$22,756.33		(\$22,681.33)		\$0.00	\$0.00
36525	Alston Wilkes Society	\$0.00	\$1,200.00	\$1,200.00		\$0.00		\$0.00	\$0.00
36530	Bethlehem Center - Columbia	\$0.00	\$450.00	\$450.00		\$0.00		\$0.00	\$0.00
36535	Bethlehem Center - Spartanburg	\$0.00	\$5,813.89	\$5,813.89		\$0.00		\$0.00	\$0.00
36540	Cooperative Ministry Columbia	\$0.00	\$450.00	\$450.00		\$0.00		\$0.00	\$0.00
36555	Oliver Gospel Mission	\$0.00	\$1,050.00	\$1,050.00		\$0.00		\$0.00	\$0.00
36560	Rural Missions Inc	\$0.00	\$550.00	\$550.00		\$0.00		\$0.00	\$0.00
36565	Wallace Family Life Center	\$0.00	\$325.00	\$325.00		\$0.00		\$0.00	\$0.00
36570	Killingsworth Home	\$0.00	\$3,812.85	\$3,812.85		\$0.00		\$0.00	\$0.00
36578	ZOE (African Mission for Orphans) (TR)	\$0.00	\$41,151.34	\$41,151.34		\$0.00		\$0.00	\$0.00
36579	SC Seminary Student Scholarships(TR)	\$0.00	\$15,847.46	\$15,847.46		\$0.00		\$0.00	\$0.00
36680	Harvest Hope Foodbank	\$0.00	\$707.00	\$225.00		\$482.00		\$0.00	\$0.00
36685	Other Missions Specials	\$62,883.90	\$45,837.43	\$46,299.43		(\$482.00)		\$20.00	\$62,903.90
Total Local Missions Pass Through		\$62,883.90	\$577,408.55	\$599,469.88		(\$22,081.33)		\$20.00	\$62,903.90
Total Pass Through Accounts									
Total Capital		\$47,622,264.64	\$59,367,372.67	\$48,999,828.86		(\$20,953.56)		\$10,388,497.37	\$58,010,762.01

ANDERSON DISTRICT

**51 out of 72 Churches Contributed 100%
87.55% of District Apportionment Contributed**

Church Name	Apportionment	Contributed	% Paid
Ann Hope	8,872.00	3,087.00	34.79%
Arial	3,232.00	3,232.00	100.00%
Bells	10,613.00	10,620.00	100.07% +
Bethel/Iva	5,639.00	5,639.00	100.00%
Bethel/Pendleton	9,880.00	9,880.00	100.00% +
Bethesda	61,581.00	61,581.00	100.00%
Calhoun Falls	7,644.00	7,644.00	100.00%
Central	8,139.00	8,139.00	100.00%
Chicopee	4,971.00	4,971.00	100.00%
Chiquola	6,631.00	2,439.00	36.78%
Clemson	111,791.00	111,791.00	100.00%
Dickson Memorial	24,700.00	24,700.00	100.00%
Donalds	2,164.00	1,143.00	52.82%
Double Springs	2,612.00	2,612.00	100.00%
Easley Chapel	9,022.00	9,022.00	100.00%
Ebenezer	4,748.00	4,100.00	86.35% +
Emmanuel	4,485.00	1,060.00	23.63%
Fairfield	8,061.00	4,713.40	58.47% +
Fairview	6,780.00	6,780.00	100.00%
First/Easley	65,151.00	27,160.00	41.69%
Friendship	5,947.00	2,931.00	49.29% +
Gilgal	3,449.00	3,449.00	100.00%
Golden Grove	2,851.00	2,851.00	100.00% +
Grace/Abbeville	40,699.00	40,699.00	100.00%
Grace/Pickens	37,518.00	37,518.00	100.00%
Grace/Williamston	12,782.00	6,500.00	50.85% +
Hebron	3,054.00	1,156.00	37.85% +
Homeland Park	3,070.00	2,033.00	66.22% +
Hopewell	4,916.00	4,916.00	100.00%
John Wesley/Anderson	3,866.00	3,866.00	100.00%
John Wesley/Easley	5,613.00	5,613.00	100.00%
Latimer Memorial	15,278.00	10,602.00	69.39%
Lawrence Chapel	20,253.00	20,253.00	100.00%
Liberty	11,627.00	11,627.00	100.00%
Main Street/Abbeville	30,132.00	30,132.00	100.00%
Marshall Memorial	4,439.00	4,439.00	100.00%
Moore's Chapel	1,723.00	1,723.00	100.00% +
Mt Bethel	5,088.00	5,088.00	100.00%

Church Name	Apportionment	Contributed	% Paid
Mt Pleasant	2,493.00	1,905.00	76.41%
Mt Sinai	3,821.00	3,821.00	100.00%
Mt Zion	18,774.00	18,774.00	100.00%
New Harmony	4,277.00	4,277.00	100.00%
New Hope	13,226.00	3,306.00	25.00%
Pelzer UMC	6,096.00	600.00	9.84%
Pendleton	38,940.00	38,940.00	100.00%
Porter Chapel	9,975.00	4,000.00	40.10%
Robinson Chapel	11,418.00	3,000.00	26.27%
Rock Springs	2,856.00	1,428.00	50.00%
Ruhamah	6,426.00	6,426.00	100.00%
Salem	10,767.00	10,767.00	100.00%
Sandy Springs	2,555.00	2,555.00	100.00%
Sharon/Abbeville	6,337.00	6,337.00	100.00%
Shiloh/Abbeville	3,970.00	3,970.00	100.00%
Shiloh/piedmont	21,137.00	11,267.69	53.31%
Smyrna	7,863.00	7,863.00	100.00%
St Andrew	36,933.00	36,933.00	100.00%
St James/Belton	621.00	621.00	100.00%
St John's	87,794.00	87,794.00	100.00%
St Luke / Walhalla	30,669.00	30,669.00	100.00%
St Mark	104,440.00	104,440.00	100.00%
St Paul	5,149.00	5,149.00	100.00%
Starr	3,317.00	3,367.00	101.51%
Tabor	5,443.00	5,443.00	100.00%
Thompson Centennial	4,772.00	1,505.00	31.54%
Toxaway	3,390.00	3,390.00	100.00%
Trinity/Anderson	102,511.00	70,127.50	68.41%
Trinity/Honea Path	21,075.00	21,075.00	100.00%
Union Grove	14,709.00	14,709.00	100.00%
Westminster	6,075.00	6,075.00	100.00%
Zion/Anderson	23,710.00	23,710.00	100.00%
Zion/Easley	6,836.00	6,836.00	100.00%
Zion/Walhalla	2,623.00	2,623.00	100.00%
Anderson District Total	1,210,019	1,059,413	87.55%

CHARLESTON DISTRICT

63 out of 75 Churches Contributed 100%

90.16% of District Apportionment Contributed

Church Name	Apportionment	Contributed	% Paid	Church Name	Apportionment	Contributed	% Paid
<i>Aldersgate</i>	32,064.00	32,169.06	100.33% +	<i>Moncks Corner</i>	65,648.00	66,290.00	100.98% +
<i>Asbury-St James</i>	23,991.00	23,991.00	100.00%	<i>Mt Carmel</i>	19,323.00	-	0.00%
<i>Bethany/Charleston</i>	30,570.00	30,570.00	100.00%	<i>Mt Nebo</i>	5,123.00	5,123.00	100.00%
<i>Bethany/Summerville</i>	210,622.00	211,622.00	100.47% +	<i>Mt Zion</i>	1,963.00	1,963.00	100.00%
<i>Bethel/Charleston</i>	102,748.00	102,748.00	100.00%	<i>Murray</i>	10,864.00	10,864.00	100.00%
<i>Bethel/St Stephen</i>	11,883.00	11,883.00	100.00%	<i>New Francis Brown</i>	18,527.00	18,527.00	100.00%
<i>Bethlehem-St James</i>	14,655.00	14,655.00	100.00%	<i>New Hope/Jamestown</i>	2,056.00	2,056.00	100.00%
<i>Boone Hill</i>	19,647.00	6,554.90	33.36%	<i>New Hope/St Thomas</i>	9,909.00	9,909.00	100.00%
<i>Cainhoy (DBA Two Rivers Church)</i>	-	-		<i>New Hope/Summerville</i>	8,468.00	8,468.00	100.00%
<i>Centenary/Charleston</i>	6,416.00	6,416.00	100.00%	<i>New Light</i>	6,337.00	6,337.00	100.00%
<i>Centenary/Moncks Corner</i>	7,503.00	5,507.00	73.40% +	<i>New Webster</i>	13,308.00	13,308.00	100.00%
<i>Charleston Korean</i>	16,595.00	16,595.00	100.00%	<i>North Charleston</i>	45,060.00	27,112.00	60.17%
<i>Cherokee Place</i>	15,737.00	15,737.00	100.00%	<i>Ocean Grove</i>	5,652.00	5,652.00	100.00% +
<i>Cokesbury</i>	39,002.00	39,002.00	100.00%	<i>Old Bethel</i>	13,505.00	13,505.00	100.00%
<i>Cordesville</i>	6,905.00	6,905.00	100.00% +	<i>Pinopolis</i>	27,802.00	2,734.25	9.83%
<i>Ebenezer</i>	4,400.00	4,400.00	100.00%	<i>Point Hope</i>	27,183.00	27,183.00	100.00%
<i>Eccles</i>	3,097.00	3,097.00	100.00%	<i>Ravenel</i>	1,799.00	1,799.00	100.00%
<i>Edisto Island</i>	14,806.00	14,806.00	100.00%	<i>Rehoboth</i>	2,228.00	2,228.00	100.00%
<i>Enoch Chapel</i>	2,746.00	2,746.00	100.00%	<i>Smyrna</i>	8,831.00	8,831.00	100.00%
<i>Epworth</i>	19,389.00	4,744.00	24.47%	<i>Spring Hill</i>	2,966.00	2,966.00	100.00%
<i>First/Isle Of Palms</i>	75,478.00	75,478.00	100.00%	<i>St Andrews Parish</i>	40,244.00	40,244.00	100.00%
<i>Folly Beach</i>	14,548.00	14,548.00	100.00%	<i>St James/Goose Creek</i>	23,113.00	23,113.00	100.00% +
<i>Friendship</i>	6,884.00	3,445.00	50.04%	<i>St James/Jamestown</i>	2,297.00	2,297.00	100.00%
<i>Goose Creek</i>	23,593.00	23,593.00	100.00%	<i>St Mark</i>	34,913.00	31,800.00	91.08%
<i>Grace</i>	76,201.00	76,201.00	100.00%	<i>St Stephen</i>	4,405.00	4,405.00	100.00%
<i>Greater St Paul</i>	7,319.00	7,319.00	100.00%	<i>Stallsville</i>	33,924.00	3,392.40	10.00%
<i>Grove Hall</i>	2,618.00	2,618.00	100.00%	<i>Steward Chapel</i>	12,003.00	12,003.00	100.00%
<i>Hibben</i>	99,118.00	99,118.00	100.00%	<i>Trinity</i>	25,040.00	13,856.98	55.34% +
<i>Hood's Chapel</i>	4,315.00	4,315.00	100.00%	<i>Washington</i>	10,114.00	10,114.00	100.00%
<i>Jehovah</i>	4,370.00	4,370.00	100.00%	<i>Wesley Memorial</i>	16,940.00	16,940.00	100.00%
<i>Jerusalem</i>	7,603.00	7,603.00	100.00%	<i>Wesley/Charleston</i>	19,827.00	19,827.00	100.00%
<i>John Wesley</i>	134,416.00	112,310.00	83.55% +	<i>Wesley/Johns Island</i>	22,889.00	22,889.00	100.00%
<i>Joshua</i>	14,696.00	14,696.00	100.00%	<i>Wesley/Ladson</i>	20,497.00	20,497.00	100.00%
<i>Knightsville</i>	36,101.00	24,561.00	68.03% +	<i>Wesley/Pinopolis</i>	14,448.00	14,448.00	100.00%
<i>Lebanon</i>	7,141.00	7,141.00	100.00%	<i>Wesley/Summerville</i>	8,220.00	8,220.00	100.00%
<i>McClellanville</i>	3,960.00	3,960.00	100.00%	<i>Wesley/Yonges Island</i>	18,791.00	18,791.00	100.00%
<i>Midland Park</i>	18,642.00	18,642.00	100.00%	<i>Wren's Chapel</i>	818.00	818.00	100.00%
				<i>Zion/Cross</i>	17,843.00	17,843.00	100.00%
				<i>Zion/St Thomas</i>	8,130.00	8,130.00	100.00%
				Charleston District Total	1,750,787	1,578,550	90.16%

COLUMBIA DISTRICT

53 out of 64 Churches Contributed 100%
94.14% of District Apportionment Contributed

Church Name	Apportionment	Contributed	%Paid
Asbury Memorial	51,753.00	51,753.00	100.00%
Ashland	78,834.00	78,834.00	100.00%
Bethel/Columbia	44,684.00	10,150.68	22.72%
Bethel/Winnsboro	9,828.00	9,828.00	100.00%
Beulah/Blythewood	7,122.00	7,122.00	100.00%
<i>Beulah/Gilbert</i>	<i>51,679.00</i>	<i>51,679.00</i>	<i>100.00% +</i>
Bluff Road	14,275.00	14,275.00	100.00%
Boiling Springs	23,574.00	23,574.00	100.00%
Brookland	21,008.00	3,173.00	15.10%
Cayce	46,529.00	46,529.00	100.00%
Chapin	223,410.00	223,410.00	100.00%
College Place	18,115.00	3,974.63	21.94%
Columbia Korean	12,858.00	12,858.00	100.00%
Ebenezer	2,032.00	2,032.00	100.00%
Epworth Memorial	423.00	423.00	100.00%
Fair Lawn	24,405.00	24,405.00	100.00%
Faith	15,715.00	11,976.38	76.21%
First/Winnsboro	24,910.00	24,910.00	100.00%
Francis Burns	58,503.00	58,503.00	100.00%
Gilbert	13,492.00	13,492.00	100.00%
Gordon Memorial	11,749.00	11,749.00	100.00%
Grace	39,260.00	39,260.00	100.00%
Greenbrier	4,882.00	4,882.00	100.00%
Greene Street	12,104.00	3,834.68	31.68%
Heyward Street	13,220.00	13,220.00	100.00%
I Dequincey Newman	19,779.00	19,779.00	100.00%
Journey	54,837.00	54,837.00	100.00%
Lebanon	27,056.00	6,764.00	25.00%
Lexington	75,359.00	75,359.00	100.00%
Main Street	26,614.00	4,435.72	16.67%
McLeod	4,395.00	4,395.00	100.00%
Mill Creek	7,336.00	7,336.00	100.00%
Monticello	5,208.00	5,208.00	100.00%
Mt Hebron	92,145.00	92,145.00	100.00%
<i>Mt Horeb</i>	<i>404,897.00</i>	<i>404,897.04</i>	<i>100.00% +</i>
Mt Pleasant	4,985.00	4,985.00	100.00%
Northeast	63,855.00	24,824.96	38.88% +
Oak Grove	4,799.00	4,799.00	100.00%

Church Name	Apportionment	Contributed	%Paid
Platt Springs	37,710.00	37,710.00	100.00%
Pond Branch	25,654.00	25,654.00	100.00%
Red Bank	39,409.00	39,409.00	100.00%
Rehoboth/Columbia	28,009.00	28,009.00	100.00%
Rehoboth/Gilbert	13,114.00	13,114.00	100.00%
Salem/Elgin	6,436.00	6,436.00	100.00%
Salem/Irmo	63,636.00	63,636.00	100.00%
Shady Grove	25,925.00	25,925.00	100.00%
Shandon	301,316.00	301,316.00	100.00%
Shiloh	16,628.00	16,628.00	100.00%
Shiloh/West Columbia	3,991.00	3,991.00	100.00%
Smyrna	3,609.00	3,609.00	100.00%
<i>St John</i>	<i>4,047.00</i>	<i>440.00</i>	<i>10.87% +</i>
St Luke (CL)	2,182.00	-	0.00%
St Mark	11,303.00	11,303.00	100.00%
Suber Marshall	8,533.00	6,000.00	70.32%
<i>Trenholm Road</i>	<i>173,962.00</i>	<i>173,962.00</i>	<i>100.00% +</i>
Trinity/Blythewood	90,542.00	90,542.00	100.00%
Trinity/West Columbia	27,162.00	27,162.00	100.00%
Union	153,110.00	153,110.00	100.00%
Virginia Wingard	56,594.00	56,594.00	100.00%
Washington Street	93,649.00	93,649.00	100.00%
Wesley	27,205.00	27,205.00	100.00%
Whaley Street	9,535.00	9,535.00	100.00%
Windsor	34,469.00	34,469.00	100.00%
Zion	1,175.00	1,175.00	100.00%
Columbia District Total	2,874,534	2,706,195	94.14%

FLORENCE DISTRICT
71 out of 94 Churches Contributed 100%
92.96% of District Apportionment Contributed

Church Name	Apportionment	Contributed	%Paid
Andrews Chapel	1,118.00	1,118.00	100.00%
<i>Asbury/Kingstree East</i>	6,294.00	6,294.00	100.00% +
Asbury/Shiloh	11,775.00	11,775.00	100.00%
Bethel/Kingstree	9,123.00	5,100.00	55.90%
Bethesda/Kingstree	15,916.00	15,916.00	100.00%
Bethlehem/Jordan	6,268.00	6,268.00	100.00%
Bethlehem/Pamplico	12,155.00	12,155.00	100.00%
Bethsaida	6,133.00	6,133.00	100.00%
Bowers Chapel	4,164.00	1,000.00	24.02%
<i>Browns Chapel</i>	2,649.00	2,649.00	100.00% +
Cades	3,751.00	3,751.00	100.00%
Cameron	5,866.00	5,866.00	100.00%
Cedar Swamp	2,456.00	2,456.00	100.00%
Central	247,512.00	247,512.00	100.00%
Cumberland	35,282.00	35,282.00	100.00%
<i>Dawsey</i>	5,444.00	5,444.00	100.00% +
Earle	2,476.00	1,101.00	44.47%
Ebenezer	16,565.00	16,565.00	100.00%
<i>Elijah</i>	10,421.00	10,421.00	100.00% +
Elim	3,065.00	3,065.00	100.00%
Faith	6,008.00	6,008.00	100.00%
First/Hemingway	14,166.00	14,166.00	100.00%
<i>Friendship/Florence</i>	9,895.00	9,895.00	100.00% +
Friendship/Kingstree	21,065.00	21,065.00	100.00%
<i>Good Hope</i>	6,456.00	4,519.00	70.00% +
Greeleyville	4,436.00	4,436.00	100.00%
Hebron	8,238.00	8,238.00	100.00%
Highland Park	62,476.00	62,107.76	99.41%
Jeremiah	5,986.00	5,986.00	100.00%
Jerusalem	5,036.00	5,036.00	100.00%
Johnsonville	9,986.00	9,986.00	100.00%
Jordan	4,572.00	4,572.00	100.00%
<i>Kennedyville</i>	3,840.00	1,000.00	26.04% +
<i>Kingstree</i>	34,864.00	19,680.00	56.45% +
Lake City	45,819.00	45,819.00	100.00%
Lake Point	3,451.00	1,895.00	54.91%
Lane	4,350.00	4,350.00	100.00%

Church Name	Apportionment	Contributed	%Paid
Liberty Chapel	13,890.00	13,890.00	100.00%
Long Branch	3,296.00	3,296.00	100.00%
Lynchburg	3,434.00	588.00	17.12%
Manning	60,029.00	60,029.00	100.00%
Millwood	2,659.00	2,659.00	100.00%
<i>Mt Beulah</i>	13,663.00	13,663.00	100.00% +
Mt Seal	5,039.00	5,039.00	100.00%
Mt Vernon	10,547.00	9,443.00	89.53%
Mt Zion/Florence	9,947.00	9,947.00	100.00%
Mt Zion/Kingstree	31,956.00	26,481.11	82.87%
<i>Mt Zion/Timmonsville</i>	8,273.00	3,000.00	36.26% +
Nazareth	6,891.00	6,891.00	100.00%
New Haven	6,900.00	2,500.00	36.23%
New Zion	11,218.00	11,218.00	100.00%
<i>Ninevah</i>	2,930.00	2,930.00	100.00% +
Old Johnsonville	4,934.00	4,934.00	100.00%
Pamplico	6,101.00	6,101.00	100.00%
Paxville	3,739.00	3,739.00	100.00%
Pergamos	2,741.00	2,741.00	100.00%
Pine Grove/Timmonsville	8,946.00	8,946.00	100.00%
Pine Grove/Turbeville	9,762.00	9,762.00	100.00%
Pinewood	2,616.00	2,616.00	100.00%
Pisgah	24,957.00	24,957.00	100.00%
Prospect	6,375.00	6,375.00	100.00%
Quinby	8,792.00	8,792.00	100.00%
Salem/Florence	18,120.00	18,120.00	100.00%
Salem/Timmonsville	8,081.00	8,081.00	100.00%
Scranton	7,958.00	7,958.00	100.00%
Shiloh/Turbeville	7,750.00	7,750.00	100.00%
St John/Lake City	9,831.00	9,831.00	100.00%
St John/Scranton	4,211.00	4,211.00	100.00%
St John/Shiloh	5,509.00	5,509.00	100.00%
<i>St Luke/Kingstree</i>	9,215.00	7,000.00	75.96% +
St Luke/Lake City	5,210.00	5,210.00	100.00%
St Luke/Lynchburg	3,145.00	729.00	23.18% +
St Luke/Timmonsville	6,452.00	6,452.00	100.00%
St Mary	6,001.00	2,000.00	33.33% +
<i>St Michael</i>	11,137.00	11,137.00	100.00% +
St Paul/Coward	3,980.00	3,980.00	100.00%
St Paul/Elliott	10,504.00	10,504.00	100.00%
St Paul/Florence	51,617.00	51,617.00	100.00% +

Church Name	Apportionment	Contributed	%Paid	Church Name	Apportionment	Contributed	%Paid
St Paul/Kingstree	27,776.00	27,776.00	100.00%	Dacusville	9,296.00	4,818.00	51.83%
St Paul/Morrisville	4,653.00	3,913.00	84.10%	Dials	8,530.00	8,530.00	100.00%
St Paul/Wisacky	2,856.00	2,856.00	100.00% +	<i>Disciples</i>	<i>32,072.00</i>	<i>32,072.00</i>	<i>100.00% +</i>
Summerton	16,119.00	7,113.88	44.13% +	Ebenezer	6,882.00	6,882.00	100.00%
Suttons	3,152.00	3,152.00	100.00%	Emma Gray Memorial	14,980.00	-	0.00%
Tabernacle	10,784.00	-	0.00%	Faith	6,343.00	6,343.00	100.00%
Trinity/Lynchburg	3,496.00	725.00	20.74%	Fews Chapel	6,889.00	6,889.00	100.00%
Trinity/New Zion	6,416.00	6,416.00	100.00%	Francis Asbury	9,796.00	9,796.00	100.00%
<i>Trio</i>	<i>2,456.00</i>	<i>1,426.00</i>	<i>58.06% +</i>	Grace/Greer	20,639.00	20,639.00	100.00%
Union/Hemingway	8,173.00	8,173.00	100.00%	Gray Court	2,589.00	500.00	19.31%
Union/Manning	6,790.00	6,790.00	100.00%	Green Pond	14,067.00	14,067.00	100.00%
Vox Memorial	3,272.00	-	0.00%	Hopewell	14,450.00	14,450.00	100.00%
<i>Warren Chapel</i>	<i>2,445.00</i>	<i>1,500.00</i>	<i>61.35% +</i>	Jackson Grove	4,558.00	4,558.00	100.00%
Wesley Chapel/Lake City	22,900.00	22,900.00	100.00%	John Wesley	19,108.00	19,108.00	100.00%
Wesley/Florence	9,279.00	9,279.00	100.00%	Laurel Creek	5,250.00	5,250.00	100.00%
Wilson Chapel	4,373.00	4,373.00	100.00% +	Laurens Road	11,529.00	-	0.00%
Florence District Total	1,232,373	1,145,649	92.96%	Lebanon	3,888.00	1,733.00	44.57%
				Lee Road	42,540.00	21,270.00	50.00%
				Liberty Hill	7,778.00	7,778.00	100.00%
				Mauldin	144,400.00	144,400.00	100.00%
				McBee Chapel	1,936.00	1,936.00	100.00%
				Memorial	73,097.00	73,097.00	100.00%
				<i>Minus Chapel</i>	<i>1,277.00</i>	<i>1,277.00</i>	<i>100.00% +</i>
				Monaghan	7,539.00	7,539.00	100.00%
				Mountain View	16,623.00	16,623.00	100.00%
				New Saint Luke	6,637.00	6,637.00	100.00%
				<i>Northside</i>	<i>23,897.00</i>	<i>5,007.00</i>	<i>20.95% +</i>
				<i>Oak Hill</i>	<i>5,987.00</i>	<i>2,963.00</i>	<i>49.49% +</i>
				Owings	2,146.00	1,931.00	89.98%
				Piedmont	18,174.00	8,148.00	44.83%
				Piedmont Park	3,919.00	1,000.00	25.52%
				Pisgah/Fork Shoals	5,294.00	5,294.00	100.00%
				Salem	17,515.00	17,515.00	100.00%
				Sharon/Greer	33,115.00	33,115.00	100.00%
				Shiloh	3,521.00	3,521.00	100.00%
				Simpsonville	106,813.00	5,340.64	5.00%
				Slater	6,193.00	6,193.00	100.00%
				St John/Greenville	2,274.00	1,686.00	74.14%
				<i>St Mark/Greenville</i>	<i>13,504.00</i>	<i>8,676.00</i>	<i>64.25% +</i>
				St Mark/Taylors	47,215.00	47,215.00	100.00%
				St Matthew/Greenville	73,889.00	124,189.00	168.08% +

GREENVILLE DISTRICT

43 out of 65 Churches Contributed 100%
89.74% of District Apportionment Contributed

Church Name	Apportionment	Contributed	%Paid
Advent	148,187.00	148,187.00	100.00%
Aldersgate	88,305.00	88,305.00	100.00%
<i>Allen View</i>	<i>5,353.00</i>	<i>2,676.50</i>	<i>50.00% +</i>
Antioch	4,511.00	4,511.00	100.00%
Augusta Road	16,206.00	16,206.00	100.00%
<i>Berea Friendship</i>	<i>24,191.00</i>	<i>6,000.00</i>	<i>24.80% +</i>
Bethel/Greer	7,995.00	7,995.00	100.00%
Bethel/Simpsonville	8,439.00	8,439.00	100.00%
Bethel/West Greenville	-	-	#DIV/0!
Bethlehem	5,564.00	5,564.00	100.00%
<i>Bramlett</i>	<i>12,119.00</i>	<i>2,535.00</i>	<i>20.92% +</i>
Brandon (CL)	3,834.00	-	0.00%
Buncombe Street	383,276.00	383,276.00	100.00%
<i>Christ</i>	<i>7,027.00</i>	<i>2,904.00</i>	<i>41.33% +</i>
Covenant	230,053.00	230,053.00	100.00%

Church Name	Apportionment	Contributed	%Paid	Church Name	Apportionment	Contributed	%Paid
St John/Graniteville	19,975.00	19,980.00	100.03% +	Centenary	9,953.00	5,805.94	58.33%
St John's/Batesburg	19,092.00	17,508.75	91.71% +	Clark	7,619.00	7,619.00	100.00%
St Mark	114,217.00	114,217.00	100.00%	Concord	3,656.00	3,656.00	100.00%
St Paul/Ninety Six	22,575.00	22,575.00	100.00%	Dalzell	11,086.00	11,086.00	100.00%
St Paul/Plum Branch	1,517.00	1,517.00	100.00%	Ebenezer/Lamar	3,335.00	3,335.00	100.00%
St Paul/Saluda	29,723.00	29,723.00	100.00%	Ebenezer/Ruby	3,735.00	3,735.00	100.00%
Tranquil	26,765.00	26,765.00	100.00%	Elim	5,631.00	2,888.00	51.29%
Trenton	5,448.00	5,448.00	100.00%	Emmanuel/E Camden	7,829.00	7,829.00	100.00% +
Trinity/Greenwood	4,821.00	4,821.00	100.00%	Emmanuel/Sumter	11,096.00	11,096.00	100.00%
Trinity/Newberry	11,912.00	11,912.00	100.00%	Epworth	8,179.00	8,179.00	100.00%
Troy	8,407.00	8,407.00	100.00%	First/Cheraw	40,016.00	40,016.00	100.00%
Vaocluse	5,156.00	5,156.00	100.00%	Fork Creek	8,197.00	8,197.00	100.00%
Ware Shoals	5,240.00	5,240.00	100.00%	Friendship	4,454.00	4,148.00	93.13%
Warrenville	4,608.00	4,608.00	100.00%	Good Hope Wesley Chapel	10,259.00	10,259.00	100.00%
Waterloo	8,007.00	8,007.00	100.00%	Hebron/Bishopville	8,714.00	8,714.00	100.00%
Wightman	45,034.00	45,034.00	100.00%	Hebron/McBee Charge	1,968.00	-	0.00%
Zion	21,291.00	21,291.00	100.00%	Hopewell	3,018.00	3,018.00	100.00%
Zoar	5,155.00	3,500.00	67.90%	Indian Branch	5,326.00	5,326.00	100.00%
Greenwood District Total	1,238,071	1,081,509	87.35%	Jefferson	8,212.00	8,212.00	100.00%
				John Wesley	6,835.00	6,835.00	100.00%
				Kellybell	2,635.00	2,635.00	100.00%
				Kingsville	5,609.00	5,609.00	100.00%
				Lamar	18,494.00	18,494.00	100.00%
				Lewis Chapel	18,465.00	18,465.00	100.00%
				Lyttleton Street	112,649.00	112,649.00	100.00%
				McBee	2,761.00	-	0.00%
				McLeod Chapel	3,378.00	3,378.00	100.00%
				Mechanicsville	22,935.00	5,000.00	21.80%
				Mt Beulah	4,208.00	4,208.00	100.00%
				Mt Croghan	1,332.00	1,332.00	100.00%
				Mt Elon	2,739.00	2,739.00	100.00%
				Mt Joshua	1,619.00	1,335.00	82.46% +
				Mt Moriah	6,341.00	6,341.00	100.00%
				Mt Olivet	5,344.00	5,344.00	100.00%
				Mt Prospect	1,767.00	1,767.00	100.00%
				Mt Zion/Bishopville	7,810.00	7,810.00	100.00%
				Mt Zion/Cheraw	2,781.00	2,781.00	100.00%
				Mt Zion/Sumter	11,228.00	11,228.00	100.00%
				New Haven	7,209.00	3,209.00	44.51% +
				New Hope	3,397.00	3,397.00	100.00%
				New Market	11,767.00	11,767.00	100.00%

HARTSVILLE DISTRICT

74 out of 103 Churches Contributed 100%
81.87% of District Apportionment Contributed

Church Name	Apportionment	Contributed	%Paid
Aldersgate	65,879.00	43,459.68	65.97%
Antioch	6,469.00	6,469.00	100.00%
Ashland	1,642.00	1,642.00	100.00% +
Bethel/Bethune	5,818.00	5,818.00	100.00%
Bethel/Cheraw	7,634.00	7,634.00	100.00%
Bethel/Oswego	28,567.00	28,567.00	100.00%
Bethel/Ruby	1,403.00	1,403.00	100.00%
Bethel/W Darlington	5,124.00	5,124.00	100.00% +
Bethesda (CL)	3,102.00	-	0.00%
Bethlehem/Bishopville	29,709.00	12,378.71	41.67%
Bethlehem/Hartsville	10,357.00	10,357.00	100.00%
Beulah	3,901.00	3,901.00	100.00%
Camden First	18,993.00	2,500.00	13.16%

Church Name	Apportionment	Contributed	%Paid	Church Name	Apportionment	Contributed	%Paid
New Providence	11,388.00	8,010.00	70.34%	Wesley Memorial	3,572.00	3,572.00	100.00%
Newman Swamp	3,286.00	3,286.00	100.00%	Wesley/Cheraw	5,092.00	2,000.00	39.28%
Oro (CL)	11,720.00	-	0.00%	Wesley/Hartsville	45,748.00	45,748.00	100.00%
Pageland	5,923.00	2,961.50	50.00%	Wilkes Chapel	1,811.00	-	0.00%
Pleasant Grove	6,613.00	6,613.00	100.00%	Zion/Lamar Circuit	2,373.00	2,373.00	100.00%
Prospect	6,145.00	6,145.00	100.00%	Zion/Pageland	10,435.00	10,435.00	100.00%
Rock Spring	2,443.00	1,010.00	41.34%	Zoar/Chesterfield	11,734.00	11,734.00	100.00%
Salem/Pageland	10,176.00	2,000.00	19.65%	Zoar/Pageland	3,599.00	3,599.00	100.00%
Sandy Bluff	3,573.00	3,573.00	100.00%	Hartsville District Total	1,292,414	1,058,089	81.87%
Sandy Grove/Bethune	2,959.00	2,959.00	100.00%				
Sandy Grove/Jefferson	2,881.00	2,881.00	100.00%				
Sandy Grove/Lamar	5,127.00	5,127.00	100.00%				
Shepherd	4,864.00	4,864.00	100.00%				
Shiloh/ Lugoff	1,812.00	1,812.00	100.00%				
Shiloh/Chesterfield	19,690.00	19,690.00	100.00%				
Shiloh/Darlington	12,286.00	-	0.00%				
Springhill	7,746.00	7,746.00	100.00% +				
St James/Darlington	14,814.00	11,033.00	74.48% +				
St James/Sumter	15,903.00	4,388.00	27.59% +				
St John/Darlington	16,770.00	16,770.00	100.00%				
St John/Rembert	4,900.00	4,900.00	100.00%				
St John/Sumter	13,037.00	10,842.00	83.16% +				
St John's/Lugoff	40,277.00	40,277.00	100.00%				
St Luke	92,609.00	92,609.00	100.00%				
St Mark/ Sumter (Salterstowr	17,868.00	4,659.00	26.07%				
St Mark/Oswego	2,462.00	2,462.00	100.00%				
St Mark's/ Sumter (Broad Str	16,004.00	8,000.04	49.99% +				
St Matthew/Bishopvile	9,306.00	9,306.00	100.00%				
St Matthews/E Camden	11,482.00	11,482.00	100.00%				
St Paul/Camden	14,070.00	14,070.00	100.00%				
St Paul/Chesterfield	17,531.00	17,531.00	100.00%				
St Peter	1,175.00	8.00	0.68%				
Tabernacle	4,894.00	4,894.00	100.00%				
Trinity/Darlington	40,783.00	11,099.04	27.21%				
Trinity/Sumter	88,130.00	64,988.31	73.74%				
Union	13,122.00	9,840.00	74.99%				
Unity	11,003.00	11,003.00	100.00%				
Wesley Chapel/Darlington	10,866.00	10,866.00	100.00% +				
Wesley Chapel/Lydia	14,501.00	14,501.00	100.00%				
Wesley Chp/Chesterfld	3,327.00	3,327.00	100.00%				
Wesley Chp/Jefferson	2,400.00	2,400.00	100.00%				

MARION DISTRICT
67 out of 92 Churches Contributed 100%
77.54% of District Apportionment Contributed

Church Name	Apportionment	Contributed	% Paid
Aaron Temple	4,537.00	4,537.00	100.00%
Antioch/Bennettsville	4,778.00	4,778.00	100.00%
Antioch/Conway	3,502.00	3,502.00	100.00%
Asbury	2,307.00	2,307.00	100.00%
Aynor	20,665.00	20,665.00	100.00% +
Belin Memorial	202,142.00	202,142.00	100.00%
Berea	4,307.00	4,307.00	100.00%
Bethel/Bennettsville	4,093.00	4,093.00	100.00%
Bethel/Georgetown	3,072.00	3,072.00	100.00%
Bethel/Marion	5,986.00	1,981.00	33.09% +
Beulah/Dillon Parish	1,063.00	1,063.00	100.00%
Beulah/Mullins Charge	2,705.00	2,705.00	100.00%
Bowling Green	5,040.00	5,040.00	100.00%
Boykin	3,104.00	3,104.00	100.00%
Brown Chapel	3,272.00	-	0.00%
Brown Swamp	14,702.00	6,126.10	41.67%
Camp Swamp	8,116.00	8,116.00	100.00%
Centenary/Conway	8,672.00	8,672.00	100.00%
Centenary/Marion	3,034.00	3,034.00	100.00%
Center	2,669.00	2,669.00	100.00% +
Central/Marion	2,951.00	2,951.00	100.00%
Christ	180,353.00	15,509.09	8.60%

Church Name	Apportionment	Contributed	%Paid	Church Name	Apportionment	Contributed	%Paid
Christ/Bennettsville	14,670.00	14,670.00	100.00%	Rehoboth	8,992.00	2,248.00	25.00%
Duncan Memorial	58,788.00	58,788.00	100.00%	Salem	8,092.00	350.00	4.33%
Ebenezer/Bennettsville Cr	3,907.00	3,907.00	100.00%	Sampit	2,390.00	2,390.00	100.00%
Ebenezer/Loris Charge	3,270.00	3,270.00	100.00%	Shiloh/Bennettsville P	3,788.00	3,788.00	100.00%
Ebenezer/Marlboro Charge	4,019.00	4,019.00	100.00%	Shiloh/Bennettsville	4,045.00	450.00	11.12%
Ebenezer/Tatum	4,384.00	4,384.00	100.00%	Shiloh/Marion	12,069.00	12,069.00	100.00%
First/Bennettsville	26,650.00	16,528.50	62.02%	Shiloh/Mullins Charge	2,705.00	2,705.00	100.00%
First/Conway	69,190.00	17,663.32	25.53% +	<i>Smyrna/Bennettsville C</i>	<i>4,685.00</i>	<i>3,011.00</i>	<i>64.27% +</i>
<i>First/Loris</i>	<i>20,043.00</i>	<i>6,430.69</i>	<i>32.08% +</i>	Smyrna/Bennettsville P	3,644.00	3,644.00	100.00%
First/Marion	40,407.00	40,407.00	100.00%	Socastee	47,980.00	36,538.08	76.15%
First/Myrtle Beach	182,243.00	182,243.00	100.00%	Springville	2,317.00	2,317.00	100.00%
<i>Heaven Gate</i>	<i>3,464.00</i>	<i>2,050.00</i>	<i>59.18% +</i>	St James	5,528.00	-	0.00%
Hebron/Tatum Charge	2,669.00	2,669.00	100.00%	St Luke	2,400.00	2,400.00	100.00%
Herbert Memorial	25,709.00	25,709.00	100.00%	St Michael	2,972.00	400.00	13.46%
Hopewell/Mullins	2,462.00	2,462.00	100.00%	<i>St Paul's Waccamaw</i>	<i>55,356.00</i>	<i>55,356.00</i>	<i>100.00% +</i>
<i>Joseph B Bethea</i>	<i>6,206.00</i>	<i>6,206.00</i>	<i>100.00% +</i>	St Phillip	4,244.00	4,244.00	100.00%
Lake View	4,581.00	4,581.00	100.00%	<i>St Stephen</i>	<i>3,472.00</i>	<i>300.00</i>	<i>8.64% +</i>
Latta	22,949.00	22,949.00	100.00%	<i>Surfside</i>	<i>81,598.00</i>	<i>47,000.00</i>	<i>57.60% +</i>
Level Green	3,861.00	3,861.00	100.00%	Tranquil	3,536.00	3,536.00	100.00%
Little River	67,303.00	67,303.00	100.00%	Trinity / Bennettsville	10,293.00	10,293.00	100.00%
Macedonia	34,296.00	34,296.00	100.00%	Trinity/Andrews	33,482.00	33,482.00	100.00%
Main Street/Dillon	40,878.00	40,878.00	100.00%	Trinity/Clio	12,635.00	715.00	5.66%
Main Street/McColl	9,179.00	4,418.00	48.13%	Trinity/Conway	72,070.00	72,070.00	100.00%
Manning Chapel	2,038.00	2,038.00	100.00%	Trinity/N Myrtle Bch	58,053.00	58,053.00	100.00%
McCoy Chapel	4,333.00	4,333.00	100.00%	Union/Conway	23,250.00	23,250.00	100.00%
Mt Andrew	4,131.00	4,131.00	100.00%	Union/Lake View	2,669.00	-	0.00%
New El Bethel	4,721.00	4,721.00	100.00%	Wampee	2,854.00	2,854.00	100.00%
New Holly	2,362.00	2,362.00	100.00%	<i>Wayne</i>	<i>17,491.00</i>	<i>750.00</i>	<i>4.29% +</i>
New Hope	1,607.00	1,607.00	100.00%	Zoan	4,379.00	4,379.00	100.00%
Nichols	5,284.00	2,643.50	50.03%	Marion District Total	1,715,902	1,330,587	77.54%
Oak Grove/Georgetown	2,339.00	2,339.00	100.00%				
Oak Grove/Wallace	3,319.00	3,319.00	100.00%				
<i>Oakland</i>	<i>5,418.00</i>	<i>638.83</i>	<i>11.79% +</i>				
Old Clio	2,075.00	2,075.00	100.00%				
Parnassus	4,563.00	4,563.00	100.00%				
Pine Grove	2,171.00	1,000.00	46.06%				
Pisgah	16,469.00	16,469.00	100.00%				
Pleasant Grove	2,842.00	2,842.00	100.00%				
Pleasant Hill/Mullins	2,677.00	2,677.00	100.00%				
Pleasant Hill/Wallace	3,871.00	3,871.00	100.00% +				
Poplar	6,495.00	300.00	4.62%				

ORANGEBURG DISTRICT

79 out of 90 Churches Contributed 100%

93.83% of District Apportionment Contributed

Church Name	Apportionment	Contributed	% Paid
Andrew Chapel	10,441.00	10,441.00	100.00%
Barnwell	19,917.00	6,300.00	31.63%
Bethel at Peachtree Rock	8,208.00	8,208.00	100.00%
Bethel Park	22,300.00	22,300.00	100.00%
Bethel/Bamberg	5,164.00	5,164.00	100.00%
Bethel/Jackson	11,253.00	11,253.00	100.00%
Bethel/Rowesville	3,315.00	3,315.00	100.00%
Bethlehem	4,253.00	4,253.00	100.00%
Beulah/ Sandy Run	23,230.00	23,230.00	100.00%
Blackville	1,933.00	1,933.00	100.00%
Branchville	9,039.00	9,039.00	100.00%
Calvary/Swansea	8,634.00	8,634.00	100.00%
Canaan/Cope	4,914.00	4,914.00	100.00%
Cattle Creek	2,707.00	2,707.00	100.00%
Cedar Grove	4,314.00	4,314.00	100.00%
Clafin	3,232.00	3,232.00	100.00%
Clinton	11,138.00	11,138.00	100.00%
East Bethel	2,102.00	2,102.00	100.00%
Ebenezer/Bowman	8,760.00	8,760.00	100.00%
Ebenezer/Orange Cir	6,785.00	6,785.00	100.00%
Edisto Fork	18,280.00	18,280.00	100.00%
Elloree	10,405.00	10,405.00	100.00%
Eutawville	6,690.00	6,690.00	100.00%
Forest Chapel	2,837.00	2,837.00	100.00%
Franklin	10,565.00	10,565.00	100.00%
Gerizim	2,673.00	2,673.00	100.00%
Holly Hill	27,049.00	27,049.00	100.00%
Jericho	7,904.00	7,904.00	100.00%
Jerusalem	10,136.00	10,136.00	100.00%
Kearse	913.00	913.00	100.00%
Lebanon	9,535.00	9,535.00	100.00%
Limestone	5,281.00	2,135.00	40.43%
Livingston	7,847.00	7,847.00	100.00%
Main Street/Bamberg	4,434.00	4,434.00	100.00%
Mayes Chapel	2,685.00	2,685.00	100.00%
Mizpah	1,529.00	1,529.00	100.00%
Mt Carmel	9,919.00	9,919.00	100.00%

Church Name	Apportionment	Contributed	% Paid
Mt Nebo	3,117.00	3,117.00	100.00%
Mt Zion/Bamberg Cir	6,734.00	6,734.00	100.00%
Mt Zion/Sandy Run	7,924.00	7,924.00	100.00%
Neeses	3,992.00	2,453.00	61.45%
New Covenant	19,969.00	6,900.00	34.55%
New Hope	4,147.00	4,147.00	100.00%
New Light	14,604.00	14,604.00	100.00%
North	8,821.00	8,821.00	100.00%
North Orangeburg	25,609.00	25,609.00	100.00%
Norway New Beginning	14,893.00	7,000.00	47.00%
Oak Grove	1,796.00	1,796.00	100.00%
Orange Grove	8,546.00	8,546.00	100.00%
Pelion	6,788.00	5,068.00	74.66% +
Pine Hill	6,767.00	6,767.00	100.00%
Pineville	5,613.00	5,613.00	100.00%
Pleasant Hill	5,394.00	5,394.00	100.00%
Prospect	4,991.00	4,991.00	100.00%
Providence/Providence	22,190.00	22,190.00	100.00%
Salem	988.00	988.00	100.00%
Salley	2,224.00	1,668.00	75.00%
Shady Grove	5,798.00	5,798.00	100.00%
Sharon/Pelion	5,556.00	-	0.00%
Silas	6,511.00	6,511.00	100.00%
Siloam	2,346.00	2,346.00	100.00% +
Springfield	6,005.00	6,005.00	100.00%
St Andrews	44,969.00	44,969.00	100.00%
St John/Aiken	227,693.00	227,693.00	100.00%
St John/Norway	8,421.00	8,421.00	100.00%
St John/Orange Cir	2,231.00	2,231.00	100.00%
St John/Orangeburg	5,632.00	5,632.00	100.00%
St John/Orangeburg Cr	3,535.00	3,535.00	100.00%
St Mark	21,148.00	21,148.00	100.00%
St Paul/New Ellenton	19,570.00	11,950.00	61.06% +
St Paul/Orangeburg	28,810.00	25,928.30	90.00% +
St Paul/St Matthews	21,337.00	10,200.00	47.80%
St Stephen/Bowman	7,603.00	7,603.00	100.00%
St Stephen/Orangeburg	20,896.00	20,896.00	100.00%
Swansea	9,674.00	9,674.00	100.00%
Target	7,949.00	7,949.00	100.00%
Trinity/Aiken	36,948.00	36,948.00	100.00%
Trinity/Bamberg	30,492.00	30,492.00	100.00%

Church Name	Apportionment	Contributed	% Paid	Church Name	Apportionment	Contributed	% Paid
Trinity/North	2,292.00	2,292.00	100.00%	El Bethel	6,644.00	6,644.00	100.00%
Trinity/Orangeburg	36,678.00	36,678.00	100.00%	Epworth	8,331.00	8,331.00	100.00%
Union	8,523.00	8,523.00	100.00%	First/Clover	65,837.00	65,837.00	100.00%
Wagener	8,747.00	8,747.00	100.00%	First/Lancaster	55,643.00	55,643.00	100.00%
Wesley	6,300.00	6,300.00	100.00%	<i>Fort Lawn</i>	<i>3,051.00</i>	<i>2,288.07</i>	<i>74.99% +</i>
Wesley Chapel/Calhoun	6,305.00	6,305.00	100.00%	Friendship	17,595.00	17,595.00	100.00%
Wesley Chapel/Jackson	6,542.00	6,542.00	100.00%	Good Samaritan	24,926.00	24,926.00	100.00%
Wesley Grove	4,938.00	4,938.00	100.00%	Grace	12,261.00	12,261.00	100.00%
West Bethel	6,006.00	6,006.00	100.00%	Grace Community	32,208.00	32,208.00	100.00%
White House	5,808.00	5,808.00	100.00%	Green Pond	4,997.00	4,997.00	100.00%
Wightman	6,261.00	6,261.00	100.00%	Hanging Rock	4,326.00	4,326.00	100.00%
Williston	6,419.00	6,419.00	100.00%	Harmony	3,597.00	3,597.00	100.00%
Orangeburg District Total	1,113,371	1,044,636	93.83%	Heath Chapel	2,672.00	2,672.00	100.00%
				Heath Memorial	5,936.00	5,936.00	100.00%
				Hopewell/Lancaster	24,638.00	24,638.00	100.00%
				Hopewell/York	4,274.00	4,274.00	100.00%
				India Hook	37,521.00	37,521.00	100.00%
				Kings Mountain Chapel	11,972.00	11,972.00	100.00%
				Lynnwood	5,675.00	5,675.00	100.00%
				Mt Dearborn	7,447.00	7,447.00	100.00%
				Mt Harmony	4,490.00	4,490.00	100.00%
				Mt Holly	61,128.00	61,128.00	100.00%
				Mt Olive	6,474.00	6,474.00	100.00%
				Mt Prospect	3,016.00	3,016.00	100.00%
				Mt Vernon	15,177.00	15,177.00	100.00%
				New Hope/Chester	4,952.00	4,952.00	100.00%
				<i>New Hope/Rock Hill</i>	<i>5,077.00</i>	<i>2,706.00</i>	<i>53.30% +</i>
				New Zion	5,366.00	5,366.00	100.00%
				Osceola	9,347.00	9,347.00	100.00%
				Philadelphia/Ft Mill	66,871.00	66,871.00	100.00%
				Philadelphia/York	9,311.00	9,311.00	100.00%
				Pleasant Grove	3,099.00	3,099.00	100.00%
				Pleasant Hill	58,954.00	58,954.00	100.00%
				Richburg	2,046.00	2,046.00	100.00%
				Salem	6,093.00	6,093.00	100.00%
				Shady Grove	2,828.00	2,828.00	100.00%
				Sharon/Sharon	4,888.00	4,888.00	100.00%
				St James	11,062.00	11,062.00	100.00%
				St John/Fort Mill	59,944.00	59,944.00	100.00%
				<i>St John/Rock Hill</i>	<i>151,096.00</i>	<i>151,096.00</i>	<i>100.00% +</i>
				St Luke	30,911.00	30,911.00	100.00%

ROCK HILL DISTRICT

65 out of 69 Churches Contributed 100%
97.73% of District Apportionment Contributed

Church Name	Apportionment	Contributed	% Paid
<i>Adnah</i>	<i>23,918.00</i>	<i>23,918.00</i>	<i>100.00% +</i>
Aldersgate	25,595.00	25,595.00	100.00%
Antioch	14,646.00	14,646.00	100.00%
Armenia	4,208.00	4,208.00	100.00%
Belair	15,624.00	15,624.00	100.00%
Bethel/Chester	20,442.00	20,442.00	100.00%
Bethel/Lancaster	3,927.00	3,927.00	100.00%
Bethel/Rock Hill	16,509.00	16,509.00	100.00%
Bethel/Rock Hill South	3,459.00	3,459.00	100.00%
Bethesda	3,511.00	3,511.00	100.00%
Camp Creek	11,691.00	11,691.00	100.00%
Canaan	5,398.00	5,398.00	100.00%
Capers Chapel	7,706.00	7,706.00	100.00%
Catawba	5,028.00	5,028.00	100.00%
Church of Good Shepherd	9,947.00	9,947.00	100.00%
Clover Chapel	2,844.00	2,844.00	100.00%
Cornerstone	17,651.00	17,651.00	100.00%
Damascus	2,642.00	2,642.00	100.00%
Ebenezer	2,863.00	2,863.00	100.00%

Church Name	Apportionment	Contributed	%Paid
St Paul	9,832.00	9,832.00	100.00%
Tabernacle	12,309.00	12,309.00	100.00%
Trinity	7,212.00	7,212.00	100.00%
Trinity/York	36,612.00	36,612.00	100.00%
Van Wyck	1,402.00	1,402.00	100.00%
Wesley	11,187.00	11,187.00	100.00%
Wesley Memorial	12,576.00	300.00	2.39%
Woodland	62,661.00	62,661.00	100.00%
Zion	25,358.00	12,679.06	50.00%
Rock Hill District Total	1,238,439	1,210,350	97.73%
SPARTANBURG DISTRICT			
58 out of 74 Churches Contributed 100%			
91.44% of District Apportionment Contributed			
Church Name	Apportionment	Contributed	%Paid
Aldersgate	9,603.00	9,603.00	100.00%
Allen Chapel	3,743.00	3,743.00	100.00%
Arcadia	5,108.00	5,108.00	100.00%
Asbury/Gaffney	2,551.00	2,551.00	100.00%
Beaumont	4,997.00	4,997.00	100.00%
Ben Avon	11,218.00	11,218.00	100.00%
Bethel/Spartanburg	140,680.00	118,852.40	84.48%
Bethel/Union	7,109.00	7,109.00	100.00%
Bethlehem	11,773.00	11,773.00	100.00%
Bogansville	13,252.00	3,879.00	29.27%
Buffalo	15,753.00	12,990.00	82.46% +
Buford Street	37,158.00	24,597.78	66.20% +
Campobello	4,214.00	2,026.00	48.08% +
Cannon's Campground	46,546.00	46,546.00	100.00%
Carlisle	2,367.00	2,367.00	100.00%
Central	67,308.00	67,308.00	100.00%
Cherokee Springs	8,312.00	8,312.00	100.00%
Chesnee	7,460.00	7,460.00	100.00%
Church Of The Covenant	44,640.00	44,640.00	100.00%
Cross Anchor Yarbrough	2,953.00	2,953.00	100.00%
Duncan	11,904.00	11,904.00	100.00%
Duncan Acres	15,064.00	7,564.00	50.21%
Dunton	11,051.00	11,051.00	100.00%

Church Name	Apportionment	Contributed	%Paid
St Paul	65,145.00	65,145.00	100.00%
Tabernacle	2,511.00	2,511.00	100.00%
Trinity/Enoree	4,776.00	4,776.00	100.00%
Trinity/Gaffney	5,048.00	5,048.00	+ 100.00%
Trinity/Spartanburg	68,795.00	68,795.00	100.00%
Unity	4,104.00	4,104.00	100.00%
Walnut Grove	20,096.00	20,096.00	100.00%
Wesley Chapel	11,405.00	11,405.00	100.00%
White Stone	3,284.00	3,284.00	100.00%
Whitmire	4,638.00	3,476.25	74.95%
Spartanburg District Total	1,233,787	1,128,186	91.44%
WALTERBORO DISTRICT			
86 out of 93 Churches Contributed 100%			
98.31% of District Apportionment Contributed			
Church Name	Apportionment	Contributed	% Paid
Adnah	4,869.00	4,869.00	100.00%
Bellinger Chapel	4,802.00	3,601.50	+ 75.00%
Bethel/Green Pond	1,012.00	1,012.00	100.00%
Bethel/Harleyville	4,937.00	4,937.00	100.00%
Bethel/Ruffin	12,421.00	12,421.00	100.00%
Bethel/Smooks	8,583.00	8,583.00	100.00%
Bethel/Walterboro	62,422.00	62,422.00	100.00%
Bluffton	52,753.00	52,753.00	100.00%
Brunson	4,663.00	4,663.00	+ 100.00%
Buckhead	5,992.00	5,992.00	100.00%
Canaan	13,195.00	13,195.00	100.00%
Carteret Street	69,584.00	69,584.00	100.00%
Church Of The Palms	45,734.00	45,734.00	100.00%
Cottageville	5,079.00	5,079.00	+ 100.00%
Cumberland	4,754.00	4,754.00	100.00%
Cypress	5,858.00	5,858.00	100.00%
Duncan Chapel	4,445.00	4,445.00	100.00%
Ebenezer/Ehrhardt	3,512.00	3,512.00	100.00%
Ebenezer/Ritter	4,277.00	4,277.00	100.00%
Ebenezer/Yemassee	3,689.00	3,689.00	100.00%
Fstilla	2,421.00	2,421.00	100.00%

Church Name	Apportionment	Contributed	% Paid
Simpson	5,892.00	5,892.00	100.00%
Springtown	11,754.00	11,754.00	100.00%
St Andrew By-the-Sea	124,375.00	124,375.00	100.00%
St Daniel	5,299.00	5,299.00	100.00%
St George	35,580.00	35,580.00	100.00%
St James	1,240.00	681.00	54.92%
St John/Dorchester	5,079.00	5,079.00	100.00%
St Johns/Ruffin	2,655.00	2,655.00	100.00%
St Luke/Ehrhardt	3,578.00	3,578.00	100.00%
St Luke/Okatie	14,033.00	14,033.00	100.00%
St Mark	5,864.00	5,864.00	100.00%
St Paul/ Ridgeville	5,587.00	5,587.00	100.00%
St Paul/Ridgeland	21,294.00	21,294.00	100.00%
St Stephen	2,438.00	2,438.00	100.00%
Swallow Savannah	4,100.00	3,610.00	88.05%
Sykes Savannah	2,595.00	2,595.00	100.00%
Tabor	3,166.00	3,166.00	100.00%
Tillman	3,344.00	3,344.00	100.00%
Tobys Bluff	3,109.00	3,109.00	100.00%
Trinity/Greenpond	668.00	668.00	100.00%
Trinity/Ridgeville	7,891.00	7,891.00	100.00%
<i>Trinity/Smoaks</i>	<i>1,108.00</i>	<i>319.00</i>	<i>28.79% +</i>
Trinity/St George	3,952.00	3,952.00	100.00%
<i>Union</i>	<i>5,435.00</i>	<i>5,435.00</i>	<i>100.00% +</i>
Varnville	5,233.00	5,233.00	100.00%
Wesley Chapel	2,029.00	2,029.00	100.00%
Wesley Grove	3,942.00	3,804.00	96.50%
Wesley/Beaufort	12,394.00	12,394.00	100.00%
Williams	3,980.00	3,980.00	100.00%
Zion/Dorchester	5,571.00	5,571.00	100.00%
Zion/Ehrhardt	462.00	462.00	100.00%
Walterboro District Total	895,393	880,278	98.31%
Conference Total	17,754,921	15,982,102	90.02%

NOTE: + indicates an increase in % giving over prior year and is italicized.

BADGE COLOR GUIDE

CLERGY

Full Members (Elders & Deacons) (Active & Retired) White

(White badges may vote on all matters before the Annual Conference)

Provisional and Probationary Members (Elders and Deacons) Red

Associate Members (Active & Retired) Red

Local Pastors (Full-Time & Part-Time) Red

Retired Local Pastors (Currently Serving) Red

(Red badges may vote on all business matters before the Annual Conference but not matters before the Clergy Session and not constitutional amendments.)

Affiliate Members Purple

Recognized Retired Local Pastors (technically lay-persons) Purple

OD, OE, OF, OP (Currently Serving) Purple

(Purple badges have the privilege of voice but not vote in the Annual Conference.)

* * * * *

Supply Pastors Green

OD, OE, OF, OP Green

Honorably Located Clergy, Candidates, Visitors, Others Green

(Green Badges have no vote or voice on any matter before the Annual Conference.)

* * * * *

LAY

Lay Members Blue

Diaconal Ministers (Active and Retired) Blue

Active Deaconesses (under Episcopal appointment) Blue

(Blue badges may vote on all business matters before the Annual Conference including constitutional amendments.)

* * * * *

Annual Conference Staff Lime Green

Volunteers Yellow

Alternate Lay Members Green

Others (Visitors) Green

Clergy Spouses Pink

(Lime Green, Yellow, Green and Pink badges have no voice or vote in the Annual Conference.)

If an Alternate is to be seated in the place of a Lay Member and thus become the Lay Member with the right to speak and vote, that Alternate must obtain a new badge from the Registrar Table after approval by the district superintendent.)

VOTING RIGHTS OF CLERGY AND LAY MEMBERS
TO SC ANNUAL CONFERENCE BY CATEGORY
ANNUAL CONFERENCE 2020

- ♦ **Lay members to AC** may vote on anything on the floor of the annual conference, including constitutional amendments (this does not include clergy session, although the lay members of the Board of Ordained Ministry are allowed voice and vote at clergy session). [¶ 33]
- ♦ **South Carolina clergy members in full connection** (this includes deacons and elders, active and retired, as well as persons in all voluntary leave categories) are eligible to vote on anything on the floor of the annual conference plus all matters that come before the clergy session. [¶ 33]
- ♦ **Associate members** of South Carolina (retired and active) may vote on all matters except (a) constitutional amendments; and (b) all matters of ordination, character, and conference relations of clergy (this is basically nearly everything at clergy session). [¶ 321.1]
- ♦ **Local Licensed Pastors** (full-time and part-time) who are currently (this means at the time of the AC session) under appointment may vote on all matters except (a) constitutional amendments; and (b) all matters of ordination, character, and conference relations of clergy. Note that Local pastors who have completed Course of Study or a Master of Divinity degree and have served a minimum of two consecutive years under appointment before the election may vote to elect clergy delegates to General and jurisdictional conference; but this will not be in play at the 2020 AC session. [¶ 316.6]
- ♦ **Provisional members** of South Carolina may vote on all matters except constitutional amendments; and (b) all matters of ordination, character, and conference relations of clergy. Note that provisional members who have completed all of their educational requirements may vote to elect clergy delegates to General and jurisdictional conference; but this will not be in play at the 2020 AC session. [¶ 327.2]
- ♦ **Clergy members of other annual conferences** currently serving under appointment in South Carolina maintain their right to vote **in their home annual conference**. They are allowed to sit within the bar of the conference in South Carolina, with voice but not vote. [¶ 346.1]
- ♦ **Ministers of Other Denominations** currently serving under appointment in South Carolina, and approved by the Board of Ordained Ministry, are allowed to sit within the bar of the conference with voice. When the BOM certifies that their credentials are at least equal to a UM elder, then they may be accorded the right to vote on all matters except (a) constitutional amendments; and (b) all matters of ordination, character, and conference relations of clergy (this is basically nearly everything at clergy session). [¶ 346.2]

A current list of clergy thus certified can be found in the Business of the Annual Conference Report, Question 25 (names with an asterisk are those who have been accorded voting right within the annual conference).

- ♦ **Clergy on Honorable Location** no longer hold membership in the annual conference, so do not hold voting rights on any annual conference or clergy session matter [¶ 358]

South Carolina Conference (741)

2021 Comprehensive Benefit Funding Plan

This funding plan incorporates, to the best of our understanding, the plan sponsor's obligations and funding of the benefits provided to clergy and laity, as noted below.

It is understood by the signees that defined benefit plan liabilities [Pre-82 Plan, Ministerial Pension Plan (MPP) and Clergy Retirement Security Program Defined Benefit (CRSP DB) and other sponsored defined benefit plans] continue until the last benefit is paid to participants and their surviving spouses irrespective of the funding level of the plan. That is, even if the assets in the plan are larger than the liabilities in the plan, the plan sponsor still has a liability (obligation) and potential future contribution due to the plan.

Benefit Obligations Summary

Plan Contributions for 2021

Clergy Retirement Security Program (CRSP) DB	\$2,483,819
Clergy Retirement Security Program (CRSP) DC	\$1,164,035
Ministerial Pension Plan (MPP)	\$0
Pre-82 Plan (Pre-82)	\$0
United Methodist Personal Investment Plan (UMPIP) Lay	\$86,775
United Methodist Personal Investment Plan (UMPIP) Clergy	\$295,122
Other Defined Contribution (DC) Obligations	\$28,600
Other Defined Benefit (DB) Obligations	\$0
Health—Active Participants	\$7,979,412
Health—Additional Sponsored Coverage	\$179,886
Post-Retirement Medical (PRM)	\$845,975
Comprehensive Protection Plan (CPP)	\$1,131,453

Ongoing Funding Contributions

Pre-82 Plan (Pre-82)	\$0
Post-Retirement Medical (PRM)	\$0

South Carolina Conference (741) 2021 Comprehensive Benefit Funding Plan

Conference Benefit Officer (or equivalent)	Chris Lollis	05/07/2020
Conference Treasurer	E.G. Westbury	05/07/2020
Conference Board of Pension Chair	Valerie Brooks-Madden	05/07/2020
Council on Finance and Administration Chair	E.G. Westbury	05/07/2020



Opinion on **South Carolina Conference 2021** Comprehensive Benefit Funding Plan

The funding plan meets the standards for a Pre-82 funding plan as established by Wespath Benefits and Investments and the favorable opinion requirements for a funding plan. Note: The statement above and any written opinion provided by Wespath do not imply any representation as to the ability or probability of the applicable plan sponsor to fulfill the obligations included in the funding plan.

Wespath Benefits and Investments

Wespath Benefits and Investments
1901 W Chestnut Ave
Glenview, IL 60025

South Carolina Conference (741) 2021 Comprehensive Benefit Funding Plan

Accounts

Wespath Accounts

		Market Value as of 12/31/2018	Market Value as of 12/31/2019
DEPOSIT ACCOUNT		\$12,667,186	\$14,338,594
Pre-82 designated assets	\$0	Investment Objective	Short-term
PRM designated assets	\$0	Actual Allocation	Equity 53.98%
			Fixed 29.06%
			Short-term 16.96%

H M E P ACCOUNT		\$15,115,743	\$14,341,961
Pre-82 designated assets	\$0	Investment Objective	Intermediate-term
PRM designated assets	\$0	Actual Allocation	Equity 60.39%
			Fixed 32.52%
			Short-term 7.09%

\$ RETIREE HEALTH CARE		\$15,188,306	\$20,248,395
Pre-82 designated assets	\$0	Investment Objective	Intermediate-term
PRM designated assets	\$20,248,395	Actual Allocation	Equity 65.00%
			Fixed 35.00%
			Short-term 0.00%

SOUTH CAROLINA SUPERANNUATE		\$806,621	\$999,514
Pre-82 designated assets	\$0	Investment Objective	Long-term
PRM designated assets	\$0	Actual Allocation	Equity 65.00%
			Fixed 35.00%
			Short-term 0.00%

South Carolina Conference (741)

2021 Comprehensive Benefit Funding Plan

Non-Wespath Accounts

		Market Value as of 12/31/2018	Market Value as of 12/31/2019	
Health Insurance Conference Held		\$1,100,346	\$1,660,476	
Pre-82 designated assets	\$0	Investment Objective	Short-term	
PRM designated assets	\$0	Actual Allocation	Equity	0.00%
			Fixed	0.00%
			Short-term	100.00%
<hr/>				
Pension Fund Conference Held		\$402,529	\$543,319	
Pre-82 designated assets	\$0	Investment Objective	Short-term	
PRM designated assets	\$0	Actual Allocation	Equity	0.00%
			Fixed	0.00%
			Short-term	100.00%
<hr/>				
Prudential Refund		\$0	\$0	
Pre-82 designated assets	\$0	Investment Objective	Short-term	
PRM designated assets	\$0	Actual Allocation	Equity	0.00%
			Fixed	0.00%
			Short-term	100.00%

\$ *A portion of this account has been designated as plan assets. The allocated amounts will be shown separately on the Allocation screen and will not be included in the Market Value for this account.*

South Carolina Conference (741) 2021 Comprehensive Benefit Funding Plan

Incoming Money

Primary Sources

Estimated amount for 2021

Apportionments	\$1,288,000
----------------	-------------

Annual Apportionment	\$1,400,000
----------------------	-------------

x Expected Collection Percentage	92.00%
----------------------------------	--------

Direct Billing

Refer to the following "Allocate Funding Sources" pages for actual amounts allocated from the above funding sources.

South Carolina Conference (741) 2021 Comprehensive Benefit Funding Plan

Allocate Funding Sources to Benefit Obligations

Funding Sources		Deposit Account	H M E P Account	South Carolina Superannuate	Health Insurance Conference	Pension Fund Conference Held
Available Balance		\$14,338,594	\$14,341,961	\$999,514	\$1,660,476	\$543,319
Total Allocated		\$0	\$0	\$0	\$0	\$0
Remaining Balance		\$14,338,594	\$14,341,961	\$999,514	\$1,660,476	\$543,319
Plan Contributions for 2021						
CRSP DB	\$2,483,819					
CRSP DC	\$1,164,035					
MPP						
Pre-82						
UMPIP Lay	\$86,775					
UMPIP Clergy	\$295,122					
Conference Lay Employee Death & Disability	\$19,575					
Death Benefits for Pre BPP Retired Lay Employee	\$9,025					
Health Active	\$7,979,412					
Health Additional	\$179,886					
Post-Retirement Medical	\$845,975					
CPP	\$1,131,453					
Ongoing Funding Contributions						
Pre-82						
Post-Retirement Medical	\$0					

South Carolina Conference (741)

2021 Comprehensive Benefit Funding Plan

Allocate Funding Sources to Benefit Obligations

Funding Sources		Apportionments	Direct Billing	Pre-82 Surplus	Prm In-Plan & Outside Assets
Available Balance		\$1,288,000		\$24,018,779	\$20,248,395
Total Allocated		\$845,975	\$13,349,102	\$0	\$0
Remaining Balance		\$442,025		\$24,018,779	\$20,248,395
Plan Contributions for 2021					
CRSP DB	\$2,483,819		\$2,483,819		
CRSP DC	\$1,164,035		\$1,164,035		
MPP					
Pre-82					
UMPIP Lay	\$86,775		\$86,775		
UMPIP Clergy	\$295,122		\$295,122		
Conference Lay Employee Death & Disability	\$19,575		\$19,575		
Death Benefits for Pre BPP Retired Lay Employee	\$9,025		\$9,025		
Health Active	\$7,979,412		\$7,979,412		
Health Additional	\$179,886		\$179,886		
Post-Retirement Medical	\$845,975	\$845,975			
CPP	\$1,131,453		\$1,131,453		
Ongoing Funding Contributions					
Pre-82					
Post-Retirement Medical	\$0				

South Carolina Conference (741) 2021 Comprehensive Benefit Funding Plan

Plan Contributions for 2021		Funding Needed
CRSP DB	\$2,483,819	\$0
CRSP DC	\$1,164,035	\$0
MPP		\$0
Pre-82		\$0
UMPIP Lay	\$86,775	\$0
UMPIP Clergy	\$295,122	\$0
Conference Lay Employee Death & Disability	\$19,575	\$0
Death Benefits for Pre BPP Retired Lay Employees.	\$9,025	\$0
Health Active	\$7,979,412	\$0
Health Additional	\$179,886	\$0
Post-Retirement Medical	\$845,975	\$0
CPP	\$1,131,453	\$0

Ongoing Funding Contribution for 2021		Funding Needed
Pre-82		
Post-Retirement Medical	\$0	\$0

South Carolina Conference (741)

2021 Comprehensive Benefit Funding Plan

Clergy Retirement Security Program (CRSP)

Plan Overview: The Clergy Retirement Security Program (CRSP) is an Internal Revenue Code section 403(b) retirement program providing lifetime income and account flexibility designed for those who serve as clergy of The United Methodist Church. The plan is designed to provide participants with one portion of their overall retirement benefits. CRSP replaced the Ministerial Pension Plan (MPP) effective January 1, 2007.

CRSP consists of two components:

- A defined benefit (DB) plan--provides a monthly benefit at retirement based upon years of credited service to the Church
- A defined contribution (DC) plan--provides a retirement account balance established and funded by the annual conferences

Elections and Estimates

	Final
Eligibility requirement	100%
Conference Full Time Equivalents (FTE)	454.00
CRSP Defined Benefit (DB)	
Required contribution for 2021	\$2,483,819
CRSP Defined Contribution (DC)	
Expected average future annual increases	2.40%
Estimated contribution for 2021	\$1,164,035

CRSP DB Denominational Information as of 1/1/2019

Total plan liability	\$(1,913,258,514)
Total plan assets	\$2,049,273,913
Total plan funded status	\$136,015,399
Total plan funded ratio	107%
Plan sponsor's liability percentage	2.7884%

South Carolina Conference (741)

2021 Comprehensive Benefit Funding Plan

Key Actuarial Assumptions Used in CRSP DB Cost Calculations

Discount rate	7.00%
Future Denominational Average Compensation (DAC) increases	2.50%
COLA increases for actives	2.00%
Mortality	RP2014, generational projection using MP2016

Calculated values are based upon the assumptions and methods documented in the actuarial valuation report issued in September, 2019.

South Carolina Conference (741)

2021 Comprehensive Benefit Funding Plan

Ministerial Pension Plan (MPP)

Plan Overview: Supplement Three to the Clergy Retirement Security Program (CRSP), also known as the Ministerial Pension Plan (MPP) provides clergy with a pension benefit for their years of ministry with The United Methodist Church from 1982 through 2006. MPP is an Internal Revenue Code section 403(b) retirement plan. MPP requires that exactly 65% of the account balance must be annuitized when it is to be distributed. The remainder may be rolled over to UMPIP, another qualified plan or an IRA, or paid in a lump sum.

Elections and Estimates

	Final
Required contributions for 2021	\$0

MPP Denominational Annuities Information as of 1/1/2019

Total MPP annuities liability	\$(3,718,398,163)
Total plan assets	\$3,997,635,453
Total plan funded status	\$279,237,290
Total plan funded ratio	108%
Plan sponsor's liability percentage	2.5726%

Future MPP Denominational Annuitants Information as of 1/1/2019

Total participant account balances	\$3,231,280,101
Plan sponsor's participant account balances	\$86,908,000

Key Actuarial Assumptions Used in MPP Annuities Cost Calculations

Discount rate	6.00%
Benefit increases	Based on increases selected by participant
Mortality	RP2014, generational projection using MP2016

Calculated values are based upon the assumptions and methods documented in the actuarial valuation report issued in September, 2019.

South Carolina Conference (741)

2021 Comprehensive Benefit Funding Plan

Pre-82 Plan (Pre-82)

Plan Overview: Supplement One to the Clergy Retirement Security Program (CRSP), also known as the Pre-82 Plan, provides clergy with a pension benefit for their years of ministry with The United Methodist Church prior to 1982. The Pre-82 Plan was replaced by MPP effective January 1, 1982. If a clergyperson retires within the conference (and does not terminate), the minimum benefit payable is based on two factors:

- 1) Years of service with pension credit--approved by each conference on the recommendation of the Conference Board of Pensions (CBOP) in accordance with plan provisions and The Book of Discipline.
- 2) The conference pension rate (past service rate)--the dollar amount chosen by the conference as the amount payable for each approved year of service with pension credit (may change from year to year).

The number of years of service with pension credit is multiplied by the PSR, and the product is the minimum annual benefit payable to those clergy eligible for Pre-82 Plan benefits. In certain situations, the benefit received from the Pre-82 plan may vary based on the applicability of what is referred to as Defined Benefit Service Money (DBSM), which is the defined contribution feature of the Pre-1982 Plan. At the time that a participant retires, the DBSM account is converted to a life-based benefit. At that point, the clergy's benefit is the greater of the PSR benefit or DBSM benefit. If the conference increases the PSR, the clergy's benefit is recalculated; however the DBSM-based benefit does not change.

Elections and Estimates

	Final
Past Service Rate (PSR)	830
Estimated PSR cost-of-living increase	2.00%
Contingent Annuitant Percentage (CA%)	75 %
Discount rate	6.3750%
Minimum contribution for 2021	\$0
Advanced funding contribution for 2021 payable in 2020	\$0

Funding Plan Contribution

Funding plan liability as of 1/1/2019	\$(52,099,067)
Total of in-plan and outside assets	\$74,354,435
Funded status	\$22,255,368
Funded ratio	143%
Funded status projection as of 12/31/2020	\$25,183,375
Proposed ongoing funding contribution for 2021	\$0

South Carolina Conference (741) 2021 Comprehensive Benefit Funding Plan

Pre-82 Denominational information as of 1/1/2019

Total plan liability	\$(1,925,705,840)
Total plan assets	\$2,041,249,221
Total plan funded status	\$115,543,381
Total plan funded ratio	106%

Calculated values are based upon the assumptions and methods documented in the actuarial valuation report issued in September, 2019.

South Carolina Conference (741)

2021 Comprehensive Benefit Funding Plan

Health—Active Participants

Elections and Estimates

	Final
Health plan offered to actives	Self-Funded - HealthFlex
Actual annual plan benefit cost paid in 2019	\$7,675,731
Budgeted annual plan benefit cost for 2020	\$7,605,612
Projected annual plan benefit cost for 2021	\$7,979,412
Expected average future annual increases	3.00%

Rationale for each change

Amounts reduced due to census changing and annual increases have been less than expected.

South Carolina Conference (741)

2021 Comprehensive Benefit Funding Plan

Health—Additional Sponsored Coverage

Categories of participants who are provided health benefit coverage during periods of non-employment. Without plan sponsor-funded premiums, these participants would not be provided coverage or benefits.

- ☒ Clergy or lay on disability (including pending disability)
- ☒ Surviving spouses or children of deceased active participants

Coverage Obligations

Covered Category	Estimated obligation as of 12/31/2018	Estimated obligation as of 12/31/2019
Clergy or lay on disability (including pending disability)	\$245,520	\$110,214
Surviving spouses or children of deceased active participants	\$200,880	\$129,996
Total	\$446,400	\$240,210

Annual cost calculation

The following calculations are not a present value of future costs.

Total estimated obligation as of 12/31/2019		\$240,210
Average number of years of remaining coverage	÷	1.4167
Estimated annual cost as of 12/31/2019	=	\$169,560
Expected average future annual increases	x	3.00%
Projected annual cost as of 12/31/2021	=	\$179,886

South Carolina Conference (741) 2021 Comprehensive Benefit Funding Plan

Post-Retirement Medical (PRM)

Valuation

The most recent actuarial valuation was provided by Willis Towers Watson as of 12/31/2019.
Per *The Book of Discipline*, your next PRM biennial actuarial valuation is required as of 12/31/2021.

PRM Actuarial Valuation as of 12/31/2019

Valuation report (in-plan) assets	\$0
EPBO net plan sponsor cost	\$19,867,265
APBO net plan sponsor cost	\$17,604,551
Service cost net plan sponsor cost	\$281,448
Annual plan benefit cost	\$845,975
Intention regarding PRM	Retain current plan benefit

Participant counts by category	
Active participants	496
Active dependents	356
Retirees	245
Surviving spouses	67
Dependents of retired participants	104
Total participants	1,268

Key actuarial assumptions	
Census date	12/31/2019
Discount rate	2.95%
Expected return on assets	0.00%
Valuation year medical trend or inflation rate	6.75%
Ultimate medical trend or inflation rate	5.00%
Fiscal year for ultimate medical trend	2027

South Carolina Conference (741) 2021 Comprehensive Benefit Funding Plan

Elections and Estimates

Description of Benefit

\$200/ month subsidy for those retirees and dependents retiring prior to 2016. Those retiring after 2015 would be a \$100 subsidy for each retiree and dependent.

	Final
Health plan benefit offered to retirees	Stipend
Expected average future annual increases	0.00%
Projected annual plan benefit cost as of 2021	\$845,975

Rationale for each change

Update from latest valuation report.

Funding Plan Contribution

The following calculations are not a present value of future costs.

Net PRM assets		\$20,248,395
APBO net plan sponsor cost	-	\$17,604,551
Funded status	=	\$2,643,844
Portion of funded status payable (\$0 if Funded status ≥ \$0)		\$0
Funding plan service cost (\$0 if Net PRM assets ≥ EPBO)	+	\$0
Ongoing funding contribution for 2021	=	\$0

South Carolina Conference (741)

2021 Comprehensive Benefit Funding Plan

Comprehensive Protection Plan (CPP)

Plan Overview: The Comprehensive Protection Plan (CPP) provides death, long-term disability and other welfare benefits for eligible clergy of The United Methodist Church and their families. It is an Internal Revenue Code 414(e) “church plan” funded by plan sponsor insurance premiums. Generally, clergy are eligible to participate in CPP if they satisfy the eligibility requirements, including full-time appointment with plan compensation of at least 25% of the Denominational Average Compensation (DAC). Plan sponsors may elect to cover participants with three-quarter time appointments and/or to continue to cover clergy who, due to certain leaves or appointments, are not otherwise eligible to continue coverage.

The CPP adoption agreement executed by the SOUTH CAROLINA contains its elections to cover or not to cover categories mentioned above.

Elections and Estimates

	Final
Expected average future annual increases	2.40%
Estimated premium for 2021	\$1,131,453

South Carolina Conference (741)

2021 Comprehensive Benefit Funding Plan

United Methodist Personal Investment Plan (UMPIP)

Plan Overview: The United Methodist Personal Investment Plan (UMPIP) is an Internal Revenue Code section 403(b) defined contribution retirement savings plan for clergy and lay employees of The United Methodist Church and affiliated organizations. Participants may make before-tax, Roth and/or after-tax contributions through payroll deductions. Participant contributions, various optional plan sponsor contributions and investment earnings comprise the individual's retirement account balance.

United Methodist Personal Investment Plan (UMPIP) Lay

Elections and Estimates

	Final
Expected average future annual increases	2.00%
Estimated contribution for 2021	\$86,775

Rationale for each change

Reduce annual increase percentage to 2% as this is the expected salary raise percentage. Contribution amount decreased based on current amounts contributed by lay employees.

United Methodist Personal Investment Plan (UMPIP) Clergy

Elections and Estimates

	Final
Expected average future annual increases	2.00%
Estimated contribution for 2021	\$295,122

Rationale for each change

Increased contribution amount due to clergy increasing their contributions. Percentage changed to 2% to reflect expected salary increases 2%.

South Carolina Conference (741) 2021 Comprehensive Benefit Funding Plan

Other Defined Contribution (DC) Obligations

Name	Estimated annual contribution
Conference Lay Employee Death & Disability	\$19,575

Description

Conference Lay Employee Death & Disability

	Final
Expected average future annual increases	2.50%
Estimated contribution for 2021	\$19,575

Name	Estimated annual contribution
Death Benefits for Pre BPP Retired Lay Employees.	\$9,025

Description

Death Benefits for Pre BPP Retired Lay Employees.

	Final
Expected average future annual increases	-5.00%
Estimated contribution for 2021	\$9,025

2020 South Carolina Annual Conference Awards



Seeking A More Excellent Way:



Beyond the Bounds of Expectations



Barbara Boultinghouse Bridge Builder Award

The Commission on Religion and Race recognizes a person or organization in the South Carolina Conference who has built bridges of understanding by promoting equity and inclusiveness without regard to race, gender, age, handicap or economic condition. This year's recipient is:

Rev. Susan Leonard

Bethel United Methodist Church, Charleston



"Susan has been a voice of reason and peace in the Charleston community," says Will Felts, a Bethel UMC member and its missions chairperson, who nominated Rev. Leonard. "Her bridge-building is growing Bethel's membership. She leads a ministry team of gifted people who are diverse in age, race, gender and sexual orientation.

"She has created an atmosphere of mutual support where all are empowered to share their various gifts toward the common goal of making disciples of Jesus Christ for the transformation of the world."

Felts points to Rev. Leonard's first sermon after her return from the contentious 2019 General Conference, in which she asked those on either side of the human sexuality issue to "lean in to each other."

"Unity," she said, "does not require uniformity."

"In Charleston," Felts said, "Susan has become a quotable voice for centrists. When The Post and Courier interviewed her about events placing our denomination in the national spotlight, she stated that Bethel has members with convictions on both ends of the discussion and 'no matter what the vote is, local churches can still be agents of love.'

"Susan has consistently said, 'My desire is that no United Methodists leave their church over this push to make the church more inclusive.' "

That posture of inclusiveness extends well beyond Bethel, Felts says.

"Across the street at Old Bethel UMC and around the world in places like Sierra Leone, the church is seeking to build bridges of friendship and care where an invisible line has historically separated white from black," he says. "Bethel longs to be a school of love where we are learning and practicing the ways of Jesus."

"Under Susan's leadership, inclusion permeates and is growing Bethel Church. In her, Bethel has a teacher who models the involvement of all people, because this woman with the beatific smile welcomes all people."

– Will Felts, Bethel UMC member



Harry Denman Evangelism Award – Youth

The Foundation for Evangelism recognizes one youth in each conference for responsible evangelism in the local church. This year's recipient is:

Santonio “Tony” Brown

Bethlehem/St. James United Methodist Church, Johns Island

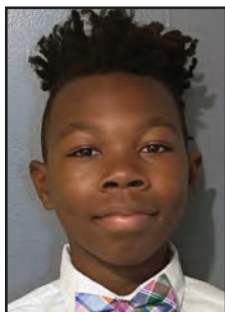

“Tony exemplifies the qualities and character of one who makes a commitment to live out a life of active faith in Jesus Christ,” says Bernard Brown, chairperson of Nurture and Outreach for Bethlehem/St. James UMC, who nominated Tony. “He is a young man who shares Jesus in all walks of life; meaning he is not afraid to pray for and with the congregation.

“He is a lead singer in the church and he is not afraid to let the spirit move in his life. He is always coming up with a new way to be in mission.”

Tony is actively involved – both as a participant and as a leader – in Bethlehem/St. James’ B.O.O.T. Camp, speaking in church and at school, and volunteering his time and talents. He helped lead the church’s Souper Bowl of Caring campaign, helping collect more than 250 cans of soup for hungry college students at Trident Technical College. Tony also volunteers at Haut Gap Middle School, where he tutors other students, participates in multiple sports, and was recently inducted into the National Honor Society.

“I was inspired by Tony’s oration of Rev. Dr. Martin L. King Jr.’s ‘I Have A Dream’ speech on Human Relations Sunday,” says the Rev. Shamond Riddy, Bethlehem/St. James’ director of visitation. “Tony also shared a powerful moment about the life and love of Dr. King as he poured out his soul through song – reminding us that ‘God is Able.’ ”

“Tony is always witnessing his faith as a young person who loves the Lord and understands who he is and who God is in his life. He leads by always showing up ready to serve and inspires by actively participating in morning worship and special services.”

– Rev. Shamond Riddy,
Bethlehem/St. James UMC director of visitation



Michael C. Watson Volunteer In Mission Award – Laity

Recognizes laypersons who exemplify extraordinary volunteer mission service within the South Carolina Conference. This year's recipient is:

Ed Roper

Bethel United Methodist Church, Charleston



"From home repairs at Red Bird in Kentucky to the food pantry at Bethel UMC, Ed Roper is all about doing for others," says Will Felts, a Bethel UMC member and its missions chairperson, who nominated Roper. "And from chairing the church's board of trustees to personally making money-saving repairs on campus, he is all about stretching the church's dollar."

Roper travels with a Bethel team each fall to work on Habitat for Humanity homes in the Red Bird Missionary Conference – one of three UMC missionary conferences that serve in an area where local resources cannot meet the needs and mission support from the whole UMC is necessary. He also gives a week each summer to work with the Salkehatchie Summer Service, leading teens in construction work on rural homes and teaching them Christian values along the way.

Closer to home, Roper has helped Bethel reach out to other United Methodist churches to help them in their local ministry. He volunteers regularly with Hibben UMC's Hospitality Shelter in Mount Pleasant, which provides a warm place for the homeless when the weather turns cold. When he learned that the shelter's kitchen could use surplus food from Bethel's own food pantry, he began delivering supplies. He does the same for Trinity UMC's weekly soup kitchen.

Roper picks up and delivers food from the Lowcountry Food Warehouse as part of Bethel's food pantry ministry, where he also helps out with bagging and giving away the food. He is a regular volunteer each month when Bethel buys pallets of fresh vegetables to give away to those in need.

"Beyond Ed's energy, Bethel benefits from his leadership and his know-how," Felts says. "As trustees chair he's been a magnet for like-minded, hands-on members who save the church money by 'doing' rather than bringing in a professional. Of course, Ed leads in that regard – tackling electrical, plumbing and metal-work jobs himself.

"If there is a more deserving mission volunteer for this award, he surely wears an 'S' on his chest and changes clothes in a phone booth."



One Matters Discipleship Award

Discipleship Ministries lifts up churches that have moved from “zeros” in professions of faith and baptisms to positive numbers in recent years due to renewed focus on intentional discipleship. Recipient receives \$1,000 to continue its efforts. This year’s recipient is:

Trinity United Methodist Church (Charleston)

Rev. Michael Wood, pastor

Trinity UMC was founded in 1792 and moved into its current sanctuary on Meeting Street in historic downtown Charleston in 1926.

Today, Trinity is home to about 290 members, a “working church,” not just a “Sunday church,” whose principal outreach ministry is with the homeless and working poor of Charleston.



Trinity UMC has made intentional decisions and efforts to reach the immediate downtown area and surrounding communities, as well as making a deeper impact on those who attend on a “regular” basis. The church makes the presence of God known through:

- Tours of the historic sanctuary.
- A “Blessing Box” in the courtyard, stocked with essentials including food and clothing.
- A growing weeknight service and fellowship meal for the unemployed, the underemployed, the homeless and other underserved populations in the area
- A group of young adult professionals who meet for Bible study, fellowship and a meal.
- Partnering with the Charleston Wesley Foundation in planning a new multi-generational service designed with an added emphasis on the young adults, young professionals and college students in the area. Trinity is offering and providing time in the sanctuary for the service, space as needed for nursery, etc. as the service grows and expands.
- In 2019, Trinity held 4 baptisms and received 3 members by profession of faith.





Herbert Hucks Award

Commission on Archives and History

All churches of the conference are encouraged to celebrate their heritage with this award, which recognizes preservation and interpretation of Methodist history in the local church. This year's recipients are:

Buncombe Street UMC (Greenville)

Rev. Dr. Mike Guffee, interim pastor | William W. Adkins Jr., historian

Members of Buncombe Street's Archives Committee continued their impressive work this year. They have continued to collect the church's records and have worked to add oral histories from the downtown and Trinity campuses, shared information about the church and Greenville's history with the community, and prepared a children's book about Buncombe Street.

Livingston United Methodist Church (Livingston)

Rev. Graham Bennett, pastor | Martha Sligh, historian

The work that the members of Livingston UMC continue to undertake to preserve their history shows that large and small churches alike have much to contribute to preserving and interpreting Methodist history. Livingston's historian continues to organize and preserve the church's records, taking on new projects each year.

Mountain View United Methodist Church (Taylors)

Rev. Carole Walters, pastor | Dr. Rosalind Wood and Rachel Miller, historians

Mountain View's Records and History Committee published a nice booklet documenting all the work they undertook this year to preserve and interpret church history. The historians work to share the church's history with members, have collected new material, continued to organize existing material, and served as resources to other churches working on their own church history projects.

Washington Street United Methodist Church (Columbia)

Rev. Patricia Parrish, pastor | Dr. Michael C. Broome, historian

Members of Washington Street's Records and History Committee have spent much of their time refurbishing Washington Street's museum. They also revised and updated a docent manual for those who give tours of the church to various tour groups. They continued the work of collecting the records of the congregation, and in particular, highlighted receiving a copy of a sermon by Rev. Claude Evans in 1942 on racial equality. Members of the committee work to keep history alive at Washington Street.



Bishop's Five-Star Award

The Evangelism Committee of the Discipleship Area provides an incentive for churches to embrace new ministries each year geared toward growth and outreach. The award enables small and large churches to receive recognition, for which all of these criteria must be met:

- Increase in Sunday school attendance or enhancement of Christian education ministry
- A “new work” that impacts growth
- Members received by profession of faith/rededication: 1 for every 100 members
- Emphasis on youth ministries that demonstrate growth
- All apportionments paid in full for 2019, or a 25 percent increase in apportionment payments compared to two years prior

This year's recipients are:

Advent UMC-Simpsonville

Greenville District

Pastor: Rev. Michael Turner

Associate Pastor: Rev. Laura-Allen Kerlin

Bethlehem/St. James UMC (Johns Island)

Charleston District

Pastor: Rev. Pattie Gordon

Chapin UMC

Columbia District

Pastor: Rev. Jody Flowers

Kellybell UMC-Hartsville

Sandy Bluff UMC-Bennettsville

Hartsville District

Pastor: Rev. Mary Burnell

New Webster UMC-Wadmalaw Island

Charleston District

Pastor: Rev. Pattie Gordon

Trinity UMC-Greenwood

Greenwood District

Pastor: Rev. Thessa Smith

Wesley UMC-Ladson

Charleston District

Pastor: Rev. Enrique R. Gordon



BISHOP'S FIVE-STAR AWARD



FOR EXCELLENCE IN
EVANGELISM MINISTRY



Bishop's Award of Excellence for Scouting Ministry

Recognizes congregations and units within the United Methodist Church that extend their ministry to children and youth by creating a faith-based environment for children, youth, their families and their leaders who participate in Girl Scouts of the USA and Boy Scouts of America.

Bishop L. Jonathan Holston joins with the United Methodist Men of South Carolina in recognizing Scouting Ministry as an important part of the church's total ministry because of who is involved – all God's children.

This year's recipients are:

Lyttleton Street United Methodist Church, Camden

BSA Cub Scout Pack 303 | BSA Troop 303

GSUSA Troop 1961

- Rev. Michael Arant, pastor
- James Bradshaw, scouting ministry coordinator

Red Bank United Methodist Church

BSA Cub Scout Pack 518

- Rev. Dr. Robert Dunn, pastor
- Robin O. Smith, scouting ministry coordinator

New Light United Methodist Church, Orangeburg

BSA Cub Scout Pack 500 | BSA Troop 500

- Rev. Sammy Pazi, pastor

Trinity United Methodist Church, Spartanburg

BSA Cub Scout Pack 22

- Rev. Neal Woods, pastor
- Dan Atkinson, scouting ministry coordinator





Seminary Student Scholarship

Awarded by the Conference Board of Ordained Ministry to assist in-state students pursuing a program of study leading to a first professional degree. This year's recipients are:



Joseph Daniel Kovas – Kovas is a native of Pineville, North Carolina, and a seminary student at Duke Divinity School. His home church is Bethel UMC in Chester. He has served as president of the youth fellowship, choir member, worship leader and communion steward. He is the Indian Affairs representative and communion steward at Duke Chapel. He earned a bachelor of arts degree in religion from Presbyterian College.



William Smith – Smith is a native of Lugoff and a seminary student at Duke Divinity School. His home church is St. John's UMC in Lugoff, where he has served as interim youth director at St. John's UMC. Smith realized his call to ministry while attending Missouri Valley College, where he earned a bachelor of arts degree in religion and philosophy.

Janie Robinson Thomasson Memorial Scholarship

Awarded by the Conference Board of Higher Education and Campus Ministry to a member and regular attendee of a United Methodist Church, with preference given to members of St. Paul UMC in Clover and other United Methodist churches in the Rock Hill District. This year's recipient is:



Gillian Moses, a senior at Clover High School and a member of St. Paul UMC in Clover. At St. Paul, she has been active in the youth group since she was 10 and has taught Sunday School for children ages 4-8. She has served her community through the Girl Scouts, including organizing food drives, making cards for shut-ins, and volunteering at local festivals and other events. She plans to study filmmaking at Virginia Commonwealth University.

S.C. United Methodist Advocate Scholarship

This \$1,000 scholarship is for South Carolina United Methodist students with an interest in communications, journalism or business, and planning to enroll or already enrolled at one of the four United Methodist colleges in South Carolina. This year's recipient is:



Grayson Jeffords, a freshman at Wofford College in Spartanburg and a member of Highland Park UMC in Florence, where she has been active in the youth group, Salkehatchie Summer Service, and as a liaison to Epworth Children's Home. She is studying communications at Wofford College.

**It's never too early to
start thinking about the**

**2021 South
Carolina**



**Annual
Conference
Awards**



**Nominate a worthy
S.C. United Methodist
now at**

umcsc.org/awards



FLYERS

**Epworth Children's Home Flyer
Resource Center Flyer
2020 Journal Order Form
Floor Plans for Florence Center
Parking Map for Florence Center**



Every Child is a Miracle Campaign

To strengthen and sustain Epworth
through the next 124 years

In June of 2017, the South Carolina Annual Conference delegates approved a conference-wide \$10,000,000 financial campaign, *Every Child Is A Miracle*, to support God's work through Epworth Children's Home.

The campaign will enable Epworth to significantly enhance its work, and increase its footprint across South Carolina for many years to come. As the needs of our state's children and families, and the landscape of child welfare continues to dramatically change, this campaign is essential for Epworth to continue its tradition of excellence and stay ahead of the curve in innovative services.



Sustaining Epworth's Legacy

In 1896 the Methodist people of South Carolina demonstrated the belief that every child is a miracle by establishing Epworth Orphanage. Since that time thousands of children have been provided with a place to grow, learn, and experience the love of God through caring adults.

As Epworth enters the congregational and more public phase of the campaign, and after 124 years of faithful support and service, the United Methodist people of South Carolina have the missional opportunity to demonstrate in a highly significant way that caring for "the least of these" is at the center of our call and work. What a legacy we share, and an opportunity we all have as we engage, as God's ambassadors, in the miracle assisting business of helping all the children we can, as well as we can, with all the resources we can gather.

Has Your Church Made A Commitment To The Campaign?

Primary Campaign Components

The Every Child is a Miracle Campaign is a comprehensive financial campaign that will prepare Epworth to meet the needs of children, youth and families today and in the years to come.

I. Purchase and renovation of the second campus - \$3,000,000

Epworth recently purchased the 19-acre former campus of Carolina Children's Home in Columbia. The campus provides Epworth with the opportunity to expand and enhance its programs. The second campus is located adjacent to Trenholm Road UMC and only two miles from Epworth's historic campus on Millwood Avenue in Columbia.

II. Creating The Institute for Child and Family Wellbeing - \$3,000,000

As the needs of children, youth and families change, Epworth is preparing to meet those needs by strengthening and expanding programming. The Institute for Child and Family Wellbeing is based on the second campus and creates centers of excellence. Programs may include the Center for Family Engagement, Family Care Center, Center for Independent Living, Center for Counseling, Center for Social Enterprise (Epworth Ice Cream), and others.

III. Increase the Endowment of Epworth Children's Home - \$3,000,000

Epworth's permanent endowment funds allow for its ministry to be sustained generation after generation. With careful stewardship, investment earnings from the endowment help provide sustainability to Epworth's ministry and ensures that no child is turned away for lack of funds. Increasing the endowment funds will not only make an immediate impact on programming but will also ensure long-term viability for years to come.

IV. Global Support of Hartzell School & Fairfield Orphanage at Old Mutare Mission, Zimbabwe - \$1,000,000

As we care for the children, youth and families who are our neighbors in South Carolina, Epworth also strives to lift up the children for our global neighbors as well. A missional tithe of the campaign will be used to support the work of our sister institution in Zimbabwe, adjacent to Africa University.



What You Can Do To Support The Campaign

Epworth has set into motion a conference-wide plan to engage, enhance and grow support of Epworth Children's Home. Already, over \$6 million has been raised toward the \$10 million goal. We need you to:

- Keep Epworth in your prayers;
- Highlight the campaign at Charge Conference and District meetings;
- Become a member of the Bishop's Committee of 500;
- Continue to identify and cultivate contributions from individuals, churches and businesses;
- Empower ministry groups (UMW, UMM, MYF, Sunday School classes, etc) to take on an extra project to support the Every Child Is A Miracle Campaign;
- Buy some ice cream!

For more information, please contact John Holler (jholler@epworthsc.org) or Lisa Fusco (lfusco@epworthsc.org) at 803-256-7394 everychildisamiracle.org



RESOURCE CENTER

4908 Colonial Dr. Columbia, SC 29203
803-786-9486 ext. 309 · 1-888-678-6272
e-mail: bstalnaker@umcsc.org



Services Include

Choral Music
DVD
Online Catalog of resources
Alternatives for Sunday School
Mission programs
Family night programs
Bible study programs
Audio Visual equipment

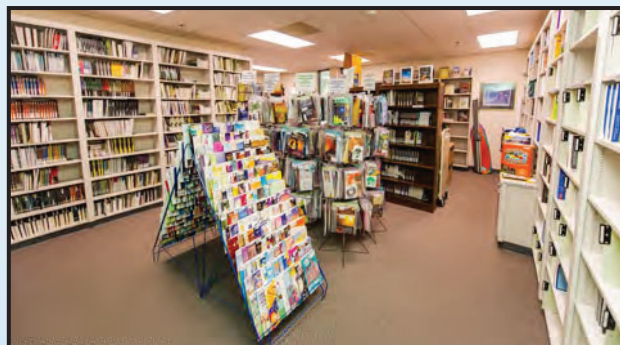

Resources Available To...

Pastors
Laity
Church leaders
Music directors
Board members
UMM leaders
UMW leaders
UMYF leaders
Sunday School Teachers
Program chairpersons

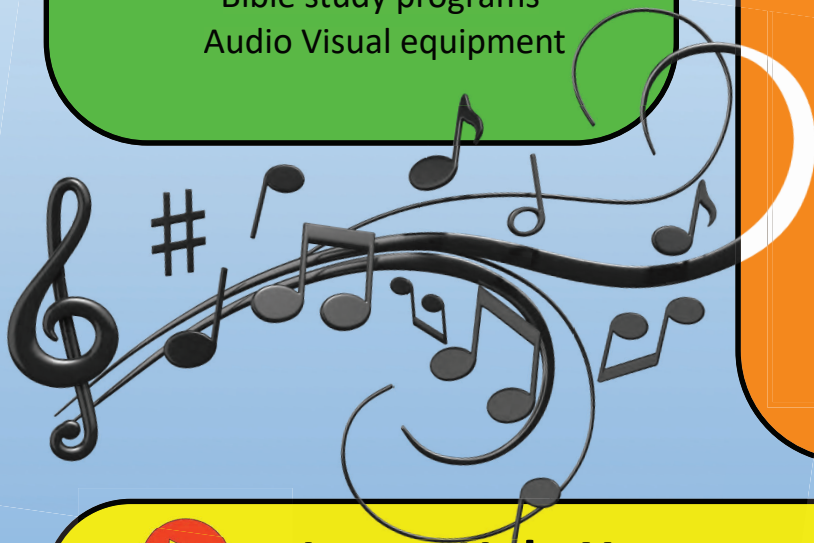

Let us Help You...

- ◆ Plan Christmas, Easter and Patriotic musicals from the music library.
- ◆ Enrich Sunday School lessons for all ages.
- ◆ Plan your activities, programs and retreats.
- ◆ Train your leaders and teachers.
- ◆ Supplement your day care and after school programming.
- ◆ Provide programming ideas for Family Nights, UMW and UMM meetings, outreach programs, short and long-term Bible studies.
- ◆ Inform confirmation and new member classes about the history of United Methodism, its beliefs and social principles.

All resources online with descriptions at
www.umcsc.org/resourcecenter



RESOURCE CENTER

We provide audiovisual aids and choral music to help with and enhance your ministry and educational programs. Resources are available for use in every local United Methodist church with services being extended to other denominations. We would like for your church/charge and district office to support the Resource Center through your membership and participation. Every minister, chairperson, Sunday school teacher, youth director, music director and group in your church will have additional resources to help them promote, educate and inform others about their area of concern.

Located in the United Methodist Center in Columbia, South Carolina, the Resource Center provides DVD's that cover almost every imaginable subject – Bible Study, youth programs, mission and stewardship, family growth, marriage enrichment, and spiritual development. Our music library provides seasonal music as well as praise and worship collections. We have resources for all age groups – from children to older adults.

NEW MEMBERSHIP

\$45.00 per church or charge



**Please enroll our church as a
New Resource Center Member**

Mail money and application to:

RESOURCE CENTER

S.C. United Methodist Conference
4908 Colonial Drive, Suite 106
Columbia, SC 29203

Make check payable to: **RESOURCE CENTER**

Church or Charge _____

Mailing Address _____

City _____ State _____ Zip _____

Church Phone _____

Church E-mail _____

Pastor _____

Pastor's E-mail _____

Dir. Christian Education _____

Dir. Christian Education E-mail _____

Music Director _____

Music Director E-mail _____

District _____ Member # _____

SOUTH CAROLINA CONFERENCE JOURNAL
Order Form
2020 South Carolina Conference Journal

Complimentary copies of the Conference Journal are NO LONGER sent to each charge or to each retired Ministerial Member of the Annual Conference. Therefore, if you want a copy of the 2020 Conference Journal, for your church or for yourself, you must order a copy.

The Conference Journal **may be ordered for \$35** per copy in print (\$30 if **not** mailed), or for \$10 per copy as a thumb drive (mailed or not mailed). Payment must accompany your order. Send orders to the Secretary of the Annual Conference. (Make checks payable to: The South Carolina Annual Conference.)

Deadline for ordering a Printed Copy is September 27, 2020

Secretary
S.C. Annual Conference of The UMC
4908 Colonial Drive, Suite 104
Columbia, South Carolina 29203

_____ # copies print @ \$35 each if mailed
_____ # copies print @ \$30 if picked up at the Methodist Center in Columbia
_____ # thumb drive @ \$10 each (mailed or picked up)

\$_____ Total Amount Paid

Name: _____

Mailing address: _____

City: _____ State: _____ ZIP code: _____

Email: _____ Phone: _____

Florence Center

3300 WEST RADIO DRIVE
FLORENCE, SC 29501

843.679.9417

WWW.FLORENCECENTER.COM



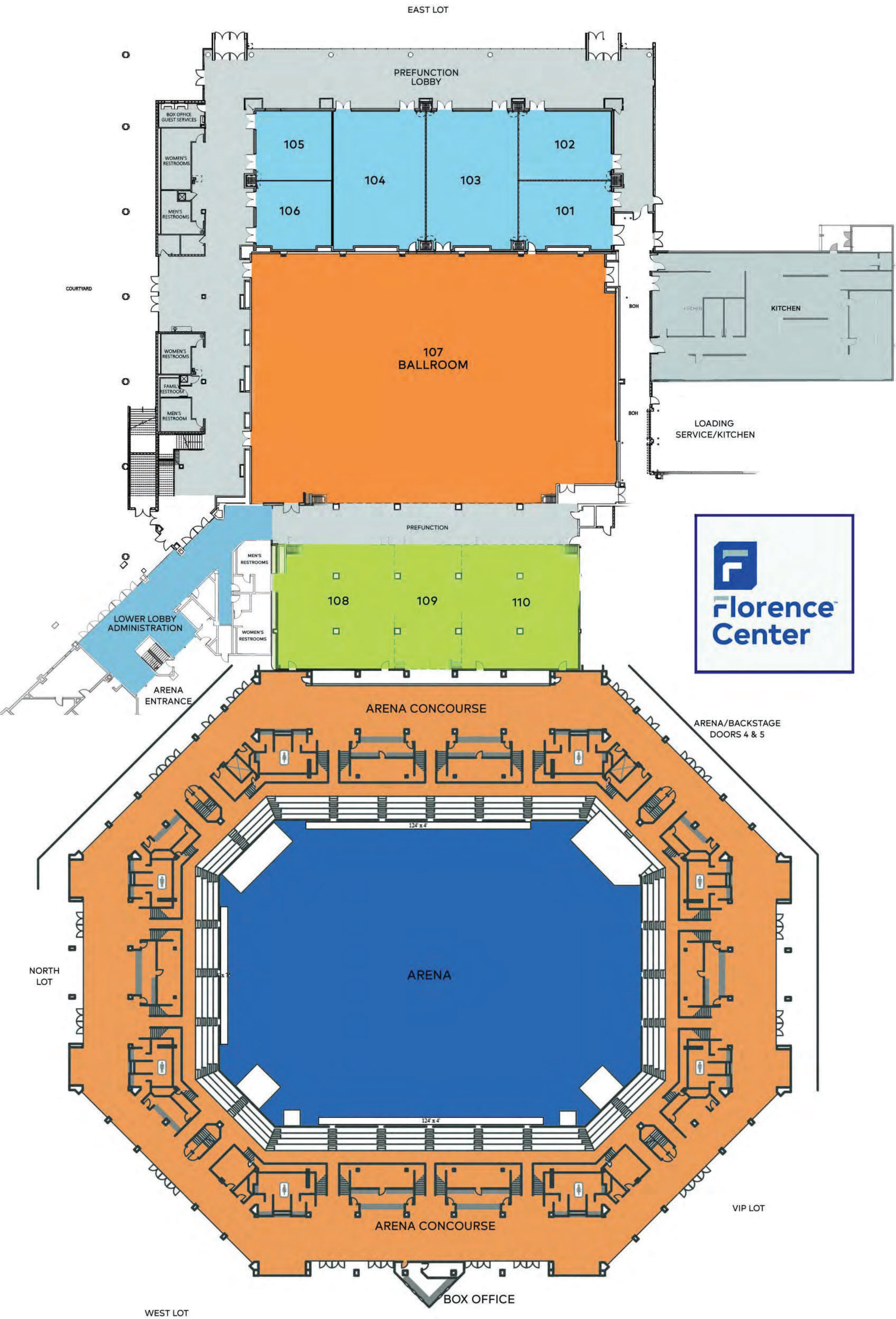

Hospitality District, I-95 Exit 160A

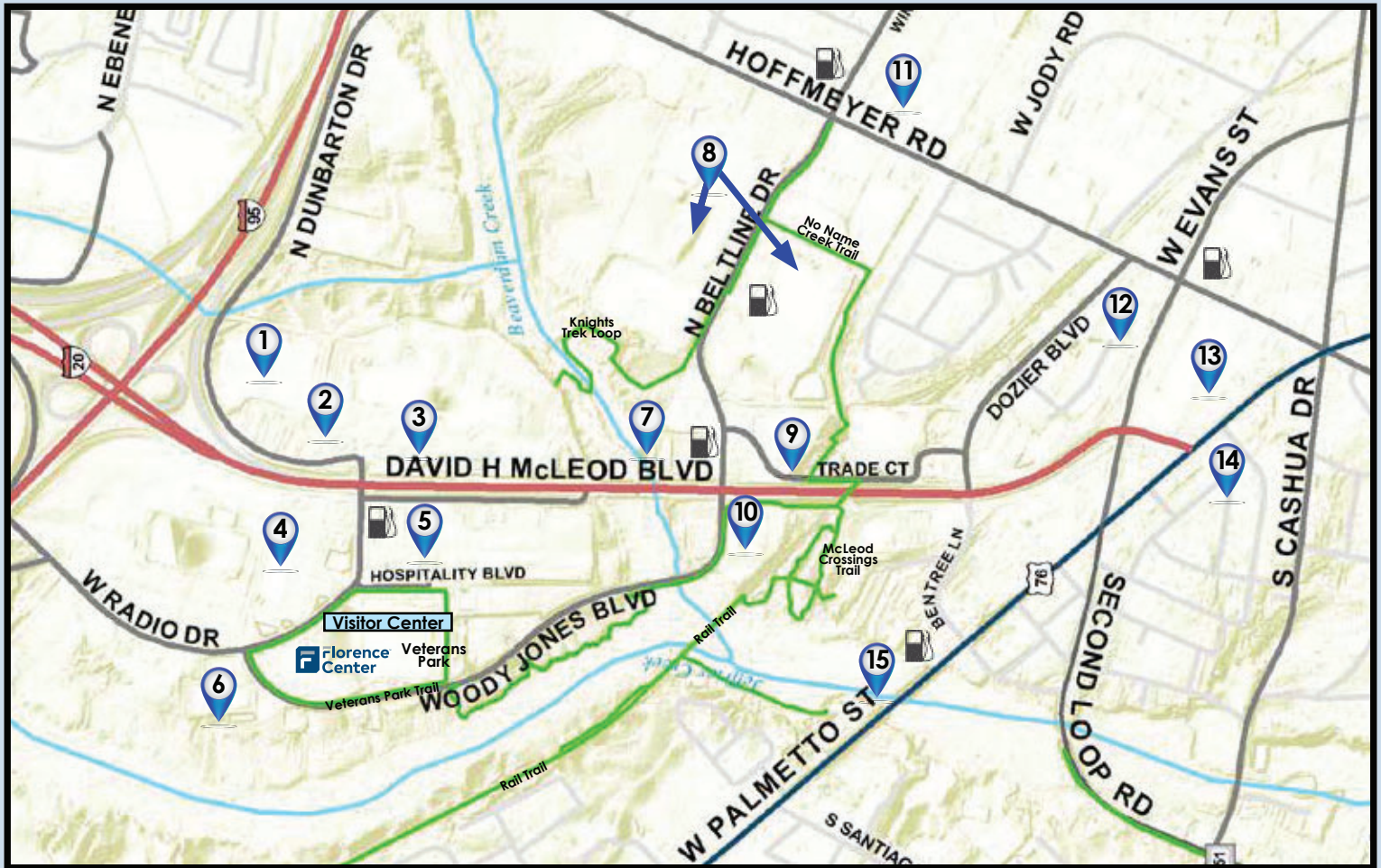

Restaurants

- 6 1720 Burger Bar
- 9 Arby's
- 2 Bruster's Ice Cream
- 3 Buffalo Wild Wings
- 2,12 Burger King
- 14 Checkers
- 2,3 Chick-Fil-A
- 4 Chili's
- 3 Chipotle
- 3 Chuck E. Cheese
- 13 Cici's Pizza
- 14 Clean Eat
- 13 Cold Stone Creamery
- 8 Dairy Queen
- 14 Don Jose's Mexican
- 12 Dunkin' Donuts
- 8 Eggs Up Grill
- 4 Firehouse Subs
- 13 Five Guys Burgers & Fries
- 5 Golden Corral
- 14 Golden Crown
- 13 Hardee's
- 12 Honey Baked Ham
- 5 Hibachi Grill
- 10 Highway 55
- 3 IHOP
- 4 Longhorn Steakhouse
- 6 Margarita's Family Mexican
- 14 McAlister's Deli
- 2 Mellow Mushroom
- 13 Moe's Southwest Grill
- 8 Miyabi Jr. Express
- 4 Olive Garden
- 2 Outback Steakhouse
- 10 Panera Bread
- 2 Percy & Willie's
- 13 Red Bone Alley
- 7 Red Bowl Asian Bistro
- 5 Red Lobster
- 2 Ruby Tuesday
- 6 San Jose's Tacos & Tequila
- 13 Schlotzsky's Deli
- 13 Shane's Rib Shack
- 15 Sonic Drive-In
- 13 Starbucks
- 14 Starfire Grill
- 8 Subway
- 7 sweetFrog
- 5 Taco Bell
- 10 Tasty Crab House
- 2 Texas Roadhouse
- 5 Tropical Smoothie Cafe
- 5 Waffle House
- 12 Wendy's
- 5 Western Sizzlin
- 10 Which Wich
- 12 Zaxby's
- 13 Zoë's Kitchen

Shopping & Entertainment

- 6 19th Green Indoor Golf Center
- 10 Academy Sports
- 9 Ashley Furniture
- 4 AT&T
- 5 Badcock Furniture
- 2 Barnes & Noble
- 1 Bed Bath & Beyond
- 10 Beef Jerky Outlet
- 2 Belk
- 2 Best Buy
- 5 Big Lots!
- 3 Burlington
- 5 Conn's Home Plus
- 8 Cricket
- 2 Dick's Sporting Goods
- 3 Five Below
- 6 Florence Center
- 2 Forever 21
- 8 Goodwill
- 3 H&M
- 9 Hobby Lobby
- 4 Home Depot
- 3 Home Goods
- 2 JCPenney
- 13 JoAnn Fabric
- 13 Jos. A. Bank
- 4 Kohl's
- 9 Lowe's
- 2 Magnolia Mall
- 15 Naturally Outdoors
- 2 Old Navy
- 8 Once Upon a Child
- 11 Palmetto Peddlers
- 10 Party City
- 1 Petsmart
- 13 Piggly Wiggly
- 9 Rivals
- 13 Ross Dress for Less
- 8 Sam's
- 2 Sephora
- 13 Sprint
- 13 Stein Mart
- 8 Style Encore
- 6 Swampfox Cinemas
- 13 Talbots
- 1 Target
- 13 TJ Maxx
- 9 T-Mobile
- 13 Ulta Beauty
- 13 UPS
- 8 Verizon Wireless
- 8 Walmart

Hotels

- 5 Affordable Suites
- 6 Aloft
- 5 Comfort Inn & Suites
- 5 Courtyard by Marriott
- 1 Days Inn
- 5 Fairfield Inn
- 5 Hampton Inn & Suites
- 5 Hilton Garden Inn
- 6 Holiday Inn Express
- 6 Home 2 Suites
- 6 Homewood Suites
- 1 Quality Inn
- 5 Red Roof Inn
- 5 Residence Inn
- 5 Springhill Suites
- 6 Staybridge Suites
- 5 TownePlace Suites

FULL LIFE. FULL FORWARD. 
FLORENCE, SC
 CONVENTION & VISITORS BUREAU • VISITFLO.COM

Visit the Florence Visitors Center
daily from 9am to 5pm.

3290 West Radio Drive,
Florence SC 29501

843.664.0330, 800.325.9005

SC United Methodist Church

June 7-10, 2020



Please verify ALL rates and fees when booking your reservation with the hotel. Rates quoted are subject to availability and do not include tax.

Hotel	Contact	Room Rate	Distance to Florence Center	Included in Rate	Booking Code
Baymont Inn & Suites 1826 W. Lucas St. Florence, SC 29501	843-468-9994	\$79.99	4 miles, on exit 164	Wi-Fi, deluxe breakfast, business center, outdoor pool, parking	SC United Methodist Conference
Comfort Inn & Suites 527 Woody Jones Blvd. Florence, SC 29501	843-702-3300	\$109.00	.1 mile, on exit 160	Wi-Fi, Hot breakfast, business center, outdoor pool, fitness center, laundry room, parking	SC United Methodist Conference
Comfort Suites 2120 W. Lucas St. Florence, SC 29501	843-662-5295	\$109.00	4 miles, on exit 164	Wi-Fi, hot breakfast, business center, heated indoor pool, meeting space, Sweet Shop, guest laundry, patio deck, parking	SC United Methodist Conference
Country Inn and Suites 1739 Mandeville Rd. Florence, SC 29501	843-317-6616	\$104.00	4 miles, on exit 164	Wi-Fi, hot breakfast, business center, outdoor pool, fitness center, meeting room, parking	SC United Methodist Conference
Courtyard by Marriott 2680 Hospitality Blvd. Florence, SC 29501	843-662-7066	\$114.00	.1 mile, on exit 160	Wi-Fi, restaurant, fitness room, indoor pool and hot tub, parking	SC United Methodist Conference
Days Inn North 2111 W. Lucas St. Florence, SC 29501	843-665-4444	\$65.00	4 miles, on exit 164	Wi-Fi, continental breakfast, outdoor pool, parking	SC United Methodist Conference
Fairfield Inn & Suites 501 Woody Jones Blvd. Florence, SC 29501	843-665-4488	\$114.00	.4 mile, on exit 160	Wi-Fi, hot breakfast, pool, fitness center	SC United Methodist Conference
Hampton Inn & Suites - Florence Center 3000 W. Radio Dr. Florence, SC 29501	843-629-9900	\$129.00	.1 mile, on exit 160	Wi-Fi, hot breakfast, outdoor pool, fitness center, parking	SC United Methodist Conference
Holiday Inn Express & Suites - Florence Center 3440 W. Radio Dr. Florence, SC 29501	843-432-1500	\$112.00	.3 mile, on exit 160	Wi-Fi, Express Start breakfast, saline indoor pool, hot tub, parking	SC United Methodist Conference
Home2 Suites by Hilton 900 Woody Jones Blvd. Florence, SC 29501	843-664-9008	\$119.00	.3 mile, on exit 160	Wi-Fi, breakfast, indoor heated saline pool, parking	SC United Methodist Conference
Homewood Suites 3450 W. Radio Dr. Florence, SC 29501	843-407-1600	\$129.00	.5 mile, on exit 160	Wi-Fi, full breakfast, saline pool, outdoor sports court, fitness room, media room, social Monday through Thursday, parking	SC United Methodist Conference

SC United Methodist Church

June 7-10, 2020



Please verify ALL rates and fees when booking your reservation with the hotel. Rates quoted are subject to availability and do not include tax.

Hotel	Contact	Room Rate	Distance to Florence Center	Included in Rate	Booking Code
Hyatt Place 100 Dargan St. Florence, SC 29501	843-432-1065	\$119.00	4.5 miles, on exit 160	Wi-Fi, breakfast, outdoor pool, fitness center, parking	SC United Methodist Conference
La Quinta 2123 W. Lucas St. Florence, SC 29501	843-629-1111	\$98.00	4 miles, on exit 164	Wi-Fi, hot continental breakfast, outdoor pool, fitness center, parking	SC United Methodist Conference
Quality Inn & Suites 150 Dunbarton Dr. Florence, SC 29501	843-664-2400	\$89.99	.5 mile, on exit 160	Wi-Fi, deluxe continental breakfast, outdoor pool, fitness center, parking	SC UMC 2020
Sleep Inn 1833 Florence Park Dr. Florence, SC 29501	843-662-8558	\$45.00	4 miles, on exit 164	Wi-Fi, continental breakfast, outdoor swimming pool, fitness center, parking	SC United Methodist Conference
Springhill Suites 2670 Hospitality Blvd. Florence, SC 29501	843-317-9050	\$114.00	.2 miles, on exit 160	Wi-Fi, continental breakfast, indoor pool and hot tub, fitness center, parking	SC United Methodist Conference
Staybridge Suites 150 Westpark Dr. Florence, SC 29501	843-519-5200	\$129 - \$149	.3 mile, on exit 160	Wi-Fi, breakfast buffet, Manager's Social Monday - Thursday, outdoor pool, fitness center, parking	SC United Methodist Conference
TRU by Hilton 2140 W. Lucas St. Florence, SC 29501	843-629-7050	\$114.00	4 miles, on exit 164	Wi-Fi, breakfast bar, fitness center, outdoor patio with games, parking	SC United Methodist Conference