



**MAKING SPACE FOR GOD TO WORK**

**2016**

**South Carolina Conference  
Journal**

**Volume I**

**The United Methodist Church**



THE JOURNAL  
OF THE  
SOUTH CAROLINA CONFERENCE  
OF  
The United Methodist Church  
Southeastern Jurisdiction

VOLUME I

2016

Price: \$35.00 per year paid in advance by  
subscription only (Volumes I and II included)

Edited for the Conference by  
KENNETH L. NELSON  
Secretary of the Annual Conference

Florence Civic Center  
Florence, South Carolina

June 5-8, 2016





## FREQUENTLY CALLED NUMBERS

<b>Located in United Methodist Conference Center</b>	<b>803/786-9486</b>
<b>Area Offices (Columbia)</b>	
Resident Bishop (Bishop Jonathan Holston)	
Bishop's Administrative Secretary (Mrs. Bettye F. Rivers)	
<b>Conference Council on Connectional Ministries</b>	
Director and All Departments (Columbia)	
<b>Conference Officers</b>	
Conference Secretary (Columbia)	
Conference Treasurer and Statistician (Columbia)	
<b>Coordinator of Clergy Services (Columbia)</b>	
<b>Conference Benefits Officer (Columbia)</b>	
<b>Director of Congregational Development (Columbia)</b>	
<b>South Carolina United Methodist <i>Advocate</i> (Columbia)</b>	
<b>Cokesbury</b>	
Nashville Regional Service Center	615/749-6113
Cokesbury Call Center Customer Service	800/672-1789
<b>Camp and Retreats</b>	864/298-0125
<b>Colleges and Schools</b>	
Claflin University (Orangeburg)	803/535-5000
Columbia College (Columbia)	803/786-3012
Spartanburg Methodist College (Spartanburg)	864/587-4236
Wofford College (Spartanburg)	864/597-4000
<b>Community Centers</b>	
Bethlehem Center (Columbia)	803/807-9582
Bethlehem Center (Spartanburg)	864/582-7158
<b>Homes</b>	
Epworth Children's Home (Columbia)	803/256-7394
The United Methodist Manor of the Pee Dee (Florence)	843/664-0700
The Methodist Oaks (Orangeburg)	803/534-1212
Wesley Commons (Greenwood)	864/227-7140
<b>Conference Archivist (Dr. R. Phillip Stone)</b>	864/597-4309
<b>South Carolina United Methodist Foundation (Columbia)</b>	803/771-9125

## **SOUTH CAROLINA CONFERENCE EXTENDED CABINET**

### **RESIDENT BISHOP**

Bishop L. Jonathan Holston  
Spouse: Felecia  
Secretary: Bettye F. Rivers

4908 Colonial Drive, Suite 121, Columbia 29203  
Residence: 324 Shallow Brook Lane, Columbia 29223  
Phone: (O) 803/786-9486  
Fax: 803/754-9327

### **ANDERSON DISTRICT**

Susan Leonard-Ray  
Spouse: Keith Ray  
Secretary: Medina Wilkerson

PO Box 1057, Anderson 29622  
Office: 515 South McDuffie Street, Anderson 29624  
Residence: 108 Keller Blvd, Clemson 29631  
Phone: (O) 864/226-6649 (R) 864/209-8301  
Fax: 864/225-1399; E-mail: andist@umcsc.org

### **CHARLESTON DISTRICT**

Sandra Stevens-Poirel  
Spouse: James Hyatt  
Secretary: Sarah Bozier

1125 E. Montague Avenue, North Charleston 29405  
Residence: 1254 Seton Place, Charleston 29407  
Phone: (O) 843/744-0477 (R) 843/556-5358  
Fax: 843/744-0479; E-mail: chdist@umcsc.org

### **COLUMBIA DISTRICT**

Cathy Jamieson

Secretary: Veronica R. Williams

4908 Colonial Drive, Suite 124, Columbia 29203  
Residence: 6235 Westshore Road, Columbia 29206  
Phone: (O) 803/786-9486 (R) 803/463-1463  
Fax: 803/735-8799; E-mail: codist@umcsc.org

### **FLORENCE DISTRICT**

John Wesley Hipp  
Spouse: Carol  
Secretary: Angela Bethea

PO Box 408, Florence 29503  
Office: 101 Sanborn Street, Florence 29501  
Residence: 802 Whitehall Circle, Florence 29501  
Phone: (O) 843/669-5992 (R) 843/407-5933  
Fax: 843/673-9883; E-mail: fldist@umcsc.org

### **GREENVILLE DISTRICT**

George K. Howle  
Spouse: Pam  
Secretary: Rhonda K. Gilliam

213 College Street, Greenville 29601  
Residence: 205 Boxwood Lane, Greenville 29601  
Phone (O) 864/233-3611 (R) 864-233-5871  
Fax: 864/242-1272; E-mail: gvdist@umcsc.org

### **GREENWOOD DISTRICT**

Stephen Love  
Spouse: Mamie  
Secretary: Martha Alewine

PO Box 49968, Greenwood 29649  
Office: 1633 Rivers Street, Greenwood 29649  
Residence: 102 Covey Court, Greenwood 29649  
Phone: (O) 864/223-2650 (C) 864/551-0919  
Fax: 864/223-4099; E-mail: gwdist@umcsc.org

### **HARTSVILLE DISTRICT**

Robin Dease

Secretary: Claudine Jackson

108 West Pinewood Avenue, Hartsville 29550  
Residence: 129 Holly Drive, Hartsville 29550  
Phone: (O) 843/332-1631 (R) 843/917-0342  
Fax: 843/332-3200; E-mail: hadist@umcsc.org

### **MARION DISTRICT**

Timothy J. Rogers  
Spouse: Meri Lyn  
Secretary: Carol Stoops

PO Box 543, Marion 29571  
Office: 104 North Pine Street, Marion 29571  
Residence: 307 N. Oliver Street, Marion 29571  
Phone: (O) 843/423-1202 (R) 803/361-9322  
Fax: 843/423-6775; E-mail: madist@umcsc.org

### **ORANGEBURG DISTRICT**

Frederick N. Yebuah  
Spouse: Suzette  
Secretary: Frances Black

PO Box 303, Orangeburg 29116-0303  
Office: 950 Holly Street, Orangeburg 29115  
Residence: 2049 Woodland Drive, NE, Orangeburg 29118  
Phone: (O) 803/534-7564 (R) 803/662-4525  
Fax: 803/534-5474; E-mail: ordist@umcsc.org

**ROCK HILL DISTRICT**

Joe N. Long, Jr.  
Spouse: Kathy Jo  
Secretary: Lollie Haselden

139 Elizabeth Lane, Rock Hill 29730  
Residence: 4624 Cascade Avenue, Rock Hill 29732  
Phone: (O) 803/328-0218 (R) 803/327-8356  
Fax: 803/328-6209; E-mail: rhdist@umcsc.org

**SPARTANBURG DISTRICT**

Paul Wesley Harmon  
Spouse: Jan  
Secretary: Gail Varner

364 South Pine Street, Suite B 120, Spartanburg 29302  
Residence: 205 Arbor Road, Spartanburg 29307  
Phone: (O) 864/583-5109 (R) 864/582-5465  
Fax: 864/583-1134; E-mail: spdists@umcsc.org

**WALTERBORO DISTRICT**

Thomas J. Pearson, Jr.  
Spouse: Luretheia  
Secretary: Margie Williams

PO Box 829, Walterboro 29488  
Office: 119 Lucas Street, Walterboro 29488  
Residence: 175 Auld Brass Road, Walterboro 29488  
Phone: (O) 843/549-5441 (C) 803/378-6981  
Fax: 843/549-6073; E-mail: wadists@umcsc.org

**DIRECTOR OF****CONNECTIONAL MINISTRIES**

Kathy L. James  
Spouse: Joseph  
Secretary: Tammy Fulmer

4908 Colonial Drive, Suite 108, Columbia 29203  
Residence: 1244 Naples Avenue, Cayce 29033  
Phone: (O) 803/786-9486  
Fax: 803/735-8793; E-mail: kljames@umcsc.org

**COORDINATOR OF****CLERGY SERVICES**

Kenneth L. Nelson  
Spouse: Angela  
Adm. Assist: Martha Long

4908 Colonial Drive, Suite 122, Columbia 29203  
Residence: 2 Chelmsford, Columbia 29229  
Phone: (O) 803/786-9486 (C) 803/312-2824  
Fax: 803/735-8777; E-mail: klnelson@umcsc.org

**DIRECTOR OF CONGREGATIONAL  
DEVELOPMENT**

Sara A. White  
Spouse: Stephen D. Gaither  
Adm. Assist.: Laura Hill

4908 Colonial Drive, Suite 125, Columbia 29203  
Residence: 3017 Knightsbridge Road, Columbia 29223  
Phone: (O) 803/735-8794  
Fax: 803/691-6609; E-mail: sawwhite@umcsc.org

**CONFERENCE****TREASURER**

Elizabeth Westbury  
Spouse: Don  
**Controller**  
Christine Dominick  
Spouse: Greg

4908 Colonial Drive, Suite 201, Columbia 29203  
Residence: 218 Tram Road, Columbia 29210  
Phone: (O) 803/786-9486  
Fax: 803/691-6604; E-mail: bwestbury@umcsc.org  
E-mail: cdominick@umcsc.org

**CONFERENCE LAY LEADER**

Barbara Ware

2607 Woodruff Road, Suite E  
Box 443  
Simpsonville 29681  
E-mail: bware2@mindspring.com

## TABLE OF CONTENTS

<b>Section I</b> .....	1
Conference Officers .....	1
Conference Directory .....	1
<b>Section II</b> .....	3
Councils .....	3
The Council on Finance and Administration .....	3
The Council on Connectional Ministries .....	3
Advocacy Ministry Area .....	3
Discipleship Ministry Area .....	4
Lay Leadership Ministry Area .....	5
Outreach Ministry Area .....	5
Boards .....	6
The Board of Higher Education and Campus Ministry (BHECM) .....	6
Wesley Foundation Boards .....	7
The Board of Ordained Ministry .....	11
The Board of Pension and Health Benefits .....	12
Commissions .....	12
The Commission on Archives and History .....	12
The Commission on Equitable Compensation .....	13
Committees .....	12
The Committee on the Annual Conference .....	13
The Committee on the Conference <i>Journal</i> .....	14
The Committee on Conference Staff Relations .....	15
The Committee on Congregational Development .....	15
The Committee on Episcopacy .....	16
The Joint Committee on Medical Leave .....	16
The Committee on Investigation .....	17
The Administrative Review Committee .....	17
The Committee on Nominations .....	17
The Committee on Petitions to the General Conference .....	18
The Committee on Resolutions and Appeals .....	18
The Committee on Standing Rules .....	18
Boards of Trust .....	19
The Trustees of Aldersgate Special Needs Ministry .....	19
The Trustees of the Annual Conference .....	19
The Trustees of Camps and Retreats Ministries .....	20
The Trustees of Claflin University .....	21
The Trustees of Columbia College .....	21
The Trustees of Epworth Children's Home .....	22
The Trustees of the James L. Belin Property .....	22
The Trustees of The Methodist Oaks .....	23
The Trustees of <i>The South Carolina United Methodist Advocate</i> .....	23
The Trustees of Spartanburg Methodist College .....	24
The Trustees of The United Methodist Center .....	25
The Trustees of the United Methodist Manor of the Pee Dee .....	25
The Trustees of Wesley Commons .....	25
The Trustees of Wofford College .....	26
District Boards and Committees .....	27
District Boards of Congregational Development .....	27
District Boards of Church Location and Building .....	27
District Committees on Ordained Ministry .....	28
Committees on the District Superintendency .....	28
District Boards of Trustees .....	29
Other Organizations .....	29
United Methodist Men .....	29
United Methodist Women .....	30
South Carolina Conference Historical Society .....	31
South Carolina Members of General Boards of The United Methodist Church .....	31
South Carolina Members, SEJ Committee on the Episcopacy .....	32
<b>Section III</b> .....	33
The Lay Members of the Annual Conference .....	33
<b>Section IV</b> .....	61
The Journal of Proceedings .....	61

<b>Section V</b>	85
The Business of the Annual Conference	85
<b>Section VI</b>	151
Part 1, Ministerial Appointments	151
Part 2, Compensation of Ministers Serving Appointments To Extension Ministries	181
2016 Extended Cabinet	184
2016 Full Elders	185
2016 Licensed Pastors	186
<b>Section VII</b>	187
Reports of Councils, Boards, Commissions, Committees and Other Organizations	187
The Council on Finance and Administration	187
The Conference Council on Connectional Ministries	195
Disaster Relief and Recovery	195
Advocacy Area	196
Report of Racial Reconciliation Design Team	197
Lay Leadership Area	197
Lay Servant Ministries	198
Discipleship Area	199
Children's Ministry	199
Older Adult Ministry	199
Board of Higher Education and Campus Ministry	199
The Commission on Worship	200
Outreach Area	200
The Conference Board of Global Ministries	200
Health and Welfare Committee	201
Special Days 2017	202
Advance Special Ministries 2017	202
Conference Homes	206
Aldersgate Special Needs Ministry	206
Epworth Children's Home	207
The Methodist Manor	208
The Ministry and Mission of The Oaks	209
Wesley Commons	210
Conference Related Colleges and Universities	211
Claflin University	211
Columbia College	212
Spartanburg Methodist College	213
Wofford College	214
Conference Wesley Foundations and Fellowships	216
Charleston Wesley Foundation	216
Clemson Wesley Foundation	217
Columbia Wesley Foundation - Methodist Student Network	218
The Francis Marion Wesley Foundation	219
Furman Wesley Fellowship	219
Orangeburg Wesley Foundation	220
Winthrop Wesley Foundation	221
The Board of Ordained Ministry	222
The Board of Pension and Health Benefits	223
Pension Section	223
Group Insurance Section	225
SC Annual Conference 2017 Comprehensive Benefit Funding Plan	230
The Commission on Archives and History	233
The South Carolina Conference Historical Society	234
The Commission on Equitable Compensation	235
The Committee on the Annual Conference	242
The Committee on The Conference <i>Journal</i>	243
The Committee on Congregational Development	243
The Committee on the Episcopacy	244
The Episcopal Residency Committee	245
The Conference Staff Relations Committee	245
The Office of Clergy Services	245
South Carolina Camps and Retreat Ministries	246
The Trustees of the Annual Conference	246
The James L. Belin Board of Trust	247
The Trustees of <i>The S.C. United Methodist Advocate</i>	248

The Trustees of the United Methodist Center .....	249
The Committee on Petitions to the General Conference .....	249
The Report of the Conference Chancellor .....	250
The Ministry Advisory Team .....	250
The Report of the Cabinet .....	251
The United Methodist Men .....	252
The United Methodist Women .....	256
The South Carolina Methodist Conference Credit Union .....	258
Africa University .....	259
Lake Junaluska Assembly .....	260
Boston University School of Theology .....	260
Candler School of Theology .....	261
Claremont School of Theology .....	262
Duke Divinity School .....	263
Drew University Theological School .....	265
Iliff School of Theology .....	266
Methodist Theological School in Ohio (MTSO) .....	267
Perkins School of Theology .....	267
Southern Methodist University .....	268
United Theological Seminary, Dayton, Ohio .....	269
<b>Section VIII</b> .....	271
The Record of Remembrance .....	271
Alphabetical Listing of Deceased Ministerial Members .....	293
<b>Section IX</b> .....	307
Standing Rules and Resolutions.....	307
<b>Section X</b> .....	331
Biographical Sketches of Clergy Received .....	331
<b>Section XI</b> .....	333
Historical Record of Sessions of South Carolina Conferences.....	333
<b>Section XII</b> .....	345
Record of Ministerial Service and Clergy Information .....	345

## SECTION I

### THE ORGANIZATION OF THE ANNUAL CONFERENCE CONFERENCE OFFICERS

L. Jonathan Holston ..... President and Resident Bishop, The Columbia Area  
Kenneth L. Nelson ..... Conference Secretary  
Elizabeth Westbury ..... Conference Treasurer and Statistician  
W. Timothy McClendon ..... Conference Parliamentarian  
Kay G. Crowe ..... Conference Chancellor

### OTHER ELECTED POSITIONS

J.C. Lane ..... First Assistant Secretary  
Jeri Katherine Warden Sipes, Mary Louise Johnson,  
Angela Ford Nelson, Mel Arant, Jr. .... Assistant Secretaries

### SOUTH CAROLINA CONFERENCE DIRECTORY

#### **Resident Bishop:**

Bishop L. Jonathan Holston, The United Methodist Center, 4908 Colonial Drive, Suite 121, Columbia 29203. (O) 803/786-9486; (F) 803/754-9327

#### **Conference Secretary:**

The Rev. Kenneth L. Nelson, 4908 Colonial Drive, Suite 122, Columbia 29203.  
(O) 803/786-9486; (F) 803/735-8777; E-mail: [conferencesecretary@umcsc.org](mailto:conferencesecretary@umcsc.org)

#### **Conference Treasurer and Statistician:**

Mrs. Elizabeth Westbury, The United Methodist Center, 4908 Colonial Drive, Suite 201, Columbia 29203. (O) 803/786-9486; (F) 803/691-6604  
E-mail: [bwestbury@umcsc.org](mailto:bwestbury@umcsc.org)

#### **Conference Controller:**

Mrs. Christine Dominick, The United Methodist Center, 4908 Colonial Drive, Suite 201, Columbia 29203. (O) 803/786/9486; (F) 803/697-0700; E-mail: [cdominick@umcsc.org](mailto:cdominick@umcsc.org)

#### **Conference Chancellor:**

Ms. Kay G. Crowe (Direct telephone inquiries through the Office of the Resident Bishop.)

#### **Director of Connectional Ministries:**

The Rev. Kathy L. James, The United Methodist Center, 4908 Colonial Drive, Suite 108, Columbia 29203. (O) 803/786-9486; (F) 803/735-8793; E-mail: [kljames@umcsc.org](mailto:kljames@umcsc.org)

#### **Connectional Ministries Congregational Specialist:**

The Rev. James S. Arant, The United Methodist Center, 4908 Colonial Drive, Columbia, 29203. 803/727-0327; E-mail: [jarant@umcsc.org](mailto:jarant@umcsc.org)

#### **Connectional Ministries Congregational Specialist:**

The Rev. Cathy Joens, 102 Adelaide Drive, Greenville 29615. 864/940-1893; E-mail: [cijoens@umcsc.org](mailto:cijoens@umcsc.org)

#### **Connectional Ministries Congregational Specialist:**

Mr. Chris Lynch, 303 Old Colony Court, Anderson 29621. 864/590/4628; E-mail: [clynch@umcsc.org](mailto:clynch@umcsc.org)

#### **Connectional Ministries Congregational Specialist:**

The Rev. Genova McFadden, 1125 East Montague Avenue, North Charleston 29405. 843/300/9642; E-mail: [gmcfadden@umcsc.org](mailto:gmcfadden@umcsc.org)

#### **Connectional Ministries Congregational Specialist: African American Ministries:**

The Rev. Millie Nelson Smith, The United Methodist Center, 4908 Colonial Drive, Columbia 29203. 803/960-5733; E-mail: [mnelsonsmith@umcsc.org](mailto:mnelsonsmith@umcsc.org)

#### **Connectional Ministries Congregational Specialist:**

The Rev. Reginald Lee, 408 Third Loop Road Florence, SC 29505 (843) 601-1834  
Email: [rlee@umcsc.org](mailto:rlee@umcsc.org)

#### **Conference Benefits Officer:**

The Rev. David L. Anderson, The United Methodist Center, 4908 Colonial Drive Suite 205, Columbia 29203. (O) 803/786-9486; (F) 803/691-6604; (R) 803/748-1016;  
E-mail: [dlanderson@umcsc.org](mailto:dlanderson@umcsc.org)

#### **Conference Director of Congregational Development:**

The Rev. Sara A. White, The United Methodist Center, 4908 Colonial Drive, Suite 125, Columbia 29203. (O) 803/786-9486; (F) 803/691-6609. E-mail: [sawhite@umcsc.org](mailto:sawhite@umcsc.org)

**Conference Coordinator of Clergy Services:**

The Rev. Kenneth L. Nelson, The United Methodist Center, 4908 Colonial Drive, Suite 122, Columbia 29203. (O) 803/786-9486; (F) 803/735-8777; E-mail: klnelson@umcsc.org

**Conference Lay Leader:**

Mrs. Barbara Ware, 2607 Woodruff Road, Suite E, #443, Simpsonville 29681.

E-mail: bware2@mindspring.com

**President and CEO, Epworth Children's Home:**

The Rev. John E. Holler, PO Box 50466, Columbia 29250-0466. (O) 803/256-7394

**Executive Director, The United Methodist Manor of the Pee Dee:**

Mrs. Teressa L. Tabor, 2100 Twin Church Road, Florence 29501-8200. (O) 843/664-0700

**CEO, The Methodist Oaks:**

Mr. Andy Cox, PO Drawer 327, Orangeburg 29116-0327. (O) 803/534-1212

**President, Wesley Commons:**

Mr. David B. Buckshorn, 1110 Marshall Road, Greenwood 29646. (O) 864/227-7250

**President, The United Methodist Men:**

Mr. Herman Lightsey, 9 River Bottom Road, Irmo 29063.

(R) 803/781/5798 (O) 803/896/5821

**President, The United Methodist Women:**

Ms. Marlene Spencer, PO Box 10, Clover 29710.

(R) 803/222-2656; E-mail: quintwin@bellsouth.net

**President, Claflin University:**

Dr. Henry N. Tisdale, Claflin University, 400 Magnolia Street, Orangeburg 29115.

(O) 803/535-5412

**President, Columbia College:**

Mrs. Elizabeth A. Dinndorf, Columbia College, 1301 Columbia College Drive, Columbia

29203. (O) 803/786-3178

**President, Spartanburg Methodist College:**

Mr. Scott Cochran, Spartanburg Methodist College, 1000 Powell Mill Road, Spartanburg

29301. (O) 864/587-4236

**President, Wofford College:**

Dr. Nayef Samhat, Wofford College, 429 North Church Street, Spartanburg 29303-3663.

(O) 864/597-4010

**Archivist, South Carolina Conference and Wofford College:**

Dr. R. Phillip Stone, Wofford College, 429 North Church Street, Spartanburg 29303-3663.

(O) 864/597-4309

**Editor, The South Carolina United Methodist Advocate:**

Mrs. Jessica Brodie, The United Methodist Center, 4908 Colonial Drive, Suite 207,

Columbia 29203. (O) 803/786-9486; (F) 803/735-8168; E-mail: jbrodie@umcsc.org

**Executive Director of Camps and Retreat Ministries:**

Mr. Arthur Spriggs, 5 Century Drive, Suite 250, Greenville 29607. (O) 864/298-0125

**President, The South Carolina United Methodist Foundation:**

The Rev. Dr. Roger M. Gramling, 2900 Millwood Avenue, PO Box 5087, Columbia 29250.

(O) 803/771-9125; (F) 803/771-9135 (R) 803/781-7754; E-mail: scumf@bellsouth.net



## SECTION II

### COUNCILS, BOARDS, COMMISSIONS, COMMITTEES AND OTHER CONFERENCE ORGANIZATIONS

#### A. The Councils of The Annual Conference

##### THE COUNCIL ON FINANCE AND ADMINISTRATION

**Chairperson:** Mitchell Houston

**Vice-Chairperson:** Smith Patterson

**Secretary:** James Bennett

**Treasurer:** Elizabeth Westbury

**Executive Committee:**

James Bennett

Walter Cantwell

Mitchell Houston

Priscilla McClellan

Smith Patterson

Wayne Smith

Elizabeth Westbury

Bishop L. Jonathan Holston

**Clergy Members**

**Class of 2020**

Walter Joseph Cantwell (12-16)

Franklin R. Garrett (12-16)

Donald Mitchell Houston (12-16)

Lindora Flemming James (12-16)

**Class of 2024**

Amy Bratton (16)

Wayne Smith (16)

Steven Taylor (16)

**Lay Members**

**Class of 2020**

DeQuincey A. Davis (12-16), 1529 Burkitts Lane, Darlington 29532

Pricilla McClellan (16), 218 White Pine Ave., Walterboro 29488

David A. Michaux (12-16), 377 Waterside Lane, Murrells Inlet 29576

Katie Woodfin (16), PO Box 31, Gramling 29348

**Class of 2024**

James Bennett (16), 110 Spring Valley Road, Columbia 29233

Carol Stackhouse Hall (16), 200 N. Eighth Street, Hartsville 29550

Drayton Smith Patterson (16), 831 West Main Street, Laurens 29360

Gerrick Sands (16), 208 Boyd Brown Road, St. George 29477

**Ex-Officio**

**Bishop:** L. Jonathan Holston

**Cabinet Representative:** Timothy J. Rogers, Sara A. White

**Conference Treasurer:** Elizabeth Westbury

**Connectional Ministries Director:** Katherine L. James

**SEJ CFA Member:** Barbara Ware

**President, Board of Pension:** Chris Lollis

##### THE COUNCIL ON CONNECTIONAL MINISTRIES

**CCM Convener:** Rev. Ross Chellis, PO Box 45, Hampton 29924

**CCM Asst. Convener:** Pamela Goodwine-Glover, 1350 Clubhouse Road, Ridgeville 29472

**CCM Secretary:** Rev. Steven King, 2160 Bramlett Church Road, Gray Court 29645

**ADVOCACY MINISTRY AREA**

**Convener:** Rev. Bernie Mazyck, 903 W 5th N. Street, Summerville 29483

**Co-Convener/Advocacy Area/Native American:** Tracy Pender, 2270 Clematis Trail, Sumter 29150

Church and Society: Rev. Kathy Carr, 2144 Stokes Bridge Rd. W., Bishopville 29010

Church and Society: Rev. J. Christopher Greene, 1000 Spring Hill Road, Gilbert 29054  
Church and Society: Rev. Amiri B. Hooker, 543 Laurel Street, Lake City 29560  
GBCS - ex-officio/COSROW: Sandra Hamlin, 112 Hickory Ridge Drive, Columbia 29209  
COSROW/Convener: Sheila Haney, 402 W. Home Ave, Hartsville 29550  
COSROW: Easter LaRoche, 3764 Johns Blvd., Johns Island 29455  
COSROW: Rev. Brenda Thomas, PO Box 80999, Simpsonville 29680  
CUIC/Convener: Sarah Washington-Bozier, 127 Pipestone Drive, Summerville 29485  
CS/GBCS-ex-officio  
ELCC/Convener: Rev. Carleathea Benson, 1201 Royal Summit Drive, Seneca 29678  
ELCC: Rev. Sheri White, 6587 Caddin Road, Ravenel 29470  
Gen Comm. Religion and Race/ex-officio: Rev. Tim McClendon, PO Box 809, Aiken 29802  
Gen. Comm. Status and Role of Women/ex-officio: Rev. Cathy Mitchell, 2740 River Road, Johns Island 29455  
Native American: Charlotte Barker, 109 Tam-O-Shanter Drive, Blythewood 29209  
Native American: Rev. Mike Burgess, 1665 Zion Rd, Lancaster 29720  
Native American: Tracy Pender, 2270 Clematis Trail, Sumter 29150  
Peace with Justice Coordinator/Church and Society: Rev. Jeri Katherine Sipes, 1145 Sims Ave., Columbia 29205  
Religion and Race/Convener: Rev. Chris Thompson  
Religion & Race/CCM Secretary: Rev. Steven King, 2160 Bramlett Church Road, Gray Court 29645  
Racial Reconciliation: Marian David, 1224 Hwy 38 S, Bennettsville 29512  
Racial Reconciliation/Convener: Rev. Tiffany Knowlin, 1725 Gervais Street, Columbia 29201  
UMW - ex-officio/Church and Society: Rachel Shupe, 649 Mill St. Ext, Williamston 29697  
UMW - ex-officio/COSROW: Cathy Ford, 702 Woodfield Dr., Anderson 29621  
Advocacy: Sally Hayes, 3739 W Hwy 76, Marion 29571  
Advocacy: Veronica T Cooper, 410 Gilliland Street, Apt. 1, Kingstree 29556  
Advocacy: Rev. Jack Gibson, PO Box 9005, Orangeburg 29116  
Advocacy: Evelyn Pauling, 1865 Providence Road, Orangeburg 29118  
Advocacy: Brandon Lazarus, PO Box 225, Clover 29710  
Advocacy: Ms. Ollie Gist, 2077 Southport Road, Spartanburg 29306  
Advocacy: Bill Rochester, 207 Pine Street Union, 29379  
Advocacy: Sabrina Singleton, 142 Stormy Lane, Walterboro 29488  
**District Superintendent/ex-officio/ELCC:** Rev. Stephen Love, PO Box 49968, Greenwood 29649  
**District Superintendent/GBCS/ex-officio:** Rev. Susan Leonard-Ray, PO Box 1057, Anderson 29622

## DISCIPLESHIP MINISTRY AREA

**Convener:** Lou Jordan, 2409 Mosswood Drive, Florence 29501  
**Co-Convener - Discipleship Area:** Rev. Sheila Elliott, PO Box 476, Lake City 29556  
Archives and History ex-officio: Rev. Luther Rickenbaker, 348 Harrell Drive, Spartanburg 29307  
Children: Jo Johnson, 124 Education Blvd., Ladson 29456  
Children: Anne Shelton, 112 Pigeon Pt., Greenville 29607  
Children/convener: Martha Thompson, 201 Murray Vista Circle, Lexington 29072  
Education: Rev. George H Donigian, 2507 Edgewood Avenue, Anderson 29621  
Evangelism: Neel Hollis, 2865 Dartmouth Drive, Rock Hill 29732  
Evangelism: Rev. Sara Relaford, 1904 Bridge Street, St. Matthews 29135  
Evangelism/convener: Rev. Annie Sistrunk, 46 Mary Joye Lane, Orangeburg 29118  
GBHE - ex-officio  
HE&CM: Kit Adkins, 123-17 Edinborough Circle, Greenwood 29649  
HE&CM: Rev. Bill Heustess, 3913 W Hwy 76, Marion 29511  
HE&CM/convener: Rev. Josh McClendon, 3407 Devine St., Columbia 29205  
HE&CM: Maureen Thomas, 821 E Bobo Newsom Hwy, Hartsville 29550  
Older Adult: Rev. Mary Green, 607 Ash Street, Georgetown 29440  
Older Adult: Rev. James Grubb, 1212 Blacktop Lane, Conway 29527  
Older Adult: Thelma Hudson, PO Box 302, Walterboro 29488  
Older Adult/convener: Ruth Hughes, 1200 Windermere Ct., Easley 29642  
Older Adult: Beverly Sharp-Cook, 161 Heritage Woods Drive, Ridgeland 29936  
UMM - ex-officio:  
Worship/co-convener: Ann Alexander, PO Box 392, Clover 29710  
Worship/co-convener: Annie Crocker, 124 Mt. Calvary Church Road, Spartanburg 29302

Worship: Rev. Kevin Dalton, 225 North Howard Street, Landrum 29356  
 Youth: Jad Taylor  
 Youth: Rev. Katie Brock, 1742 Sam Rittenburg Blvd. Apt 6K, Charleston 29407  
 Youth/Convener: Laura Keck, 206 York Street, Clinton 29325  
 Discipleship: Jean Watkins, 608 Lyndale Drive, Hartsville 29550  
 Discipleship: Ethel Tyler, 12885 Heritage Highway, Bamberg 29003  
**District Superintendent/ex-officio/Education:** Rev. Robin Dease, 108 W. Pinewood Ave, Hartsville 29550  
**District Superintendent/ex-officio:** Rev. John Hipp, PO Box 408, Florence 29503  
**District Superintendent/ex-officio:** Rev. Frederick Yebuah, PO Box 303, Orangeburg 29116

## **LAY LEADERSHIP MINISTRY AREA**

**Convener:** Barbara Ware, 2607 Woodruff Road, Suite E #443, Simpsonville 29681  
**Co-Convener:** Conference Associate Lay Leader: Donald Love, 1924 Bangor Road, Charlotte NC 28217  
 Lay Leadership: David Braddon, PO Box 673 Johns Island 29457  
 Lay Leadership: Betty Void, 149 Havenwood Drive, Gaston 29053  
 Lay Leadership: Dennis Sullen, 1105 W. Haskell Ave, Florence 29501  
 Lay Leadership: Michael Cheatham, 15 Sunset Drive, Taylors 29687  
 Lay Leadership: David Salter, PO Box 904, Aiken 29802  
 Lay Leadership: Anna Feagin, 302 Dunlap Drive, Hartsville 29550  
 Lay Leadership: Becky Green, 607 Ash Street, Georgetown 29440  
 Lay Leadership: Bill Click, 5110 Garden Place Court, Rock Hill 29732  
 Lay Leadership: Gwendolyn Brown, 112 Camelia Drive, Anderson 29625  
 Lay Leadership: Jeff Fogle, 121 Halifax Road, Easley 29642  
 Lay Leadership: Sherri Scott, 2003 Claybourne Court, Summerville 29485  
 Lay Leadership: Contance Wilborn, 104 Mallard Cove, Goose Creek 29445  
 Lay Leadership: Herman Lightsey, 9 River Bottom Road, Irmo 29063  
 Lay Leadership: Rev. Bill Dargan, 107 Martha Drive, Lake City 29556  
 Lay Leadership: Ken Moore, 20 Breckenridge Court, Greenville 29615  
 Lay Leadership: Tony Watson, PO Box 2, Edgefield 29824  
 Lay Leadership: Charlotte A. Grooms, 1115 Robinson Street, Hartsville 29550  
 Lay Leadership: David Lovell, PO Box 36, Gresham 29546  
 Lay Leadership: Sheila Shanklin, 256 Plantation Estates Road, Gaston 29053  
 Lay Leadership: Monica Tilley, 118 Woodland Drive, Clover 29710  
 Lay Leadership: Rick Hammett, 97 Ridge Road, Lyman 29365  
 Lay Leadership: Terry Sturgill, PO Box 598, Pacolet 29372  
 Lay Leadership: Alvin Glen, 1354 Main Street, Dorchester 29437  
 Lay Leadership: Lisa Livingston, 1053 Center Street, West Columbia 29169  
 Conference Director of Lay Speaking Ministry: Jackie Jenkins, PO Box 697, St. George 29477  
 Secretary of Lay Leadership: Jenny Rawlings, 139 Water Links Drive, Chapin, 29036  
 Spiritual Formation Task Force Leader: Suzy Speas, 86 Western Court, Columbia 29212  
 UMW Conf. President ex-officio: Marlene Spencer, PO Box 10, Clover 29710  
**District Superintendent/ex-officio:** Rev. Paul Harmon, 364 S. Pine Street, Suite B120, Spartanburg 29302  
**District Superintendent/ex-officio:** Rev. Thomas Pearson, PO Box 829, Walterboro 29488

## **OUTREACH MINISTRY AREA**

**Convener:** Michelline Cooper Williams, 52 Bubzy Road, Kingstree 29556  
**Co-Convener/Outreach Area:** Rev. Zach Dillard, 3401 Trenholm Road, Columbia 29204  
 Disaster Response/Convener: Matt Brodie, 4908 Colonial Drive, Columbia 29203  
 Disaster Response: Danny Thompson, 2001 Driftwood Way, Anderson 29621  
 Disaster Response: Erik Grayson, 1444 Remount Road, North Charleston 29406  
 Disaster Response: Rev. Meg Cook, 2900 Millwood Ave., Columbia 29250  
 Disaster Response/GBGM/ex-officio: Rev. Sara White, 4908 Colonial Drive, Columbia 29203  
 Disaster Response: Toni Janis, 800 Powder Horn Road, Dorchester 29437  
 Global Ministries: Rev. Michael Henderson, 1300 Second Loop Road, Florence 29505  
 Global Ministries: Sylvia Clinkscales, 3 Egret Court, Greenville 29611  
 Global Ministries: Marvin Caldwell, 115 North Street, Darlington 29532  
 Global Ministries: Rev. Sandra King, 510 E. Columbia Avenue, Leesville 29070  
 Global Ministries: Dorothy Smoak, 170 Old Orchard Way, Orangeburg 29115

Global Ministries: Rev. Bill McCown, 128 Providence Road, Lancaster 29720  
 Global Ministries: Rev. Emily Scales Sutton, 1224 Curtis Street, Rock Hill 29730  
 Global Ministries: Ron Towery, PO Box 216, Duncan 29334  
 Global Ministries: Rev. Steve Gaither, 9500 Windsor Lake Blvd., Columbia 29223  
 Communications: Michele Schultz, 312 Wilmington Road, Greenville 29615  
 Communications: Cameron Levi, 436 Twisted Needle Ct., North Augusta 29841  
 Communications: Jeanette Lunn, 1768 Robson Drive, Lamar 29069  
 Health & Welfare: Rev. Kevin Gorry, 249 Stone Pond Way, Seneca 29678  
 Health & Welfare: Garvin Gilley, 176 Burr Circle, Murrells Inlet, 29576  
 Health & Welfare: Rev. George Olive, 2257 Huntingdon Dr. Unit C, Surfside Beach 29575  
 Health & Welfare: Sherry Eisom, PO Box 2333, Orangeburg 29116  
 Health & Welfare: Jan Harmon, 205 Arbor Road, Spartanburg 29307  
 Health & Welfare: Rev. Melvin Bell, 1454 Vance Road, Vance 29163  
 Health & Welfare: Frank Morley, 4429 Francis Younge Way, Hollywood 29483  
 Conference Mission Sec.: Cynthia Williams, PO Box 956, Kingstree 29556  
 UMW - ex-officio  
 Advocate Editor: Jessica Brodie, 4908 Colonial Drive, Columbia 29203  
**District Superintendent/ex-officio:** Rev. Timothy J. Rogers, PO Box 543, Marion 29571  
**District Superintendent/ex-officio:** Rev. Sandra Stevens-Poirel, 1125 E. Montague Ave., North Charleston 29405  
**CCM Director:** Rev. Kathy James, 4908 Colonial Drive, Columbia 29203  
**Administrative Coordinator:** Tammy Fulmer, 4908 Colonial Drive, Columbia 29203  
**Congregational Specialists:**  
 Rev. James Arant, 4908 Colonial Drive, Columbia 29203  
 Rev. Cathy Joens, 4908 Colonial Drive, Columbia 29203  
 Mr. Chris Lynch, 4908, Colonial Drive, Columbia 29203  
 Rev. Genova McFadden, 4908 Colonial Drive, Columbia 29203  
 Rev. Millie Nelson Smith, 4908 Colonial Drive, Columbia 29203  
 Rev. Reggie Lee, 4908 Colonial Drive, Columbia 29203  
**IT Director:** Jim Crews, 4908 Colonial Drive, Columbia 29203  
**IT Assistant:** Russ McKissick, 4908 Colonial Drive, Columbia 29203  
**Communication Coordinator:** Matt Brodie, 4908 Colonial Drive, Columbia 29203  
**Resource Center:** Betty Stalnaker, 4908 Colonial Drive, Columbia 29203  
**Support Staff:**  
 Gail Corn, 4908 Colonial Drive, Columbia 29203  
 Doris Seals, 4908 Colonial Drive, Columbia 29203

## B. Boards of the Annual Conference

### THE BOARD OF HIGHER EDUCATION AND CAMPUS MINISTRY (BHECM)

#### Voting Members

##### Connectional Ministry Representatives

Daniel Canada  
 Rev. James Ellis Griffeth (**College Liaison**)  
 Rev. Bill Heustess (**Secretary**)  
 Maureen Thomas

dc11273@gmail.com  
 jegriffeth@umcsc.org  
 wfheustess@umcsc.org  
 jammauth@earthlink.net

##### Members elected by Connectional Ministries

Kit Adkins (**CM Convener**)  
 Alison Hood  
 Rev. Josh McClendon (**Chair**)  
 Derik Pack (**Vice-Chair**)

kitadkins@embarqmail.com  
 alisonhood@gmail.com  
 joshtmcc@gmail.com  
 dpack@ieee.org

##### Cabinet Representatives

Rev. Cathy Jamieson, DS Columbia  
 Rev. Tim Rogers, DS Marion

cjamieson-ogg@umcsc.org  
 tjrogers@umcsc.org

##### CF&A Representative

Rev. Franklin Garrett

frgarrett@umcsc.org

##### Bd of Ordained Ministry Rep.

Rev. Will Malambri

wfmalambriiii@umcsc.org

##### GBHEM Representative

Jennifer Copeland

jecopeland@umcsc.org

## Non-Voting Members

### Representative from UM Colleges and Universities

David Beacham, Wofford College	beachamdm@wofford.edu
Rev. Mike Bowers, Spartanburg Methodist College	bowersme@smcsc.edu
Elizabeth Dinndorf, Columbia College	bdiindorf@columbiasc.edu
Dr. Henry Tisdale, Claflin University	tisdale@claflin.edu,
	mwilliams@claflin.edu

### Chaplains

Rev. Kevyn Amos, Claflin University	kamos@claflin.edu
Rev. Roy Mitchell, Columbia College	rmmitchell@columbiasc.edu
Rev. Ron Robinson, Wofford College	ronald.robinson@wofford.edu
Rev. Candice Sloan,	sloanc@smcsc.edu
Spartanburg Methodist College	

### Campus Ministers

Rev. Connie Barnes, Orangeburg	cnbarnes@umcsc.org
Rev. Ricky Howell, Winthrop	rrhowelljr@umcsc.org
Lou Jordan, Francis Marion	rjusc@aol.com
Rev. Edward McCutcheon, Furman	edward.mccutcheon@furman.edu
Rev. Aaron Meadows, Charleston	aaron@charlestonwesleyonline.org
Rev. Justin Ritter, Lander	justinritter@gmail.com
Rev. Steve Simoneaux, Clemson	spsimoneaux@umcsc.org
Rev. Tom Wall, USC (MSN)	wallbrodie@aol.com

## WESLEY FOUNDATION BOARDS

### CHARLESTON WESLEY FOUNDATION BOARD

#### 2017 Officers:

**Chair:** Joan Naugle

**Vice-Chair:** Russell Patterson

**Finance:** Tony Bagonis

**Secretary:** Judy Peper

**Fundraising:** Bill Yeager

#### Class of 2017

Brad Gray (1), 3208 Hempstead Court, Charleston 29414  
Tony Bagonis, 5165 W. Dolphin Street, North Charleston 29405  
Suzanne Walker,  
Member from Trinity UMC – to be elected at June 2016 meeting  
Member from North Charleston UMC – to be elected at June 2016 meeting

#### Class of 2018

Liz Arnold (1), 109 Rockdale Lane, Goose Creek 29445  
Katie Brock (1), 1742 Sam Rittenberg Boulevard, Apt. 6K, Charleston 29407  
Joan Naugle (1), 107 Spring Street, Summerville 29485  
Harry Sewell (1), 843-469-9963  
Hank Wilson,  
Bill Yeager (1), 483 Springfield Road, Mt. Pleasant 29464

#### Class of 2019

Judy Peper (2), 2971 Foxhall Road, Charleston 29414  
Narcie Jeter,  
Winston Jones (1), 558 Chaff Lane, Moncks Corner 29461  
Russell Patterson,  
Heather Dolan,  
Member from Bethel UMC – to be elected at June 2016 meeting

#### Ex- Officio Members

**Student Reps:** President, Vice President, and interns from each campus group

**Charleston District Superintendent:** Rev. Sandra Stevens-Poirel, 1125 Montague Avenue, North Charleston 29405

**Campus Pastor, Director:** Aaron Meadows, 273 Meeting Street, Charleston 29401

**Associate Campus Pastor:** Tasha James,

#### Notes:

Classes end at AC of the calendar year of the class. i.e. the Class of 2018 ends June of 2018  
Numbers in (x) is times re-elected. BOD members can be re-elected consecutively no more than twice.

## **CLEMSON WESLEY FOUNDATION BOARD**

### **Class of Summer 2017**

Rev. Pat Kelley, Clemson Wesley/CUMC, Treasurer  
Katie Knobloch, CW Alumni  
Rev. Richard Reams, St. Luke UMC Pastor/CW Alumni  
Eric Newton, Clemson UMC

### **Class of Summer 2018 (serving three year term)**

Joey Branyon, Clemson UMC/CW Alumni  
Jill Evans, Clemson UMC  
Anna Baldwin, St. Mark, Seneca  
Kathy Whitley, Trinity UMC, Anderson

### **Class of Summer 2019 (serving three year term)**

Meg Anderson, St. Mark UMC/CW Parent  
Rev. Gene Aiken, Mt. Zion UMC Pastor  
Bruce Hamilton, Clemson UMC  
Kristen Osborne, Clemson UMC/CW Alumni

### **Student Members (serving one year term)**

Alyse Pratt  
Zoe Ayers  
Will Harris

### **Ex Officio**

Chair, CW Student Leadership Team (with vote)  
Rev. Steve Simoneaux, Executive Director (without vote)  
Rev. Susan Leonard-Ray, Anderson DS (with vote)  
Rev. Keith Ray, Senior Pastor, Clemson UMC (with vote)

## **COLUMBIA WESLEY FOUNDATION BOARD**

### **Class of 2017**

Carl Evans (Chair), 1006 Henderson Street, Columbia 29201  
Patricio Aravena, 1236 Gladden Street, Columbia 29204  
Bailey Sanford, 728 Pickens Street, Columbia 29201  
Alisa Liggett, 3429 Moss Ave., Columbia 29205

### **Class of 2018**

Bradley Fuller, PO Box 3522, Columbia 29225  
William Brannon, 3 Medical Park, Columbia 29204  
Ken Nelson, 4908 Colonial Drive, Columbia 29203  
Phillip Chester, 218 Green Hill Drive, Gilbert 29054

### **Class of 2019**

Novella Beskid, 4431 Ivy Hall Drive, Columbia 29206  
Lynn Shirley, 303 S. Saluda Ave., Columbia 29205  
Elizabeth Murray, 336 Bleeker Lane, West Columbia 29169  
Luiz Silva, 1033 Travis Court, Columbia 29204

### **Class of 2020**

Arlene Andrews, 120 Middlefield Lane, Blythewood, 29061  
Daniel Hembree, PO Box 90684, Columbia 29209  
Jan Smoak, 129 Berryhill Road, 29210  
Alexis Stratton, 1308 Summerville Ave, Columbia 29201

**Columbia District Superintendent:** Catherine Jamieson

## **FRANCIS MARION WESLEY FOUNDATION BOARD**

### **Class of 2017**

Mrs. Susan Roberts, 727 St. George Street, Florence 29505; 843 664 1802  
Mr. Mark McGee, 711 Fore Road, Florence 29505; 843 665 6312

### **Class of 2018**

Mrs. Bobby Moody, 2400 Rosemary Ave, Florence 29505; 843 665 4487  
Rev. Joshua Blackwelder, P.O. Box 87, Florence 29503; 843 662 3218

### **Class of 2019**

Mrs. Carol Hughes, 906 South Edisto Drive, Florence; 843 601 0914  
Mrs. Mikki Cooper Williams, 1139 Cowhead Rd. Johnsonville ; 843 610 6520

**Ex-Officio**

Rev. John Hipp, P.O. Box 408, Florence; 843 669 5992  
Dr. Tim Shannon, 1510 Rosedale Street, Florence 29501; 843 679 0782

**Director**

Mrs. Lou Jordan, 2409 Mosswood Drive Florence 29501; 843 665 9276

**FURMAN WESLEY FOUNDATION BOARD****Class of 2017**

Kay Goodwin, 3300 Poinsett Hwy, Greenville 29613  
Johanna Myers, 1 Whitehorn Lane, Greenville 29607  
Rebecca Tompkins, 204 Woodland Creek Way, Travelers Rest 29690

**Class of 2018**

Paula Gabbert, 3300 Poinsett Hwy, Greenville, 29613  
Rev. Paige Wolfe, 125 Chapman Road, Spartanburg 29303  
Marcus Smith, 711 East McBee Ave, Apt 9, Greenville, 29601  
Jerry Latta, 996 Batesville Rd., Greer, 29651

**Class of 2020**

Rev. Laura Bratton 212 Pimplico Road, Greenville 29607  
Janet Kwami, 3300 Poinset Highway, Greenville 29613  
Sara Crider, 405 Christiane Way, Greenville 29607  
John Sanders, 8 Weatherby Drive, Greenville 29615

**Ex Officio**

Rev. George Howle [DS], 213 College Street, Greenville, 29601  
Dr. Marty Cook [Faculty Advisor], 3300 Poinsett Hwy, Greenville, 29613

**THE ORANGEBURG WESLEY FOUNDATION BOARD****Officers:**

Chairperson: Dr. Verlie Tisdale  
Vice Chair: Rev. Dr. Thomas Bowman  
Secretary: Mrs. Elaine Harley  
Treasurer: Mr. Marion Lloyd

**Class of 2016**

Mrs. Elaine M. Harley, 3146 Landing Way, Orangeburg, 29118  
Dr. Verlie A. Tisdale, 1422 Marshall Street, Orangeburg, 29118  
Ms. D'Anne Haydel, 2015 Broughton Street, Orangeburg, 29115

**Class of 2017**

Mr. Marion Lloyd, 1268 Nelson St., Orangeburg 29118  
Mrs. Ellen Ricoma, 3418 Timberline Drive, Orangeburg 29118  
Rev. Dr. Thomas Bowman, PO Box 215, North 29112  
Mrs. Sylvia Robinson, 594 Woodberry Drive, Orangeburg 29118

**Class of 2018**

Rev. Barbara L. Reid, 6996 Columbia Road, St. Matthews, 29135  
Mrs. Minnie Anderson, 3439 Timberline Drive, Orangeburg, 29118  
Ms. Gloria Breland (Baptist), PO Box 124 Denmark 29042

**Class of 2019**

Minister Hughie Peterson, 113 Bridge Street, St. Matthews 29135  
Dr. Tom Clements, 6 Muirfield Court, Aiken 29803  
Rev. Dwight A. Nelson, Sr., 201 Kinard Street, Orangeburg 29118

**Ex-Officio**

Chaplin, Claflin University  
Vice President for Student Affairs, Claflin University  
Vice President for Student Affairs, South Carolina State  
Director of Campus Life, South Carolina State  
Orangeburg District United Methodist Women  
Orangeburg District United Methodist Men  
Orangeburg District Connectional Ministries  
Edisto Fork United Methodist Church  
North Orangeburg United Methodist Church  
St. Paul United Methodist Church  
St. Andrews United Methodist Church  
Trinity United Methodist Church



Rev. Dr. Frederick Yebuah, Orangeburg District Superintendent, PO Box 303, Orangeburg 29116

Rev. Constance "Connie" Barnes, Director & Campus Minister, PO Box 591, Orangeburg 29116

### **Student Representatives**

Clafin (5) and South Carolina State (5)

## **WINTHROP WESLEY FOUNDATION BOARD**

### **Officers**

President: Rev. Brandon Lazarus

Vice President: Jim Smith

Secretary: Evelyn Cameron

Treasurer: (TBD)

### **Class of 2016-17**

Rev. Philip Chandler, 1025 Princeton Road, Rock Hill 29730, 803-323-9987 h, 864-992-9067 c, pechandler@umcsc.org

Linda Honeycutt, 1948 Gold Hill Rd., Fort Mill 29708, 803-548-6239, honey6239@comporium.net

Rev. Shelly Holder, PO Box 608, Lancaster 29721, 803-283-8406 w, shellyaholder@gmail.com

Charlene Boggs, 9790 Blackwelder Rd., Indian Land 29707, boggs@winthrop.edu

Clara Horton, 1512 Fieldcrest Cir., Rock Hill 29732, 803-981-9342 h, clarashorton@gmail.com

Latanya Williams, 29 Pinckney Street, York 29745, 803-984-3322 c, Latanya.williams@yorkcountygov.com

Rev. Heather Humphries, 2055 N. Rocky River Rd., Lancaster 29720 803-286-4595, hbhumphries@umcsc.org

### **Class of 2017-18**

Rev. Rett Haselden, PO Box 149, Rock Hill 29731, 803-327-3113 w, 843-907-0608 c, wehaseldenIV@umcsc.org

Jim Smith, 2681 Oakhurst Dr., Rock Hill 29732, 803-325-1832, smithjames@comporium.net

Kathy Jo Long, 139 Elizabeth Lane, Rock Hill 29730, 803-328-0218, kjjoelong@gmail.com

Rev. Brandon Lazarus, 941 Stallion Spirit Trail, Clover, 29710, 803-222-3496 o, brandonclazarus@gmail.com

Rev. Tony Adams, 1212 Auburndale Lane, Rock Hill 29732, 803-329-7787 o, 803-417 4151 c, raadams@umcsc.org

Lindsey Estes, 728 Tulip Tree Pl., Rock Hill 29732, 573-881-3775 c, Lindsey11@aol.com

Diana Currence, 2097 Greenleaf Rd., Clover, 29710, 803-222-3361 h, 704-813-0122 c, djcurrence@aol.com

### **Class of 2018-19**

Rev. Randy Madsen, 520 River Lake Ct., Fort Mill 29708, 803-371-0636 c, rmadsen1950@gmail.com

Rev. David McManus, 10 Adnah Dr., Rock Hill 29732, 803-328-1618 w, ddmcmansjr@umcsc.org

David LeGrande, 4680 Summerlin Place, Rock Hill 29732, 803-328-6381 h, dlegrande@comporium.net

Rev. Karen Radcliffe, PO Box 1298, Fort Mill 29716, 803-547-7538w, khradcliffe@umcsc.org

Evelyn Cameron, 1920 Faulkner Road, Clover 29710, 803-222-4868, camerone@winthrop.edu, evelynebc@aol.com

April Buddin, 4572 Melody Lane, Rock Hill 29732, 803-984-2969 c, ncstar4@yahoo.com

Penny Sanders, 477 Peaceful Creek Dr., York 29745, 803-230-7628 h, psanders@york.k12.sc.us

### **Student and Alumni Members**

Amy Fabel, fabela2@mailbox.winthrop.edu, 843-813-2961

Will Shelton, helokid@aol.com, 864-901-5935

Rebecca Fisher, fisherr7@winthrop.edu, 843-489-2221

Melissa Goldie, goldiem2@winthrop.edu, 803-348-6776

Jennifer Altman, altmanj3@winthrop.edu, 803-530-9998

Michaela Sanford, sanfordm4@winthrop.edu, 803-319-0334



### **Ex officio members**

Rev. Joe Long, Rock Hill District Superintendent, 139 Elizabeth Lane, Rock Hill 29730, 803-328-0218, jnlongjr@umcsc.org  
Rev. Debra Quilling Smith, Senior Pastor, St. John's United Methodist Church, 321 Oakland Avenue, PO Box 149  
Rock Hill 29731, 803-327-3113, dqsmith@stjohnsrh.org  
Rev. Eddie Usher, Senior Pastor, Woodland United Methodist Church, 801 North Cherry Road, Rock Hill 29732, 803-328-1842, geusher@umcsc.org  
Sandra Jeter, President, Rock Hill District United Methodist Women, swjeter@hotmail.com  
Rev. Ricky Howell, Director, Winthrop Wesley Foundation, PO Box 5009, Rock Hill 29733, 803-327-5640, winthropwesley@gmail.com

## **THE BOARD OF ORDAINED MINISTRY**

**Chair:** Fran Elrod

**Vice Chair:** Morris Waymer

**Secretary:** Becky Shirley

**Treasurer:** Don Ellis

**Board Registrar, Registrar for Elders:** Athon (Mel) Arant

**Parliamentarian:** Carlton McClam

**Chair, Order of Elders:** Kathryn Hunter

**Chair, Order of Deacons:** Karen Lail Jones

**Registrar for Order of Deacons:** Shelley Holder

**Associate Registrar for Candidacy/Mentors:** Angela Marshall

**Associate Registrar for Local Pastors:** Bob Lee

**Associate Registrar for Mentors:** Terry Fleming

**Chair, Fellowship of Local Pastors & Associate Members:** Alfonza Jones, Sr.

**Provisional Formation in Ministry Director:** Mary Johnson

**Continuing Education Covenant Groups Director:** Debra Armstrong

**Lay Members:** Dan Canada, Dave Braddon

**Ex-Officio (without vote)**

**Cabinet Representatives:** Paul Harmon, George Howle

**Coordinator of Clergy Services:** Kenneth L. Nelson

### **Clergy Members**

Boyd M. (Mike) Alexander (08-12-16)

Carol Allison (12-16)

Athon M. (Mel) Arant, Jr. (08-12-16)

James S. Arant (FD) (12-16)

Debra Armstrong (12-16)

Leatha Brown (16)

W. Michael Bruce (08-12-16)

Kenneth N. Carter (08-12-16)

Joseph D. Cate (08-12-16)

Jeffrey W. Childress (14-16)

James D. Dennis, Jr. (10-12-16)

Frances M. Elrod (08-12-16)

Terry Fleming (16)

Jerry L. Gadsden (14-16)

Telley L. Gadson (14-16)

Megan L. Gray (08-12-16)

Scarlett T. Hester (14-16)

Shelley Holder (12-16)

Kitty C. Holtzclaw (14-16)

Cathy Joens (12-16)

Charles Johnson (16)

Mary Johnson (12-16)

Joel Jones (15-16)

Clarence Kanipe (15-16)

Tiffany D. Knowlin (14-16)

Robert E. Lee (12-16)

Frank E. Lybrand (12-16)

Randall A. Madsen (12-16)

William Malambri (08-12-16)

Angela Marshall (16)

Alice MacKeil (12-16)

Carlton J. McClam (08-12-16)

Anna G. Miller (08-12-16)

Cathy Mitchell (13-16)

Joyce G. Murphy (14-16)

Larry R. Parker, Sr. (08-12-16)

Steve A. Patterson, Jr. (14-16)

Ronald Pettit (12-16)

Rodney K. Powell (14-16)

Mollie Bame Reddic (12-16)

Jeffrey Salley (08-12-16)

Rebecca J. (Becky) Shirley (08-12-16)

David Surret (16)

Kelli W. Taylor (14-16)

Jerry E. Temple (14-16)

Neil M. Yongue (12-16)

Amanda T. Young (12-16)

Morris Waymer (15-16)

Neal Young Woods (12-16)

### **Lay Members**

David Braddon (08-12-16), PO Box 673, John's Island 29457  
Dan Canada (14-16), 4609 Misty Vale Lane, Columbia 29210  
Don Ellis (16), 235 Glenwood Drive, Manning 29102  
Joseph E. Heyward (14-16), PO Box 384, Florence 29503  
Jackie Jenkins (09-12-16), P.O. Box 697, Saint George 29477  
Adelaide Johnson (16), 110 Shallowford Road, Greenville 29607  
Sylvia Landrum (16), 315 Ray Blackley Road, Inman 29349  
Herman Lightsey (16), 9 River Bottom Road, Irmo 29063  
Sheila Shanklin (16), 256 Plantation Estates Road, Johns Island 29457  
Larry Sheppard (12-16), 13 Sextant Drive, Salem 29678  
Carol Stoops (08-12-16), PO Box 543, Marion 29571  
Dennis Sullen (16) 1105 West Haskell Avenue, Florence 29501  
Maureen Thomas (14-16), 821 E. Bobo Newsom Hwy, Hartsville 29550

### **THE BOARD OF PENSION AND HEALTH BENEFITS**

**Chairperson:** Christopher Lollis

**Vice-Chairperson:** Valerie Brooks-Madden

**Secretary:** Thelma Hudson

**Treasurer/Dir of Admin:** Beth Westbury

**Administrator/CBO:** David Anderson

### **Clergy Members**

Rhett Haselden (16)(UM)  
Bob Huggins (13)(UM)  
Christopher M. Lollis (09)(UM)  
Jane Pearce (13)(UM)  
Annie Sistrunk (14)(UM)  
Joyce Timmons (14)(UM)

### **Lay Members**

H. Calvin Atwood (11-15)(UM), 820 Fontanna Avenue, West Columbia 29169-6604  
Valerie Brooks-Madden (16)(UM), PO Box 1645, Greenville, SC 29644  
Pearl R. Brown (15)(UM), 2076 Cade Road, Lake City 29560  
Mary J. Dubois (10)(UM), 160 Audrey Lane, Walterboro 29488  
Stephen B. Duerk (13)(UM), 302 Woodbridge Way, Simpsonville 29681  
Tyler Easterling (15)(UM), PO Box 552, Georgetown 29442  
Hazel B. Epps (12)(UM), 521 Freedom Avenue, Lake City 29560  
Thelma Hudson (13)(UM), 326 Locust Street, Walterboro 29488  
Michael E. Kuszmaul (14)(UM), 373 Smoak Road, Walterboro 29488  
Kim Neel (12)(UM), 1569 Timberpoint Court, Columbia 29212  
Jennie Roper (14)(UM), 612 Barnes Station Road, Iva 29655  
John White (16)(UM), 2625 Jefferson-Davis Highway, Langley 29834

**Cabinet Representative:** John W. Hipp, Sandra Stevens-Poirel

**Resident Bishop:** Bishop L. Jonathan Holston

**CCF&A Vice President:** Smith Patterson

**General Board Liaison:** Paula Whitbeck

**Ex-Officio:**

**GBOPHB Member:** Herman B. Lightsey, Jr.

**Committee on Proportional Payment:** Joyce Timmons, Cal Atwood, Jane Pearce

**Committee on Appeals:** Christopher Lollis, Rhett Haselden, Michael Kuszmaul

**Executive Committee:** Christopher Lollis, Thelma Hudson, Valerie Brooks-Madden, Mary J. Dubois, Steve Duerk, Annie Sistrunk

**Joint Committee on Medical Leave:** Christopher Lollis (Chairperson), Jennie Roper, Sandra Stevens-Poirel (Cabinet Rep), Bd. of Ordained Ministry Members: Randy Madson, Jerry Gadsden

### **C. The Commissions of The Annual Conference**

#### **THE COMMISSION ON ARCHIVES AND HISTORY**

**Chairperson:** Luther Rickenbaker

**Vice-Chairperson:** E. Jens Holley

**Secretary:** Myrna Westfall

**Treasurer:** E. Jans Holley

## **Clergy Members**

### **Class of 2020**

John Adams (16)  
Luther Rickenbaker (12-16)

### **Class of 2024**

Meredith Dark (16)  
Sheri White (16)

## **Lay Members**

### **Class of 2020**

E. Jens Holley (12-16), 416 Rockingham Road, Seneca 29672  
Myrna Westfall (12-16), 1930 Cotton Lane, Summerton 29148

### **Class of 2024**

Bob James (16), 2863 Long Shadow Lane, Rock Hill 29732  
Kitty Patterson (16), 1311 Robinson Street, Hartsville 29550

## **Ex-Officio**

**President, Conference Historical Society:** Joyce E. Plyler, 1046 Bromley Drive, Matthews, NC 28104

**Claflin Archivist:** Sarah De Weever, Claflin University, PO Box 2311, Orangeburg 29116

**Conference Historian:** A.V. Huff, Jr., 30 Glenrose Avenue, Greenville 29609

**Conference Secretary:** Kenneth L. Nelson

**Wofford and Conference Archivist:** R. Phillip Stone, Wofford College, 429 North Church Street, Spartanburg 29303-3663

## **THE COMMISSION ON EQUITABLE COMPENSATION**

**Chairperson:** Robert "Skipper" Brock

**Vice-Chairperson:** Chris Lollis

**Secretary:** Veronica Clinkscales

## **Clergy Members**

### **Class of 2020**

Pattie Elaine Gordon (12-16)  
Megan Augustine (16)  
Blondell Miller (16)

### **Class of 2024**

Patricia Parrish (16)  
Chris Lollis (16)  
Jerry Harrison (16)

## **Lay Members**

### **Class of 2020**

Robert "Skipper" Brock (12-16), 216 Midway Drive, Spartanburg 29301  
Veronica D. Clinkscales (12-16), PO Box 935, Kingstree 29556  
Lollie Haselden (12-16), PO Box 149, Rock Hill 29731  
Donald E. Scott (12-16), 21 Pine Creek Court, Greenville 29605

### **Class of 2024**

Wayne Hester (16), 372 Betsy Road, Charleston 29407  
Cassie Watson (16), 218 Lindy Creek Road, Goose Creek 29445

## **Ex-Officio**

**Cabinet Representatives:** Timothy J. Rogers, Elizabeth Westbury, Joe N. Long

**Board of Global Ministries:** Sherry Eisom

**Board of Ordained Ministry:** Morris Way

**Board of Laity:** Donald Love

## **D. The Committees of The Annual Conference**

### **THE COMMITTEE ON THE ANNUAL CONFERENCE**

**Chairperson:** Bishop L. Jonathan Holston

**Secretary:** Kenneth L. Nelson

## **District Superintendents**

Robin Dease  
Paul W. Harmon  
John W. Hipp

George K. Howle  
Catherine Jamieson  
Susan Leonard-Ray  
Joe N. Long, Jr.  
Stephen L. Love  
Thomas J. Pearson  
Timothy J. Rogers  
Sandra Stevens-Poirel  
Frederick N. Yebuah

#### **Clergy Members**

##### **Class of 2020**

Ben L. Barnett (16)  
Zach Dillard (16)

##### **Class of 2024**

Hope Avins (16)  
Linda Dunn (16)

#### **Lay Members**

##### **Class of 2020**

Rebecca Eleazer (12-16), 5116 Burke Avenue, Columbia 29203  
Linda Ferguson (12-16), 1011 Firetower Road, Williamston 29697  
Thelma Hudson (12), 326 Locust Street, Walterboro 29488  
Wayne Jackson (14-16), 2288 McDonald Blvd., Florence 29506  
Steve McGahee, Jr. (12-16), 200 Forrestdale Drive, Taylors 29687  
Sue Owens (12-16), 1286 Montview Street, Spartanburg 29307  
Linda Sanders (12-16), 109 S. Jordan Street, Bennettsville 29512  
Wayne Sandifer (12-16), 683 Sandifer Road, York 29745

##### **Class of 2024**

Mary Agnes Jenkins (16), 960 Redmond Street, Orangeburg 29118  
Hope Murphy (16), 1577 Dowden Court, Charleston 29407  
David Salter (16), PO Box 904, Aiken 29802  
Selena Ruth Smith (16), PO Box 230, Mayesville 29104

#### **Conference Lay Leader:**

Barbara Ware, 2607 Woodruff Road, Suite E, #443, Simpsonville 29681

#### **Ex-Officio Members**

**Director of Connectional Ministries:** Katherine L. James

**Secretary of Annual Conference:** Kenneth L. Nelson

**Treasurer of the Annual Conference:** Elizabeth Westbury

**Chairperson, Worship Commission:** Suzanne Walker

**UMW Representative:** Marlene Spencer, PO Box 10, Clover 29710

**UMM Representative:** Herman Lightsey, 9 River Bottom Road, Chapin 29036

**Conference Parliamentarian:** W. Timothy McClendon

**Conference Council on Youth Ministries Representative:** Chris Lynch, 303 Old Colony Court, Anderson 29621

**Representative of Host Church 2017:** Robert H. Howell, Jr.

**AC Ordination Service Coordinator:** Mary Louise Johnson

**Coordinator of Technology:** Matt Brodie, 4908 Colonial Drive, Columbia 29203

**Media Assistant:** Scott Smoak

**Director, Congregational Development:** Sara A. White

### **THE COMMITTEE ON THE CONFERENCE JOURNAL**

**Chairperson:** Eugene Aiken

**Vice Chairperson:** Robert Peak, Sr.

**Secretary:** J.C. Lane

#### **Clergy Members**

##### **Class of 2020**

Barbara Rogers Segars (12-16)

##### **Class of 2024**

Eugene Aiken (16)  
John Melvin Bell (16)

#### **Lay Members**

##### **Class of 2020**

Michael C. Broome (12-16), 6118 Hampton Leds Road, Columbia 29209

Inez B. Lee (12-16), PO Box 394, Lamar 29069  
Charlotte Grooms (16), 1115 Robinson Street, Hartsville 29550

**Class of 2024**

Mary Mason (16), 34 Woodcross Drive #208, Columbia 29212  
Susan Miskelly (16), 403 Guinness Place, Rock Hill 29730  
Robert Peak, Sr. (16), 2822 Wilton Road, West Columbia 29170

**Ex-Officio**

**Conference Secretary:** Kenneth L. Nelson  
**Conference First Assistant Secretary:** J.C. Lane  
**Conference Statistician:** Elizabeth Westbury  
**Editor, *The S.C. United Methodist Advocate*:** Jessica Brodie

**THE COMMITTEE ON CONFERENCE STAFF RELATIONS**

**Chairperson:** Bishop Jonathan Holston

**Vice Chairperson:** Barbara Ware

**Secretary:**

**Clergy Members**

**Class of 2020**

Patricia Ann Ganaway (FD) (12-16)  
Larry McCutcheon (FE) (13-16)

**Class of 2024**

Joshua Blackwelder (16)  
Alphonza Jones (FLP)(16)

**Lay Members**

**Class of 2020**

Pamela Cook (16), 1242 Augusta Road, Trenton 29847  
Diana Currence (12-16), 2097 Greenleaf Road, Clover 29710  
Mike Galloway (12-16), 726 Rice Road, Easley 29640  
Jane Smith (13-16), 24 English Oak Road, Simpsonville 29681

**Class of 2024**

Robert Bedell (16), 2629 Pine Lake Drive, West Columbia 29169

**Ex-Officio**

**Conference Lay Leader:** Barbara Ware, 2607 Woodruff Road, Suite #443 Simpsonville 29681

**Chairperson, Connectional Ministries:** Ross Chellis  
**President, CF&A:** Mitch Houston

**THE COMMITTEE ON CONGREGATIONAL DEVELOPMENT**

**Chairperson:** Richard Reams

**Vice Chairperson:** Sandra Sindell

**Secretary:** Mae Taylor

**Clergy Members**

**Class of 2020**

James Smith (14-16)  
Mae Frances Taylor (12-16)

**Class of 2024**

Wendy Hudson-Jacoby (16)  
Richard Reams (16)

**Lay Members**

**Class of 2020**

Mary Johnson (12-16), 1971 Essex Drive, Sumter 29154  
Twila Jones (12-16), 3353 Park Street, Columbia 29201  
Sandra Sindell (12-16), Wylie Cave Lane, Rock Hill 29732

**Class of 2024**

Dan Bozard (16), 821 Blue Heron Cove, Dillon 29536

**District Representatives**

Anderson:	Rev. Meghan Bowtwright
Charleston:	Rev. Richard Broomall
Columbia:	Rev. Lex McDonald
Florence:	Rev. Michael B. Henderson

Greenville:	Rev. Steven Brown
Greenwood:	Rev. Brian Rainwater
Hartsville:	Rev. Jeremy Howell
Marion:	Mr. Trent Hardee
Orangeburg:	Rev. Kathryn Scarborough
Rock Hill:	Rev. Tommy Wilkes
Spartanburg:	Rev. Brian Gilmer
Walterboro:	Rev. Curtis Young

#### **Ex-Officio Members:**

Representative of Board of Global Ministries: Rev. Emily Sutton  
 Representative of Lay Leadership: Ms. Becky Green  
 Representative of Equitable Compensation: To Be Elected  
 Representatives of Cabinet: Rev. Thomas Pearson and Rev. Stephen Love  
 Conference African-American Specialist: Rev. Millie Nelson Smith  
 Conference Hispanic Convener: Rev. Elizabeth Murray

### **THE COMMITTEE ON EPISCOPACY**

Chairperson: Holbrook Platts  
 Vice Chairperson: Jeannetté Cooper  
 Secretary: Dorothy Harrison

#### **Clergy Members**

##### **Class of 2020**

George Ashford (13-16)  
 Calvin Lee Smith (12-16)

##### **Class of 2024**

Jeannetté Cooper (16)  
 Candace Sloan (16)  
 David Taylor (16)

#### **Lay Members**

##### **Class of 2020**

Genevieve Burgess (12-16), 124 Memorial Drive, Kingstree 29556  
 Ken Jenkins (12-16), 1810 Community Drive, Reevesville 29471  
 Jennifer Pettit (12-16), PO Box 2326, Orangeburg 29116  
 Holbrook Platts (12-16), PO Box 82, Hampton 29924

##### **Class of 2024**

Jack Griffeth (16), PO Box 5819, Greenville 29606  
 Dorothy Harrison\* (16), 102 Velvet Court, Goose Creek 29445  
 Loretta McKelvey\* (16), 3126 Devine Street, Columbia 29205  
 Jodie R. Smith (16), 861 Myrtle Drive, Rock Hill 29730  
 Peter Steketee\* (16), 3448 Toomer Kiln Circle, Mt. Pleasant 29466

#### **Conference Lay Leader:**

Barbara Ware, 2607 Woodruff Road, Suite E, # 443, Simpsonville 29681

#### **Ex-Officio with Vote:**

##### **SEJ Committee on Episcopacy Representatives:**

Timothy McClendon  
 Barbara Ware

\*Appointed by the Bishop (Standing Rule 73)

### **THE JOINT COMMITTEE ON MEDICAL LEAVE**

#### **Board of Ordained Ministry:**

Charles Johnson  
 Randy Madson

#### **Chairperson, Pension and Health Benefits:**

Christopher Lollis

#### **Pension and Health Benefits:**

Jennie Roper

#### **District Superintendent:**

Sandra Stevens-Poirel

## THE COMMITTEE ON INVESTIGATION

### Four Clergy in Full Connection

Robert Joseph Howell, Jr., PO Box 1988, Greenville 29602-1988  
Geneva Stafford, 3331 Landmark Drive, Sumter 29154-9249  
Sara Fletcher, 3401 Trenholm Road, Columbia 29204  
Todd Davis, 616 Quinby Road, Seneca 29678

### Clergy Alternates

Jonathan Tompkins, 204 Woodland Creek Way, Travelers Rest 29690  
Bernie Mazcyk, 903 West 5th North Street, Summerville 29483  
Ernest Etheredge, 5616 Farrow Road, Columbia 29203

### Three Professing Laity

Leigh Nason (UM), 4002 Devereaux Road, Columbia 29205  
Jeanie Blankenbaker (UM), 1 High Bluff Road, Villa #2012, Hilton Head 29926  
LaTisha Dennis (UM), 109 Trumpeter Lane, Simpsonville 29680

### Lay Alternates

Rob Braithwaite (UM), 574 Lakeside Drive, Aiken 29803  
Jerry Finney (UM), 2117 Park Street, Columbia 29201  
Marlene Williams (UM), 917 Rogers Road, Darlington 29532

## THE ADMINISTRATIVE REVIEW COMMITTEE

Patricia J. Parrish (Chair)  
Eddie Williams (16)  
J. Jeannette Cooper (16) (Alternate)  
Paul Frey (16) (Alternate)

## THE COMMITTEE ON NOMINATIONS

**Chairperson:** Joseph James, clergy (16)  
**Vice Chairperson:** Juliette Phillpot, laity (12)  
**Secretary:** Lisa Hawkins, clergy (16)

### District Representatives

#### Clergy Members

Anderson:	Mary Teasley (16)
Charleston:	
Columbia:	Julie Songer Belman
Florence:	J. Derrick Cattenhead (15)
Greenville:	Renee Garrison (16)
Greenwood:	Dan Smyth (16)
Hartsville:	Lisa Hawkins (16)
Marion:	Kyle Randall (16)
Orangeburg:	
Rock Hill:	Debra Quilling Smith (12)
Spartanburg:	
Walterboro:	Charles Wilson (15)

#### Lay Members

Anderson:	
Charleston:	
Columbia:	Betty Void (12), 149 Havenwood Drive, Gaston 29053
Florence:	
Greenville:	Michael Cheatham (12), 15 Sunset Drive, Taylors 29687
Greenwood:	Tony Watson (16), PO Box 2, Edgefield 29824
Hartsville:	Sheila Haney (16), 402 W. Home Ave., Hartsville 29550
Marion:	David Phillips (12), 869 Waterton Ave., Myrtle Beach 29679
Orangeburg:	
Rock Hill:	Juliette Phillpot (12), 801 N. Cherry Road, Rock Hill 29732
Spartanburg:	
Walterboro:	

**Bishop:** L. Jonathan Holston

**Conference Lay Leader:** Barbara Ware

**Representative, United Methodist Women:** Sharon McTeer

**Representative, United Methodist Men:** Herman Lightsey

**Youth Representative:** Kayla Mullins, 3637 Foxfire Lane, Orangeburg 29118  
**Cabinet Representative:** George Howle, Kathy James, Thomas Pearson  
**Young Adult Representative:** Angela Johnson, 630 Rose St., Apt. 3404-C, Rock Hill 29730  
**At-large Members:** Sara White, Mary Teasley, Lillian Washington, Charles Johnson  
**Representative, Retired Ministers:**

**Ex-Officio Without Vote**

**Chairperson, Standing Rules:** Michael Hood  
**Convener, Conference Connectional Ministries:** Ross Chellis  
**Convener, Status and Role of Women:** Sheila Haney  
**Convener, Religion and Race:** Chris Thompson  
**Chairperson, Missional Priority Coordinating Committee:** Cynthia Williams

**THE COMMITTEE ON PETITIONS TO THE GENERAL CONFERENCE**

**Chairperson:**

**Clergy Members**

**Class of 2020**

John Wesley Culp (12-16)

Michael Goldston (16)

**Class of 2024**

Lillian Washington (16)

**Lay Members**

**Class of 2020**

Carolyn Briscoe (12-16), PO Box 1825, Clemson 29633

John Redmond (12-16), PO Box 26, Greenville 29602

**Class of 2024**

Lou Jordan (16), 2409 Mosswood Drive, Florence 29501

**Conference Secretary:** Kenneth L. Nelson

**THE COMMITTEE ON RESOLUTIONS AND APPEALS**

**Chairperson:** Steve Simoneaux

**Vice Chair:** Jenny Rawlings

**Secretary:** Ann Alexander

**Clergy Members**

**Class of 2020**

Marvin LaMont Caldwell, Sr. (12-16)

Steven Paul Simoneaux, Jr. (12-16)

**Class of 2024**

Narcie Jeter (16)

**Lay Members**

**Class of 2020**

Ann Alexander (12-16), PO Box 392, Clover 29710

Jeanette McDowell (12-16), c/o Wesley UMC, PO Box 712, Ladson 29456

Jessica Morris (12-16), 211 North Main Street, Greenwood 29646

Jenny Rawlings (12-16), 139 Waterlinks Drive, Chapin 29036

Lee Thornton (12-16), 1823 Josies Road, Blackstock 29714

**Class of 2024**

Jennifer Price (16)

**Cabinet Representatives:** John Wesley Hipp, Catherine Jamieson

**THE COMMITTEE ON STANDING RULES**

**Chairperson:** Michael Hood

**Vice Chairperson:** Meg Jiunnies

**Secretary:** Christopher Green

**Clergy Members**

**Class of 2020**

Christopher Green (12-16)

Nelson Lawton Stokes (12-16)

**Class of 2024**

Michael Hood (16)



## **Lay Members**

### **Class of 2020**

Beth Addis (12-16), 703 Autumn Oaks, Anderson 29621  
Mary E. Blue (12-16), 903 Staunton Bridge Road, Greenville 29611  
Meg Bryce Jiunnies (12-16), PO Box 87, Florence 29501  
Stephen Kemmerlin (12-16), 223 Highland Street, Varnville 29944

### **Class of 2024**

Josephine Nesmith (16), 111 Friendship Church Road, Nesmith 29580

## **Ex-Officio**

**President, UMW:** Marlene Spencer, PO Box 10, Clover 29710  
**President, UMM:** Herman Lightsey, 9 River Bottom Road, Chapin 29036  
**Conference Lay Leader:** Barbara Ware, 2607 Woodruff Rd. Suite #443, Simpsonville 29681  
**President, CCYM:** Chris Lynch  
**Conference Secretary:** Kenneth L. Nelson  
**Conference Parliamentarian:** W. Timothy McClendon  
**Cabinet Representative:** Timothy J. Rogers, Cathy Jamieson  
**Convener, Conference Council on Connectional Ministries:** Ross Chellis

## **E. Boards of Trust of The Annual Conference**

### **THE TRUSTEES OF THE ALDERSGATE SPECIAL NEEDS MINISTRY**

**Chairperson:** Betty Moss McGuirt  
**Vice-Chairperson:** William R. Childs  
**Secretary:** Yvette Hering  
**Treasurer:** H. Edward Freeman, Jr.

## **Clergy Members**

### **Class of 2018**

William R. Childs (14) (UM)

### **Class of 2020**

Milton Lee McGuirt (12-16) (UM)

## **Lay Members**

### **Class of 2017**

H. Edward Freeman, Jr. (13) (P), PO Box 462, Pinopolis 29469  
Tammy Fulmer (13) (UM), 128 Swygert Lane, Blythewood 29016  
Angus McKay Brabham, III (16) (E), 138 River Birch Lane, Columbia 29206  
Richard S. Thompson (13) (UM), 201 Murray Vista Circle, Lexington 29072  
Sam Waldrep (13) (UM), 218 S. Saluda Avenue, Columbia 29205

### **Class of 2018**

Suzette Catoe (14) (UM), 4492 Banbury Circle, Florence 29501  
Sally Garner (14) (UM), 213 Sunningdale Court, Lexington 29072  
Dorothy Smoak (14) (UM), 170 Old Orchard Way, Orangeburg 29115  
Dottie Webber (14) (UM), 924 Greenville Circle, Columbia 29210

### **Class of 2020**

Yvette Hering (12-16) (UM), 10 Haven Ridge Place, Columbia 29212  
Betty Moss McGuirt (12-16) (UM), PO Box 444, Pawleys Island 29585  
Caroline Stephenson (12-16) (P), 1516 Milford Road, Columbia 29206  
Judy Weathers (12-16) (E), 168 Cloister Cove Lane, Orangeburg 29115

**Cabinet Representative:** Susan Leonard-Ray

**Ex-Officio Nonvoting Members as Designated in the Bylaws**

## **THE TRUSTEES OF THE ANNUAL CONFERENCE**

**Chairperson:** Bryan Braddock  
**Vice Chairperson:** Michael D. Wood  
**Secretary:** Philip Porter  
**Treasurer:** Carolyn Winn

## **Clergy Members**

### **Class of 2017**

William Michael Bruce (14)(UM)

### **Class of 2018**

Michael David Wood(14)(UM)

**Class of 2019**

Ray K. Smith (11-15)(UM)

**Class of 2020**

Dwight Arnold Nelson (12-16)(UM)

**Lay Members****Class of 2017**

Ron Moseley (13)(UM), 6919 Tanner Hall Boulevard, Hanahan 29410

Carolyn Winn (13)(UM), PO Box 1873, Walterboro 29488

**Class of 2018**

Roger Hudson (14)(UM), 326 Locust Street, Walterboro 29488

Carolyn Keese (10-14)(UM), 398 Fern Creek Drive, Seneca 29672

**Class of 2019**

Bryan Braddock (11-15)(UM), 1309 Hollandia Park Circle, Hartsville 29550

Philip Porter (15)(UM), 1228 Confederate Ave., Columbia 29201

**Class of 2020**

Pearl Pressley (16)(UM), 724 Doodlehill Loop, Nesmith 29580

Adrienne Stokes (16)(UM), 400 Sara Street, Walterboro 29488

**Ex-officio Members:**

**Conference Secretary:** Kenneth L. Nelson

**Conference Treasurer:** Elizabeth Westbury

**Conference Chancellor:** Kay G. Crowe

**THE TRUSTEES OF SOUTH CAROLINA UNITED METHODIST  
CAMPS AND RETREAT MINISTRIES**

**Chairperson:** Jay Haar

**Vice-Chairperson:** Kim Welborn

**Secretary:** Laurie Brandes

**Clergy Members****Class of 2018**

Joel Jones (10-14)(UM)

Karen Radcliffe (14)(UM)

Susan Ulmer (12-14)(UM)

**Class of 2019**

Andrew Wolfe (15)(UM)

**Class of 2020**

Heather Bridges Humphries (12-16)(UM)

Jeff Kersey (12-16)(UM)

Susan Leonard-Ray (16)(UM)

**Lay Members****Class of 2017**

Lloyd Hunter (09-13)(UM), 2335 Valley Brook Road, Sumter 29154

Jeff Nates (14)(UM), 1704 Laurel Street, Columbia 29201

Les Pritchard (09-13)(UM), 1303 Roe Ford Road, Greenville 29617

**Class of 2018**

Jay Haar (10-14)(UM), 5808 Country Club Drive, Myrtle Beach 29577

Kim Welborn (12-14)(UM), 121 Commons Drive, Easley 29642

**Class of 2019**

J. Krista Redding (15)(UM), 4001 Pelham Road, Apt. 208, Greer 29650

Foster Senn (15)(UM), 2111 Woodland Way, Newberry 29108

Chris Taylor (15)(UM), PO Box 3966, Florence 29502

**Class of 2020**

Laurie Brandes (12-16)(UM), 6418 Saye Cut Road, Columbia 29209

John P. "Jay" Dowd, III (16)(UM), 171 Moultrie Street, Charleston 29409

Tim Hennessy (16)(UM), 206 Lakecrest Road, Anderson 29625

**Ex-Officio Members Without Vote**

**CCCM Staff Representative:** Rev. Cathy Joens

**Executive Director of Camps and Retreat Ministries:**

Arthur Spriggs, 5 Century Drive, Suite 250, Greenville 29607, (O) 864/298-0125

**Cabinet Representatives:** Paul Harmon

## THE TRUSTEES OF CLAFLIN UNIVERSITY

**Chairperson:** James A. Bennett

**Vice-Chairperson:** James K. Lehman

**Secretary:** Ted Creech

**Associate Secretary:** Janice Marshall

**Treasurer:** Calvin Elam

### **Clergy Members**

Albert B. Shuler (15)

### **Lay Members**

*All Lay Members address:*

Office of the President, Claflin University, 400 Magnolia Street, Orangeburg 29115

Cynthia Anderson (09)

Michael R. Brenan (09)

David R. Campbell (08)

Ted Creech (10)

Calvin H. Elam (09)

Dr. Willie L. Frazier (12)

Virginia M. Grose (09)

Moses L. Harvin (09)

John O. Herring (15)

William H. Johnson (11)

Ruth M. Jordan (14)

Daniel Lebish (14)

James K. Lehman (11)

Janice W. Marshall (13)

Hema Patel (14)

Lessie Price (13)

Joan S. Stevens (15)

Isaac Templeton, Jr. (08)

William L. Thompson (15)

Nancy Wilson Young (02)

### **Class of 2018**

Keith R. Clarke (12-15)(UM) 28 Agora Place, Greenville 29615

James A. Bennett (06-10-16)(UM), 1230 Main Street, Columbia 29201

### **Class of 2019**

Robin Dease (16)(UM), 108 Pinewood Ave, Hartsville 29550

### **Ex-Officio Members As Designated in the Bylaws**

## THE TRUSTEES OF COLUMBIA COLLEGE

**Chairperson:** John C.B. Smith, Jr.

**Vice-Chairperson:** Toby W. Goodlett

**Secretary:** Helen N. Grant

### **Clergy Members**

#### **Class of 2019**

#### **Class of 2020**

Bishop Jonathan Holston (16)(UM)

### **Lay Members**

#### **Class of 2017**

Toby W. Goodlett (13), 1230 Main St., 8th Floor, First Citizens Bank, Columbia 29201

Marlena Redfern Myers (13), PO Box 965, Summerville 29484

Jeffrey Selig (05-09-13), 415 Arrowfield Road, Columbia 29209

John C.B. Smith, Jr. (13), PO Box 563, Columbia 29202

Carol Ann Stewart (13), 135 N. Church St., Spartanburg 29306

Marguerite Willis (05-09-13), PO Drawer 2426, Columbia 29202

#### **Class of 2018**

Charlotte L. Berry (14)(Episcopal), 112 Old Mill Circle, Columbia 29206

Benita Chinn (14)(Baptist), 1650 Westlake Parkway, Atlanta GA 30336

Judy Davis (10), 5123 Lakeshore Drive, Columbia 29206

Marion A. Knox, Jr. (14)(UM), 1706 Woodlake Drive, Columbia 29206

Barbara B. League (14)(Roman Catholic), PO Box 3626, Greenville 29608-3626

Carol Rich Storey (06-10), 235 Stirling Avenue, Winter Park, FL 32789  
Patricia Stone Wood (06-10), 12 Hemlock Road, Asheville, NC 28803

**Class of 2019**

Wanda D. Bigham (11-15)(UM), 206 Southwinds East, Alexander City, AL 35010  
Helen Nelson Grant (11-15)(AME), 2114 Bermuda Hills Drive, Columbia 29223  
Lou Kennedy (15)(Episcopalian), 1592 W Ivanhoe Boulevard, Orlando, FL 32804  
Kay Price Phillips (11-15)(Lutheran), 1222 Shadowood Drive, Spartanburg 29301-5657

**Class of 2020**

Ruth Ann McCarter Collins (16)(B), 1441 Greenhill Road, Columbia 29206  
Kevin B. Marsh (16)(UM), 220 Operations Way, Cayce 29033  
Marsha Moore (16)(RC), 308 East State Street, Savannah, GA 31404-3411  
Danielle Saunders Walsh (12-16)(RC), 3803 Charleston Court, Greenville, NC 27834

**THE TRUSTEES OF EPWORTH CHILDREN'S HOME**

**Chairperson:** Sandra Stevens-Poirel

**Vice Chairperson:** Jerry Temple

**Secretary:** Debra Armstrong

**Treasurer:** Angela Ford Nelson

**Clergy Members**

Debra Armstrong (13)(UM)  
Daniel Burbage (14)(UM)  
Ernest Etheredge (16)(UM)  
James Friday (14)(UM)  
Michael B. Henderson (12)(UM)  
Smoke Kanipe (16)(UM)  
Dickie Knight (16)(UM)  
Angela Ford Nelson (15)(UM)  
Sandra Stevens-Poirel (10)(UM)  
Jerry E. Temple (11)(UM)

**Lay Members**

Robert J. Barham (14)(UM), 308 Longbow Court, Columbia 29212  
Marie Claire Brittain (09), 5633 Woodside Avenue, Myrtle Beach 29577  
John Farley (09)(UM), 2024 Johnson Marina Road, Chapin 29036  
M.E. Freeman, Jr. (10)(UM), PO Box 8249, Myrtle Beach 29578  
Vic Hannon (12)(UM), 586 Old Mill Lane, Camden 29020  
Felecia Holston (13)(UM), 324 Shallow Brook Drive, Columbia 29223  
Tara Street Jeffords (16)(UM), 3132 Rutledge Manor Drive, Florence 29501  
Charlotte Jones (16)(UM), 1968 Long Creek Road, Wadmalaw Island 29487  
Leigh Meese (13)(UM), 4905 Woodview Lane, Myrtle Beach 29575  
John Pate (16)(UM), 19 Upper Pond Road, Columbia 29223  
John Roberts (15)(UM), 308 Mountainview Road, Clover 29710

**THE TRUSTEES OF THE JAMES L. BELIN PROPERTY**

**Chairperson:** Frederick Johnson Shepard

**Vice-Chairperson:** Kevin Smiley

**Secretary:** Mary Johnson

**Treasurer:** Frank Sanders

**Clergy Members**

**Class of 2017**

Daniel Burbage (13)  
Mary Louise Johnson (11-13)

**Class of 2018**

Frederick Johnson Shepard (10-14)  
Brenda Thomas (10-14)

**Class of 2019**

Robert Borom (08-11-15)  
Maurice Nason (08-11-15)

**Class of 2020**

James Elder (16)  
Rebecca Shirley (16)

**Lay Members**

**Class of 2017**

Andy Edmonds (13), 1982 Osprey Drive, Florence 29501

**Class of 2018**

M. Frank Sanders (10-14), 358 Mills Avenue, Spartanburg 29302

**Class of 2019**

Kevin Smiley (11-15), 408 Forest Drive, York 29745-2015

**Class of 2020**

Stuart Ford (09-12-16), 111 Hedden Drive, Lexington 29072

**Ex-Officio**

**Marion District Superintendent:** Timothy J. Rogers

**Board of Global Ministries Representative:** Steve Gaither

**Conference Secretary of Global Ministries:** Cynthia Williams

**THE TRUSTEES OF THE METHODIST OAKS, ORANGEBURG**

**Chairperson:** Ronald Pettit

**Vice-Chairperson:** June Bunch

**Secretary:** Mary Reese

**Treasurer:** Harvey Williamson

**Asst. Sec. Treas.:** Kenneth Nelson

**Clergy Members**

Grayson Blackwell (15)(UM)

Leatha Williams Brown (12)(UM)

Pattie Gordon (15)(UM)

Alfonza Jones, Sr. (12)(UM)

George F. Manigo (14)(UM)

Kenneth L. Nelson (12)(UM)

Ronald Pettit (11)(UM)

Annie Sistrunk (10)(UM)

Charlie Thomas (09)(UM)

**Lay Members**

William B. Brannon (13), 2706 Canterbury Road, Columbia 29204

William K. Brumbach, Jr. (16)(UM), 1532 Milford Road, Columbia 29206

June H. Bunch (12), 1025 Dominion Drive, Hanahan 29410

Robert H. Jennings, III (14), 1393 Tolly Ganly Circle, Orangeburg 29118

Chad Keefer (13), 1355 Pond Branch Road, Gilbert 29054

Rosa Kennerly-Dance (09)(UM), 460 Drag Strip Road, Neeses 29107

Steven Moir (16), 11770 James Richard Drive, Charlotte, NC 28277

Moss H. Perrow, Jr. (11), 1595 Old #6 Highway, Cameron 29030

Mary Reese (13), PO Box 9005, Orangeburg 29116

Alice Carson Tisdale (15)(UM), 400 Magnolia Street, Orangeburg 29115

Harvey Williamson (12)(UM), 2284 Middlesex, Mt. Pleasant 29466

**Ex-Officio:** Bishop Jonathan L. Holston, Rev. Dr. Frederick Yebuah, Orangeburg D.S.

**Cabinet Representative:** Frederick Yebuah

**Ex-Officio Nonvoting Members as Designated in the Bylaws**

**THE TRUSTEES OF THE S.C. UNITED METHODIST ADVOCATE**

**Chairperson:** Bill Click

**Vice Chairperson:** Jerry Gadsden

**Secretary:** Sheila Koger

**Treasurer:** Carmen Faulkner

**Clergy Members****Class of 2017**

Steven King (16)(UM)

**Class of 2018**

Jerry Gadsden (10-14)(UM)

Christopher Greene (16)(UM)

**Class of 2019**

Sheila Koger (15)(UM)

Karen Radcliffe (15)(UM)

William M. Wrighten (11-15)(UM)

**Class of 2020**

Carleathea Major Benson (12-16)(UM)

## **Lay Members**

### **Class of 2017**

Bill Click (13)(UM), 5110 Garden Place Court, Rock Hill 29732  
Carmen Faulkner (09-13)(UM), 1582 Worthington Crossing, Rock Hill 29732  
Deena Flessas (13)(UM), 1518 Nautical Chart Drive, Charleston 29414

### **Class of 2018**

Skyler Nimmons (12)(UM), 627 N. College Ave. Apt. 2106, Indianapolis, IN 46204

### **Class of 2019**

Selena Ruth Smith (15)(UM), PO Box 230, Mayesville 29104

### **Class of 2020**

Dyron V. Anderson (12-16)(UM), 149 Morningside Drive, Columbia 29210  
R. Phillip Stone (12-16)(UM), Wofford College, 429 N. Church Street, Spartanburg 29303  
Linda DuRant (16)(UM), 121 Pebble Creek Road, Chapin 29036

## **Ex-Officio**

**Director of Connectional Ministries:** Katherine L. James

**Editor, *The Advocate*:** Jessica Brodie

**Member of Conference Connection Ministries (Outreach Area):**

Jeannette Lunn/Michele Schultz

## **THE TRUSTEES OF SPARTANBURG METHODIST COLLEGE**

**Chairperson:** James Fletcher Thompson

**Vice-Chairperson:** Kathleen McKinney

**Secretary:** Ray Lattimore

## **Clergy Members**

### **Class of 2017**

D. Mitch Houston (08-11-14)(UM)  
Jerry Louis Gadsden\* (16)(UM)  
Evelyn Middleton (14)(UM)

### **Class of 2019**

Mary V. Teasley (13-16)(UM)

## **Lay Members**

### **Class of 2017**

Carol Burdette (11-14)(UM), PO Box 493, Pendleton 29670  
Franklin Lee (11-14), 64 Society Street, Charleston 29401  
John P. Moore (14), 446 Tangleridge Drive, Inman 29349

### **Class of 2018**

Andrew Babb\* (16)(E), 314 S. Pine Street, Spartanburg 29302  
Phillip Buchheit (15)( Episcopal), 153 John Henry Way, Spartanburg 29302  
Darrell Campbell (12-15)(UM), 701 Gervais Street, Suite 150-191, Columbia 29201  
J. Patrick Henry (12-15)(UM), 3949 Long Avenue, Ext. Conway 29526  
Kathleen McKinney (12-15)(UM), 75 Beattie Place, Greenville 29603  
Marilyn Murphy (15)(UM), 208 Port Royal Drive, Ninety Six 29666  
Guy Spriggs (08-09-12-15)(UM), 900 Fairview Farms, Campobello 29322  
William Wilson (15)(Baptist), 1111 Heyward Wilson Road, Eastover 29044

### **Class of 2019**

Phinnize Fisher (07-10-13-16)(UM), 105 Tournament Point, Duncan 29334  
Catherine Gramling\* (16)(UM), PO Box 35, Gramling 29348  
Marianna Habisreutinger (07-10-13-16)(E), Huckleberry Hill, Spartanburg 29302  
Derrick Huggins\* (16)(B), 202 Cypress Ridge Circle, Columbia 29229  
Ray Lattimore (10-13-16)(B), 200 Adley Way, Greenville 29607  
Darryl Owings\* (16)(B), 1390 Cavalier Way, Spartanburg 29376  
John C. Ramsey (10-13-16)(UM), 117 Wyandot Street, Darlington 29532  
James Fletcher Thompson (10-13-16)(E), PO Box 1853, Spartanburg 29304

*\*New trustees*

*\*\*Student Advisory Trustee*

Their term will begin July 1, 2016.

## **Student Advisory Trustee:**

J. Carl Gibson\*\* (16)(B)

## THE TRUSTEES OF THE UNITED METHODIST CENTER

**Chairperson:** Ronald Friday  
**Vice Chairperson:** Sandie Weaver  
**Secretary:** Will Harper

### **Clergy Members**

#### **Class of 2017**

Paul Wood (10-13)(UM)

#### **Class of 2018**

Marvin Caldwell (11)(UM)

#### **Class of 2019**

Richard Wilson Waldrep (11-15)(UM)

#### **Class of 2020**

William Neal Harper (12-16)(UM)

### **Lay Members**

#### **Class of 2018**

Jim Dollar (14)(UM), 630 Plantation Drive, North Augusta 29841

Ronald Friday (13), 115 Winding Oak Way, Blythewood 29016

#### **Class of 2019**

Jean How (15)(UM), 904 Shadowleaf Court, Columbia 29212

Bill Lybrand (15)(UM), 101 Kenilworth Drive, Greenwood 29649

#### **Class of 2020**

Sandie Weaver (14-16)(UM), 709 Jasper Place, Fort Mill 29715

### **Ex-Officio**

**Representative, Center Employees:** Jim Crews

**Center Business Manager:** Elizabeth Westbury

**Center Staff:** Christine Dominick

## THE TRUSTEES OF THE UNITED METHODIST MANOR OF THE PEE DEE

**Chairperson:** John D. Orr  
**Secretary:** Marvin Owen  
**Treasurer:** Art Justice

### **Clergy Members**

Kathy Campbell (16)

Derrick Cattenhead (16)

Robert B. Clemons, III (07-11)

John W. Hipp (15)

Marty Nason (14)

Larry W. Rodeffer (02-11)

W. Gordon Timmons (02-11)

Jack C. Washington (08)

### **Lay Members**

Kennedy Breeden (16), 419 Rosewood Drive, Florence 29501

Rosa Cherry (16), 505 N. Academy Street, Kingstree 29556

William M. Gordon (08), 615 Green Street, Kingstree 29556

J. Rene Josey (13), 507 Oleander Drive, Florence 29501

Lawrence McIntosh (10), 234 W. Cheves Street, Florence 29501

Jane Miley (14), 1604 Partridge Drive, Florence 29505

Victor Rowell (09), 89 Front Street, Salters 29590

Ann Wansley (12), 2702 Trotter Road, Florence 29501

**Cabinet Representative:** John Wesley Hipp

**Ex-Officio Nonvoting Members as Designated in the Bylaws**

## THE TRUSTEES OF WESLEY COMMONS

**Chairperson:** Robert E. Stillwell  
**Vice-Chairperson:** Sandra S. King  
**Secretary:** Teresa Warner

## **Clergy Members**

### **Class of 2017**

James F. Patterson (09)

### **Class of 2019**

Eugene L. Curry (11)

### **Class of 2020**

Robert Earl Stillwell (12)

Harlan E. Wilson, Jr. (12)

### **Class of 2021**

Marvin L. Caldwell, Sr. (13)

Gayle Summey (13)

Matthew L. Yon (13)

### **Class of 2022**

Sandra Smith King (14)

William Grover Putnam (14)

### **Class of 2024**

Michael L. Guffee (16)

## **Lay Members**

### **Class of 2017**

L.B. Adams (09), 704 Chinquapin Road, Greenwood 29646

Julia Ball (09), 15 Oakland Hills, Aiken 29803

Ann Drake (09), 557 E. Creswell Ave., Greenwood 29646

### **Class of 2018**

Vacant

### **Class of 2019**

Robert Mauney (11), 43 Pine Pt., Spartanburg 29302

Fred Murphy (11), 117 Deer Run Lane, Greenwood 29646

### **Class of 2020**

Joy Steverson (12), 18 S. Main Street, #402, Greenville 29601

### **Class of 2021**

Emil Finley (13), 1193 South View Drive, Laurens 29360

Teresa Warner (13), 15 Central Avenue, Honea Path 29654

### **Class of 2024**

Dr. Wallace Fridy (16), 21 Aberdeen Drive, Greenville 29605

Robert Graves (16), 650 Waterway Lane, Seneca 29672

Laurie Smith (16), 214 Deer Run Lane, Greenwood 29646

**Cabinet Representative:** Stephen Love

**Ex-Officio Nonvoting Members as Designated in the Bylaws**

## **THE TRUSTEES OF WOFFORD COLLEGE**

**Chairperson:** R. Michael James

**Vice-Chairperson:** James M. Johnson

**Secretary:** Costa M. Pleicones

## **Clergy Members**

### **Class of 2017**

Bishop William H. Willimon (13)(UM)

### **Class of 2019**

John W. Hipp (11-15)(UM)

### **Class of 2020**

William F. Malambri, III (16)(UM)

## **Lay Members**

### **Class of 2017**

William R. Cobb (05-09-13), PO Box 6052, Spartanburg 29304

Jordan Glatt (13), 141 Oak Ridge Avenue, Summit, NJ 07901

D. Christian Goodall (09-13), 704 Spring Lake Road, Columbia 29206

Corry W. Oakes (09-13), 529 Sherwood Circle, Spartanburg 29302

The Honorable Costa M. Pleicones (13), 200 Berry Tree Lane, Columbia 29223

Jerome J. Richardson (05-09-13)(UM), 800 S. Mint Street, Charlotte, NC 28202-1502

### **Class of 2018**

Ashley Richardson Allen (14)(UM), 2440 Sedley Road, Charlotte, NC 28211

Christopher P. Carpenter (14)(UM), 2500 Peachtree Road NW, #702, Atlanta GA 30305

H. Neel Hipp (10-14), PO Box 546, Greenville 29602

Douglas H. Joyce (06-10-14), 3801 Bedford Avenue, Suite 100, Nashville, TN 37215

Betty J. Montgomery (10-14), 1025 Walnut Hill Church Road, Campobello 29322

Wendi M. Nix (14)(UM), 436 West 22nd Street # 4-B, New York, NY 10011

Stanley E. Porter (10-14), 8120 Kerry Lane, Chevy Chase, MD 20815

Edward B. Wile (06-10-14)(UM), 21 Ivy Chase, NE, Atlanta, GA 30342

### **Class of 2019**

R. Michael James (15)(Presbyterian), 219 Cherokee Road, Charlotte, NC 28207

James M. Johnson (07-11-15)(Episcopalian), 2840 Montevallo Road, Birmingham, AL 35223



Stewart H. Johnson, Sr. (12-15)(Episcopalian), PO Box 3555, Spartanburg 29304  
 Craig D. Melvin (15)(Baptist), 4 Caccamo Lane, Westport, CT 06880  
 Daniel B. Morrison (11-15)(Presbyterian), 2126 Princeton Avenue, Charlotte, NC 28207  
 J. Patrick Prothro (07-11-15)(UM), 2219 Evening Star, Park City, UT 84060  
 Joe E. Taylor (07-11-15)(Presbyterian), 146 State Street, West Columbia 29169

#### **Class of 2020**

Justin A. Converse (12-16)(P), 120 Old Knox Lane, Spartanburg 29302  
 Jimmy I. Gibbs (11-12-16)(B), PO Box 1727, Spartanburg 29304  
 Laura J. Hoy (08-12-16)(P), PO Box 15879, Surfside 29587  
 Jodi W. McLean (16)(B), 7200 Wisconsin Ave., Suite 400, Bethesda, MD 20814  
 James C. Meadors (16)(UM), PO Box 21758, Charleston 29413  
 L. Leon Patterson (08-12-16)(UM), 506 Hidden Hills Drive, Greenville 29605  
 J.E. Reeves, Jr. (11-12-16)(UM), 830 Morris Turnpike, 2nd Floor, Short Hills, NJ 07078

### **F. District Boards and Committees**

#### **DISTRICT BOARDS OF CONGREGATIONAL DEVELOPMENT 2016-2017**

**ANDERSON DISTRICT:** Joe Allinder, Megan D. Augustine, James Braezeale, Linda Ferguson, Kitty C. Holtzclaw, James L. Morgan, Richard Reams.  
**CHARLESTON DISTRICT:** David Braddon, Greta Bridges, Richard Broomall, Debra Dowdle, Brad Gray, Abraham Jenkins, Jr., Ray Litts, Gillis McAlister, Genova McFadden, Ginger Rosenberg, Thomas Smith, Mae Taylor, Suzanne Walker, Morris Waymer, Jr.  
**COLUMBIA DISTRICT:** George Ashford, Beverly Coates, Charles Gary, Stephen Gaither, Sandra Harrison, Alison Hood, Cathy Jamieson, Matt Kennell, Lex McDonald, Pat Noble, Christie Reeves-Pendergrass, Faye Stephens, Sara White, Matt Yon, Mandy Taylor Young.  
**FLORENCE DISTRICT:** Doreathea Bailey, Derrick Cattenhead, Jammie Corbett, Sheila Elliott, Margi Fleming, Michael B. Henderson, Miriam Mick, Josephine Nesmith, Hattie S. Pendergrass.  
**GREENVILLE DISTRICT:** Steven L. Brown, Phillip Deal, Telley L. Gadson, Douglas Gilliland, Justin Gilreath, Elaine Means, Barbara Ware.  
**GREENWOOD DISTRICT:** Jim Arant, Steven Keck, Michael Keltz, Sandra King, Dewey Plunkett, Brian Rainwater, Phil Thrailkill, William Watson.  
**HARTSVILLE DISTRICT:** Heather Baird, Herbert Brisbon, Jr., Fadetra Harrington, Jeremy Howell, Ronnie Jeffcoat, Corinthia Mack, Carl Ritter, Jeffery Tadlock.  
**MARION DISTRICT:** C. Eddie Collier, Wade Everett, Becky Green Trent Hardee, Clifton Harrington, Jonathan Harris, Joyce Murphy, Betty Swinton, Stan Weber.  
**ORANGEBURG DISTRICT:** Barry Allen, Jeremiah Berry, William Bowser, Queen Brailey, Rosa Manigo, Kenneth Middleton, Marie E. Ray, Sara Relaford, Kathryn Scarborough.  
**ROCK HILL DISTRICT:** David Brakefield, Sharon Spann Gamble, Brian Preveaux, Al Quarles, Sandy Sindell, Kim Strong, Emily Sutton, Tommy Wilkes, Monica Tilley.  
**SPARTANBURG DISTRICT:** Terry Fleming, Jerry Gadsden, Brian Gilmer, Alison Graham, Jo Jewett, Jimmy Lewis, Steve Smith.  
**WALTERBORO DISTRICT:** Chris Bickley, Jr., James Grant, Joseph A. McDonald, Sidney Mims III, Warren Murdock, Sheri Y. White, Alvin M. Shifflett, Curtis Young.

#### **DISTRICT BOARDS OF CHURCH LOCATION AND BUILDING 2016-2017**

**ANDERSON DISTRICT:** MarKeith Brock '17, Peggy Garland '17, Stephen Graham '19, Willis Lee '18, Rayford Prince '18, Keith D. Ray '19, Gayle M. Summey '18, Richard W. Waldrep '17.  
**CHARLESTON DISTRICT:** Brad Gray '17, Anthony Jenkins '19, Julius McDowell '18, Amy Kay Stoney '18, Peter Stetekee '19, Scott Wachter '17, Mike Wood '17, Arch Yeager '18.  
**COLUMBIA DISTRICT:** Fran Connell '19, Ernest Etheredge '18, Jody Flowers '18, Mike Hutchins '18, Cathy Jamieson, Bill Lackey '18, L.W. Smith, III '18, Bob Vincent '18.  
**FLORENCE DISTRICT:** Genevieve Burgess '17, Mark Cooper '19, Lindora James '19, William James '17, Tracy Johnson '18, Stoney Moore '17, Virginia Taylor '19, Joyce M. Timmons '17, Gerald Truluck '18, Eddie Williams '18.  
**GREENVILLE DISTRICT:** Sheila Bradley '19, Jerry Campbell '17, Clyde Carr '17, Joseph Curtis '17, Joel Jones '18, Glen Newton '18, James F. Patterson '18, Brenda Thomas '19.  
**GREENWOOD DISTRICT:** Belva Few '19, Jim Kelly '18, Steven King '19, Lewis Lee '17, Theodore "Ted" Long '17, David Tompkins '17.

**HARTSVILLE DISTRICT:** Robert Abbott '19, J. Jessica Lee '17, Michael Leonhardt '17, Christopher Lollis '18, Jeanette Lunn '19, Henry McKenzie '18, James Smith '18, Carrie Taylor '17, Steven Todd '19.

**MARION DISTRICT:** Lynne Atkinson '18, Russell Freeman '17, Randy Harrison '19, Hunter Jenkins '18, Charles McElveen '19, Mike Summerlin '17.

**ORANGEBURG DISTRICT:** Grayson Blackwell '19, Joyce Browning '19, Robert Cannon '18, Bobby Gordon '18, Elaine Harley '18, Sam Neeley '18, Dwight Nelson '17, Dorothy Smoak '17, Rut Thomas '17.

**ROCK HILL DISTRICT:** Marvin Gibson '17, Jack Hammond '18, David Inman '19, Brian Killian '18, David McManus '18, Charles Phillips '19, Diane Russell '19, Wayne Sandifer '17, Sandra Weaver '17.

**SPARTANBURG DISTRICT:** Mike Blackwell '19, Kevin Dalton '18, Barbara Jurs '19, Rebecca Rochester '17, Jeff Tillerson '18, Rebecca Wilkins '18, Neal Woods '17.

**WALTERBORO DISTRICT:** David Fields '19, Daniel Griswold '19, George Hudson '18, Willie James Jenkins '17, Stanley Ritter '19, Theron Smith '18, Timothy E. Soucy '18.

#### **DISTRICT COMMITTEES ON ORDAINED MINISTRY 2016-2017**

**ANDERSON DISTRICT:** Amy D. Bratton, Jeffrey W. Childress, Cathy Joens, Sinclair E. Lewis, Blondell S. Miller, Rodney K. Powell, Marguerite K. Shepard, Mary Teasley, Jason G. Wilson. **Laity:** Patricia Jackson, Larry Sheppard.

**CHARLESTON DISTRICT:** David Brisbon, Benjamin Burt, Megan Gray, Kayla Harward, Randall Horres, Keith Hunter, Ruth Ann Ivey, Carlton McClam, Sr., Cathy Mitchell, Michael Rouse. **Laity:** David Braddon, Evelyn Burwell, Jean Spell.

**COLUMBIA DISTRICT:** John W. Culp, Ernest Etheredge, Sarah Tucker Fletcher, Stephen Gaither, Cathy Jamieson, Mary L. Johnson, Phil C. Lavender, Nels Ledwell, Susan Ulmer, Carly Wicklund **Laity:** Daniel Canada, James Porter, Maree Price.

**FLORENCE DISTRICT:** J. Michael Arant, Debra Armstrong, Jerry Dicks, Anthony Hodge, James C. Lane, William F. Malambri, III, Randy Smith, Joyce M. Timmons. **Laity:** Veronica Clinkscales, Columbus Giles, Gayle P. Morgan.

**GREENVILLE DISTRICT:** Pat Gannaway, Debra Griffis-Woodbury, Charles Johnson, Nelson L. Stokes, Michael Turner, Bryson Williams, Alfred Wright. **Laity:** Rhonda Gilliam, Joyce Lewis, Les Pritchard.

**GREENWOOD DISTRICT:** Barrett Alewine, Alice MacKeil, Jim Dennis, David Taylor, Phil Thrailkill. **Laity:** Ray McCoy, Kenneth Mufuka, David Salter, Ulysses Smith, Tony Watson.

**HARTSVILLE DISTRICT:** Lisa Hawkins, Angela H. Marshall, Larry McCutcheon, Jerry McManus, Paul Frey, Steve Patterson, Geneva Stafford, Lawrence A. Watson, **Laity:** Herbert Boykin, Rogers Greenwalt, Joann Merck.

**MARION DISTRICT:** Henry A. Altman, Leatha W. Brown, Scarlett T. Hester, Kathy T. Heustess, Marie Nuckles, Kyle Randle, John P. Watts. **Laity:** Paul Gasque, Marion Smalls, Carol Stoops.

**ORANGEBURG DISTRICT:** Thomas Bowman, Carol Cannon, Karl David Caughman, Pattie Gordon, George F. Manigo, Timothy McClendon, Mack C. McClam, Whittaker V. Middleton, Terry Roof. **Laity:** Betty Shuler, Ronald Speight, Earline Ulmer.

**ROCK HILL DISTRICT:** Rett Haselden, Ben Herlong, Shelly Holder, Heather Humphries, Bill McCown, Joel McMakin, Karen Radcliffe, Becky Shirley. **Laity:** Donald Love, Imogene Steele, Clark Wicklund.

**SPARTANBURG DISTRICT:** Dan Blair, David Nichols, Luther Rickenbaker III, Martha Timmons, Horace White. **Laity:** Cathy Blair, Bill Fitch, Gail Varner.

**WALTERBORO DISTRICT:** Kenneth E. Carter, Edward R. Chellis, Jerry Harrison, Frank Lybrand, Jeffrey Salley, Davie Sanders, Kelly G. Snelgrove, John Williams III, Charles K. Wilson. **Laity:** John Allgood, Jackie Jenkins, Bill Putman.

#### **COMMITTEES ON THE DISTRICT SUPERINTENDENCY 2016- 2017**

**ANDERSON DISTRICT:** Dan L. Batson, Carolyn Briscoe, Freda Brock, Shawna M. Darnall, Jeff Fogle, E. Herbert Franklin Sr., Susan Gladden, Cara Hamilton, Kevin B. Lindley, Kurt L. Stutler.

**CHARLESTON DISTRICT:** Angelle Beaty, Dave Braddon, Shemika S. Davis, George Epps, Judith Knox, Carlton McClam, Sr., Robin Griffeth, Carol Klauber, Dorothy Pompey, Michael Rouse.

**COLUMBIA DISTRICT:** Ashleigh Brooker, Larry Corley, Mary Ann Crews, Joseph James, Albert Middleton, Clifton Newman, Miyoung Paik, Joan Proffitt, Sean Riley, Betty Void.

**FLORENCE DISTRICT:** J. Michael Arant, Norma Bartelle, Michelline Cooper-Williams, Ernest Frierson, Evelyn Fulmore, Sam Marcengill, Pearl Pressley, JoAnne Ross, Tenny Rupnick, Dennis Sullen, George Summers.

**GREENVILLE DISTRICT:** Michael Cheatham, Renee Garrison, Joel Jones, Lavelle B. Marshall, Grover Putnam, Wayne Rhodes, John Rush, Calvin Slade.

**GREENWOOD DISTRICT:** Shawn Armstrong, Phillip Bailey, Ralph T. Bowling III, Rebecca Etheridge, Randall Haase, David Henderson, Valerie Mireb, Willie Lee Morris, Mary Lynn Polk, Tony Watson, Carol Peppers Wray.

**HARTSVILLE DISTRICT:** Dyron Anderson, Roberta Balthrop, Kathy Carr, Sandra B. Edens, Anna Feagin, Alfred V. Griffin, John Lindenlauf, Donald McCallister, Angela F. Nelson, Judy Walker.

**MARION DISTRICT:** Anthony Alford, B. Mike Alexander, William Altman, Becky Green, Robert Harper, William Jones, A. LaFon LeGette, Jr., Carolyn W. Little, Lynn McElveen, Betty Moss-McGuirt, Bruce A. Sayre.

**ORANGEBURG DISTRICT:** Minnie Annerson, David Caughman, Sherry Eisom, George F. Manigo, Dorothy Smoak, Anne Weathers, Louise Wright.

**ROCK HILL DISTRICT:** Jane Ellen Cameron, Bill Click, Diana Currence, Jason Everson, Donnie Little, Randy Madsen, Hazel Montgomery, Irvin Plowden, Jr., Jodie Roberts-Smith, Charles Smalls, Debra Quilling Smith.

**SPARTANBURG DISTRICT:** David Bauknight, Ken Bobo, Scott Fleming, Julie Gibson, Rick Hammett, Martha Hayes, Glynis Peters.

**WALTERBORO DISTRICT:** Ben L. Barnett, Anne G. Bridgers, Latonya Dash, Pamela Goodwine-Glover, Robert Hoover, Thelma Hudson, Jackie Jenkins, Henry Ravenel, James A. Ross, Sabrina Singleton

#### **DISTRICT BOARDS OF TRUSTEES 2016-2017**

**ANDERSON DISTRICT:** Eugene A. Aiken, Luther Bowman, Eleanora Ellington, Emmie S. Gurley, Charlie Jones, Jim Lemons, Jake Rowell, Donnie Sargent, Richard W. Waldrep.

**CHARLESTON DISTRICT:** Robin Griffith, Carolyn Howard, Keith Hunter, Edmund Pinnacle, Victoria Richardson, Ellen Smith, Linda Vaughn.

**COLUMBIA DISTRICT:** Robert Beamer, Sam Caskey, Amy Cooley, Janet Cotter, Belva Hamer, Flo Johnson, Mac Kinnett, Leo Richardson, Larry Waters.

**FLORENCE DISTRICT:** Wanda Altman, J. Michael Arant, Louis Ashley, Pearl Brown, Miriam Culberson, Gerald Hicks, Olin James, William James, Richard Jayroe, A. Russell Martin, Richard Parker, James Williams.

**GREENVILLE DISTRICT:** Carol Allison, Fred Bostic, Hank Brooks, Sr., Laura Canine, Michael Cheatham, Emanuel Munroe, Terry Tysinger, Eugenia Vicens, Bryson Williams.

**GREENWOOD DISTRICT:** Jim Dollar, Phillip Fortner, Robert Gilbert, Debbie Harrison, Paul Johnson, Thomas Miller, Bruce Motsinger, Thessa Smith.

**HARTSVILLE DISTRICT:** Raymond Cook, Anna Feagin, Debra Griggs, Frances D. Hill, Fred McDaniel, James Moore, Carol Stackhouse-Hall, Jackie Greene-Stuckey.

**MARION DISTRICT:** Walter Cantwell, Trudy Drawhorn, Charles Jordan, Jane Pearce, Phil Thompson, James Williams.

**ORANGEBURG DISTRICT:** Helen Geiger, Jack Gibson, William Harper, Jake Jacob, Joann Martin, Edgar McGee, Ronald A. Pettit, Barbara Townsend.

**ROCK HILL DISTRICT:** Harry Gibson, David McManus, Maureen Peay, Eric Shepard, Michael Sturkie, Delores Sutton, Eddie Usher, Joe Wix, Ernestine Wright.

**SPARTANBURG DISTRICT:** Don Alexander, Dick Canon, Julia Gibson, Sylvia Landrum, Wayne Majors, John Quackenbush, Ron Towery, Harold Wood.

**WALTERBORO DISTRICT:** Robert L. Beach, Alton Goodwin, John Hiott, Lamonte Hodges, Whitney Lingard, Timothy Mizzell, Davie D. Sanders, Jr., Jimmy Washington, Lisa Way.

#### **G. Other Organizations**

#### **SOUTH CAROLINA CONFERENCE UNITED METHODIST MEN**

##### **OFFICERS**

**President:** Herman Lightsey, 9 River Bottom Road, Irmo 29063

**Vice President:** Marvin Horton, 124 Sterling Drive, York 29745

**Secretary:** Alvin Glen, 1354 Main Street, Dorchester 29437

**Treasurer:** David Holcombe, 111 Sugar Creek Lane, Greer 29650  
**Chaplain:** Rev. David Anderson, 104 River Bluff Way, Columbia, SC 29210

#### **Coordinators**

**Retreat Coordinator:** L.W. Smith, III, 3-1 Park Lake Road, Columbia 29223  
**Prayer Advocate Coordinator:** Dennis Sullen, 1105 W. Haskell Avenue, Florence 29501  
**Scouting Coordinator:** Pat Long, 118 Woodcliff Court, Simpsonville 29681

#### **District Presidents**

**Anderson District:** Vacant  
**Charleston District:** Curtis Richardson, 107 Rocking Chair Lane, Huger 29540  
**Columbia District:** Charles Shipman, 116 Green Springs Court, Columbia 29223  
**Florence District:** Harry White, 10245 Nero Circle, Lynchburg 29080  
**Greenville District:** David S. McGahee, 200 Forestdale Drive, Taylors 29687  
**Greenwood District:** Rev. Tyler Strange, 926 Campbellton Drive, North Augusta 29841  
**Hartsville District:** Dyron Anderson, 149 Morningside Drive, Columbia 29210  
**Marion District:** Charles L. Howard, PO Box 957, Murrells Inlet 29576  
**Orangeburg District:** Steve Lathrop, 183 Dominion Drive, Aiken 29803  
**Rock Hill District:** Neel Hollis, 2865 Dartmouth Drive, Rock Hill 29732  
**Spartanburg District:** Vacant  
**Walterboro District:** Alvin Glen, 1354 Main Street, Dorchester 29437

#### **Nominations and Support**

**Nominating Committee Chair:** Dale H. Sherrin, 2339 Deertrack Circle, Lancaster 29720  
**Resident Bishop:** L. Jonathan Holston  
**Conference Lay Leader:** Barbara Ware, 2607 Woodruff Road, Suite #443, Simpsonville 29681  
**Cabinet Representative:** Stephen Love

#### **Ex-Officio**

**Immediate Past President:** Dale H. Sherrin, 2339 Deertrack Circle, Lancaster 29720

### **SOUTH CAROLINA CONFERENCE UNITED METHODIST WOMEN**

#### **EXECUTIVE COMMITTEE**

**President:** Marlene Spencer, PO Box 10, Clover 29710  
**Vice President:** Cathy Ford, 702 Woodfield Drive, Anderson 29621  
**Secretary:** Beth Addis, 703 Autumn Oaks, Anderson 29621  
**Treasurer:** Maureen Thomas, 821 E. Bobo Newsom Hwy, Hartsville 29550  
**Secretary for Communications:**  
Tina Waters, 303 Factors Walk, Summerville 29485  
**Secretary for Program Resources:**  
Velva Ellerbe, 1853 Marion Street, Georgetown 29440  
**Mission Coordinator for Social Action:**  
Jackie Hicks  
**Mission Coordinator for Spiritual Growth:** Evelyn Pauling, 1865 Providence Road, Orangeburg 29118  
**Mission Coordinator for Education and Interpretation:**  
Sue Owens, 1286 Montview Street, Spartanburg 29307  
**Mission Coordinator for Membership Nurture & Outreach:**  
Gladys Lemon, 304 Scotch Range Road, Summerville 29483  
**Chairperson, Committee on Nominations:**  
Betty Void, 149 Havenwood Drive, Gaston 29053  
**Members, Committee on Nominations:**  
Mary Johnson (16), 1917 Essex Drive, Sumter 29154  
Elizabeth Duncan (16), 45 Foreman Hill Road, Bluffton 29910  
Betty Void (16), 149 Havenwood Drive, Gaston 29053  
Lewynsa Wright (16), PO Box 1012, Clover 29710  
Ellen Schumpert (17), PO Box 712, McCormick 29835  
Judy Rumillat (18), 4515 Paramount Drive, North Charleston 29405  
Jaqueline Sessions (18), 1018 Bordeaux Avenue, Sumter 29153  
Annette Pollard (19), PO Box 32188, Myrtle Beach 29588  
Additional nominee (19)  
**School of Christian Mission**  
**Dean:** Ann Alexander, PO Box 392, Clover 29710  
**Assistant Dean:** Jean Docsher

## **Appointees**

### **Appalachian Ministries:**

Lois Coster, 241 Pine Log Forrest Road, Travelers Rest 29690

### **Archives and History:**

Barbara Holley, 118 Tanglewood Drive, Union 29379

### **Wallace Family Life Center:**

Garvin Gilley, 176 Burr Circle, Murrells Inlet 29576

### **Trip Coordinator:**

Jane Scott, 780 Charlotte Thompson Road, Camden 29020

### **Columbia Bethlehem Community Center:**

Jenny Rawlings, 139 Water Links Drive, Chapin 29036

### **Killingsworth:**

Flo Johnson, 1125 Tarrytown Lane, West Columbia 29170

### **Johns Island Rural Mission:**

Eartha Goodwin, 2751 Bohicket Road, Johns Island 29455

### **Bethlehem Center Spartanburg:**

Shirley Crosby, 361 E. Myles Lane, Spartanburg 29303

## **District Presidents**

**Anderson:** Kate Hyder, 106 Biltmore Court, Easley 29642

**Charleston:** Kathy Roys, 107 Hickory Trace Drive, Goose Creek 29445

**Columbia:** Carole Ready, 1222 Pembroke Drive, West Columbia 29170

**Florence:** Sharon D. Washington, 188 Greenlee Street, Kingstree 29565

**Greenville:** Susan Smith, 110 Shady Creek Court, Greer 29650

**Greenwood:** Harriet Creswell, 4324 McCormick Hwy, Bradley 29819

**Hartsville:** Clarice Blakeney, 447 Wesley Chapel Road, Pageland 29728

**Marion:** Jane Crawford, 1210 E. Calhoun Street, Dillon 29536

**Orangeburg:** Deborah Edwards, 165 Fate Street, Williston 29853

**Rock Hill:** Sandra Jeter, 1104 Laurelwood Drive, Gastonia NC 28052

**Spartanburg:** Barbara Holley, 118 Tanglewood Drive, Union 29379

**Walterboro:** Mary Cabaniss, 309 Broad River Drive, Beaufort 29906

## **Ex-Officio**

**Resident Bishop:** L. Jonathan Holston

**Cabinet Representative:**

**Conference Liaison:** Rev. Millie C. Nelson Smith

## **SOUTH CAROLINA CONFERENCE HISTORICAL SOCIETY**

**President:** Joyce E. Plyler, 1046 Bromley Drive, Matthews, NC 29104

**Vice-President:** Dr. Robert L. Beamer, 207 Lochweed Court, Columbia 29212

**Secretary-Treasurer:** Rev. Roger M. Gramling, Box 21305, Columbia 29221-1305

**Editor, The Mark:** Rev. A.V. Huff, Jr., 30 Glenrose Avenue, Greenville 29617-6214

## **MEMBERS OF GENERAL BOARDS OF THE UNITED METHODIST CHURCH 2012-2016**

### **Connectional Table**

Timothy J. Rogers

### **General Board of Church and Society**

Susan Leonard-Ray

Kenneth L. Nelson

Elizabeth Patterson

### **General Board of Discipleship**

### **General Board of Pension and Health Benefits**

Joseph E. Heyward

### **General Board of Global Ministries**

Emily Rogers Evans

Sara A. White

### **General Commission on Archives and History**

A.V. Huff, Jr.

### **General Commission on United Methodist Men**

L.W. Smith

**Members, Southeastern Jurisdiction Committee on The Episcopacy**

Joseph E. Heyward

W. Timothy McClendon

### SECTION III

#### LAY MEMBERS OF THE ANNUAL CONFERENCE

(• Indicates Signed Credential Sheets)

#### LAY MEMBERS OF THE ANNUAL CONFERENCE BY VIRTUE OF THEIR OFFICE

Conference Lay Leader:	• Barbara Ware
Conference Director	
of Lay Speaking Ministries	• Jackie Jenkins
President, United Methodist Women:	• Marlene Spencer
President, United Methodist Men:	• Herman Lightsey
Conference Council on Youth Ministry:	
Conference Scouting Coordinator	Pat Long

#### DISTRICT LAY LEADERS

Anderson District:	• Freda Brock
Charleston District:	• David Braddon
Columbia District:	• Betty Void
Florence District:	• Dennis Sullen
Greenville District:	• Michael Cheatham
Greenwood District:	• David Salter
Hartsville District:	• Anna Feagin
Marion District:	• Becky Green
Orangeburg District:	Gregg Riley
Rock Hill District:	• Bill Click
Spartanburg District:	• Earline Powell
Walterboro District:	• Pamela Goodwine-Glover

#### DIACONAL MINISTERS

(Diaconal Ministers are listed separately in Section XII.)

#### ACTIVE DEACONESSSES

Mary Lou Edens  
Geneva B. Williams

#### YOUTH AND YOUNG ADULTS ELECTED BY THE DISTRICTS

Anderson District:	Jonathan T. Ray
Charleston District:	Casey Ripley
	Asha Dingle
Columbia District:	
Florence District:	• Dennis Sullen
Greenville District:	• Jennifer Williams
	• Chloe Gaston.
Greenwood District:	Jessica Morris
Hartsville District:	• Jeffrey Tadlock
	Will Reynolds
Marion District:	• Emily Evans
Orangeburg District:	
Rock Hill District:	• Lollie Haseldon
Spartanburg District:	Daniel Eplee
Walterboro District:	

## LAY MEMBERS OF THE ANNUAL CONFERENCE

### ELECTED BY CHARGES

	Lay Members	Alternate Lay Members
	<b>ANDERSON DISTRICT</b>	
<b>ABBEVILLE:</b>		
Bells	• George Jameson	Harold Campbell
Grace	• June Prince Rayford Prince	
Main Street	• Bennie McCoy	Mike Campbell
Sharon-Smyrna	Luther Bowman	Susan Gladden
	• Marilyn Little	Ron Wilson
<b>ANDERSON:</b>		
Anderson Circuit	• Carolyn Jeffrey	
Bethel-Homeland Park	James Bates	
Marshal Memorial-Ebenezer	• Pat Cheatham	Steve Shiflet
New Hope	John Thrasher	
North Anderson Charge	Beth Addis	Jane Simms
St. John's	Rene Batson	Donnie Brock
	• Del McAdams	Lana Brock
	• Patsy McAdams	
	Steven Putnam	
Thompson Centennial-Bethlehem	Mary Ann Johnson	Carol Sherod
Trinity	• Sharon Bowling	
	• Chris Lynch	
	• Fran Sofley	
Zion	• Diane Snarski	Cheryl Carlisle
<b>BELTON:</b>		
Latimer Memorial	• Bob Emhoff	Sarah Blackwell
		Jim DuBose
Union Grove	• Cecile Craven	
<b>CALHOUN FALLS:</b>		
Calhoun Falls	Pete Haygood	
<b>CENTRAL:</b>		
Mount Zion	• Ed Martin	Sharon Chandler
<b>CLEMSON:</b>		
Clemson	• Stanton Adams	Karen Ellers
	• Carolyn Briscoe	
	• Bill Dowler	
	Jonathan Ray	
	• Bob Sheffield	
	• Lyn Sheffield	
	• Jad Taylor	
Lawrence Chapel	• Stephen Singleton	
<b>DUE WEST:</b>		
Gilgal-Shiloh	Andrea Patterson	Lavonne Patterson
<b>EASLEY:</b>		
Arial-Tabor	Mike Bagwell	Verne Swan
Bethesda	• Dennis Cook	Charlotte Tucker
	• Linda Cook	Sammy Tucker
Easley Charge	• Martha McKinney	
Fairview - St. Paul	• Mary Beth Ellison	Donna Hopkins
	• Lyall Waaser	Janet Hopkins
		Jim Hopkins
First Church	• Bob Dean	John Martin
	• Charlene Fetterly	Pat Martin



St. Andrew	• Larry Fetterly	
Zion	• Joe Thornton	
	• Kate Hyder	Michael Whitcomb-Tavey
	Vivian Tench	Wilton Golbourne
<b>HONEA PATH:</b>		
Chiquola-Donalds		
Trinity	• Charlotte Black	Peggy Rawl
<b>IVA:</b>		
Bethel-Ruhamah	Debbie Witherow	• Frankie Latham
<b>LIBERTY:</b>		
Liberty	• Nancy Vandiver	Jennings Farr
<b>PENDLETON:</b>		
Pendleton Charge	• Cynthia Williams	Elizabeth Hunter
Pendleton	• Gill Arant	Josh Runion
	• Charles Privette, Jr.	
<b>PICKENS:</b>		
Grace	• Garry Barnett	
	• Mary Beelow	
	• Jeff Hogan	
Mount Bethel-Porter's Chapel	• Linda Waldrep	
	• Nancy Zeigler	
<b>PIEDMONT:</b>		
Fairfield	• Linda Ferguson	Bessie Ellison
Shiloh Station	• Doug Hood	Jo Hood
<b>SALEM:</b>		
Salem	• Steven Mann	Jean Mann
<b>SENECA:</b>		
Ann Hope-Friendship	• Jeff Leeper	Carlton King
New Harmony-Robinson Chapel-Union	• Mary Rosemond	Shelby Henderson
St. Mark	• Charles Fox	Joan Chittenden
	• Mary Ann Fox	Jens Holley
	• Jane Harlin	• Jan McFall
	• Jim Matthews	
	• Ginny Murdock	
<b>STARR:</b>		
Starr Charge	• Wanda Fairchild	
<b>TOWNVILLE:</b>		
Dickson Memorial	• Clyde Barth	Marie Fowler
<b>WALHALLA:</b>		
St. Luke	• Terri Havice	Judy Allan
<b>WESTMINSTER:</b>		
Double Springs-Rock Springs	• Debbie Franks	
Hopewell-Zion	Bobbie Cole	
	Carla Gedden	
Westminster-Chicopee	• Reg Tatum	
<b>WILLIAMSTON:</b>		
Grace	• Diane Looper	
Pelzer	Peggy Cleveland	Mary Frances Cole
Williamston Charge	Irene Jackson	Darlene Jackson
	Evelyn Meredith	

## CHARLESTON DISTRICT

<b>BONNEAU:</b>		
Berkeley Circuit	Perry Gaskins	M.G. Mitchum
Ebenezer-Hood's Chapel	• Karen Waterman	David Kappel

**CHARLESTON:**

Aldersgate	• Ruby Hannah	• Doris Sullivan
Asbury-St. James	• Bill Gowder	Alta Kaiser
		Earline Snow
Bethany	• Betty Picquet	Ginny Hodges
Bethel	• Jerrie Brittain	Dottie Hardin
	Amanda Beth Castellone	
	• Bill Cook	
	• Iona Sanders	
Centenary	• LaSonya Rivers	Eulalia Powell
		Howard Wine
Charleston Korean	• Sun To Jones	
Cherokee Place	• Pamela Ridgeway	Al Byrd
Cokesbury	Gwen Gillenwater	
	Patsy Patterson	
Epworth	• Barbara Taylor	Laura Benson
Grace	• Nancy Broomall	
	• Judy Roumillat	
John Wesley	• Hunter Bowie	• Polly Clark
	David Childress	
	• Dave Garner	
	Hope Murphy	
	• John Smyth	
Midland Park	• Doris Freeman	Billie Mullineaux
Mount Carmel	• Matthew Bowman	Angela Washington
New Francis Brown	• Sally Palmer	
	• Moses Nelson	
North Charleston	• Derrick Horres	Marilyn Musgrove
	• Pam Horres	Mike Musgrove
Old Bethel	• Claudia McKinney	Shirley Myers
St. Andrews	Jim Runnerstom	• Ginger Rosenburg
	• Cindy Walden	
St. Mark	• Susan Brooks	
	• Kevin Shealy	
Trinity	Dewey Campbell	Brooke Garbractt
Washington	• Sharlonda Tullock	Lorraine Green
Wesley	• Cassie Watson	Edna Grace

**CROSS:**

Cross	• Jennifer Green	Mildred Broughton
	• Patricia Hayward	Cynthia Jones
Friendship	• Joseph Cross	Telecia Bilton
Greater St. Paul	• Angela Pinckney-Hall	

**EDISTO ISLAND:**

Wesley Memorial-Edisto Island	• Betty Davis	Buster Miller
-------------------------------	---------------	---------------

**FOLLY BEACH:**

Folly Beach	• Dennis Bickford	Barbara Knight
-------------	-------------------	----------------

**GOOSE GREEK:**

Goose Creek	• Tracy Masters	Jean Hart
	• Eva Petenbrink	
St. James	• Richard Thompson	Ken Malchiodi

**HOLLYWOOD:**

Ravenel	• June Davis	Renae Sistare
Wesley (Yongues Island)	• Alfreda Brown	
	Kathy Johnson	

<b>HUGER:</b> St. Thomas Charge	<ul style="list-style-type: none"> <li>• Ella Chisolm</li> <li>• Raymond Jefferson</li> <li>• Curtis Richardson</li> </ul>	<ul style="list-style-type: none"> <li>• Gennaleeza Hayward</li> <li>• Nichole Singleton</li> <li>• Oleather Smith</li> </ul>
<b>ISLE OF PALMS:</b> First	<ul style="list-style-type: none"> <li>• Charlotte Clark</li> <li>• Martha Lammey</li> </ul>	Elaine Miskelly
<b>JAMESTOWN:</b> Jamestown	Jimmie Kay Murry	John Thompson
<b>JOHN'S ISLAND:</b> John's Island Parish	<ul style="list-style-type: none"> <li>• Annie Frasier</li> <li>• Alice Ravenel</li> <li>• Andrea Casey</li> </ul>	Hannah Ford
Wesley		Shirley Legare
<b>LADSON:</b> Wesley	<ul style="list-style-type: none"> <li>• Raymond Gibbs</li> <li>• Kathy Pinnacle</li> </ul>	
<b>McCLELLANVILLE:</b> Sewee Santee Charge	<ul style="list-style-type: none"> <li>• Myrtle Jackson</li> </ul>	Becky Ashley Anne Knight Watson
<b>MONCK'S CORNER:</b> Centenary	<ul style="list-style-type: none"> <li>• LaVerne Green</li> <li>• Gloria Elcherberger</li> <li>• Elaine Swicord</li> <li>• Andrea West</li> <li>• Peggy Aldrow</li> </ul>	Antuan Cromedy
Joshua		Myra Davis
Moncks Corner		Susan Blackwell Terry Blackwell
Smyrna		
<b>MT. PLEASANT:</b> Hibben	<ul style="list-style-type: none"> <li>• June Bohac</li> <li>• Ron Bohac</li> <li>• Emily Ghassemzadeh</li> <li>• Conny Mason</li> </ul>	Shirley Cauthen Bill Yeager
Point Hope		Greg Johnson
<b>PINOPOLIS:</b> Pinopolis	<ul style="list-style-type: none"> <li>• Ed Kennedy</li> <li>• Johnny Thompson</li> </ul>	Delmarie Stevens
Wesley		
<b>RIDGEVILLE:</b> Lebanon Charge	<ul style="list-style-type: none"> <li>• Cody Singletary</li> <li>• Lillian Linder</li> </ul>	Janet Rudd Pat Newlin
New Hope		
<b>ST. STEPHEN:</b> All Saints	<ul style="list-style-type: none"> <li>• Betty Haynes</li> <li>• Alfreda Hill</li> <li>• Joan Perrin</li> <li>• Doris Wills</li> <li>• Thelma Lucas</li> <li>• Dennis White</li> </ul>	Edna Green Kenneth Johnson Sheryl Middleton
Bethel		• Viola Paulin
Jehovah		Jessie Ravenell
Mt. Nebo		Jon Miller
St. Stephen Charge		
<b>SUMMERVILLE:</b> Bethany	<ul style="list-style-type: none"> <li>• Ken Bonnett</li> <li>• David Braddon</li> <li>• Karen Braddon</li> <li>• James Chellis</li> <li>• Frank Grubb</li> <li>• Tim McConnell</li> <li>• Mac McLaurin</li> <li>• Rossie McLaurin</li> <li>• Berlin Myers, Jr.</li> <li>• Betsy Myers</li> <li>• Lin Thomas</li> <li>• Terry Thomas</li> </ul>	<ul style="list-style-type: none"> <li>• Betsy Grubb</li> <li>• Lynn Harrison</li> <li>• Gus Holladay</li> <li>• Miriam Holladay</li> <li>• Jim Kahl</li> <li>• Pam Kahl</li> </ul>

Boone Hill  
 Enoch Chapel-Grove Hall  
 Knightsville  
 Stallsville  
 Summerville Parish

- Diane Kobbs
- Fred Kobbs
- Nola M. Montgomery
- Sabrina Varner
- Betty Greenberg
- Rod Belsky
- Marie Green

Charles Smith  
 James Brown  
 Kenneth Stafford  
 Mae Vroman  
 Kathy Belsky  
 Betty Rhett

## COLUMBIA DISTRICT

### BLYTHERWOOD:

Trinity

- Charlotte Barker
- Dot Lackey
- Lynn Robertson
- Don Thurmond
- Lauren Wells
- Laura Mitchell
- Mike Griffith

Maree Price

Upper Richland  
 Zion

### CHAPIN:

Chapin

- Paul Allen
- Sharon Allen
- Eldon Armstrong
- Gayle Armstrong
- Bill Maybin
- Shirley Mabin
- Randy Neil

Ralph Cooper  
 Roberta Cooper  
 Cliff McElveen  
 Linda McElveen

### COLUMBIA:

Asbury Memorial

- Judy Harris
- Elizabeth Matthews
- Ed Owens

Bessie Clark  
 Gene Clark  
 Rick Wall

Ashland

- Margaret Amick
- Jim Bradley
- Herman Lightsey

• Nancy Bradley

Bethel

- Rebecca Bennett
- Debbie Carter

• Al Carter

Bluff Road  
 College Place  
 Columbia Korean  
 Epworth Memorial

- Glinda Tucker
- Michele Blanch-Barr
- John Larden

Leon Love  
 Pauline Doty  
 Sok Andrew Yun

Fair Lawn  
 Francis Burns

- William Rickenbaker
- Maeward Belk
- Nettie Green

Dottie Bratton  
 Rachel Forrest  
 Connie Glenn  
 Virginia Goodman  
 Alfa Tisdale

Grace  
 Greene Street  
 Heyward Street  
 I. DeQuincey Newman  
 Journey

- Joyce Sweeney
- Marilyn Biernaski
- Marlene Sipes
- Patricia Colter
- Sylvia Harris-Greene
- Myra Wimberly

Kitty Fasching  
 Henry Heise  
 Karen Goodale  
 William McClary  
 Nelda Canada

Lebanon  
 Main Street  
 Mill Creek-McLeod  
 North Columbia Charge

- Jim Kiser
- Zelda Howell
- Millie Hopkins
- Barbara Bloom
- Cynthia Leitner

Clyde Lane  
 Pete Howell  
 Vicki MeLemore

Northeast	Fred Grooms	Mark Bounds
Rehoboth	• Jane Scott	• Kyoung Ro
St. James	• Sherry Smoak	Dial Hook
St. Mark	Lynn Jenkins	Willis Jenkins
Shandon	• Frazier Swindler	Denise Wellman
	• Sue Barnes	Susan Brant
	• Jerry Frank Crews	Jim Covington
	• Mary Ann Crews	
	• Carolyn Hall	
	• Belva Hamer	
	• Margaret Hays	
	• Leanne Jarrett	
	• Sonny Jarrett	
	• Janice Martin	
	• Clelia Moore	
	• Jennifer Parker	
	• Pam Speas	
Suber Marshall Memorial	Laura Lander	Tim Smith
Trenholm Road	Mary Clark	Mina Antley
	• Glenn James	Myra Torres
	• Kay James	
	Jessie Patterson	
	• Jason Patterson	
	• Allen Stokes	
	• Jess Torres	
	• Myra Torres	
Virginia Wingard Memorial	Katherine Daniels	
	Lucinda Daniels	
Washington Street	• Charlotte Broome	Deborah Rowe
	• Mike Broome	Richard Rowe
	• Terry Waites	
	• Julius Waites	
Wesley	• Patricia Armstrong	Martha Gantt
		Kecia Johnson
Whaley Street	• Perry Neese	Mary Anna Spangler
Windsor	• Isaac Byrd	
	• Laxton Hinson	
<b>ELGIN:</b>		
West Kershaw		• Tommy Branham
<b>GILBERT:</b>		
Beulah	• James L. Hill	Nancy Drake
	• Maureen Hill	Sam Drake
Gilbert	• Al Harmon	
Pond Branch	• Nick Pizzuti	Andy Harmon
Rehoboth	• Kim Reed	
Shiloh	• Ron Stevenson	Dot Croft
<b>IRMO:</b>		
Salem	• John Gibbons	
	• Linda Gibbons	
	Martha Houston	
Shady Grove	• Phyllis Crookham	Don Keating
Union	• Charles Elfert	
	• Gail Elfert	
	• Nan Gray	
	• Carolyn Hellams	
	• George How	
	• Jean How	
	• Alice Martin	
	• Jack Martin	

**LEXINGTON:**

Boiling Springs  
Faith  
Lexington

- Walt Crozier
- Don Rozier
- Rex Boylston
- Deanna Brewer
- Alisha Hansen
- Lynn Silvey
- Louella Gentry
- Rufus Hardy
- Sandra Hardy
- Cheri Jones
- Barbara Satkowski
- Jim Satkowski
- Martha Thompson
- Howard Trotter
- Lynne Trotter
- Nancy Turner
- Jac Ullman
- Lynn Ullman

Sandra Padgett  
Quinette Jones  
Bob Graham  
Cindy Graham  
Alex Young

Mt. Horeb

Elizabeth Ellinger

Red Bank

- Jenny Fox
- Gay Hawkins
- Lonnie Winkler

Barbara Kirby  
Steven Schied  
John D. Sease  
Frieda Snelgrove  
Jim Spence

**WEST COLUMBIA-CAYCE:**

Brookland

- Dale Sizemore

Bill Crews  
Vanessa Key  
Mike McGuire  
Nancy Smith

Cayce

- George Nicholson
- Robin Nicholson

Craig Coelho  
Claudette Miller  
Loy Miller

Mt. Hebron

- Art Chatten
- Sandra Chatten
- Brenda Hook
- Davis Hook
- Lois Pugh
- Ellen Smith
- Gene Trussell
- Mary Nell Trussell

Platt Springs

- Flo Johnson
- Bob Sargent
- Tommy Glenn
- Francis Hipp

Betty Bradley  
Carole Ready

Shiloh

Vera Bolin

Trinity

Marie Stiles

**WINNSBORO:**

Fairfield Circuit  
First, Winnsboro  
Gordon Memorial/Greenbrier

- Joey Beckham
- Barbara Dove
- Larry Waters

- Ben Hornsby
- Paul Dove
- Jack Myers
- Danny Odom

**CADES:**

Bethesda (Kingstree)  
Cades-Cameron  
Faith  
Hebron-Cades

- Jeannine McKnight-Tolson
- Michelle Thompson
- Almeta Campbell
- Larry Owens

Sherri McFadden  
Sara Lawrence  
Rebecca Gamble

**COWARD:**

St. Paul-Coward

- James A. Lewis

Billy Carraway

**FLORENCE DISTRICT**

**FLORENCE:**

Central

- Carl Camp
- Harry Glover
- Dori Beth Hill
- Paula Hinson
- Levi Nelson
- Alex Thompson
- Bob Wells

Betty Hester  
Ann McCants  
Clary Rawl  
Harvey Senseney

Cumberland

- Joseph Heyward
- Dennis Sullen

Lonnie Davis

Highland Park

- Jo Johnson
- Jennifer Price
- Mary Steindl

Liberty Chapel-Friendship

- James Ross
- Ray Streett

Rose Streett

Mars Bluff

- Janice Eagleton
- Synora Manning

Idella Richardson

Pisgah

- Lynette Holston
- Tom Holston

Theron DeWitt  
Melody Haigler

Quinby-Bethsaida

- Miriam Culberson

Paula Entwistle  
Mary Nettles

St. Paul

- Virginia Baird
- Pat Willis

Ross Huggins  
Richard Schubert

Salem

- Dorothea Bailey

Laura Hope

Tabernacle-Dawsey

- Rich Poley
- Carl Sims

Martha Bird

Wesley

- Giles Ford

Doris Deas  
Alvenia Lee

**GABLE:**

Lewis Chapel-Zoar

- Ronnie Smith

Terry Prescott  
Carl Saunders

**GREELEYVILLE:**

Greeleyville-Lane

- Sam Clarkson

Larry Gilbert

Greeleyville Parish

- Roman Hilton

Deloris White

Mt. Vernon

- Wendell Brown

Shirlene Easler

**HEMINGWAY:**

Ebenezer

- Mary Elizabeth Prosser

First

- Mary Sutton

David Green

Good Hope

- Brad Richardson

Mickey McClellan

Old Johnsonville

- Ray Hucks

Erwin Newell

**JOHNSONVILLE:**

Johnsonville

- Wilson Hardee

Dale Strickland

Johnsonville Circuit

- Fran Hall

Steve Altman

**JORDAN:**

Jordan

- Dorothy Phelps

Dorothy Turbeville

**KINGSTREE:**

Elijah

- Carolyn Williams

Deloris Murphy

Friendship

- Mildred C. Cunningham
- Laura C. Washington

Anetra Morris

Jeremiah-Mt. Seal

- Edna Cooper
- Mark Cooper

Reginald Cooper  
Julia McFadden

Jerusalem-St. Luke

- Virlee Bradley
- Joann Lockhart

Ava Bradley  
Melissa Burroughs  
Cristean McClary  
Edward McCrea

Kennedyville

- Mary Morris

Ora Wright

Kingstree	• Wendell Voiselle	
Kingstree Circuit	• Myra Nuttall	
Kingstree East	• Flossie Fulton	Jeannie Brown-Burroughs
Mt. Zion	• Carolyn McCottry	
	• Delores J. Giles	
St. Mary	• Wonderlyn Pinckney	• Virginia Fulton
St. Michael	• Annie Chandler	Luester McCullough
St. Paul	• Ameisha Owens	• Richard Dukes
	• Mary White	
<b>LAKE CITY:</b>		
Lake City	• Greg Moore	Charles Kelley Mary Kelley
		Shyvonne Alford Annette Brayboy
Lake City Circuit	• Barbara McKenzie	
	• Jackie Moore	
Lake Point	• Helen Scott	
Mount Beulah	• Della Brown	Anthony Caldwell
Wesley Chapel	• Dorothy McClam	Cheryl Hanna
	Alberteen McFadden	Emma C. Martin
<b>LYNCHBURG:</b>		
Lynchburg Charge	Gayle Jans	Dora Jean Beasley Dennis Jans
		• Frances Jackson
New Haven	• Edward McFadden	Sylvia Scott
St. Paul-Elliott	• Bertha Scott	Geneva Williams
St. Paul, Wisacky- Warren Chapel	• Mary Fortune	Sarah Wilson
<b>MANNING:</b>		
Manning	• Betty Coffey	Helene Ellis
	• Carolyn Coffey	
<b>MORRISVILLE</b>		
St. Paul	• Audrey Morris-Thompson	Melissa McCloud
<b>NEW ZION:</b>		
New Zion	• David Kerlin	Bobby Gibbons Robert Pegram
<b>OLANTA:</b>		
Nazareth	• Jessica Moore	Joyce Floyd
<b>PAMPLICO:</b>		
Bethlehem	• Gayle Morgan	Bennie Eaddy
Pamplico	• Gerald Hicks	Joyce Porter
<b>PINEWOOD:</b>		
Pinewood	• Parker Coulliette	Mary Griffin Julian Hynes
<b>SCRANTON:</b>		
Scranton-St. John	Julia Floyd	Dianne Cole C.J. Haseldon Mary Pearl Lee
		• Pat Singletary
<b>SHILOH:</b>		
Asbury	• Azilee Dickey	Wilhelmenia Presley
	• Marlene Lowery	
St. John	• Annie Smith	Sandra Nelson
<b>SUMMERTON:</b>		
Summerton	• Gene Failmezger	Dee Brown
<b>TIMMONSVILLE:</b>		
Mt. Zion	• Delois Daniels	Denise McBride
Pine Grove-Salem	• Mary Alice Bowles	• Nita Tolson



St. Luke	• Madie Robinson	Betty Brown
Timmonsville	• Beth Lewallen	
<b>TRIO:</b>		
Trio	• Tommy Altman	Cheryl Vareen
<b>TURBEVILLE</b>		
Turbeville	• Jean Johnson	Linda Gray
<b>UNION:</b>		
Union-Elm Charge	• Bethel DuRant	Rebecca Mixon
<b>GREENVILLE DISTRICT</b>		
<b>EASLEY:</b>		
North Easley Charge	• Thomas Mowbray	Henry Wilson
<b>FORK SHOALS</b>		
Lebanon	• Becka Trieper	Larson Boyer
Pisgah-Oak Hill	• Edwin Terry	
<b>FOUNTAIN INN:</b>		
Trinity	• Ralph Dove	
	• Vickie Dove	
<b>GRAY COURT:</b>		
Bramlett-Owings	• Jerry Williams	Ralph Sexton Susan Sexton Sidney Williams
		Marlene Mixon Justin Thompson
Dials-Shiloh	Diane Culbertson	James Conrath
Gray Court-Trinity	Jane Conrath	• Gregg Laird
Green Pond	• Joe Lawson	
<b>GREENVILLE:</b>		
Aldersgate	• Lauren Allread	Daylene Altman Jim League
	• Nancy Angster	
	• Tom Angster	
	• Jim McAllister	
	• Ruth McAllister	
Berea Friendship	• Dennis McCloud	Tony Earnest
Brandon	• Larry Boyer	Julie Maddox
Buncombe Street	• Janice Holliday	Charles Gentry
	• Rosemary Hughes	Elaine Gentry
	• Chris Malaska	
	• Glynis Malaska	
	• Frances Minor	
	• Bill Mulligan	
	• Mary Mulligan	
	• Bill Pearson	
	• Tanya Pearson	
	• John Redmond	
	• Janet Williams	
	• Roy Williams	
Christ	Dick Ross	Jean Dickson
	Pam Ross	Mike Dickson
Disciples	• Joey Gambrell	Mary Berry Karen Cummings Betty Stansel
		Brenda Fowler
Dunean	Rene Clardy	Lydia Braggs
East Greenville	• Cynthia McCoy	Avery Miller Elaine Mitchell Elaine Powers
Esperanza Mission		

Francis Asbury  
Greenville Parish

John Wesley  
Laurens Road  
McBee Chapel-St. John  
Monaghan  
Northside

Piedmont Park  
Salem-Bethel

St. Mark  
St. Matthew

St. Paul  
South Greenville

Trinity

**GREER:**

Covenant

Faith  
Few's Chapel  
Grace-Zoar  
Greer Circuit

Greenville Korean Mission  
Jackson Grove  
Liberty Hill-Woods Chapel  
Memorial

Mountain View

Sharon

Slater

Victor

**MAULDIN:**

Mauldin

- Reb Coker
- Judy Irby  
Joyce Mosely
- Bobby Burch  
Linda Dillshaw  
Suzi Knebusch
- David Lamb  
Jim Little

- Hank Pennington
- Horace Blassingame  
Anthony Snyder
  - Paul W. Russell, Sr.
  - Marilyn Howard
  - Debbie Looper
  - Edward Pool
  - Regina Cephas

Gail Lazar  
Lynn Paxton

- Art Chacknes
- Melinda Hensley
- Allison Malloy
- Janice Moore
- Roy Moore
- Jennifer Cheatham
- David Geschwindner
- Nora Fiske
- Mary Bennett  
Lydia Lomax

- James H. Knight
- Carolyn Hamby
  - Don Beige
  - Mike Henson
  - Harriet Aaron

- Gene Snow

Lib Burlington

- Reggie Wilson

- Mary Carol Abercrombie
- Roy Abercrombie
- Jan Campbell
- Jerry Campbell
- June Jones
- Ken Jones

Mel Coker  
Brenda Mayfield  
Willie Mae Miller

Elaine Jennings

Sandra Phillips  
Olin Jones  
John Turner

Maxine Riley  
Mildred Whisnant  
Thelma Mahaffey  
L.C. Julian

Jean Jones  
Pauline Roubaud  
Flora Ratliff  
Juanita Sullivan  
Gay Atkinson  
Martha Harper  
Becky Ledbetter

Kaite Graham  
Vinton Graham  
Pete Mancuso, Jr.  
Julie Roberts

Carroll Groce  
Ben Few

Sandra Woodruff

Marian Beige  
Ellen Henson

Lois Coster  
Phillip Deal  
Paul Seibert  
Dorothy DeYoung  
Allan Fowler  
Gayle Fowler  
Charyl Schroeder  
Ray Schroeder

Dave Catlin  
John Gunther

Gwen Wall  
Richard Wall

Barry Aughtry  
Janice Lyon  
Jim Lyon  
Shay Willimon

**PIEDMONT:**

Augusta Road  
Piedmont

**SIMPSONVILLE:**

Advent

Bethel-Ebenezer

Hopewell

Simpsonville

**TAYLORS:**

Lee Road

St. Mark

St. Matthew

**TRAVELERS REST:**

North Greenville

Travelers Rest

**WOODRUFF:**

Emma Gray

- Jo Nelson

- Ron Young
- Travis Holliday

- Jennifer Braeunig
- Jim Grayson
- Don Plemons
- Jane Robelot
- Alice Spitzer
- Janet Winn
- Barry Zachary

- Dennis Dease
- Harriett Dease

- Barbara Early

- M.J. Burke
- Clayton Easter
- Linda Latchaw
- Scott Latchaw

- Tish Young

- Rhonda Gilliam
- Steve Magahee

Jim Gilliam

- Donna Mattison
- Winifred Simpson

Clara Carter

Carol Allen

- Effie Simpson
- Dave Koss

Harvey Choplin

- Judy Haynes

Bill Black

**GREENWOOD DISTRICT****BATESBURG:**

St. John's

**BELVEDERE:**

Belvedere

**CLINTON:**

Broad Street

**EDGEFIELD:**

Edgefield

**GRANITEVILLE:**

St. John-Warrentville

**GREENWOOD:**

Aldersgate

Bethlehem

Branch Hill-Martha's Chapel

Cokesbury-Hodges

Ebenezer

Greenwood-Ninety Six

Lowell Street

Lupo Memorial

- Joe Brown

- Pat Ochiltree

Brenda Bruner  
Joann Hill

- John Bolt
- Mary Bolt

Gail Higdon  
Mary Jean Timmerman

- Tony Watson

Beth Cali  
Elaine Parker  
Julie Wilkes

- David Salter
- John White

Lenwood Burkhalter

- Janis Fuller
- Dick Madden

Lorene Hicks  
Sam Gunnells  
Theresa Polly

- Joshua Breeden
- Jennifer Holland
- Heather Evans

David Frady  
Archie Beauford

- Willie J. LaGroone
- Jimmy Johnson
- James Powell

Willie McLaughlin  
George Williams  
Sam Jones

Main Street	<ul style="list-style-type: none"> <li>• Kit Adkins</li> <li>• Marilyn Murphy</li> <li>• Howard Thomes</li> <li>• Glenn Williams</li> </ul>	Ann Landis
Mathews-Harris	Jesse Nance	<ul style="list-style-type: none"> <li>• Jo Ann Stone</li> </ul>
Mt. Carmel	Susan McLaughlin	Glenda Hilley
Mt. Lebanon-Kinards	Jo Ann Burroughs	<ul style="list-style-type: none"> <li>• Robert Hawkins</li> </ul>
Panola	<ul style="list-style-type: none"> <li>• Dennis Beauford</li> </ul>	Bill Lybrand
Rehoboth	<ul style="list-style-type: none"> <li>• Bill Rambo, III</li> </ul>	Saundra Dominick Barbara Rambo
St. Mark	<ul style="list-style-type: none"> <li>• Dodie Conley</li> <li>• Jim Conley</li> <li>• Conrad Leo</li> <li>• Bud Search</li> <li>• Mary Search</li> </ul>	Tracey Burke Brian Waldrep
Tranquil	<ul style="list-style-type: none"> <li>• Ron Taylor</li> </ul>	Bill Turner
Troy	<ul style="list-style-type: none"> <li>• Claudia Jennings</li> </ul>	Jimmy Peeler
<b>JOANNA:</b> Epworth-Springdale	Sarah Leckie	Judy Weaver
<b>JOHNSTON:</b> Johnston-Harmony	Deborah Harrison	Karen Davis
<b>KINARDS:</b> Hopewell-Sharon Charge	Stewart Brown	Kevin Moore
<b>LANGLEY:</b> Bath Charge	Jackie Harley	Linda Main
Langley	•Connell Scott	Mary Ann Scott
<b>LAURENS:</b> Central-Sandy Springs	Carolyn Owens	Loree Hayes
First	<ul style="list-style-type: none"> <li>• Jim Moore</li> <li>• Smith Patterson</li> </ul>	Jane Stroud Joanne Thomason
St. James	<ul style="list-style-type: none"> <li>• Don Taylor</li> </ul>	Robert Dominick
<b>LEESVILLE:</b> Leesville	Jack Heape	Azalea Heape Nancy Howell
<b>McCORMICK</b> McCormick	<ul style="list-style-type: none"> <li>• Mary Thompson</li> <li>• Madeleine Toland</li> </ul>	Gail Nordike
Plum Branch Charge	<ul style="list-style-type: none"> <li>• J.C. Brown</li> </ul>	Nan Goff Johnny Lyon
<b>NEWBERRY</b> Central	<ul style="list-style-type: none"> <li>• John Glover</li> <li>• Harriet Rucker</li> </ul>	Carol Dukes
Epting Memorial-Lebanon	<ul style="list-style-type: none"> <li>• Rick McCutcheon</li> </ul>	Phil Ruff
Greenwood District Hispanic Ministry		
Lewis Memorial	<ul style="list-style-type: none"> <li>• Ellen Calloway</li> </ul>	George Burk
O'Neal Street	Andrew Shealy	<ul style="list-style-type: none"> <li>• Chris Johnson</li> </ul>
Trinity-New Chapel	Jim Waldrep	Lewis Lee Bryan Jeffcoat Joe Lake Grady Senn
<b>NINETY SIX:</b> Cambridge	<ul style="list-style-type: none"> <li>• Joy Berry</li> </ul>	Rayne Adams
St. Paul	<ul style="list-style-type: none"> <li>• Sarah Deal</li> </ul>	Laurie Morris
<b>NORTH AUGUSTA:</b> Grace	<ul style="list-style-type: none"> <li>• Annette Crawford</li> </ul>	Margaret Houck

	<ul style="list-style-type: none"> <li>• Pete Crawford</li> <li>Mark Phifer</li> <li>• John Potter</li> <li>• Galan Potter</li> <li>• Betty Wilson</li> <li>• Bruce Wilson</li> </ul>	Clarence Jeter Barbara Seaborn Barbara Skipper <ul style="list-style-type: none"> <li>• Henry Smith</li> <li>Sherry Smith</li> </ul>
<b>POMARIA:</b>		
Mt. Pleasant	• Susan Leitzsey	Raymond Smith
Pomaria Charge	• Barbara Lindler	Judy Amick Marie Wicker
<b>PROSPERITY:</b>		
Wightman	• Kirk Atwood	Leonard May
Zion	• Terry Fellers	• Toni Taylor
<b>RIDGE SPRING:</b>		
Ridge Spring Charge	Russell Hughes	
<b>SALUDA:</b>		
Bethany-Zoar	• Clara Riley	James Guy Sample
Bethlehem-Gassaway	• Todd Baker	
Butler-Shiloh		
Emory-Nazareth	• Truman Lake	Della Kirkland
St. Paul	• Mary Ann Bayer	Dan Guy
<b>TRENTON:</b>		
McKendree		Angelyn Dorn
Trenton	• Pam Cook	Iris Spires
<b>VAUCLUSE:</b>		
Vaucluse-Pentecost	Jean Raine	
<b>WARE SHOALS:</b>		
Mt. Bethel-Kings Chapel	Charles Sullivan	Wayne Fricks Patty Wood
Ware Shoals-Harmony	Judy Dorn	
<b>WATERLOO:</b>		
Soule Chapel	Codie Quarles	Martha Anne Arant
Waterloo	• Nancy Deloach	Chris Dawson

## HARTSVILLE DISTRICT

<b>BETHUNE:</b>		
Bethune	• Carl Graham	Baron McCaskill
<b>BISHOPVILLE:</b>		
Bethlehem	• Dot McLamb	Joe Kennedy
Bishopville Circuit	• Queen Qualls	Wilhelmina Wactor
Hebron	• Shannan Wilkes	BeBe Beasley Susanne Beasley Joy Edgerton
		Deborah Richardson Clyde Wilson
Mechanicsville	• Amanda Slater	Minnie Harris
Mt. Zion	• Gwendolyn Moses	Carol Begg-Martell
St. Matthew Circuit	• Ralph Baker	
<b>CAMDEN:</b>		
Camden First	• Elizabeth Streeter	Patricia Solomon
East Camden	• Jimmy Ellis	Eunice Stukes
	• Jacqueline Greene-Stuckey	
Good Hope Wesley Chapel	• Albert Davis	Connie Rouse
Lyttleton Street	Emily Best	• Boyd Black
	• Jean Broom	Debbie Bonek
	• Carolyn Ham	Robert Bowen

St. Paul West Camden	• Janet Potts • Dorothy Kirkland	Sandra E. Gibson Betty J. Thomas
<b>CHERAW:</b> Cheraw Parish First Church	• Veverlyn Watson-Smith • Gailya Wilson	Patsy Harrington Penny Quick Sammy Quick
Mt. Olivet-Pleasant Grove Wilkes Chapel-Bethesda	• Steve Melton Polly Crowley	Shelby Hyatt
<b>CHESTERFIELD:</b> Chesterfield Parish Shiloh St. Paul Zoar	• Nona Hubbard • Deborah Williams • Bobby Griffith • Ricky Wallace	Retha Mae Thomas Sylvia Huggins Leah Crawford
<b>DARLINGTON:</b> Indian Branch-Epworth New Providence St. James St. John-Wesley Chapel	• Richard Britt • Cleveland Jordan • Debra Williams • Charlotte Grooms	Jackie Collum William Dubose, Jr. Alex Sims Suzette Jackson Joyce Thomas
Shiloh Trinity West Darlington	• Elaine Samuel • Phyllis Sheldon Stephen Threatt	James McAllister Ernie Shuler Cora Taylor
<b>HARTSVILLE:</b> Bethlehem-Prospect	• Debra Beckham	Glenn Beckham Robert Everett Mickey Mixon
Centenary-Kingsville Kellybell-Sandy Bluff Mt. Beulah-New Hope New Market-Tabernacle St. Luke	• Jeannane Holmes • Brenda Blakney • Mary Etheredge • Bob Abbott • Belinda Copeland • Fred Lynn • Lloyd Williams	• Kitty Patterson Virginia Lighty Melinda Brown Avie Kirven James L. Crowe Jack Josey Andrea Powell
Wesley	• Carol Stackhouse-Hall • Linda Watford	Ruth Iseman Howard Tucker
<b>JEFFERSON:</b> Jefferson Charge Jefferson Parish	• Sharon Yarborough • Ethel Washington	Cindy Smith Patricia Caudle Pamela Hough Diane Kennedy Gerald Watson
<b>LAMAR:</b> Lamar Lamar Circuit Lamar-Ebenezer	• Fran Knotts • Tina Rowell • Loretta Cooper	Gordon Brown Bob Reid Paula Mack-Days Brindle Segars Lillie Stephenson
<b>LUGOFF:</b> Lugoff Parish	• Freda Murphy-Belton	Akili Harris Barbara White Don Nixon
St. John's Unity	• Millie Bryant • Pat Norris • Ronnie Stradford	Traci Dixon
<b>LYDIA:</b> Wesley Chapel	• Geneva Jones	Wiley Alexander

**McBEE:**

McBee Charge  
Union

- Arlene Compton
- Frances McCluney

Patsy Ann Sowell  
Kathryn Morrison

**OSWEGO:**

Bethel  
Oswego Circuit

- Betsy Ridgeway
- Dyron Anderson

Ronny Rentz  
Jacob McLeod  
Selena Smith

**PAGELAND:**

Oro  
Pageland  
Salem  
Zion-Zoar Charge

- Gail Shine
- Finley Kohler
- Warren Rivers  
Ida Smith

- Gloria Myers
- Millie Bragg
- Judy Benson
- Sherry Thomas

**REMBERT:**

Rembert-St. John

Kenion Melvin

Lucie Hancock

**RUBY:**

Bethel-Ebenezer  
Friendship-Mt. Croghan

Richard Rhynes  
Carolyn Mace

Paul Laney

**SUMTER:**

Aldersgate

- David Becker
- Emily Becker  
Marty Hendrix

Kevin Vannoy  
Jim Wilkinson

Dalzell  
Emmanuel-Mt. Zion  
North Sumter

- Sandi Edens
- Frances D. Hill
- Johnny Cook

Ray Mills  
Ruby Williams  
Carola Montgomery  
Valarie Pryor  
Jacob P. White  
Jordan White  
Bettie Wicks

St. James  
St. John  
St. Mark  
St. Mark's  
Trinity

- Andrea P. Johnson
- Curtis Jones
- Gwendolyn T. White
- Carolyn Larson
- Charles McFaddin
- Sylvia McFaddin

Nancy Wilson  
Denice Josey  
Mary A. Johnson  
Laura LeGrand  
Laura Ayers  
Anne Walker

**MARION DISTRICT****ANDREWS:**

Trinity

- Roberta Cox
- Lynn Mixon

Susan Tanner

**AYNOR:**

Aynor

- Beth Davis
- Sara Whitner  
Carolyn Thomas
- Willie Jenerette

Charles Dawsey

Pisgah  
Rehoboth-Zoan

June Martin  
Johnny Best

**BENNETTSTOWN:**

Antioch  
Bennettsville Circuit  
Bennettsville Parish

- Tracy Lee
- Flora Lovely
- Sandra Stubbs

Richard Rivers  
Larry Littlejohn  
Sue Malachi  
Bobby Stanton

Bethel-Ebenezer  
Boykin  
Christ  
First, Bennettsville

- Vivian Lee  
Larry Newton
- Dianne Stanton
- Orah King
- Ron King

Jeff Evans  
Joann Hart

Marlboro Circuit	• Cathy Webb	Patsy Driggers Eric Forman
Shiloh - Smyrna	• Harold Hudgins	Joyce Miles
Tatum Parish	• Fred Nickoles	
Trinity	• Ann Lowrance	Randy Woodberry
<b>BLLENHEIM:</b>	• Cora David	Carolyn Little
Parnassus	Harry Cowan	
<b>CLIO:</b>		
Asbury-Clio	Ronnie Smith	Dorothy Lloyd
Trinity (Clio)	• Debbie Polson	Everett Bowen Griffin Driggers Monnie English John McInnis
<b>CONWAY:</b>		
Antioch-New El Bethel	• Frank Lyon	Linda Gregory
Brown Swamp	• Jerry Richardson	
Centenary	• Bob Elwood	Don Knight
Conway First	• Wilmarie Boatwright E'Lonna Butler • Jennings B. Stiltner Amelia Wood	Sue Dusenbury Linda Locklair Margaret Ann Vaught
Joseph B. Bethea	• Gloria Robinson-Cooper	
Poplar-Salem	• Billie Phillips	
Trinity	• Brenda Murphy • Don Murphy Jerry Sanders	Lib Pearce Randy Pearce
Union	• Marsha Cribb	
<b>DILLON:</b>		
Dillon Parish	• Lynn Bowman	• James Williams
Little Rock Parish	• Mary Mack Sherry McNeil	Denise Whittington
Main Street	Steve Jacobs	Chris Harris
Oakland-Manning Chapel	• Robin Thompson	
<b>GEORGETOWN:</b>	• Kay Summerlin	Janice Webster
Duncan Memorial	• Dwight Ford • Paula Ford Rick Richardson	Janet Rockey
Herbert Memorial	• Ruthie Dugan	Katie Bogan Dorothy Essex
Oak Grove-Sampit	• Kay Franks	Vergie Howard
Wayne-Bethel	• Dianna Anderson Becky Green	
<b>LAKE VIEW:</b>		
Hopewell-Union	Terry L. Thompson	Laura Britt Terry G. Thompson
Lake View	Pat Laird	
<b>LATTA:</b>		
Latta Charge	• Trudy Drawhorn	Leval Williams
Latta-Mt. Andrew	• Henry Brunson	Theo Lane
<b>LITTLE RIVER:</b>		
Little River	• Pat Deen • Cheryl Moore • Dan Moore	



Wampee		
<b>LONGS:</b>		
Ebenezer	Donna Kropidlowski	
<b>LORIS:</b>		
Camp Swamp		
Loris First	Lewis Hardee	Jerry Dalton
<b>MARION:</b>		
Centenary-Central	• Fred Riales	Rick Hoover David Lovell
First, Marion	• Harold Tanner • Helen Tanner	Gordon Hopper Louise Harper Barbara Ann Newell Martha Parker
Marion Parish	• Jenete Rogers	Ebony Woodberry
Shiloh	• Miriam Herlong	Dan Comfort Leigh Anne Cribb Sally Hayes
<b>McCOLL:</b>		
Main Street-Pine Grove	• Earl Hood	Ann Pearce
<b>MULLINS:</b>		
Center-Nichols-Tranquil	Lana Allread	Joyce Lett
Macedonia-Pleasant Hill	• Hazel Grainger • Bob List	Ann Owens Randy Rogers Shirley Rogers Bobby Sellars David Stone Rita Thomas
Mullins Charge	Eileen Burke	• Claudette Parker
<b>MURRELLS INLET:</b>		
Belin Memorial	• Bill Barber • Liz Barber Jack Boyd Linda Boyd • Charles Howard • Joan Howard • Jerry Payne • Susan Payne	Sandra Barbour Steve Barbour
Brookgreen	• Lucille Myers	Margaret Councill Shana Scott Shirley Wiggins
<b>MYRTLE BEACH:</b>		
Christ	Joan Matejcek • Jordan Matejcek • Jim Robertson • Judy Robertson • John Schimmel • Shirley Schimmel	Larry Himes Patsy Himes Penelope Timbes Carol West Marvin West
Myrtle Beach First	• Marion Bellamy • Wanda Bellamy • Brenda Bennett • Harry Gardner • Lynn Pierce-Gardner • Maria Shuler	Jean Clemmons
Socastee	• John Beckham • Annette Pollard	Joe Allen
<b>NORTH MYRTLE BEACH:</b>		
Trinity	• Carolyn Marker • Chuck Sicheloff • Catherine Smith	Dave Dickson Joannie Reeder

**PAWLEYS ISLAND**  
St. Paul's Waccamaw

- Garvin Gilley
- Betty Moss McGuirt
- Jim Thomason

• Jason Mayhew

**SURFSIDE BEACH:**  
Surfside

- Arthur Chamberlain
- Jane Chamberlain
- Ed Curlee
- Alan Vereen
- Gail Vereen

Delores Parsons  
Fred Parsons

**ORANGEBURG DISTRICT**

**AIKEN:**  
Charles Wesley  
St. John's

- Margie Cansler
- Tom Brown
- Jewell Eanes
- Jim Eanes
- Dennis Fish
- Harry Shade
- Al Snell
- Cindy Snell
- Donna Walker
- Barbara Calkins
- William Calkins
- Wanda Tutt

Janelle Connelly  
Polly Goldston  
Sonny Goldston

Trinity  
  
Wesley-Open Hearts

Thelma Forehand

**BAMBERG:**  
Bamberg Circuit  
Claffin  
Main Street  
Mount Carmel  
Trinity-Pleasant Hill

- Carstina Lebby
- Mattie Murdock
- Randall Jones
- Isabella Crosby
- June Carter
- Patsy Whitaker

Eva Manigault  
  
Leslie Hayes  
Rudy Gwaltney

**BARNWELL:**  
Barnwell Charge

- Clarence Jones

Judith Jones

**BOWMAN:**  
Bowman Charge  
New Covenant

- John Shuler
- Stephon Void

Andrea Matthews  
Claudine Williams

Pineville-St. Stephen

- Jacquie Davis
- Cleveland Hodges

**BRANCHVILLE:**  
Branchville

- Sandy Blackmon

Meri Blackman

**CAMERON:**  
Cameron

- Sally Jo Coulliette

Heber Jackson

**COPE:**  
Canaan  
Edisto Charge  
Edisto Fork

- Jean Pendarvis
- Fletcher Riley, Jr.
- Donnie Frazier
- James Salley
- Ruthie Sharperson

Shelia Holman  
Paul Noonan  
Jerry Sims

**DENMARK:**  
Bethel Park  
Franklin  
Orange Grove

- Mary Rivers
- Curtis Tyler
- Gwendolyn Folk

John Fogle  
Mable Wright  
Eugene Dowling

**ELLOREE:**  
Elloree

- Judy Lambert
- Sylvia Zeigler

<b>EUTAWVILLE:</b> Eutawville Silas Target-Gerizim Charge	<ul style="list-style-type: none"> <li>• Tom Coggins</li> <li>• Tesha Taylor</li> <li>• Billy Carter</li> </ul>	Ray Ardis Minnie Bonaparte Larry Marchant
<b>HOLLY HILL:</b> Holly Hill	<ul style="list-style-type: none"> <li>• Louis Burch</li> </ul>	J.L. Parler
<b>JACKSON:</b> Jackson	<ul style="list-style-type: none"> <li>• Chris Goodman</li> </ul>	George Boyd
<b>LIVINGSTON:</b> Livingston-Pine Hill	<ul style="list-style-type: none"> <li>• Thomas Sandifer</li> </ul>	Terry Sue Moore
<b>NEESES:</b> Rocky Swamp		
<b>NEW ELLENTON:</b> St. Paul	<ul style="list-style-type: none"> <li>• Charlie Wyont</li> </ul>	Sandy Webb
<b>NORTH:</b> Orange Circuit St. Mark Trinity-Limestone	<ul style="list-style-type: none"> <li>• Barbara Jeffcoat</li> <li>• Evelyn Sims</li> <li>• Donny Trussell</li> </ul>	Cheryl Knight Willie Mae Johnson
<b>NORWAY:</b> New Beginning Norway	<ul style="list-style-type: none"> <li>• Lorraine Peeples</li> <li>• Scheral Fanning</li> </ul>	Connie Jackson
<b>OLAR:</b> Olar	James Kearse, Jr.	Herman Brown Elva Huggins
<b>ORANGEBURG:</b> Cedar Grove-Forest Chapel New Light North Orangeburg Orangeburg Circuit  St. Andrews  St. Paul's  St. Stephen Trinity	<ul style="list-style-type: none"> <li>• Andrea Brown</li> <li>• Barbara Johnson</li> <li>• Earline Ulmer</li> <li>• Retana G. Reed</li> <li>• George T. Kerr, III</li> <li>• Dorothy Smoak</li> <li>• Jerry Wuenscher</li> <li>• Janelle Mitchell</li> <li>• Athaniel Badger</li> <li>• Grace Salters</li> </ul>	Kathryn Waymer Joeis Pough Mary A. Jenkins Lucille Colter Annie Davis  Bob Bates Shirley Dibble Mike Journey Cynthia Green Henry Robinson
<b>PELION:</b> Bethel  Pelion-Sharon	<ul style="list-style-type: none"> <li>• Dena Jackson</li> <li>• Starr Corley</li> </ul>	Bob Brown Robert Scarborough Chuck Craft Faye McCarthy Doug McLean
<b>PROVIDENCE:</b> Providence	Lucia Shuler Hill	Mike Kullenberg • Larry Shuler
<b>ROWESVILLE:</b> Rowesville Charge  Rowesville Parish	<ul style="list-style-type: none"> <li>Newton Wannamaker</li> <li>• Sherry Eison</li> </ul>	Linda Heape Mike Lightfoot Rose Carson Lewis Mims
<b>ST. MATTHEWS:</b> Calhoun Charge  St. Matthews Charge	<ul style="list-style-type: none"> <li>Monty Felix</li> <li>• Osbourne Inabinet</li> <li>• Richard Felder</li> </ul>	• Pat Gilmore

St. Paul	Maxine Hagmann	Becky Turbeville
<b>SALLEY:</b> Clinton	• Glenda Young	Ashley Bailey
<b>SANDY RUN:</b> Beulah	Hilda Wynn	Sandra Pees
<b>SPRINGFIELD:</b> Springfield Charge	• Peggy Phillips	
<b>SWANSEA:</b> Calvary-Oak Grove	• James Saylor	Rebecca Melson
Swansea	• Sylvia Lucas	LaDonna Smith
<b>WAGENER:</b> Wagener	• Caroline Koveleski	
<b>WILLISTON:</b> Williston	Deborah Edwards	

## ROCK HILL DISTRICT

<b>CHESTER:</b> Bethel-Armenia	• Susan Kovas Jackie Roberts	
Chester Circuit	Arla Carter	
Friendship-Heath Memorial	• Shirley Oliver	
Wesley Memorial	Emily Noah	Gordon Noah
<b>CLOVER:</b> Clover Parish	• Kelly Sullivan	Gene Blevins
First, Clover	• Dianne Watson	Frances Bratton
<b>FORT LAWN:</b> Fort Lawn-Van Wyck	Marilyn Cain	Ray Reavis
<b>FORT MILL</b> Belair-Osceola	• Dave Edwards Renee Gallien	
Grace	Kip Awbrey	Gloria Communnale
Philadelphia	• Floy Ervin	JoAnn Burt
Pleasant Hill	• Dave Wiltsie	Hugh Crenshaw
St. John's	• Jennifer Hudgens	Jerry Newlon
<b>GREAT FALLS:</b> Mt. Dearborn-Heath Chapel	• Linda Honeycutt	Jim Broome
Mt. Prospect-Ebenezer	• Rob Jacobson	Pat Broome
<b>HICKORY GROVE:</b> Hickory Grove Charge	• Jimmy Price	
<b>KERSHAW:</b> Kershaw Charge	Fran Mauney	
<b>LAKE WILEY:</b> Good Samaritan	• Fred Smith	
<b>LANCASTER:</b> Bethel	• Bill Davies	Trudie Heemsoth
Camp Creek-Bethesda	• Ellie Davies	Judy Tilly
	• Dana Greenleaf	Alison Howe
	• Debbie Gilfillan	Marion Caldwell
	Alvin Bowers	Sandy Warren
	Bert Harrell	
	• Melba Blackmon	Freida Murphy
	• Tony Cunningham	Kathy Rorie
		Mike Rorie
		Nina Mielke

Church of the Good Shepherd-Trinity First Church	<ul style="list-style-type: none"> <li>• Oneida Grier</li> <li>Travis Berry</li> <li>• Michael Clancy</li> <li>• Cecilia Davis</li> </ul>	Lynda Hill Bunny King Thomas Monroe
Grace	<ul style="list-style-type: none"> <li>• Robert Steer</li> </ul>	Kathy Hardin Curtis Threatt
Hopewell		Kim Blackman Laura Outen
Lynnwood	Kenneth Hudson	
St. Luke-Salem	<ul style="list-style-type: none"> <li>• Roberta Blackmon</li> <li>• Genie Bowers</li> <li>• Francis Brewington</li> <li>• Doreen Cato</li> <li>• Darlene Hallman</li> <li>• Beverly Knox</li> </ul>	Rudy Carter Mike Truesdale Sam Courtney Emily Salisbury Tom Salisbury
Tabernacle		
Zion		
<b>RICHBURG:</b>		
Mount Prospect-Ebenezer	Rebecca Garriss	Lee Thornton
Richburg-Pleasant Grove	Roxann James	Jim Sanders
<b>ROCK HILL:</b>		
Adnah	<ul style="list-style-type: none"> <li>• Jim Goins</li> <li>• Bill Click</li> </ul>	Bobbie Phillips Al Quarles Fran Threatt
Aldersgate		
Antioch	<ul style="list-style-type: none"> <li>• Mitch Truesdale</li> <li>• Becky Drawdy</li> <li>• Anna Turney</li> </ul>	Annette Vasher Faye Lineberger Helen Myers Jim Smith
Bethel-Philadelphia		
Catawba-El Bethel		
Cornerstone-Epworth	<ul style="list-style-type: none"> <li>• Vicky Knox</li> <li>• Lynne Tyner</li> <li>• April Buddin</li> <li>• Sandy Sindell</li> <li>• Beverly Ellis</li> <li>• Allison Simpson</li> <li>• Betty Simpson</li> <li>• John Kirkland</li> <li>• Eliza Cherry</li> <li>• Eddie Knox</li> <li>• Sylvia Knox</li> <li>• David Lyon</li> <li>• Dodie Miller</li> <li>• Mel Miller</li> <li>• Susan Miskelly</li> <li>• Lacy Ngo</li> <li>• Lauren Reinhardt</li> </ul>	Kathy Collier
Friendship-Heath Memorial		
India Hook		
Mount Holly		
Rock Hill Central Charge		Katie Hinton-Kirk
Rock Hill South Charge		Tim Howze
St. John's		Lloyd Case Linda Herring Nelson Wright
Woodland	<ul style="list-style-type: none"> <li>• Bob James</li> <li>• Linda James</li> <li>• Jim Keistler</li> </ul>	Betty Jean Janicke
<b>SHARON:</b>		
Western York Charge	<ul style="list-style-type: none"> <li>Linda McAfee</li> <li>• Joe Wix</li> </ul>	Larry Cresswell Terri Gerhard Ann Latham Hazel Montgomery
<b>YORK:</b>		
Kings Mountain Chapel-St. Paul	<ul style="list-style-type: none"> <li>• Martha Crawford</li> <li>• Jean Thomas</li> <li>• Bud Jones</li> </ul>	Pat Childers Ellen Jones Kenny Jones Suzanne Jones
Trinity		

York-St. James Charge

• Ann Alexander

## SPARTANBURG DISTRICT

### BLACKSBURG:

Blacksburg Charge

Byron Cheek

Nancy Roark

### BOILING SPRINGS:

New Beginnings

• Jim Miller  
• Sue Miller

### BUFFALO:

Buffalo

Deanna Heatherly

### CAMPOBELLO:

Foothills Charge

Charlie Andrew  
Debbie Parker

### CHESNEE:

Chesnee-Fingerville

• James Johnson

Jean Hines  
Gail Owens

Friends in Christ

• Sylvia Landrum

Ella Mae Colbert  
• Mildred Tillerson  
• Dianne Twitty

### COWPENS:

Cowpens Charge

Stanley Goode

Pearson Cooper  
Bill Jargowsky  
Doris Jargowsky

### CROSS ANCHOR:

Cross Anchor Charge

Stanley Stribling

Ann Baker  
Bob Pace

Golightly-Tabernacle

### DUNCAN:

Duncan-Startex-Loree

• Dale Henry

### ENOREE:

Trinity-Enoree-Patterson Chapel

• Terry Fowler

Hubert Waldrep

### GAFFNEY:

Buford Street

• Andy Dunn  
• Mary Mosteller

Bill Crotzer  
Joyce Dunn  
Charlotte Mosteller  
Ada Dukes

Dunton

• Hermenia Gardner  
Linda Schaub

Limestone Street

Mesopotamia-Asbury

• Nancy Lee

Nancy McAloney  
Joan McCullough  
Ben Steagall

Trinity

Brooks Allison

### GRAMLING:

Gramling

• Katie Woodfin

Catherine Gramling

### INMAN:

Aldersgate

• Laurie Everhart

Joe Everhart

Inman

• Vickie McCartha

Ralph Justice

### JONESVILLE:

Jonesville-New Hope

Al Seaburg

Kelton Charge

• Ruby Pollard

Pam Cavender

### LANDRUM:

Jacksons Grove

• Hugh Mathis

Jo Anne Quatannens  
Stephen Quatannens

Landrum

• Jay King

### LOCKHART:

Lockhart-Wesley Chapel

Stan Eves

Sammy Webber

<b>LYMAN:</b>		
Lyman	<ul style="list-style-type: none"> <li>• Rick Hammett</li> <li>• Frank Hyatt</li> </ul>	
<b>PACOLET:</b>		
Pacolet-White Stone	<ul style="list-style-type: none"> <li>• Joey Smith</li> </ul>	Gail Foster Sherry Hoffman
<b>PACOLET MILLS:</b>		
Montgomery Memorial	<ul style="list-style-type: none"> <li>• Edward Enlow</li> </ul>	Billy Gossett
<b>ROEBUCK:</b>		
Walnut Grove	<ul style="list-style-type: none"> <li>• Flo Nodine</li> </ul>	
<b>SPARTANBURG:</b>		
Beaumont	<ul style="list-style-type: none"> <li>• Faith Nichols</li> </ul>	David Glanville
Ben Avon-Roebuck	<ul style="list-style-type: none"> <li>• Connie Brewer</li> </ul>	
Bethel	<ul style="list-style-type: none"> <li>• Art Hartzog</li> <li>• Jean Hartzog</li> <li>• R. Phillip Stone</li> </ul>	Nancy Robertson Wallace Robertson
Cannon's Camp Ground	<ul style="list-style-type: none"> <li>• Tracy Keller</li> <li>• Darlene Killian</li> </ul>	
Central	<ul style="list-style-type: none"> <li>• Barbie Boudogna</li> <li>• Robert Mitchell</li> </ul>	<ul style="list-style-type: none"> <li>• Jennifer Hasty</li> <li>• Janet Wilson</li> </ul>
Cherokee Springs-Liberty	<ul style="list-style-type: none"> <li>• Sue Owens</li> </ul>	David Wood
Church of the Covenant	<ul style="list-style-type: none"> <li>• David Sanders</li> </ul>	Floyd Allen
El Bethel	<ul style="list-style-type: none"> <li>• Tommy Hill</li> </ul>	Gene Simpson
Fairmont	<ul style="list-style-type: none"> <li>• Ron Kirtsey</li> </ul>	Lavonia Hill
Gravelly Memorial	<ul style="list-style-type: none"> <li>• Eddie Williams</li> </ul>	
Reidville Road	<ul style="list-style-type: none"> <li>• Kathy Bartholomew</li> </ul>	Joe Yonce
Silver Hill Memorial	<ul style="list-style-type: none"> <li>• Glynis Peters</li> <li>• Leonard Starkes</li> </ul>	Welborn Hilton Anthony Norman
Skylyn-Arcadia	<ul style="list-style-type: none"> <li>• Ruth Henry</li> </ul>	Marge McBride Kay Shockley
Spartanburg Parish	<ul style="list-style-type: none"> <li>• Annie Crocker</li> </ul>	Eunice White
St. James	<ul style="list-style-type: none"> <li>• Mignon Cole</li> <li>• Dianne Cornett</li> </ul>	Jenny Woofter Richard Woofter
St. Luke	<ul style="list-style-type: none"> <li>• Bill Reames</li> </ul>	
St. Paul	<ul style="list-style-type: none"> <li>• Linda Fansher</li> <li>• Ted Fansher</li> </ul>	
Trinity	<ul style="list-style-type: none"> <li>• Vickie Harvey</li> <li>• Ralph Prickett</li> <li>• Steve Whitaker</li> </ul>	Debra Jolly Melvin Medlock Jacqueline Timms
<b>UNION:</b>		
Bogansville	<ul style="list-style-type: none"> <li>• Joan Stevens</li> </ul>	Fannie Ruth Hyatt
Grace	<ul style="list-style-type: none"> <li>• Frances Adams</li> <li>• Jane Moore</li> </ul>	Buddy Wilkes Jane Wilkes
Sardis	<ul style="list-style-type: none"> <li>• Cheryl Sanders</li> </ul>	Judy Bailey Roger Bailey D.R. Sanders
Union Charge	<ul style="list-style-type: none"> <li>• Ronnie Lybrand</li> </ul>	Vaunita Ashmore
Unity	<ul style="list-style-type: none"> <li>• Barbara Holley</li> </ul>	
<b>WELLFORD:</b>		
Immanuel	<ul style="list-style-type: none"> <li>• Darlene Hawkins</li> </ul>	
<b>WHITMIRE:</b>		
Whitmire-Carlisle	<ul style="list-style-type: none"> <li>• Jesse Baker</li> </ul>	Daisy Smith

## WALTERBORO DISTRICT

### ALLENDALE:

Allendale

- Shelly Thomas

Kathy Tharin  
Dick Thomas

Central Circuit

- William Cave
- Victorine Cooper

Mary Fredrick

### BEAUFORT:

Carteret Street

- Gary Ayers
- Rachel Mills
- Ken Mills

Cherie Buchanan  
Perry Buchanan  
Dave Radford  
Debbie Radford

Fisher Chapel-St. Stephen

- Helen Shuler

Joyce Leavell  
Yvette Smith

Holy Trinity

- Alicia Little

Beverly Snider

Port Royal

- John Wells

Delane Wells

Waters Edge

- John Webster

Carol Webster

Wesley

- Frances McCollough

Ruby Johnson

### COTTAGEVILLE:

Cottageville Charge

- Becky Hogan

Richard Free

Jericho

- Jacqueline Ford

Katrina Fishburne

Macedonia-Wesley Grove

- Eartha Pinckney

Lula Smalls

### DORCHESTER:

Dorchester Circuit

- Kathy Byron
- Mary Lou Cockcroft
- Mary Brown

Dorchester Parish

### EHRHARDT:

Ebenezer-Rizer's Chapel

- Brenda Spellman
- Rebecca King

Evelyn Ford

Ehrhardt

- Erica Boatright
- Erica Glover

LaTasha Smart

Friendship-St. Luke

### HAMPTON:

Estill-Black Swamp

- Evelyn Griner

Daisy Breland

Fairfax

- David Bierer

Joseph Rutland

Hampton-Varnville Charge

- Steve Kemmerlin

Holbrook Platts

Toby-Mt. Nebo Charge

- Jeannie Maloney

### HARLEYVILLE:

Bethel-Duncan Chapel

- Frances Metts

Donna Walsh

First Church

- Karen Kendo

Sally Gabriele

Harleyville Parish

- Norma Smith

Fayetta Washington  
Vanessa Zeigler

### HILTON HEAD:

Bluffton

- Elizabeth Duncan

Bob Powell  
Mary Powell

Church of the Palms

- Karen Ayers

Larry Sanders

St. Andrew-by-the-Sea

- Jeanie Blankenbaker
- Jon Hamlet
- Bill Putnam

Tom Davis  
Debra Kennan

### RIDGELAND:

Hardeeville-St. Luke

- Jerry Ruble

Pat Simmons

St. Paul-Tillman

- Bonnie Swygert

Betsy Baker

### RIDGEVILLE:

Canaan-Sand Hill

- Pamela Goodwine-Glover
- Irlan Thompson

Patricia Green  
Catherine Haynes  
Roman King  
Victoria Singleton  
Queen Trappier



New Hope-St. Paul Charge  
Ridgeville Charge

- Etha Mazyck
- Carolyn Muckenfuss

Jean Hamilton  
Norman Murdaugh

**RUFFIN:**

Adnah-Williams Charge  
Bells Parish  
Mt. Pleasant  
Ruffin Circuit  
Ruffin Parish  
Smoaks Circuit  
Springtown

- MariLyn Davis
- Lillie Aiken
- Lawrence Weans
- Mildred Ulmer
- Flossie Morais
- Jan Rogers
- Lucille Simmons

Jim Preacher  
Helen Murdaugh

Margalene Irvin

**ST. GEORGE:**

Grover Charge  
Indian Field  
New Grace  
St. George  
  
St. George Parish

- Bob Johnson
- Richard Infinger, Sr.
- Queen Bowman
- Mary H. Utsey
- Steve Waterhouse
- Jackie Jenkins
- Justin Johnson
- Mary Mack

Teresa Roberson  
Vonne Knight  
Shirley Haynes

Eloise Green  
Lindwood Ling, Sr.  
Arlene Pringle  
Sequois Smith  
Adreinne Elaine Stokes  
Renee Wamer

**WALTERBORO:**

Bethel  
  
Bethel-Red Bank Charge  
  
Colleton Circuit  
Hendersonville Charge  
New Life  
Walterboro Charge  
  
Walterboro Parish

- Joyce Breland
- June Dyches
- Tom Woodward
- Evella Nesmith

Barbara Simmons  
Bonnie Ramsey  
• Genora Kennedy  
• Julie Soucy

- Pam Smith

Carol Armentrout  
Ted Kinard  
Jeanine Price  
Ruth Hodges  
Senekita Williams-Farmer  
Agnes Murray

Jacqueline Williams  
John Hiot  
Ray Robertson  
Eartha Cunningham  
Carolyn Winn

## NOTES

**SECTION IV**  
**SOUTH CAROLINA ANNUAL CONFERENCE**  
**The United Methodist Church**  
**Organized 1972**  
**Continuing the South Carolina Conference (1785)**  
**And the South Carolina Conference (1866)**  
**Sunday, June 5, 2016 – Wednesday, June 8, 2016**  
**Florence Civic Center**  
**Florence, South Carolina**  
**Bishop Jonathan Holston, Presiding**  
**CONFERENCE THEME:**  
***“Creating Space for God to Work”***

**The First Day – Sunday Evening**  
**June 5, 2016**

**Registration:** Registration began at 1:30 P.M. at the Florence Civic Center. Each registrant received a conference badge, a registration booklet including additional reports and other information, and information regarding the Florence area.

**Clergy Session:** Bishop Jonathan Holston called The Clergy Session to order at 5:30 P.M. in the Exhibit Hall. Bishop Holston opened the meeting with a word of prayer. Reverend Wayne Horne thanked those who serve on the Conference Board of Ordained Ministry and district committees for their service in the past year. **Reverend Ted Walter** made the report of the Administrative Review Committee. Reverend Mel Arant presented the Business Questions on behalf of the Board of Ordained Ministry.

**Reverend Wayne Horne**, Chair of The Board of Ordained Ministry, thanked Reverend Ken Nelson for his assistance and support to him in this position. Reverend Horne introduced the persons newly elected in the following positions: Reverend Kathryn Hunter as Chair, Order of Elders, Reverend Karen Jones as Chair, Order of Deacons, and Reverend Alfonza Jones as Chair of the Fellowship of Local Pastors and Associates.

Clergy members were presented with a full written report for the questions. Business Questions 19, 20, 22, 23, and 24 were presented as information and moved to record; as no vote was required.

Motion 1: Business Question 25, 26, 29, 35, 36, 37, 43, 44, 51, 52, 53, 54, 56, and 57-59 as reported by the Board of Ordained Ministry, were offered as part of the Clergy Session “Consent Calendar.” It was approved by more than two-thirds vote of the Clergy Session.

Motion 2: Authorized the Registrar and Office of Clergy Services to make editorial changes where necessary for the Annual Conference Journal. The Clergy Session acted to approved each of the following Business Questions separately: 18a, 18c, 21, 27, 28, 30, 31, 32, 33, 34, 42, 45, 46, 48, 50, and 73. More than a two-thirds majority approved questions 32, 33, 34, and 50. More than a three-fourths majority approved question 73.

Following the reading of the names of clergy who had died during the past year, as listed under Question 48, Bishop Holston offered prayer in remembrance and appreciation of their service to Annual Conference. There being no further business, Bishop Holston offered the closing prayer, reminded the members of the evening worship session, thanked them for their presence and participation, and declared the Clergy Session adjourned. The materials distributed during the Clergy Session are attached for reference.

**Lay Orientation:** The Board of Laity conducted an Orientation Session for the Lay Members of the Annual Conference at 5 P.M. in the Arena of the Florence Civic Center. The session began with a welcome by **Ms. Barbara Ware**, Conference Lay Leader. All lay members present were provided information and instruction by the Conference Lay Leader and others concerning the agenda, movement, procedures, and parliamentary process of the 2016 Annual Conference.

The **Opening Service of Worship** began at 7:30 P.M. in the Civic Center with **Bishop Jonathan Holston** presiding. The Bishop’s sermon entitled “One More Thing!” was based on Romans 8:31-39. His message was a passionate reminder of God’s inseparable love for us. The Mt. Zion UMC, Kingstree, SC presented the music during the service. The attendees celebrated Holy Communion. The offering received during this service assisted SC United Methodist Conference Disaster Recovery fund. Delegates departed from the Civic Center for the evening.

## **The Second Day – Monday Morning June 6, 2016**

At 7:30 A.M., the Conference began in the Civic Center with a service of **Holy Communion**. The **Reverend Jason Everson**, was the celebrant for the service.

At 8:32 A.M., **Bishop Jonathan Holston** called the Conference into order and invited those in attendance to sing the historic opening hymn, "And, Are We Yet Alive." **Reverend John Hipp**, Florence District Superintendent and **Reverend Mike Henderson**, pastor of Highland Park UMC welcomed conference attendees

**Reverend Ken Nelson, Conference Secretary** offered the following motions: to approve the tellers (listed below), to approve the attendance register as the official roll of the conference, and approval of the bar of the conference. Each motion was approved by the delegates. Rev. Nelson advised that the written proceedings of the conference will be available online daily, and the daily *Advocate* will be distributed so that attendees may share these summaries with their local churches. Rev. Nelson then reviewed the contents of the pre-registration packets – specifically the voting recognition form and the ballot forms in the registration packet. He then emphasized the importance of completion of the evaluation form in the registration packet.

**Clergy Tellers:** Tony Adams, Anthony Alford, Henry Altman, David Bauknight, Webb Belangia, Carleathea Benson, Don Brown, Harry Lee Brown, Meredith Dark, Latonya Dash, Daniel Eplee, Terry Flemming, Matthew Greer, Davon Harrelson, Jonathan Harris, Jon Hoin, Lee Johnson, Shay Long, Bill McCown, Sara Relaford, Tenny Rupnick, Eric Shepard, Tim Soucy, Tyler Strange, Mary Teasley, Matt Turner, Merritt Wentz, John Williams, Louise Wright

**Lay Tellers:** Maeward Belk, Ed Curlee, Betty Davis, Bob Elwood, Travis Feagin, Charlene Fetterly, Larry Fetterly, Tommy Glenn, Ruby Hannah, Vickie Harvey, Ellen Henson, Mike Henson, Alfreda Hill, Francis Hipp, Millie Hopkins, Richard Infinger, Ed Kennedy, Genora Kennedy, Eddie Knox, Sylvia Knox, Eartha Pinckney, Rayford Prince, Marlene Sipes, Ron Taylor, Richard Thompson, Mildred Tillerson, Tony Watson, Steve Whitaker, Joe Wix.

**The Committee on Standing Rules** report was provided by the **Chairperson, Mr. Willie Robinson**. He directed the attendees to the registration packet for the full report. Amendment to **Standing Rule 28** concerning election of clergy delegates to the General and Jurisdictional Conferences. The motion is for the creation of a ballot consisting of all eligible clergy names. The attendees approved the motion.

**Standing rule 53** concerning the election and composition of the Board of Trustees of Claflin University. The composition of the Board shall include 3 members (clergy or lay) from the SC Annual Conference and these candidates will be vetted and approved by the Board of Higher Education and Campus Ministry. This motion was unanimously approved by the attendees.

**Standing rule 54** concerning the election and composition of the Boards of Trustees of Columbia College and for Wofford College. The motion was unanimously approved by the attendees.

**Standing rule 70** concerning submission of petitions to the General Conference was unanimously approved.

**Standing rule 71** was considered. Rev. Roger Gramling proposed to Amend Proposed Standing Rule 71 by adding the following sentence to the two sentences introducing the proposed rule: "Resolutions to the Annual Conference may be submitted by any clergy member(s), any elected lay member(s), or any organization affiliated with the annual conference." This amendment to Proposed SR 71 was approved. Then SR 71 was approved as amended.

**Ms. Martha Thompson** introduced **Dr. Luther Smith** from the Candler School of Theology to the Conference who would present the morning Bible Study concerning children in poverty. Dr. Smith thanked Bishop Holston, Ms. Thompson and the task force on Children in Poverty for their exemplary work. The theme of the Bible Study for the week is "Making Space for God to Work" and Luke 18:9-17 was the scriptural text with emphasis on verses 15-18 for this morning's session. Dr. Smith assigned Luke 9 as homework for tomorrow.

Following the Bible Study, **Reverend Barbara Reid**, Chairperson on the Committee on the Episcopacy, provided the committee report. The Committee is responsible on providing residence for the Bishop and Mrs. Holston. She highlighted some of the bishop's many accomplishments including the Bishop's Bash, his leadership of trips abroad, his popularity as a guest preacher, and his reception of two honorary degrees. Rev. Reid then highlighted **Mrs. Felecia Holston's** missions work in our Conference including co-chairperson of No More Malaria. Rev. Reid presented Bishop and Mrs. Felecia Holston

to the Conference attendees. Bishop Holston and Mrs. Holston addressed the Conference and thanked them for their support. The report of the Committee on Episcopacy was unanimously approved.

**Bishop Holston** presented the Quadrennial officers: Parliamentarian Rev. Timothy McClendon, Secretary Rev. Ken Nelson, Conference Chancellor Kay Crowe, Assistant Secretaries: Rev. James C. Lane, Rev. Angela Ford Nelson, Rev. Mary Johnson, Rev. Jeri Katherine Warden Sipes, and Rev. Mel Arant, Jr. The slate of quadrennial officers was unanimously approved by the delegates.

**Reverend Joseph James, Jr.** provided the report on nominations found on pages 75–94 of the Conference Packet. He asked the delegates to submit any changes to the Conference Secretaries prior to the election of the slate of officers that will take place on Wednesday. Rev. James thanked his entire team and those who support the work **of the team. He welcomed Reverend Kyle Randall to the committee.** **Bishop Holston** then opened the floor for nominations. Rev. John Hipp of the Florence District page 85, line 45 – substituted Mr. Sam Clarkson with Mrs. Rosa Cherry.

**Reverend Ken Nelson** presented the Consent Calendar discussed the process for removing items from the Consent Calendar and how the calendar would be maintained.

The Conference Chancellor, **Ms. Kay Crowe** stressed the importance of each church having a complete insurance package. The Trustees are responsible for an annual review of the insurance coverages. This annual review must be referenced in the meeting minutes. The Conference no longer provides bond coverage. This is the individual responsibility of each church. The Conference has adopted a standard listing of coverages that each church should have. She then discussed the process for the sale, transfer, and mortgage or leasing of a church property. She emphasized that the trust clause must be included in any related documents. The delegates unanimously received the report.

**Mrs. Emily Evans** made a motion that the two alternate clergy and lay delegates to the 2016 Jurisdictional Conference receive funding for the SC Annual Conference equal to that received by delegates from the Jurisdictional Conference, inclusive of lodging, meals, and travel. The delegates unanimously approved the motion.

**Reverend Wayne Horne** recognized the Board of Ordained Ministry and the members of the District Committees. He then presented the report of the Board of Ordained Ministry. He celebrated those who will be licensed, commissioned and ordained today.

**The candidates for commissioning include:**

Anthony Griffith Carosiello, Beverly CroweTipton, Shawna Michelle Darnall, LaTonya Monique Dash, Eleanora Coaxum Ellington, Katherine Marie Haselden, Bette Ann Hedden, Jon August Hoin, James Stewart McDowell, Brian Edward Preveaux, Sara Elizabeth Relaford, Sylvia Freeman Watson, James Timothy Whited

**The candidates for ordination include:**

**Deacons:** Eric Philip Hendrickson, Andrew Thomas Jones, Bennett William Mazyck, Elizabeth Adams Murray, Martha Ann Timmons

**Elders:** Doris Regina Bright, Meghan Lindsey Sweeney Cook, William Wallace Culp III, Lillie Kerns Davis, Zackary Harmon Dillard, Sharon Spann Gamble, Michael Eugene Goldston, Erik Kenneth Grayson, Kayla Brooke Harward, Miriam Wilson Mick, James Lawson Morgan, Charlie Thomas, Carly Kirsten Wicklund, James Elbert Williams

He mentioned the diligent preparation and examination that each candidate undergoes. He then discussed the outcome of the Board of Ordained Ministry's planning retreat wherein it was agreed to evaluate a four year cycle of continuing education and a team that will be responsible for assisting pastors who are struggling in their assignments. Lastly, he recognized churches for sending persons into ministry and encouraged the delegates to continue in this important work. **Reverend Karen Jones** celebrated the 20<sup>th</sup> Anniversary of the ordination of deacons and presented a video highlighting the varied ministries of deacons to the delegates. She recognized all deacons and thanked Bishop Holston and the order of Elders for their support. Rev. Wayne Horne also celebrated 60 years of the ordination of women in the clergy. **Reverend Jim Arant** recognized **Ms. Sallie Anna Barton** who completed Children's Ministry and Christian Education certification and Ms. Anne-Louise Shelton who completed Christian Education certification. Rev. Wayne Horne thanked Rev. Ken Nelson and Ms. Martha Long of clergy services for their support. The report was received unanimously by the delegates.

**During the presentation of the Board of Ordained Ministry, the following persons were licensed:**

Minnie Pearl Anderson, Laura Nicole Benson, Tammy Abee Blom, Patricia Peterson Bowman, Timothy Warren Burleson, Willie Mae Cannon, Jeffrey Weldon Childress, Gerald Farrow Clinkscales, Joe Wesley Conner, Karen E. Dowdle-Wells, James L. Drummond, Michael Eugene Evans, Daniel Kaye Fortney, Alisha Christine Hansen, Anthony Allan Harder, Richard

Kent Herd, Roger Dale Hovis, George Palmer Hudson, Annie Kathryn Jackson, Marcus Allen Johnston, Clayton Jonathon Jones, Sr., Harold Ray Kessler, III, Stewart Comer Kidd, Mary Ann Perine Lewis, Rebecca Robin McCorkendale, Patsy McCrea, John Edward McLeod, Jr., Trevor Alvia Miller, J. William Quarles, Juanita B. Raber, Caroline Adams Salmans, Sherri Priscilla Scott, Javon Acosta Seaborn, Kyu-Seok Shin, Matthew Kirk Snelgrove, Stephen Craig Turner, Eric Andrew, Vickery Gerald, LeRoy Watford, Sylvia Freeman Watson, Lisa Montique Way, Barbara Jean McDowell Webster, Gwendolyn T. White, Kendrick Williams

**Mr. Scott Cochran**, President of Spartanburg Methodist College provided the report of SC United Methodist colleges and universities beginning on page 24 of the Conference materials. He thanked the SC Annual Conference for their support and shared stories of how our colleges and universities have impacted the lives of many in South Carolina. Bishop Holston thanked the leaders of the colleges and universities and expressed an invitation for them to travel with him and the delegation of pilgrims to Zimbabwe and South Africa in 2018.

**Dr. James Salley** presented the report on Africa University and thanked the SC Annual Conference for leading the way and enabling resolutions that continue to provide funding for the University. He also thanked the Conference for 104% giving to the Africa University Fund and presented a banner to celebrate this accomplishment. The University will celebrate 25 years in ministry this year with more than 7,000 graduates since its inception! Remember March 20–25<sup>th</sup> on the campus on the university – the celebration of the 25<sup>th</sup> Anniversary – all are invited. Lastly, Dr. Salley share a video wherein students and university staff members offered words of thanks. The report was unanimously approved by the delegates.

**Mr. Herman Lightsey**, chairperson and **Reverend David Anderson**, Conference Pension and Health Benefits Officer provided the report of the Board of Pension and Insurance. Mr. Lightsey began by thanking the Board for their fine work. Mr. Lightsey presented the Charles L. Calkins award, conferred by the General Conference, to Rev. David Anderson for excellence in compensation and benefits administration. Rev. Anderson shared that there will be no changes to clergy pension plans in 2017, active rates for health care will increase on average by 12.4%. The delegates unanimously approved Report 1 and the Group Insurance report (page 34). Rev. Anderson reported that we are fully funded in all aspects of our benefits package except for Retiree Medical. The remaining reports were unanimously received for information by the delegates.

**Reverend Cathy Jamieson** of the Columbia District asked for a point of personal privilege to ask for greetings to be sent to the family of the late Mr. Rhett Jackson, in care of his wife Mrs. Betty Jackson, in light of his significant contributions in the area of race relations in our Conference. Bishop Holston led the delegates in the unanimous approval of this request.

**Reverend Wayne Horne** recognized the candidates who will be commissioned and ordained this evening.

**Reverend Ken Nelson** made conference announcements and offered reminders for the Conference delegates. He then acknowledged special guests, Bishop and Mrs. McCleskey, Dr. Smith – our Bible Study Leader, Mrs. Josepha Bethea Walls, Mr. Gary Henderson, Rev. Sonya Brum, Dr. James Salley, and Rev. Dr. Clayton Childers. Bishop Holston recognized Ms. Bettye Rivers, his executive secretary for her support.

At 11:51 A.M. **Bishop Holston** adjourned the morning session following a closing prayer.

## **The Second Day – Monday Afternoon June 6, 2016**

At 2:01 P.M. the conference delegates reconvened. The afternoon session began with the singing of “Shine Jesus Shine”.

**Reverend David Surrett**, chairperson of the **Council on Finance and Administration** directed the delegates to the financial reports beginning on page 1 of the pre-conference materials and the financial reports beginning on page 108 for review. The delegates will be asked to approve these reports later in the session. Rev. Surrett introduced Ms. Elizabeth Westbury, the Conference Treasurer. Rev. Surrett awarded the delegates of the Walterboro district for payment of 100% of their apportionments. Rev. Surrett nominated Ms. Elizabeth Westbury to serve as Conference Treasurer and Statistician for the upcoming quadrennium. Bishop Holston led the delegates in consideration of the motion. The motion was unanimously approved. After highlighting the contents of each of the financial reports, Rev. Surrett advised that the overall net budget increase for consideration is only \$272.00. Rev. Surrett shared an article from the October 1997 *Advocate* which discussed the 13 steps to insure safe church accounting. He reminded the delegates of their responsibilities to employ strong financial controls.

**Bishop Holston** thanked Rev. Surret and the Council on Finance and Administration for their report. He then recognized Bishop McCleskey, and Rev. Dr. Betty Clark, the Senior Pastor of Mother Emmanuel AMEC in Charleston, SC.

**Reverend Marvin Caldwell** presented the report for the **Committee on Resolutions**. These resolutions will be distributed to the delegates for consideration. Rev. Caldwell and his committee will meet with those who are bringing resolutions after the afternoon session in the Pee Dee room.

**Bishop Holston** directed the delegates to a video presented by United Methodist Seminaries.

**Reverend Tim McClendon** and **Ms. Barbara Ware** presented the report of the delegation to General and Jurisdictional Conference. He began by presenting the delegates who joined him on the stage and then by presenting a video highlighting the 2016 General Conference which was held in Portland, Oregon. Rev. McClendon thanked the delegation for their faithful service. He then shared highlights of the discussions that took place during General Conference. It is possible that there may be a called General Conference to discuss the issues and resolutions that were not concluded. Rev. McClendon presented a slate of 45 nominees for Jurisdictional Conference consideration. This slate was approved by the delegates. Ms. Barbara Ware extended her thanks to the SC delegation. She shared that the delegation had the opportunity to meet the 14 Episcopal nominees. She then presented Rev. Tim McClendon as the Episcopal nominee from the SC Annual Conference. Bishop Holston presented the nomination to the delegates, and it was unanimously approved.

**Mr. Stanton Adams**, Clemson UMC asked Bishop Holston to consider a motion for the Council of Bishops to do the following concerning the matter of Human Sexuality which is before the General Conference: (1) name the members of *A Way Forward Commission* as soon as possible, but no later than August 1, 2016; (2) include members of the LGBTQI on the Commission; (3) invite established experts to provide information; (4) provide forum for receipt of input from churches and members; (5) report to the annual conferences once a quarter; (6) provide a final report in advance of any called General Conference; (7) a moratorium on the processing of any current or future complaints. This motion was signed by 68 members of the Annual Conference. Bishop Holston assured the delegates that no decisions concerning this matter have been made by the Council of Bishops; and that any decisions will be made with transparency and consideration.

**Reverend Sara White** presented the report of the **Conference Board of Congregational Development**. She presented a word cloud which included the words that were used below by the team. She remarked that the name Jesus was foremost in the word cloud. Rev. White discussed the many accomplishments of committee including a 90% success rate for the creation of new ministries by the first class of Discernment Academy attendees. The delegates unanimously approved the report.

**Reverend Tom Wall**, campus ministry are USC presented the report for Campus Ministries. He asked all who have been impacted by campus ministries to stand. Each of the campus ministers introduced themselves and they received thanks from Bishop Holston and the delegates.

After a 15 minute break, Bishop Holston reconvened the session at 3:46 P.M. with the singing of the hymn, "The Church's One Foundation."

**Ms. Barbara Ware** presented the Annual Conference Lay Leader report found on pages 9–10 of the Conference packet. She introduced the Associate Lay Leader, **Mr. Donald Love**. Mr. Love thanked all of the participants in the Mission Fair. He then recognized the District Lay Leaders, Lay Servant Ministries director, the United Methodist Men director, the Youth Ministries director and representatives of the Bishop's Cabinet. Mr. Love presented gifts of thanks to members who were retiring from service after serving on the team for 8 years. Ms. Ware recapped what has occurred in the shared ministry of laity and clergy since 2012. She remarked that Bishop Holston's goal of open and honest communication with the goal of building trust is being realized through the listening sessions, the road shows and the barbeque bashes. Over 4,000 persons have attended these avenues for communication. She then presented a video which showcased our shared lives together over the past year. Ms. Ware made a motion to accept the report as the official report as Conference Lay Leader. The delegates unanimously approved the report.

**Reverend Susan Leonard-Ray** presented the report of the Cabinet found in the preconference materials on page 54. Rev. Ray offered a quote to begin her report: "The first responsibility is to define reality, the last is to say thank you, and in between is to be a servant leader!" She then presented a video to recap all that has happened in our shared ministries in 2016. **Reverend Joe Long** echoed the importance of establishing trust through relationships in our churches. He highlighted the Bishop's work to hear from laity and clergy across the Conference. He asked the delegates to get ready for the Bishop's "Power of Love" tour! The church expects as part of the superintendent ministry that the superintendent will be the chief mission strategist. In order to do this the superintendents are challenged by our Bishop to be strategic thinkers. Lastly Rev. Long emphasized that to



move forward we have to be agile. We have to be focused on giving new ideas a try because the world has changed and the kingdom is coming! Rev. Leonard-Ray thanked **Reverend Patricia Parrish** and **Reverend James Friday** for their leadership over the years and wished them well as they leave the Cabinet. The delegates unanimously received the report.

**Bishop Holston** recognized **Ms. Ella Mae Colbert** a member of the United Methodist Church in SC for her 100<sup>th</sup> birthday and the Conference sang “Happy Birthday” to her!

**Bishop Holston** adjourned the session with a prayer at 4:44 P.M.

**The Third Day, Tuesday Morning  
June 7, 2016**

The morning began at 7:30 A.M. with a worship service led by the **Reverend Geneva Stafford** and her choir from St. Mark UMC in Sumter, SC. This worship service included the celebration of Holy Communion.

The annual awards breakfast was led by the Reverend Jeffery Salley. Awards were given to the following persons and churches:

- Reverend Kenneth L. Nelson – **Joseph B. Bethea Distinguished Service Award**  
South Carolina Conference Laity or Clergy who have shown a strong commitment to Christian social justice for at least five years are eligible.
- Reverend Angela Ford Nelson and Reverend Steven Patterson – **Barbara Boultinghouse Bridge Builders Award**  
The Barbara Boultinghouse Bridge Builder award, named after a UMC deaconess, is given to a person or organization in the S.C. conference who has built bridge of understanding by promoting equity and inclusiveness without regard to race, gender, age, handicap or economic condition. It is sponsored by the Commission on Religion and Race.
- Reverend George Olive and Dr. James Salley – **The Michael C. Watson Volunteer In Mission Award**  
The Michael C. Watson Volunteer in Mission Award is an annual initiative which recognizes clergy and laypersons who exemplify extraordinary volunteer mission service within the South Carolina Conference.

**The Bishop’s Five Star Award  
Church**

Advent United Methodist Church  
Bethel United Methodist Church-St. Stephen  
Chapin United Methodist Church  
Dickson Memorial United Methodist Church  
Goose Creek United Methodist Church  
First United Methodist Church-Clover  
Harmony United Methodist Church-Johnston  
Lebanon United Methodist Church  
Little River United Methodist Church  
Martha’s Chapel United Methodist Church  
Mays Chapel United Methodist Church  
Mt. Carmel United Methodist Church-Ninety Six  
North Charleston United Methodist Church  
Reidville Road United Methodist Church  
St. John’s United Methodist Church-Rock Hill  
St. Luke United Methodist Church-Hartsville  
St. Luke United Methodist Church-Walhalla  
St. Paul United Methodist Church-Camden  
Trinity United Methodist Church-Greenwood  
Union United Methodist Church-McBee  
Wesley United Methodist Church-Aiken

**Pastor**

Rev. Michael Turner  
Rev. Cindy Shaw  
Rev. Joseph Flowers  
Rev. Judy Hames  
Rev. Debra Dowdle  
Rev. Thomas Wilkes, III  
Rev. Steven Keck  
Rev. Drew Martin  
Rev. J. Kevin Gorry  
Rev. Wade Wyatt, Sr.  
Rev. Mark Anthony Williams  
Rev. Thessa Smith  
Rev. Wendy Hudson-Jacoby  
Rev. Danny Wiley  
Rev. Debra Quilling Smith  
Rev. Gene Feagin, III  
Rev. Richard Reams  
Rev. James Smith  
Rev. LaShelia Mack Wyatt  
Rev. Dr. Steven Todd  
Rev. Pattie Gordon

**District**

GV  
CH  
CO  
AN  
CH  
RH  
GW  
CO  
MA  
GW  
OR  
GW  
CH  
SP  
RH  
HA  
AN  
HA  
GW  
HA  
OR

**Bishop’s Award of Excellence**

The Bishop’s Award of Excellence is established for the purpose of recognizing congregations and units within the United Methodist Church that extend their ministry to children and youth by creating a faith based environment for children, youth, their families and their leaders who participate in Girl Scouts of the USA and Boy Scouts of America.

**Columbia District**

**Lexington UMC**, Rev. Ken Owens, Pastor  
Cub Scout Pack 507, James H. Gregory, Scouting Coordinator



**Red Bank UMC**, Rev. W. Russell Freeman, Sr., Pastor  
Girl Scout Troop 2323, Cub Scout Pack 518, Boy Scout Troop 518  
Robin O. Smith, Scouting Ministry Coordinator

### **Scholarships**

**The Seminary Student Scholarship** – Frances Taylor  
**T. Dennie Smith Scholarship** – Carol Waters  
**Janie Robinson Thomasson Memorial Scholarship Fund Recipient** – Kenneth Faulkner  
**The South Carolina Merit Scholarship** – Loren Faulkner  
**The South Carolina Advocate Scholarship** – Ashly Higgins

### **The Commission on Archives and History Awards**

The Herbert Hucks Award for Preservation and Interpretation of Church History goes to four churches this year.

#### **Green Pond UMC, Gray Court, SC**

Ann Vaughn, Church Historian, Rev. Bob Keely, pastor

#### **Livingston UMC, Livingston, SC**

Martha M. Sligh, Church Historian, Rev. Brandon Fulmer, pastor

#### **Pisgah UMC, Aynor, SC**

Judy Floyd, Church Historian, Rev. Jane Pearce, pastor

#### **Mountain View UMC, Taylors**

Frieda Anne Liston, Church Historian, Rev. Chris Arries, pastor

### **Centennial Church Award**

#### **Bethlehem, Manning (Jordan) Newman Swamp, Lamar**

Florence District Hartsville District

### **Bi-Centennial Church Award**

#### **Simpsonville, Simpsonville Lane, Lane (Greeleyville)**

Greenville District Florence District

#### **St. Paul, St. Matthews North Charleston, North Charleston**

Orangeburg District Charleston District

#### **Salem, Dorchester Brandon, Greenville**

Walterboro District Greenville District

### **Students in Mission**

**David Larymore**, student at Charleston Southern University and member of the Charleston Wesley Foundation will serve at Rural Mission, Inc.

**Joshua Simon**, student at Claflin University from St. Paul United Methodist Church (Kingstree) will serve at Rural Mission, Inc.

**LaToya Charley**, student at Claflin University from New Covenant United Methodist Church (Bowman) will serve at Rural Mission, Inc.

**Miyosha Foster**, student at Lander University from Central United Methodist Church (Central) will serve at Aldersgate United Methodist Church (Charleston).

**Sarah Davis**, student at Spartanburg Methodist College from Woodland United Methodist Church (Rock Hill) will serve at Aldersgate United Methodist Church (Charleston).

Following the presentation of the awards Bishop Holston commended all of the recipients and challenged the attendees to continue to dream God Sized Dreams and to do just one more thing in their communities to make a difference.

At 8:30 A.M. **Bishop Holston** opened the Annual Conference with the singing of "Standing on the Promises." After greeting the delegates he introduced Dr. Luther Smith who led us in Bible study. The focus scripture for the morning was Luke 9. Dr. Smith emphasized the importance of having power and authority as well as hospitality. Jesus invited the disciples to give hospitality the opportunity to do its work. Give yourself to the community – because we don't bring it all. God has provided all that we need if we give ourselves over to the hospitality that is found in community. God is the source of sustenance. Dr. Smith challenged the participants not to sit around waiting for God to give them what He has already given. The homework assignment for tomorrow is: Luke 11:1-13. He invited the participants to make space for God to work by sitting with the text.

**Reverend Ken Nelson** greeted the delegates and thanked the Annual Conference for the Sunday night offering of \$13,228.00 received for Disaster Response and the Monday night offering of \$10,956 to support theological education for persons attending Seminary and Course of Studies.

He also reminded the delegates of the ongoing blood drive. Bishop Holston then led the Conference in a prayer for bereaved families.

**Ms. Martha Thompson** was featured in a video highlighting their ministries to children around the Conference. John 10:10 – “I came that you might have life and have it more abundantly.” This is what we are called to share with the children of our communities.

**Reverend Kathy James**, Director of Connectional Ministries shared a video of their ministries throughout the Conference in 2015 - 2016 after the devastating flood of October. Rev. James reported that over 7000 cleaning buckets and over 2,000 health kits were distributed. The flood affected over 40 UM churches. She shared the diligent work of the Conference Disaster Response Team and asked this team to stand to be recognized. She asked the Emergency Response Teams and the churches that hosted ERT teams to stand to be recognized as well. Mr. Derial Ogburn and the UVMIM team was also recognized. Rev. James then recognized the significant contributions of Rev. Greg Varner, Conference Disaster Coordinator, and presented him with a hammock so he and his family can rest and recover! Rev. James reported that UMCOR has provided us with a \$1,000 grant for staffing under the direction of Mr. Wade Smith, and have received over \$500,000 in donations. Rev. James introduced Mr. Greg Forrester, UMCOR Associate General Secretary, and Domestic Disaster Response to bring greetings. Lastly, Rev. James shared a video highlighting the work of all of the servant leaders involved in Connectional Ministries, and she thanked her team. She thanked **Ms. Cynthia Williams** who has accepted a position to work on the Disaster Response team and has resigned from the position as Convener. Rev. James asked Bishop Holston to receive the report and move it to record. Bishop Holston reminded the Conference that Advance Specials has been removed from the report. **Reverend Steven Gaither** came forth to provide to the report of Conference Global Ministries. He lifted up the work of the 14 Advance Special Ministries. He encouraged the Conference to continue to support Advance Special Ministries through our apportionments and the annual offerings on Advance Special Ministries Sunday. The best way to support these ministries is through involvement. Rev. James again asked that the report be moved to record. **Bishop Holston** asked for questions from the delegates. Mr. Larry Fetterly of First UMC in Easley stood to give credit to **Mr. Neil Van Derlinden** “UMCOR Man”. Mr. Van Derlinden passed away, however his inspiration to all of us continues.

Following the singing of “How Great is Our God” in English and in Spanish, **Reverend Enrique Gordon** invited the Conference to stand if we understood his greeting – which he spoke to us in Spanish (no one stood). **Reverend Richard Reames** then come forth to interpret Enrique’s greeting in English and he then provided the report for Hispanic and Latin Ministries. He challenged us to reach beyond the boundaries of prejudice and racism – because we are better than that! **Reverend Elizabeth Murray** challenged us to push past language as an excuse! She directed the Conference to visit the Facebook page and website that have been established. Pentecost Journey, UMC curriculum was rolled out in February, and more than 20 clergy and laity came and learned about the Latino population in our State. **Reverend Emily Sutton** invited the delegates to another Pentecost Journey which will be provided November 18-19<sup>th</sup> at Aldersgate UMC in Greenville. Everyone is encouraged to get involved! Bishop Holston presented the report to the delegates for approval. The report was approved unanimously.

**Bishop Holston** called for the tellers to distribute printed copies of upcoming resolutions.

**Mr. Lyle Wazer**, stood at microphone #6 asked if there is an English as second language program. He encouraged us to have a Spanish as second language program so we can go out instead of having Spanish speaking brothers and sisters come to us.

**A delegate (name not provided)** stood at microphone #1 and asked for a point of personal privilege. He remarked about comment he overheard at a local establishment. He heard the staff remarking how kind ‘Those Methodists’ are! He thanked us for being who we are.

**Bishop Holston** led the Conference in the singing of Happy Birthday to Rev. Tim Rogers.

**Reverend Ken Nelson** then reminded the Conference to take part in the blood drive!

**Reverend John Holler** came forth to provide the report for the **Epworth Children’s Home**. He shared that children who arrive at Epworth are hopeless. Many of them may have never experienced an opportunity for a better life. The Conference celebrated 100% graduation rate for students at Epworth as well as the attainment of an exemplary status with the regulatory agency monitors Children’s Homes such as Epworth. Rev. Holler reported on the purchase of the former Carolina Children’s Home. In the next few weeks programs will begin at the new site and continue at the existing site. Epworth is starting the Center for Excellence in Foster Care. This program will focus on training Foster Parents by leveraging the rich connections of our local churches. This will enable children to remain in their communities. Rev. Holler shared the story of a brother and sister who recently graduated from high school and how Epworth will continue to support them as they begin college studies. Lastly, Rev. Holler shared two videos about the life saving ministries of Epworth. Bishop Holston placed the report before the Conference for approval. The report was unanimously approved.

**Reverend Ken Nelson** asked the Conference to prepare for the retirement service by clearing their areas. **Bishop Holston** invited **Reverend Joe Long** to come forth to offer prayer prior to the beginning of the retirement service.

The retirement service began at 11:00 A.M. with the singing of the hymn "Be Thou My Vision." The retirees and their guests were recognized and honored by Bishop Holston on behalf of the SC Annual Conference. Rev. Ernest Etheredge and Reverend Erik Grayson participated in the passing of the mantle service in remembrance of the passing of the mantle between Elijah and Elisha in 1 Kings. The service concluded with a video featuring some of our retirees who shared reflections from their ministries and the benediction offered by Bishop Holston.

**The retirees included:** Carol Dianne Allison, John Mayford Altman, Jr., Lee Curtis Bines, Joethel Jeannette Cooper, James Henry Counts, Jr., Ernest Calvin Etheredge, Harry Kyle Gindhart, Jr., James Kevin Gorry, Roger Michael Gramling, Mary E. Green, Michael Loyd Guffee, Robert Wayne Horne, Elizabeth McKay Hudson Timms, Robert Eugene Lee, Stephen Ray Jordan, Pamela Gail Ledbetter, Bonnie Farias Miller, Jacki Sue Mitchel-Ratlidge, Marie Elizabeth, Ray Jonathan Edward Smith, Deborah Ward Taylor, Jerry Eugene Temple, Tina Anderson Thomas, and Mark Anthony Williams. *Ad Interim (effective January 1, 2016):* Robert Lee Allen, Franklin Elbert Copeland.

### **The Third Day – Tuesday Afternoon June 7, 2016**

Following the lunch break the Conference reconvened at 2:00 P.M. for the **Memorial Service** wherein the clergy choir led us in the singing of "Total Praise" and other songs of celebration. **Reverend Patricia Parrish's** sermon: "Remarkable Words of Promise" based on John 14:1-3. She reminded us that while we may not have words to express our feelings during those moments of grief, God has words – remarkable words. Words that bring us life even in the midst of death. Words that challenge us to choose life! Rev. Steven King led the service of Acts of Remembrance by ringing of the bell for each of our beloved clergy and lay members who passed away during the Conference year. The benediction was offered by Bishop Holston.

The following loved ones were remembered during the memorial service:

**Active Ministers:** Robert Christopher Barrett, Edwina Juliette Williams

**Retired Ministers:**

Eugene Holland Bedenbaugh, Douglas Arthur Bowling, George Raymond Cousar, Harry Mulford Goewey, Betty Sue Griffin, Franklin Herman Johnson, William Randolph Kinnett, George Alfred McClenan, Edward Donald McKinney, Joseph Robert Nicholson, Sr., Lewis Carroll Pope, Jr., Fred Mortimer Reese, Jr., Dwight Moody Smith, Jr., Woodrow Marshall Smith, Norris McDonald "Donnie" Swett, William Joseph Vines, Seth W. Williams

**Spouses**

Betty Wilson Alewine, Judy Risinger Benton, Iris Faye Cuthran, Patricia Jenkins Cross, Barbara Rate Davis, Jackie Jennings Morris, Sherry Prater Murphy, Alice Patricia "Patty" Padgett, Hazel Marie Abercrombie Templeton, Bernard Issac Timmons,

**Surviving Spouses**

Helen Hutto Brabham, Carolyn Crenshaw, Olivia Rayfield Davis, Mildred Kennerly Hendrix, Agnes Dawsey Rogers, Dorothy Coker Way, Bernice Martin Wright,

**Others**

Mary Jo Chreitzberg Reese Brodie

The Conference reconvened at 3:26 P.M. with the singing of a congregational hymn.

**Reverend Jeremy Howell** presented the report of **Equitable Compensation**. He asked Bishop Holston to present report two A which requests apportionments in the amount of \$550,000 to the delegates for approval. The report was approved. Report two B was also presented to the delegates and approved. Rev. Howell requested to move report 2 to record. This report was approved by the delegates. Rev. Howell then requested to move report 3 to the record. This report was also approved. Report 4 – pertaining to Renewed Vitality Situations was presented and unanimously approved. Rev. Howell asked **Bishop Holston** to move the entire report to record. The delegates unanimously approved the report. Rev. Howell, who will be rolling off of the board thanked his team for their work. He also thanked the District Secretaries and Ms. Beth Westbury. He then thanked **Reverend Sara White** for her support. Lastly, he thanked **Mr. Skipper Brock**, the Vice Chairperson for his work – and he invited Mr. Brock to introduce himself. Mr. Brock thanked Rev. Howell for his faithful service.

**Mr. Arthur Springs**, Executive Director of **Camps and Retreat Ministries** presented their report. He mentioned that the ministry has purchased a 15 passenger bus. He highlighted the successful golf tournament which was won by the Marion District. **Reverend Tim Rogers** came forth to accept the award. Mr. Springs then showed a video highlighting the ministry's accomplishments. Mr. Springs introduced **Mr. Jay Haar** the Board Chair who presented a resolution requesting an extension of time to sell the Sewee property. The motion was unanimously approved by the delegates. Bishop Holston and the delegates thanked the ministry for their work.

**Reverend Jeri Katherine Warden Sipes**, Coordinator presented the report for *Imagine No More Malaria*. She invited her team to join her on stage at which time Bishop Holston thanked each of them individually for their work. Rev. Warden Sipes then presented a video about the *Imagine No More Malaria* ministry. Ephesians 3:12 – *our God is more than able to do exceedingly, abundantly above all that we could ever hope for or imagine*. This is certainly what we've seen in our Conference in light of the support that has been received thus far. The SC Annual Conference has donated more than \$400,000 to this cause so far! She introduced Rev. Gary Henderson of the National No More Malaria Association who thanked the SC Annual Conference for our support. Bishop Holston invited the delegates to come back this evening and to return with their pledge forms.

**Bishop Holston** asked **Reverend Joseph James** to come forth from the **Nominations Committee**  
Page 85 line 18 – delete Lori Matthews and add Tara Street Jeffords  
Page 92 – change Wyatt C. Minton to Paul Frey

**Reverend James** requested that Bishop Holston accept the motion to accept the report with corrections. The delegates unanimously approved the report.

**Reverend Ken Nelson** announced that all attendees are asked to register for the delivery of ice cream by children from Epworth to one local church!

**Bishop Holston** adjourned the Conference following a prayer offered by **Dr. James Salley**.

### **The Third Day – Tuesday Night June 7, 2016**

At 7:30 P.M. the Conference attendees reconvened for a concert by the **Digital Age and the Youth Choir of the Lake City Charge – Amiri Hooker, Pastor**. The offering collected at this worship service will benefit the *Imagine No More Malaria* campaign.

### **The Fourth Day – Wednesday Morning June 8, 2016**

The SC Annual Conference reconvened for the morning session at 8:30 A.M. with singing of "We Are Marching!" Following a greeting from Bishop Holston, and an introduction of our Bible Study leader, Dr. Smith began his study with a prayer.

Dr. Smith asked this question to begin the study – "How are you making space for prayer?" The study for the morning focused on Luke 11:1-13. Jesus' prayer began with Our Father – Abba. This beginning emphasized the nature of God as more than majesty, but as tender father. God doesn't need us to be persistent so that we are heard. Persistency reflects the fervency of our work – the work of prayer – the work of our spiritual journey.

**Reverend Carol Cannon**, Trinity UMC stood to thank the Board of Ordained Ministry for the funds to attend the five day academy for Spiritual Formation. She encouraged everyone to avail themselves of the academy as a way of moving toward Spiritual Renewal.

**Reverend Kathy James**, Director of Connectional Ministries stood to ask for the suspension of standing rule 30-G in order to consider the election of the Conference Lay Leader for a new quadrennium. The delegates unanimously approved this motion.

**Reverend James** asked to meet with the district and conference lay leaders, United Methodist Women and Men leaders in the Pee Dee Room.

**Reverend Marvin Caldwell** came forth to discuss the report for the **Committee on Resolutions and Appeals**.

1. Resolution on Changing South Carolina Department of Education Social Study Standards Regarding Native Americans - **This resolution was approved as presented without amendment.**

## **RESOLUTION ON CHANGING SOUTH CAROLINA DEPARTMENT OF EDUCATION SOCIAL STUDY STANDARDS REGARDING NATIVE AMERICANS**

### **RATIONALE**

*The current Social Studies Standards of the South Carolina Department of Education acknowledges and requires that students are educated about only three tribes; the Catawba, Cherokee and Yemassee. These tribes had a significant impact on South Carolina history. However, educational instruction is provided as if these are the only three tribes of South Carolina. Of these tribes, the Catawba are the only South Carolina tribe that is still extant and has federal recognition. However, no education is provided about how the Catawba were terminated as a tribe by our federal government and about their struggle to regain recognition.*

*The Cherokee nation did extend into South Carolina. However, the central hub of the Qualla boundary and the Cherokee central government was located in North Carolina. Teachers have a tendency to teach about the North Carolina Cherokee with little explanation about how the Cherokee reached into South Carolina and their impact on South Carolina culture in the upstate.*

*The Yemassee played a significant role in the Yemassee War of 1715. This period highlighted the sale of Native Americans as slaves to the West Indies and the impact of the war on slavery. These are important facts in South Carolina history; however, the Yemassee are no longer an organized tribe.*

*South Carolina currently has nine state recognized tribes that were here and are still alive and well. Yet, no education is provided on these tribes. We doubt most educators can name the state recognized tribes. Additionally, Lady Cofitachequi, who was not a member of those three tribes, was a significant person in early South Carolina Indian and state history. She is an example of one of the great women leaders of South Carolina serving as principal chief. There is no mention of her even though Hernando De Soto clearly documented his contact with her in the 1500s. De Soto is included, so why is Lady Cofitachequi left out?*

*Thus, the standards need to be revised to reflect the significant history of the three tribes, but also require that students are educated on the current federal and state recognized South Carolina tribes. This should include the role and significance of Lady Cofitachequi.*

*Additionally, there is concern about how South Carolina Native American history is presented. South Carolina's Indian people tend to be the "invisible" people and many times are known as the "dead" people. Students are only instructed about the past early American Indian history, but no instruction is provided on recent history, on current, modern and present day contemporary issues impacting American Indian culture. All other cultures and races have references in "the back" of the social studies books reflecting recent history about today's issues and concerns. Also, there is no mention that during our state's "Separate but Equal" period, there were three school systems, White, Black and Red. Again, the "Red" is invisible and left out.*

*Finally, teachers lack the training and knowledge about American Indian history and traditions from both South Carolina and across the nation to present this properly in the classroom. As a result, many of the myths and stereotypes about Native Americans are reinforced. Incorrect information is presented as factual. Fictional books are presented as true American Indian history. Thus, there is a great need for professional development to educate teachers in how to present Native American history and culture from past to present.*

*The next revision for the South Carolina Social Studies Standards is in 2017. Thus, we present here the request from the United Methodist Native American Committee of the South Carolina United Methodist Conference to support these changes and advocate for appropriate education in the South Carolina school system about our Native American brothers and sisters.*

### **RESOLUTION**

Whereas, the current South Carolina Department of Education Social Studies Standards do not recognize, acknowledge or require education on all of the South Carolina federal and state recognized tribes; and

Whereas there are no requirements to move American Indian people from past to present teaching not only about the past but modern and contemporary issues for both South Carolina and the nation; and

Whereas there is a need for support for teacher professional development to prepare educators to instruct about historically and current, accurate, factual information about American Indian; and

Whereas, the impact of these deficiencies perpetuates the promulgation and reinforcement of stereotypes and myths about American Indian people resulting in them continuing to be "invisible" people within our state and society; this contributes to the historical grief and trauma of the American Indian people reflected by low self-esteem; Native Americans have some of the most grim, negative statistics faced by any racial group in America including poor health,

high substance abuse, high teen pregnancy, high teen drop out, and the highest suicide and accidental death among the youth; and

Whereas, true multiculturalism and diversity require an increase in personal and societal awareness, the learning of new behaviors, and removal of bias and barriers, changes in policies and practices, and structure, and creation of new rules and procedures; and

Whereas, page 162 of the *Book of Discipline* states, “*We affirm all persons as equally valuable in the sight of God. We therefore work toward societies in which each person’s value is recognized, maintained, and strengthened. We support the basic rights of all persons to equal access to housing, education, communication, employment, medical care, legal redress for grievances and physical protection...Our respect for the inherent dignity of all persons lead us to call for recognition, protection and implementation of the principles of the Universal Declaration of Human Rights so that communities and individuals may claim and enjoy their universal, indivisible, and inalienable right;*” and

**Therefore be it resolved**, that the following resolution is adopted by the 2016 South Carolina Annual Conference:

The South Carolina Conference of the United Methodist Church pledges its support, assistance and advocacy to the United Methodist Native American Committee for demanding changes in the South Carolina Department of Education Social Studies Standards in 2017 to reflect true and accurate information and education about this nation’s Native American people and the federal and state recognized tribes of South Carolina, and the proper education bringing American Indians from the past to the present.

The conference continues to reaffirm its pledge to recognize the indigenous people of this nation and South Carolina as citizens and neighbors accepting them for whom God made them to be. As part of that support, we encourage the elimination of continued myths, stereotypes and misinformation in order to support removal of the historical grief and trauma experience by Native Americans. Further we seek to enhance their pride and self-esteem and afford them the ability to overcome the obstacles faced in today’s society.

---

2. Responsibility for Eradication of Racism Resolution: **This resolution was approved as amended by the Annual Conference.**

**Ms. Renee Galvin**, Rock Hill District stood to speak against the resolution. She didn’t agree with the wording regarding preservation of slavery as the war was fought for several reasons. Bishop Holston asked her hold her remarks until we work our way up the resolution.

Amendment of the last “Be It Further Resolved” paragraph:

**Ms. Jane Robello**, Greenville District stood to speak for the resolution. Although she is in favor she asked to add a line to the end of the paragraph to encourage predominately white and black UMCS to be intentional about planning services together during the calendar year. This motion was seconded. The amendment was approved.

Deletion of the last “Be It Further Resolved” paragraph:

**Reverend Jim Arant** stood to speak against the resolution – He asked to delete the last “Further Be It Resolved” because it is asking for churches to report information to their charge conferences.

**Reverend Amiri Hooker** stood to speak for the resolution – He explained why the last “Further Be It Resolved” was included. He explained that the paragraph is needed for clarity to ensure reporting of cross racial interactions.

**Ms. Brenda Hook**, stood to ask how to vote on deletion of paragraph. Bishop Holston clarified that if we vote to delete we would remove the amended paragraph.

**Reverend Dr. Larry McCutchen** stood to advise that this paragraph is already addressed.

**Ms. Karen Ares** stood to advise that there was a misunderstanding about where we are starting with the approvals.

**Mr. John Nibbens** stood to advise how to resolve the misunderstanding.

**Bishop Holston** confirmed that we are at the very last “Be It Further Resolve.”

**Reverend Tim Rogers** offered a motion to amend the motion to delete the last paragraph without amendment. Bishop Holston clarified that the paragraph in question has not been amended.

**Reverend Carol Cannon** stood to ask if the first six words of the paragraph could be read when presenting it for consideration. Bishop Holston agreed.



**Bishop Holston** presented the last paragraph to the delegates again for deletion. The delegates approved deletion.

**Bishop Holston** asked for discussion on the next paragraph - no discussion

**Bishop Holston** then asked for discussion on the next paragraph

**Reverend Drew Martin**, Lebanon UMC stood to speak for the paragraph – but to amend, so that all clergy and lay leadership will be encouraged to participate – not just “newly ordained clergy.” The motion was seconded. The amendment was approved.

**Bishop Holston** asked if the delegates were ok with Ms. Robello's paragraph amendment. The delegates agreed.

**Bishop Holston** asked for discussion.

A delegate (**name inaudible**) asked to further amend the first “Be It Further Resolved” paragraph. This paragraph has already been approved, thus it is out of order to bring up further changes.

**Ms. Nancy Zeigler** stood to propose amendment for the “Therefore Be It Resolved” paragraph to add: “and racism including disbanding of all groups....that divide us into racial or ethnic groups.” The motion was seconded.

**Ms. Nancy Zeigler** stood to expound upon her amendment. She doesn't feel that dividing into groups will help to be united.

**Reverend Shawn Weeks** stood to speak against the amendment because there will always be groups that need to meet because of the plight of the people or groups.

**Reverend Kathy James** spoke to speak against the amendment. She advised that Deacons and African American churches who are a minority in our Conference need avenues of meeting.

**Reverend Sheila Elliot** spoke against the amendment. She advised that children notice differences but they don't attach value to it until they grow up and are taught differently.

**Reverend Dr. Frederick Yebuah** spoke in favor of amendment. Meeting separately breeds suspicion. We cannot be united and be separate at the same time.

**Reverend Amiri Hooker**, Lake City Circuit stood to ask a question. The SC Annual Conference does not exclude persons of other ethnic groups from participating in various meetings. He asked is the body clear about that.

**Ms. Nancy Zeigler** advised that she agreed that she is welcomed to attend.

**Bishop Holston** asked if we are ready to vote.

**Reverend Charles Johnson** stood to ask if we can talk about disbanding meeting if there are established rules within the UMC which allow for these groups to meet.

**Bishop Holston** advised that the amendment is out of order in light of Rev. Johnson's question.

**Ms. Renee Gallien** stood to speak against the first “whereas” paragraph – asking for deletion.

**Reverend Ben Burt** stood to speak against deletion of the paragraph because white supremacy exists.

**Mr. Edward Kennedy** spoke for the amendment because the paragraph doesn't recognize the strides that have been made.

**Reverend John Culp** stood to speak against the deletion. Racism is hardly a thing of a past.

**Reverend Terry Fleming** stood to speak against the deletion. He has personally experienced white supremacy in his pastoral setting.

**Ms. Wonderland Pinckney** stood to speak against the deletion. She reminded the Conference of the Bible Study last year wherein acceptance of our role in racism was discussed.

**Mr. Bob Abbott** stood to make a speech, remove “a fact perpetually overlooked by the white supremacy community...” This motion was seconded.

**Ms. Ruth McAllister** stood to question the parliamentary procedure – she stated that it is not in order to delete a portion of the motion to delete the paragraph.

**Reverend Larry McCutchen** stood to state that racism is alive and well. This was a speech against deletion of the sentence proposed by Mr. Abbott.

**Ms. Sylvia Zeigler** speaking in favor of removing the white supremacy paragraph. Racism affects all races – not just black and white.

**Reverend Keith Ray** stood to speak against deletion of the sentence.

**Reverend Robin Dease** stood to speak to call the question. Bishop asked for those in favor of calling the question. The delegates agreed to do so.

**Bishop Holston** called for the vote for deletion of the sentence. The motion did not pass. The sentence remains.

The motion delete the paragraph was submitted to the delegates for vote. The delegates voted not to delete the paragraph.

**Ms. Renee Gallien** asked to remove the end of the last sentence, “as well as for the local removal of icons of a war fought to preserve slavery.” This is because the war was fought for many reasons – not just the preservation of slavery.

**Dr. Phillip Stone**, spoke against the motion. No American historian would argue that the war was not fought over the eradication of slavery.

**Reverend Amiri Hooker** stood to speak against the motion to delete. For a long time persons in this state have suffered under images and icons that are hurtful.

**Reverend Jim Dennis** stood to ask a question. Does the sentence mean that war memorials would be removed?

**Reverend Marvin Caldwell** called **Reverend Christopher Thompson** to come forth to answer. Monuments are not intended in this phrase.

**Reverend Kathy James** spoke against the motion to delete.

**Reverend John Adams** stood to speak against the motion to delete.

**Ms. Renee Gallien** stood to speak for the deletion because symbols include monuments.

**Mr. John Adams** spoke to speak against the motion deletion.

**Reverend George Howe** called the question to consider the entire resolution as amended.

**Dr. Phillip Stone** stood to advise that we need to take a series of votes.

**Reverend Kathy James** asked for clarification on what we are voting on.

**Reverend Carleathe Benson** stood to rescind the motion to remove the last sentence.

**Bishop Holston** presented the motion to delete the paragraph concerning removal of icons. The body agreed to keep the paragraph.

**Reverend George Howe** agreed to approve all that is before us. The delegates agreed.

**Bishop Holston** placed the motion before the body. The motion was approved.

## RESPONSIBILITIES FOR ERADICATION OF RACISM RESOLUTION

### **RATIONAL**

*The church as an historic institution is walking towards the fullness of being the community of the children of God. The vision that leads us ahead - that of a church and a world free of racism, that of just and inclusive communities - is a vision that guides us to being fully transformed children, church, people and creation of God. “Do not be conformed to this age, but be transformed by the renewing of your mind, that you may discern what is good, pleasing and perfect will of God,” Romans 12.2. The General Commission on Religion and Race offers resources to facilitate, guide, and support discussions on how to move to efficacy, justice, and courageous positive action. Further GCORR ministry model provides resources for congregations and Church leaders to increase intercultural competency, institutional equity, and vital conversations. The truth is that Local Churches sometime fail to prioritize the work of eradicating Racism. The United Methodist Church in South Carolina is made up of people who have an indigenous history (native-born), immigrant history (migrated from elsewhere) and an imported history (brought by others to the country). Our histories - as different as they may be - are intertwined because they overlap. Regardless of our resident status in the United States, it is essential that we who are United Methodists remember our histories as a way of not treating others in the negative ways our ancestors once were treated. We as an Annual Conference cannot be silent about racism. Regardless of whether it is subtle or not-so-subtle, sophisticated or not, it is insidious.*



WHEREAS, conferences, districts, and local congregations within the United States are becoming more diverse; and

WHEREAS, it is predicted that within the United States, the population of persons of European descent will be less than 50 percent before 2050; and

WHEREAS, racism has been a systemic and personal problem within South Carolina and The United Methodist Church (UMC) and its predecessor denominations since its inception; and

WHEREAS, The UMC is committed to the eradication of racism; and

WHEREAS, it takes significant change, learning, time, and healing to eradicate racism; and

WHEREAS, since 1980 the Charter for Racial Justice Policies has served as an articulation of United Methodist understanding of the biblical imperative for the eradication of racism and a guide for action (#161 2004 Book of Resolutions – “A Charter for Racial Justice Policies in an Interdependent Global Community”);

WHEREAS, the 2016 session of the General Conference faced the challenge of the Black Lives Movement and General Board of Church and Society executive Susan Henry-Crowe a South Carolina native acknowledged her confusion with the nature and purpose of the Black Lives Movement; and

WHEREAS, Racial issues epidemic in South Carolina, a state scarred by high rates of police brutality and centuries of racial tension, have been cast into the national spotlight in recent months by two race-based killings in Charleston and North Charleston. The events have sparked cries for a national conversation about race, as well as for the local removal of icons of a war fought to preserve slavery; and

WHEREAS, many black residents in South Carolina said they do not expect South Carolina's enduring racial problems, a matter of daily life and a fact perpetually overlooked by the white supremacy community, to change in the near future.

THEREFORE BE IT RESOLVED, that every district, and local congregation within the Annual Conference have a strategy and program which educates and supports systemic and personal changes to end racism and development of intercultural competent leaders, and

BE IT FURTHER RESOLVED, that an educational program of intercultural competency which shall include one or more of the following; understanding systemic racism, Racial Reconciling Design Team Pilgrimages, a strategy for its eradication, appreciation and valuation of diversity, and guidelines for working with different groups in communities toward becoming an inclusive church be offered at least yearly within the annual conference, and

BE IT FURTHER RESOLVED, that all clergy and lay leadership be encouraged to participate in such programs and that all newly ordained clergy be required to participate in these programs in order to hone their intercultural skills, which allows them to establish relevant ministries in a Christian movement that reflects the diversity around us, and

BE IT FURTHER RESOLVED, that congregations report to their Charge Conference not only cross racial experiences but also their strategies for eradicating racism and reconciliation, and

BE IT FURTHER RESOLVED, that the South Carolina Conference through Connectional Ministries, congregational specialists, and ministry areas include in their annual report a review of local church/charge strategies of eradicating racism. And also provide a review of the Annual Conference and its District efforts in equipping and supporting leadership to eradicate racism and to promote and sustain institutional equity within the South Carolina Annual Conference of The United Methodist Church. We encourage black and white churches to be intentional about planning services together during the calendar year.

*Submitted by:*

*The Conference Board of Religion and Race*

*Chair Rev. Chris Thompson Pastor of Wesley Chapel/Allen View*

Supported by:

- Advocacy Ministry Area of the Annual Conference Reverend Amiri B. Hooker Convener
- South Carolina Black Methodist for Church Renewal SCBMCR Reverend Pattie E. Gordon Chair, Pastor of Wesley/Open Hearts

At 10:50 A.M. Bishop Holston called for a recess until 11:05 A.M.

At 11:06 A.M. the Conference reconvened with the singing of “I Have Decided to Follow Jesus.”

**Bishop Holston** advised that we must consider the Standing Rules of our Annual Conference, the UMC *Discipline*, as well as Robert's Rules of Order when motions are brought forth.

**Reverend Marvin Caldwell** put the Resolution concerning transgender people.

3. Resolution to Oppose Discrimination Against Transgender People submitted to the South Carolina Annual Conference. **This resolution was approved as presented without amendment.**

**Reverend Keith Ray** stood to ask about the Parliamentary procedure that we are using. He asked to suspend [rule 7] the rules pertaining to considering one paragraph at a time when considering a resolution. The motion was seconded. Bishop Holston conferred with the Conference Parliamentarian.

**Mr. Rod Beleskey** stood to oppose the motion.

The delegation approved the motion.

A delegate (**name inaudible**) stood to request deletion of the whereas paragraph concerning major businesses.

**Reverend Carol Kennedy** stood to speak against deletion of the paragraph.

**Mr. Dan Moore** asked to delete the whereas statements related to Governor Haley. Bishop Holston advised that we are not addressing this paragraph. Mr. Moore clarified that he would like deletion of the whereas paragraph concerning major businesses.

**Reverend John Culp** stood to speak against deletion of the paragraph.

**Bishop Holston** asked the delegates if they were ready for the vote. The delegates agreed.

The delegates agreed to keep the paragraph.

**Reverend Emily Sutton** made a motion that following two speeches for and two speeches against that we move to question. The motion was seconded. The delegates approved the motion.

In a speech against the resolution, **Mr. John Gibbons** asked do we need 12 resolutions to address this matter fully – as our discipline already addresses discrimination against groups. He stated that the resolution itself is discriminatory.

**Reverend Michael Cheatham** made a motion to refer this resolution to the Advocacy Committee of Connectional Ministries.

**Reverend John Culp** stood against referral of the resolution.

**Reverend Fran Connell** stood to speak against referral.

The delegates did not agree to refer the resolution.

**Reverend Keith Ray** stood to speak in favor of the resolution.

**Ms. Jessica Moore** moved to remove the statement, "Whereas Nikki R. Haley". The motion was seconded.

**Bishop Holston** called for a vote on the removal of the statement. The delegates did not approve.

**Reverend Webb Belangia** spoke against the resolution.

**Bishop Holston** placed the resolution before the body. The delegates approved the resolution.

## **RESOLUTION TO OPPOSE DISCRIMINATION AGAINST TRANSGENDER PEOPLE SUBMITTED TO THE SOUTH CAROLINA ANNUAL CONFERENCE 2016**

WHEREAS, Paragraph 162 of the Book of Discipline states: "*We affirm all persons as equally valuable in the sight of God. We therefore work toward societies in which each person's value is recognized, maintained, and strengthened. We support the basic rights of all persons to equal access to housing, education, communication, employment, medical care, legal redress for grievances, and physical protection. We deplore acts of hate or violence against groups or persons based on race, color, national origin, ethnicity, age, gender, disability, status, economic condition, sexual orientation, gender identity, or religious affiliation. Our respect for the inherent dignity of all persons leads us to call for the recognition, protection, and implementation of the principles of The Universal Declaration of Human Rights so that communities and individuals may claim and enjoy their universal, indivisible, and inalienable rights.*" And,

WHEREAS, transgender people are a minority who are victims of verbal and physical abuse which have resulted in cases of murder (1200 transgender people, more than 200 each year have been reported killed over the last five years)<sup>1</sup> and suicide (41 percent of transgender people living in the United States have attempted suicide)<sup>2</sup> out of proportion to their numbers due to ignorance, prejudice, and a lack of understanding or education among the majority; And,

1. From the Transgender Europe – TGEU research project, "Trans Respect Versus Transphobia" tables [http://www.transrespect-transphobia.org/uploads/downloads/2013/TMM-english/TvT-TMM-Tables-2008-12\\_EN.pdf](http://www.transrespect-transphobia.org/uploads/downloads/2013/TMM-english/TvT-TMM-Tables-2008-12_EN.pdf) and [http://www.transrespect-transphobia.org/en\\_us/tvt-project/tmm-results/tdor-2013.htm](http://www.transrespect-transphobia.org/en_us/tvt-project/tmm-results/tdor-2013.htm)

2. "Injustice at Every Turn" A Report of the National Transgender Discrimination Survey Executive Summary, 2011 [http://transequality.org/PDFs/Executive\\_Summary.pdf](http://transequality.org/PDFs/Executive_Summary.pdf)

WHEREAS, the South Carolina Annual Conference of The United Methodist Church approved a resolution at the 2015 Annual Conference to oppose bullying in all its forms and to create a safe space for all children of God regardless of religion, race, ethnicity, culture, citizenship, socio-economic status, gender identity, sexual orientation, and physical or mental ability; And,

WHEREAS, the Honorable Nikki R. Haley, Governor of the State of South Carolina, has publicly opposed laws that required transgender people to use the public bathroom that corresponds to the gender on their birth certificates; And,

WHEREAS, major business organizations throughout South Carolina, have opposed laws that require transgender people to use the public bathroom that corresponds to the gender on their birth certificates; these organizations include the South Carolina Chamber of Commerce, South Carolina Manufacturers Alliance, South Carolina Economic Development Association, South Carolina Hospital Association, Upstate SC Alliance (Private/public partnership of over 1400 manufacturing companies), Midlands Industrial Leadership Forum, Charleston Metro Chamber of Commerce, Clemson Area Chamber of Commerce, Columbia Chamber of Commerce, Greenville Chamber of Commerce, Greenwood Area Chamber of Commerce, Myrtle Beach Area Chamber of Commerce, North Myrtle Beach Chamber of Commerce, and Spartanburg Area Chamber of Commerce.

**Therefore, be it resolved,** that the following resolution is adopted by the 2016 South Carolina Annual Conference:

That we vow, as churches and people of faith, to no longer be silent about the value of each and every life. To that end, we categorically oppose discrimination against transgender people in all its forms. And, in the spirit of advocating for safe sanctuary, we call upon every United Methodist to respond to acts of discrimination against transgender people with acts of compassion. We will take a public stand against speeches of hate, exclusion, harassment and acts of intimidation and violence filled with long-held prejudices.

*Signed:*

Stanton Michael Adams, Clemson UMC, Clemson, [stantonmadams@gmail.com](mailto:stantonmadams@gmail.com)  
Rev. Warren Ashmore, Retired Clergy, SC Annual Conference, Liberty, [warrenashmore@mac.com](mailto:warrenashmore@mac.com)  
Dr. Barbara Borom, Ashland UMC, Columbia, [barbaraiborom@aol.com](mailto:barbaraiborom@aol.com)  
Drucilla Brookshire, Trenholm Road UMC, Columbia, 803-787-3027  
M. Malissa Burnette, Esq., Washington Street UMC, Columbia, [mmburnette@callisontighe.com](mailto:mmburnette@callisontighe.com)  
Michael Clancy, First UMC, Lancaster, SC, [irishclancy@yahoo.com](mailto:irishclancy@yahoo.com)  
Rev. John Culp, Retired Clergy, SC Annual Conference, West Columbia, [jculp@outlook.com](mailto:jculp@outlook.com)  
Carol and Don Fowler, Washington Street UMC, Columbia, [don@fowlercommunications.com](mailto:don@fowlercommunications.com)  
Sidney Gatch, Lexington UMC, Lexington, 803-239-6595  
Rev. Megan Gray, Cokesbury UMC, North Charleston, [mgray@umcsc.org](mailto:mgray@umcsc.org)  
Rev. Wendy Hudson-Jacoby, North Charleston UMC, North Charleston, [pastorwendyhj@gmail.com](mailto:pastorwendyhj@gmail.com)  
Dr. James C. Lane, Washington Street UMC, Columbia, [jlane@columbiasec.edu](mailto:jlane@columbiasec.edu)  
Vicki McCarthy, Inman UMC, Inman, [vmccartha@gmail.com](mailto:vmccartha@gmail.com)  
Lill Mood, Chapin UMC, Chapin, [lhmoor@bellsouth.net](mailto:lhmoor@bellsouth.net)  
Rev. Dr. Keith D. Ray II, Clemson UMC, Clemson, [keithr@clemsonumc.org](mailto:keithr@clemsonumc.org)  
Anne and Eric Snider, Clemson UMC, Clemson, [sniderah@gmail.com](mailto:sniderah@gmail.com)  
Rev. Dr. Thomas A. Summers, Retired Clergy, SC Annual Conference, Columbia, [tomsumm@aol.com](mailto:tomsumm@aol.com)  
Sandy Warren, Mt. Vernon UMC, Hickory Grove, [warrennannysandy@hughes.net](mailto:warrennannysandy@hughes.net)  
Rev. Meg Wilkes, First UMC, Clover, [mwilkes@cloverumc.org](mailto:mwilkes@cloverumc.org)

4. Resolution for to Support the Nature of High Quality Public Education South Carolina - **This resolution was referred to Connectional Ministries as presented without amendment.**

## **RESOLUTION TO SUPPORT THE NATURE OF HIGH QUALITY PUBLIC EDUCATION SOUTH CAROLINA**

### ***Rational***

*In the past, The United Methodist Church has issued statements supportive of public education, and now at a time when public education has become a political battleground, the church is called to remember the well-being of all God's children. Education is a right of all children and is affirmed by Scripture which calls us to "train children in the way they should go," (Proverbs 22:6). Furthermore, the Social Principles affirm that education "can best be fulfilled through public policies that ensure access for all persons to free public elementary and secondary schools and to post-secondary schools of their choice" (§ 164E). The South Carolina Annual Conference has also shown in the past a desire to provide leadership in the state in the areas of inequality in funding and the idea of not meeting minimally adequate educational standards in impoverished districts. Lack of early childhood investments deprives children of critical supports in the early years and reduces school readiness. On average, 41 percent of South*

Carolina's 3- and 4-year-olds were enrolled in public or private preschool from 2011-2013. Only 34 percent of children from families with incomes under 200 percent of poverty were enrolled.

South Carolina's schools fail to educate all children, closing off a crucial pathway out of poverty.

In 2013, 72 percent of South Carolina's fourth grade public school students were unable to read at grade level and 65 percent were unable to compute at grade level. 87 percent of Black fourth graders could not read at grade level and 85 percent could not compute at grade level. 79 percent of Hispanic fourth graders could not read at grade level and 75 percent could not compute at grade level. 72 percent of South Carolina public high school students graduated on time in 2012, placing South Carolina 45th among states. 64 percent of Black students and 72 percent of Hispanic students graduated on time compared to 76 percent of White students.

WHEREAS, High-quality public education is an economic necessity, an anchor of democracy, a moral imperative and a fundamental civil right. Without the foundation a strong education provides, our other rights can never be fully realized. We believe in and stand ready to fight for public education because it is the means by which we help all children dream their dreams and achieve them; and

WHEREAS, All children—those who have abundant advantages, and those for whom every day is a struggle; those who worry about getting into a good college, and those who worry about their parents getting deported—deserve the opportunity to succeed; and

WHEREAS, it is a fundamental responsibility of the South Carolina General Assembly to provide for the maintenance and support of a system of free public schools to prepare our state's children for a future of promise; and

WHEREAS, it is imperative that such a system of free public schools must foster a variety of superior learning programs so that each of our children is effectively afforded the opportunity to achieve in a rapidly changing world; and

WHEREAS, the words "minimally adequate" should not be deemed as acceptable to either describe or define our state's commitment to public education, to public education equity or to public education funding.

THEREFORE BE IT RESLOVED, that the South Carolina United Methodist Annual Conference to meet the needs of all children and families in poverty by:

1. Advocating to ensure that all children have the opportunity to attend great schools that provide a safe and welcoming environment in their own neighborhood, and uniting local community bodies with parent groups and others to oppose mass school closings that seem to target our most impoverished communities;
2. Advocating for investment in the teaching profession to ensure that teachers are well -prepared and supported by working for comprehensive teacher development and evaluation systems that do not deny teachers their due process; increased opportunities for ongoing professional development so they can improve their skills; and providing fair compensation systems;
3. Advocating for a comprehensive, multi-provider system that ensures voluntary access to high-quality, affordable early childhood education and care from birth forward, so our youngest children are ready to succeed when they enter school; and advocating for equitable wages for the early education workforce.

THEREFORE BE IT ALSO RESOLVED, that the South Carolina Annual Conference of the United Methodist Church lead its congregations by:

1. Educating Congregations and members about the importance of engaging curriculum by promoting a greater understanding of the State Standards and what they mean to their children's education;

THEREFORE BE IT FURTHERMORE RESOLVED, that The South Carolina Annual Conference help organize its constituent bodies to do the work of discipleship equipping in the arena of education by:

1. Mobilizing our members to advocate for implementation of the standards in a way that is fair and fully supported at the federal, state and local levels; raising awareness around the obsession with high-stakes testing and test preparation and the negative effect it is having both on students and on the quality of the overall curriculum;
2. Mobilizing our members and Partner organizations like the South Carolina Christian Action Council(SCCAC) to fight for federal, state and local legislation, policies and funding that ensure our children have the great public schools they deserve.
3. Encouraging all churches to support provisions that enable parents and guardians to participate fully in their children's education, including family and parental leave to attend school meetings and to volunteer in schools.

*Submitted by The Advocacy Ministry Area of The South Carolina Annual Conference,  
Rev. Amiri B. Hooker, Pastor of the Lake City Circuit, Area Convener.*

5. Resolution for Uninsured Poor Adults in South Carolina - **This resolution was referred to Connectional Ministries as presented without amendment.**

## **RESOLUTION FOR UNINSURED POOR ADULTS IN SOUTH CAROLINA**

### ***Rational***

*Health is the ultimate design of God for humanity. Though life often thwarts that design, the health we have is a good gift of God. Among Jesus' statements on the purpose of his presence is the statement that He came that we might have abundant life (John 10:10). Every account of Jesus' ministry documents how Jesus saw restoration to health as a sign of the Kingdom of Heaven becoming present amongst us. The biblical narrative is filled with stories of God's healing presence in the world. This includes spiritual, psychological, emotional, social, as well as physical healing.*

*For John and Charles Wesley, health was integral to salvation. In the Wesleyan understanding of salvation, Christ's self-giving on the cross not only freed us from the guilt of sin, but restored us to the divine image in which we were created, which includes health. John Wesley not only preached spiritual health, but worked to restore physical health among the impoverished people who heard his call. He encouraged his Methodists to support the health-care needs of the poor. Charles Wesley's hymns reflect early Methodism's awareness of spiritual health as a component of salvation.*

One of the major coverage provisions of the Affordable Care Act (ACA) is the expansion of Medicaid eligibility to nearly all low-income individuals with incomes at or below 138 percent of poverty \$27,724 for a family of three in 2015. While the Medicaid expansion was intended to be national, the June 2012 Supreme Court ruling essentially made it optional for states.

Further, because the ACA envisioned low-income people receiving coverage through Medicaid, it does not provide financial assistance to people below poverty for other coverage options. As a result, in states that do not expand Medicaid, many adults fall into a "coverage gap" of having incomes above Medicaid eligibility limits but below the lower limit for Marketplace premium tax credits.

WHEREAS, Closing the gap is a smart investment in the hard-working people who call South Carolina home, raise their families here and make the economy grow. More and more South Carolinians are working yet numbers of the uninsured in South Carolina total 224,000. 36,000 eligible for Medicaid, and 123,000 in the coverage gap,

WHEREAS, Closing the gap is good for our economy and businesses. Workers with health insurance for themselves and their families miss less work due to illness and are more productive. There will be a decrease in the upward pressure on premiums paid by businesses due to less cost shifting for healthcare services for the uninsured.

WHEREAS, Palmetto Plus is a private market proposal for expanding health insurance coverage that will lead to a healthier and prosperous South Carolina. The Palmetto Plus Plan is South Carolina's way of offering health care options to the low-income uninsured using fiscally conservative, private sector solutions.

WHEREAS, The plan of Palmetto Plus and other Pro-Senate Bill 845 groups will be an economic boom for South Carolina and is modeled on the success of other Southern states' efforts. Senate Bill 845 will enable 123,000 South Carolinians who currently fall into the insurance gap to purchase health insurance using federal dollars on the private market.

THEREFORE BE IT RESOLVED, to call upon South Carolina United Methodists around the state to accept responsibility for modeling health in all its dimensions. Specifically, we call upon our members to: continue the redemptive ministry of Christ, including teaching, preaching, and healing. Christ's healing was not peripheral but central in his ministry. As the church, therefore, we understand ourselves to be called by the Lord to the holistic ministry of healing: spiritual, mental, emotional, and physical;

THEREFORE BE IT RESOLVED, to call upon entities within our United Methodist Conference connection to take steps toward health and wholeness and encourage The South Carolina Annual Conference to: continue their support and provision of direct-health services where needed through hospitals and homes, clinics, and health centers; work toward a comprehensive health system which would provide equal access to quality health care for all clergy and lay employees, including retirees;

THEREFORE BE IT ALSO RESOLVED, that the South Carolina Annual Conference undertake specific actions to promote the passing of Senate Bill 845 which will enable 123,000 South Carolinians who currently fall into the insurance gap to purchase health insurance using federal dollars on the private market;

LASTLY BE IT FURTHERMORE RESOLVED, that the South Carolina Annual Conference also encourage congregations and community partners to support efforts like that of Palmetto Plus private market proposal for expanding health insurance coverage.

## Resources:

General Board of Church and Society John 10:10 Challenge

<http://umc-gbcs.org/resources-websites/john-1010-challenge>

The purpose of the John 10:10 Challenge is to build a faithful movement for health care justice by engaging a national network of teams to promote, preserve, and implement affordable health care for all people on local, state, and federal levels.

Palmetto Plus <http://palmettoplus.org>

Palmetto Plus Website. Palmetto Plus is a proposal to cover more people and grow our state's economy at the same time.

Numbers come from Kaiser: <http://kff.org/health-reform/issue-brief/the-coverage-gap-uninsured-poor-adults-in-states-that-do-not-expand-medicaid-an-update/>

2016 South Carolina County Health Rankings: <http://www.countyhealthrankings.org/app/south-carolina/2016/measure/factors/85/map> and here: [http://www.countyhealthrankings.org/sites/default/files/state/downloads/CHR2016\\_SC.pdf](http://www.countyhealthrankings.org/sites/default/files/state/downloads/CHR2016_SC.pdf)

*Submitted by The Advocacy Ministry Area of The South Carolina Annual Conference,  
Rev. Amiri B. Hooker, Pastor of the Lake City Circuit, Area Convener.*

6. Resolution for an Assessment, and a Plan of Action for the African American Historical Methodist Flagship Churches of the South Carolina Annual Conference. **This resolution was approved as amended.**

The Resolution for Assessment and a Plan of Action for the African American Historical Methodist Flagship Churches of the SC Annual Conference. "...use the current assessment method to evaluate, the past, present and future..." delete "...for African American Ministries."

**Reverend Patricia Parrish** made a motion to strike the word 'worth' in the first 'Be it resolved.' And to include the word 'potential ministries.'

**Reverend Norman Brown**, author of the resolution stood to explain what is meant by 'Flagship' churches. These churches would be 150 years or older and formerly had approximately 400 members at one time.

**Ms. Francis Hill** spoke against the resolution.

Bishop advised that what was before the body is to strike the word 'Worth.'

**Reverend Carleathea Benson** spoke in support of the resolution because preservation of history is needed.

**Ms. Paula Ford** stood to speak against the resolution because it divides the church.

**Mr. Tommy Wilkes** spoke to amend the resolution. Bishop advised that the resolution is before the body. Mr. Wilkes asked how to we determine what is a flagship church and what is not.

**Reverend Amiri Hooker** stood to explain the term, "Flagship" – it is a term that would be understood by persons performing the assessment.

**Bishop Holston** placed the resolution before the body for vote. The delegates approved the resolution.

**Reverend Marvin Caldwell** thanked his team for their work.

**Reverend Rett Haseldan IV**, reminded the Annual Conference that resolutions are needed before the March 15<sup>th</sup> deadline.

**Reverend Wendy Hudson Jacoby** asked that the SC Annual Conference engage in conversation about sexual identity.

**Reverend Cathy Jamieson** stood to offer a point of clarity – stating that these conversations have begun in her district and beyond.

**Reverend Jacoby's motion** was approved.

## **RESOLUTION FOR AN ASSESSMENT, AND A PLAN OF ACTION FOR THE AFRICAN AMERICAN HISTORICAL METHODIST FLAGSHIP CHURCHES OF THE SOUTH CAROLINA ANNUAL CONFERENCE**

Whereas: This 2016 Annual Conference marks the 150th year of the 1866 Central Jurisdictional Conference as "united" Methodists in South Carolina Methodism;

Whereas: It was the 1866 conference that gave the African American Community and African Methodism the historic churches and institutions that empower our people today;



Whereas: These African Methodist historic churches served as the foundations for preachers, pastors, District Superintendents, and 4 African American Bishops that were nurtured in South Carolina Methodism;

Whereas: In the communities where 1866 conference churches proclaimed the prophetic mission of the church as a transforming agent in the world are now experiencing a shift in the demographics, and a major decline in their populations;

Whereas: The Black United Methodists, and the present 2016 South Carolina Conference have a rich history which requires us to protect and preserve our legacy to better secure our future;

Be it resolved: That the SC Annual Conference in its annual session, June 5-8, 2016, at Florence Civic Center, Florence, SC establish **use the current assessment methods** to evaluate the past, present, and future **worth potential for ministry** of the SC 1866 "Flag Ship" Churches and each African American United Methodist Church in SC;

Be it further resolved: that the SC Annual Conference shall direct *the Congregational Specialists, for African-American Ministries, the Congregational Development, CFA, BMCR, & others* to implement an **Assessment, and a Plan of Action** for the historical Black Churches of this conference to **further determine** if family centers, community centers, or historical sites have possibilities.

**Written by Norman A. Brown and Supported by SC BMCR**

**Note the word flagship:** a ship that carries the commander of a fleet or subdivision and flies the commander's flag; and is the finest, largest, or most important one of the fleet, series, network, or chain.

**Listed are a few Flagship churches, and churches 150 years old: Mt. Sinai – Anderson District, Old Bethel – Charleston District, Wesley – Columbia District, Cumberland/Mt. Zion – Florence District, John Wesley and St. Matthew – Greenville District, Camden First (Trinity)/Emanuel – Hartsville District, Wesley – Marion District, Trinity – Orangeburg District, Wesley – Rock Hill District, Silver Hill Memorial, Spartanburg – District, Springtown – Walterboro District.**

**The Consent Calendar** was placed before the body by **Reverend Ken Nelson** for vote. The delegates unanimously approved.

**Reverend David Surret** moved for the adoption of the CF&A reports with revisions by the Annual Conference. Rev. Surret thanked his team and recognized those who will be completing their service.

**Reverend Thomas Bowman** asked for a point of personal privilege wherein he asked clergy members who are interested to join the clergy choir.

**Ms. Jackie Jenkins** presented the nominations in accordance with Standing Rule 30-G

**Ms. Barbara Ware** - Conference Lay Leader

**Mr. Donald Love** – Associate Conference Lay Leader

**Ms. Jenny Rawlings** – Secretary Lay Leadership Area

The nominations were approved by the Annual Conference.

**Reverend Cathy Jamieson** presented the **Resolution to Discontinue and Realign Churches**. The resolution is on page 123–125 of the Conference packet. Rev. Jamieson presented the resolutions to discontinue Bethlehem, Mt. Tabor, and Charles Wesley United Methodist Churches. After each resolution was presented, and approved by the body, Bishop Holston led the Conference in prayer. The delegates then voted on the charge line changes found on pages 125 and 126. The vote was unanimous in favor of the changes.

**A RESOLUTION OF DISCONTINUANCE AND TRANSFERENCE  
BETHLEHEM UNITED METHODIST CHURCH  
GREENWOOD COUNTY, SOUTH CAROLINA  
GREENWOOD DISTRICT, SOUTH CAROLINA CONFERENCE**

Whereas, The Church Conference of Bethlehem United Methodist Church ("Bethlehem UMC"), Bethlehem Charge, Greenwood District, South Carolina Conference of The United Methodist Church, consents to discontinuance and the transference of the membership, church property and other assets effective June 8, 2016; and

Whereas, Bethlehem UMC is incorporated as a religious nonprofit corporation under the laws of the State of South Carolina; and

Whereas, The Reverend James L. Friday, District Superintendent of the Greenwood District, has consented that Bethlehem UMC be discontinued and may transfer the church membership, property and other assets; and

Whereas, The Greenwood District Board of Church Location and Building has consented to the discontinuance and transference of church property and other assets of Bethlehem UMC; and  
Whereas, The Presiding Bishop of the South Carolina Conference and a majority of the District Superintendents thereof have consented to discontinuance and the transference of Bethlehem UMC church membership, real property and other assets; and

Whereas, St. Mark United Methodist Church located in Greenwood, South Carolina has agreed to minister to the members of Bethlehem UMC; and

Whereas, Bethlehem UMC has nurtured the faith of many people and served the community in which it is located since its founding; now, therefore, be it

Resolved, That the South Carolina Conference hereby declares Bethlehem UMC has discontinued and transferred church membership, real property and other assets, effective June 9, 2016, pursuant to paragraph 2541, *The Book of Discipline of The United Methodist Church* (2012 ed.); and be it further

Resolved, That the South Carolina Conference expresses thanksgiving to God for the Christian ministry rendered across the years by the members and pastors of Bethlehem UMC; and be it further

Resolved, That the membership of Bethlehem UMC shall be transferred to St. Mark United Methodist Church located in Greenwood, South Carolina; and be it further

Resolved, That the District Superintendent of the Greenwood District shall have the authority to authorize the disposition of the tangible personal property items belonging to Bethlehem UMC; and be it further

Resolved, That the real property and remaining personal property of Bethlehem UMC (not including those tangible personal property items authorized for disposition by the District Superintendent) including the monies of Bethlehem UMC held in bank accounts or otherwise, shall be conveyed and transferred to St. Mark United Methodist Church located in Greenwood, South Carolina; and be it further

Resolved, That the St. Mark United Methodist Church located in Greenwood, South Carolina shall hold the property in trust pending a further disposition of the property in accordance with *The Book of Discipline of The United Methodist Church*; and be it further

Resolved, That the St. Mark United Methodist Church located in Greenwood, South Carolina is authorized to use the monies transferred by Bethlehem UMC for the care and maintenance of the property until the further disposition of the property; and be it further

Resolved, That as part of winding up the affairs of the local church, any two officers of the Bethlehem UMC are authorized to execute any and all documents necessary to effectuate the transfer and conveyance of the Property consistent with the direction of this resolution; and be it further

Resolved, That the District Superintendent of the Greenwood District shall oversee the transfer of membership and the conveyance and transfer of the Property to ensure completion; and be it further

Resolved, That the District Superintendent of the Greenwood District shall ensure that all deeds, records, and other official and legal papers, are collected and deposited for permanent safekeeping with the Commission on Archives and History of the South Carolina Conference.

*Adopted: April 12, 2016 at Greenwood, South Carolina  
The Reverend James Friday, Greenwood District Superintendent*

### **A RESOLUTION TO DISCONTINUE MT. TABOR UNITED METHODIST CHURCH CHESTERFIELD, SOUTH CAROLINA HARTSVILLE DISTRICT, SOUTH CAROLINA CONFERENCE**

Whereas, The Church Conference Mt. Tabor United Methodist Church located in Chesterfield County, South Carolina has voted to discontinue the church, effective June 1, 2016; and

Whereas, The Reverend Robin Dease, District Superintendent of the Hartsville District, South Carolina Conference of The United Methodist Church, has recommended that the Mt. Tabor United Methodist Church be discontinued; and

Whereas, The Hartsville District Board of Church Location and Building has consented to the discontinuance of Mt. Tabor United Methodist Church; and

Whereas, The presiding Bishop and a majority of the District Superintendents have consented to the discontinuance; now therefore, be it

Resolved, That the South Carolina Conference does hereby declare Mt. Tabor United Methodist Church discontinued, effective June 1, 2016, pursuant to paragraph 2549, *The Book of Discipline of The United Methodist Church* (2012); and be it further

Resolved, That the South Carolina Conference expresses thanksgiving to God for the Christian ministry rendered across the years by the members and pastors of Mt. Tabor United Methodist Church; and be it further



*Resolved*, that the membership Mt. Tabor United Methodist Church, Chesterfield shall be transferred to Wesley United Methodist Church and be it further

*Resolved*, That the District Superintendent of the Hartsville District shall have the authority to authorize the disposition of the tangible personal property items belonging to Mt. Tabor United Methodist Church and be it further

*Resolved*, That the real property and remaining personal property of Mt. Tabor United Methodist Church (not including those tangible personal property items authorized for disposition by the District Superintendent) including the monies of Mt. Tabor United Methodist Church held in bank accounts or otherwise, shall be conveyed and transferred to the South Carolina Conference to be held in trust by the Board of Trustees of the South Carolina Conference and be it further

*Resolved*, That, as part of winding up the affairs of the discontinued local church, any officer of the Board of Trustees of Mt. Tabor United Methodist Church or the District Superintendent of the Hartsville District are authorized to execute any and all documents necessary to effectuate the transfer and conveyance of the Property consistent with the direction of this resolution; and be it further

*Resolved*, That the District Superintendent of the Hartsville District shall oversee the transfer of membership and the conveyance and transfer of the Property to ensure completion; and be it further

*Resolved*, That the District Superintendent of the Hartsville District shall ensure that all deeds, records, and other official and legal papers, are collected and deposited for permanent safekeeping with the Commission on Archives and History of the South Carolina Conference.

*Adopted: May 4, 2016, Chesterfield, South Carolina*  
*The Reverend Robin Dease, Hartsville District Superintendent*

**A RESOLUTION TO DISCONTINUE  
CHARLES WESLEY UNITED METHODIST CHURCH  
AIKEN COUNTY, SOUTH CAROLINA  
ORANGEBURG DISTRICT, SOUTH CAROLINA CONFERENCE**

Whereas, The Church Conference of Charles Wesley United Methodist Church, Orangeburg District, South Carolina Conference of The United Methodist Church, consents to the discontinuation of the church effective June 30, 2015; and

Whereas, Charles Wesley UMC is incorporated as a religious nonprofit corporation under the laws of the State of South Carolina; and

Whereas, The Reverend Dr. Frederick N. Yebuah, District Superintendent of the Orangeburg District, has recommended that Charles Wesley UMC be discontinued; and

Whereas, The Orangeburg District Board of Church Location and Building has consented to the discontinuation of Charles Wesley UMC; and

Whereas, The Presiding Bishop of the South Carolina Conference and a majority of the District Superintendents thereof have consented to the discontinuation of Charles Wesley UMC; and

Whereas, Charles Wesley UMC has nurtured the faith of many people and served the community in which it is located since its founding; now, therefore, be it

*Resolved*, That the South Carolina Conference hereby declares Charles Wesley UMC discontinued, effective June 30, 2015, pursuant to paragraph 2549, *The Book of Discipline of The United Methodist Church* (2012); and be it further

*Resolved*, That the South Carolina Conference expresses thanksgiving to God for the Christian ministry rendered across the years by the members and pastors of Charles Wesley UMC; and be it further

*Resolved*, That the District Superintendent of the Orangeburg District shall have the authority to authorize the disposition of the tangible personal property items belonging to Charles Wesley UMC; and be it further

*Resolved*, That the church building property of Charles Wesley UMC, located at 3510 Trolley Road, Aiken, South Carolina shall be conveyed and transferred to the South Carolina Conference pending permanent disposition of the property; and be it further

*Resolved*, That the Bishop and Cabinet are authorized to determine the ministry uses of the property pending permanent disposition thereof; and be it further

*Resolved*, That if the Bishop and cabinet determine that there are no practical future ministry uses for this property, they shall be authorized to notify the Conference Board of Trustees that they are authorized to dispose of the property; and be it further

*Resolved*, that the Bishop and Cabinet are directed to present to the annual conference, at such time as may be appropriate, recommendations for the permanent disposition of the church building property located at 3510 Trolley Line Road, Aiken, South Carolina; and be it further

*Resolved*, That any funds of Charles Wesley UMC held in bank accounts or otherwise, shall be transferred to the South Carolina Conference, that the Conference Treasurer is authorized to

expend any undesignated funds to reimburse the South Carolina Conference for any costs incurred related to the discontinuation of Charles Wesley UMC; and be it further

*Resolved*, That any remaining undesignated funds shall be transferred to the Conference Board of Trustees; and be it further

*Resolved*, That, as part of the winding up of the business affairs of the church, any two officers of the church corporation of Charles Wesley UMC are authorized to execute any and all documents and to take all other actions necessary to convey and transfer the real and personal property consistent with this resolution; and be it further

*Resolved*, That the South Carolina Conference requests that the officers of the church corporation of Charles Wesley UMC take all actions necessary under South Carolina law to dissolve the church corporation as part of the winding up of the business affairs of the church; and be it further

*Resolved*, That the District Superintendent of the Orangeburg District shall oversee the transfer of membership and the conveyance of the real and personal property to ensure completion; and be it further

*Resolved*, That the District Superintendent of the Orangeburg District shall ensure that all records and other official and legal papers are collected and deposited for permanent safe-keeping with the Commission on Archives and History of the South Carolina Conference.

\*\*\*No Cemetery

**Reverend Ken Nelson** made a motion for the 2017 Annual Conference to be June the 4-7 at TD Convention Center in Greenville, SC. The Conference approved the motion.

**Reverend Ken Nelson** invited **Reverend George Howle**, District Superintendent of the Greenville/Spartanburg area to come forward to greet the delegates and to provide updates on what is planned for 2017. Rev. Howe mentioned that a 'Kids Camp' is being planned. **Ms. Michelle Stoudamier** from Greenville, SC came forth to discuss logistics. Hotel reservations will open on June 22, 2016. Save the date cards are available and will be distributed by our tellers. **Reverend Ken Nelson** invited the entire staff of the Florence Civic Center to come forth to accept our thanks.

At 1:00 P.M. **Bishop Holston** called a recess of the Conference until 1:15 P.M. when the Conference reconvened for the closing worship service and the fixing of appointments.

The Conference was adjourned at 2:00 P.M. with the Benediction offered by Bishop L. Jonathan Holston.

**SECTION V**  
**SOUTH CAROLINA ANNUAL CONFERENCE**  
**THE UNITED METHODIST CHURCH**  
**THE BUSINESS OF THE ANNUAL CONFERENCE**  
**The Minutes of the Forty Fifth Session of the South Carolina Annual Conference**  
**Organized 1972**  
**Continuing the South Carolina Conference (1785)**  
**and the South Carolina Conference (1866)**  
**Held in Florence, South Carolina at the Florence Civic Center**  
**June 5 - June 8, 2016**  
**Bishop L. Jonathan Holston, Presiding**

**PART I ORGANIZATION AND GENERAL BUSINESS**

**1. Who are elected for the quadrennium (§§603.7, 619)?**

**Secretary?** Rev. Kenneth L. Nelson  
Mailing Address: 4908 Colonial Drive, Columbia, SC 29203  
Telephone: 803-786-9486  
Email: klnelson@umcsc.org  
**Statistician?** Mrs. Elizabeth G. Westbury, CPA  
Mailing Address: 4908 Colonial Drive, Columbia, SC 29203-3787  
Telephone: 803-726-6741  
Email: bwestbury@umcsc.org  
**Treasurer?** Mrs. Elizabeth G. Westbury, CPA  
Mailing Address: 4908 Colonial Drive, Columbia, SC 29203-3787  
Telephone: 803-726-6741  
Email: bwestbury@umcsc.org

**2. Is the Annual Conference incorporated (§603.1)? Yes**

**3. Bonding and auditing:**

- a) What officers handling funds of the conference have been bonded, and in what amounts (§§618, 2511)?

Name	Position	Amount Bonded
Elizabeth G. Westbury	Treasurer	\$200,000

- b) Have the books of said officers or persons been audited (§§617, 2511)? (See report, page S-259 through S-282, 2016 SC Annual Conference *Journal* Volume II.)

**4. What agencies have been appointed or elected?**

- a) Who have been elected chairpersons for the mandated structures listed?

Structure	Chairperson	Mailing Address	Phone Number	Email
Council on Finance and Administration (§611)	Rev. Mitch Houston	107 Abigale Lane Summerville, SC 29483	843-874-1230	dmhouston@umcsc.org
Board of Ordained Ministry (§635)	Rev. Fran Elrod	145 E. College Ave. Hartsville, SC 29550	864-940-9520	fmelrod@umcsc.org
Board of Pensions (§639)	Rev. Christopher Lollis	218 Country Club Road Darlington, SC 29532	864-640-1683	cmlollis@umcsc.org
Board of Trustees of the Annual Conference (§2512)	Mr. Bryan Braddock	1309 Hollandia Park Cir. Hartsville, SC 29550	843-292-8780	<a href="mailto:Justice_jackson@hotmail.com">Justice_jackson@hotmail.com</a>
Committee on Episcopacy (§637)	Mr. Holbrook Platts	PO Box 82 Hampton, SC 29245	803-943-2777	hplatts@earthlink.org
Administrative Review Committee (§636)	Rev. Patricia J. Parrish	1401 Washington Street Columbia, SC 29229	803-256-2417	pparrish@umcsc.org

- b) Indicate the name of the agency (or agencies) and the chairperson(s) in your annual conference which is (are) responsible for the functions related to each of the following general church agencies (§610.1):

General Agency	Conference Agency	Chairperson	Mailing Address	Phone Number	Email
General Board of Church and Society	Church and Society	Rev. Morris Waymer	PO Box 46 Darlington, SC 29540	843-393-1407	mwaymerjr@umcsc.org
General Board of Discipleship	Discipleship				
General Board of Global Ministries	Global Ministries	Rev. Steve Gaither	9500 Windsor Lake Blvd. Columbia SC 29223	803-788-1858	sdgaither@umcsc.org
Higher Education and Campus Ministry	HE&CM	Rev. Josh McClendon	3407 Divine Street Columbia, SC 29223	803-256-8383	joshmcc@gmail.com
General Commission on Archives and History	Archives and History	Rev. Luther Rickenbaker III	348 Harrell Drive Spartanburg, SC 29307	864-431-5201	
General Commission on Christian Unity and Inter-religious Concerns	CUIC	Sarah Bozier	127 Pipestone Drive Summersville, SC 29485	843-821-0867	RWDAConsulting@gmail.com
General Commission on Religion and Race	Religion and Race	Chris Thompson	231 Spring Crossing Greer, SC 29650	864-704-0728	clthompson@umcsc.org
General Commission on the Status and Role of Women	COSROW	Sheila Haney	402 W. Home Ave Hartsville SC 29550	843-332-6468	haneyls@yahoo.com
United Methodist Communications		Jan Harmon	205 Arbor Road Spartanburg SC 29307	864-582-5465	umpreacherswife@yahoo.com

- c) Indicate the conference agencies and chairpersons which have responsibilities for the following functions:

General Agency	Name of Agency	Chairperson	Mailing Address	Phone Number	Email
Criminal Justice and Mercy Ministries (§657)?					
Disability Concerns (§653)?					
Equitable Compensation (§625)?	Equitable Comp	Skipper Brock	216 Midway Drive Spartanburg, SC 29301	864-580-3533	sbrock@smeinc.com
Laity (§631)?	Lay Leadership	Barbara Ware	2607 Woodruff Road, Suite E Simpsonville, SC 29681	864-350-6600	bware2@mindspring.com
Native American Ministry (§654)?	CONAM	Tracy Pender	2207 Clematis Trail, Sumter, SC 29150	803-905-5672	ztpender@umcsc.org
Small Membership Church (§645)?					

- d) Indicate the president or equivalent for the following organizations.

Organization	Name of Agency	Chairperson	Mailing Address	Phone Number	Email
Conference United Methodist Women (§647)	UMW	Marlene Spencer	PO Box 10 Clover, SC 29710	803-222-2656	quintwin@bellsouth.net
Conference United Methodist Men (§648)	UMM	Herman Lightsey	9 River Bottom Rd. Irmo, SC 29603	803-781-5798	hblightsey@juno.com
Conference Council on Youth Ministry (§649)	SCMYP	Chris Lynch	303 Old Colony Court Anderson, SC 29621	864-590-4628	clynch@umcsc.org
Conference Council on Young Adult Ministry (§650)?	SCMYP	Chris Lynch	303 Old Colony Court Anderson, SC 29621	864-590-4628	clynch@umcsc.org

- e) Have persons been elected for the following district boards and committees? Answer yes or no.
- (1) District Boards of Church Location & Building (§2518)? Yes
  - (2) Committees on District Superintendency (§669)? Yes
  - (3) District Committees on Ordained Ministry (§666)? Yes

- f) What other councils, boards, commissions, or committees have been appointed or elected in the annual conference?

Structure	Chairperson	Mailing Address	Phone Number	Email
N/A				

5. **Have the secretaries, treasurers, and statisticians kept and reported their respective data in accordance to the prescribed formats? (§606.8)?** Yes
6. **What is the report of the statistician?** (See pages S-7 through S-255, 2016 SC Annual Conference *Journal* Volume II.)
7. **What is the report of the treasurer?** (See "Report of the Council on Finance and Administration" pages 187-194, 2016 SC Annual Conference *Journal* Volume I.)
8. **What are the reports of the district superintendents as to the status of the work within their districts?** (See "Report of the Cabinet" pages 251-252, 2016 SC Annual Conference *Journal* Volume I.)
9. **What is the schedule of minimum base compensation for clergy for the ensuing year (§342, 625.3)?** (See "Report of the Conference Commission on Equitable Compensation" pages 235 through 242, 2016 SC Annual Conference *Journal* Volume I.)
10. **What amount has been apportioned to the pastoral charges within the conference to be raised for the support of the district superintendents for the ensuing year (§614.1a)?** \$2,767,000
11. a) **What amount has been apportioned to the pastoral charges within the conference to be raised for the support of the pension and benefit programs of the conference for the ensuing year (§614.1d, 1507)?** \$2,000,000
  - b) **What are the apportionments to this conference for the ensuing year?**
    - (1) For the World Service Fund? \$2,071,556
    - (2) For the Ministerial Education Fund? \$699,676
    - (3) For the Black College Fund? \$279,904
    - (4) For the Africa University Fund? \$62,460
    - (5) For the Episcopal Fund? \$613,472
    - (6) For the General Administration Fund? \$245,980
    - (7) For the Interdenominational Cooperation Fund? \$54,720
12. **What are the findings of the annual audit of the conference treasuries?** (See report, pages S-259 through S-282, 2016 SC Annual Conference *Journal* Volume II.)
13. **Conference and district lay leaders (§603.9, 660):**
  - a) Conference lay leader: Name: Barbara Ware  
Mailing Address: 312 Woodruff Road, Suite E, Box 443, Simpsonville, SC 29681
  - b) Associate conference lay leaders: Donald Love, 1924 Bangor Road, Charlotte NC 29217
  - c) District and associate district lay leaders:
    - Anderson: Freda Brock, 1002 Willow Run, Anderson 29621
    - Charleston: David Braddon, PO Box 673, Johns Island 29457
    - Columbia: Betty Void, 149 Havenwood Dr., Gaston 29053
    - Florence: Dennis Sullen, 1105 W. Haskell Avenue, Florence 29501
    - Greenville: Michael Cheatham 15 Sunset Drive, Taylors 29687
    - Greenwood: David Salter, PO Box 904, Aiken 29802

Hartsville: Anna Feagin, 302 Dunlap Drive, Hartsville 29550  
 Marion: Becky Green, 607 Ash Street, Georgetown 29440  
 Orangeburg: Gregg Riley, PO Box 653, Swansea 29160  
 Rock Hill: Bill Click, 5110 Garden Place Court, Rock Hill 29732  
 Spartanburg: Earline Powell, PO Box 36, Startex 29377  
 Walterboro: Pamela Goodwine-Glover, 1350 Clubhouse Road, Ridgeville 29472

**14. List local churches which have been:**

- a) Organized or continued as New Church Starts or Mission Congregations (§259.1-4, continue to list congregations here until listed in questions 14.c, d, or e)

Church Name	District	Mailing Address	Phone Number	Date Founded
Ashley Ridge (new church)	Charleston	119 W 3 <sup>rd</sup> South St. Summerville, SC 29483	843-693-4111	July 1, 2009
Water's Edge (new church)	Walterboro	415 Sams Point Road Beaufort, SC 29907	843-522-1153	July 1, 2006
South Main / Mercy Center (mission)	Anderson	PO Box 13545 Anderson, SC 29624		July 1, 2014
Open Hearts (new church)	Orangeburg	PO Box 5565 Aiken, SC 29804	803-645-7694	July 1, 2014
Neeses Rocky Swamp (mission)	Orangeburg	2270 Clematis Trail Sumter, SC 29150	803-258-9006	
Spartanburg Urban Mission (mission)	Spartanburg			
Esperanza (mission)	Greenville	213 College St. Greenville, SC 29601		
New Beginnings (mission)	Greenville	PO Box 16083 Greenville, SC 29606	864-235-6477	

- b) Satellite congregations (§247.22, continue to list here until listed in questions 14.c, d, or e)

Church Name	Parent Church	District	Mailing Address	Date Launched
St. Andrew By The Sea	St. Andrew By The Sea	Walterboro		July 1, 2012

- c) Chartered (259.5-10, continue to list here until listed in questions 14.d or e)

Church Name	District	Mailing Address	Phone Number	Date Launched

- d) Merged (§254.6, 254.7)

- (1) United Methodist with United Methodist

Name of First Church	Name of Second Church	Name of Merged Church	Date Merged

- (2) Other mergers (indicate denomination)

Name of First Church	Name of Second Church	Name of Merged Church	Date Merged

e) Discontinued or abandoned (§§229, 341.2, 2549) (State which for each church listed.)

(1) New Church Start (§259.2,3)

Church Name	District	Location	Date Closed

(2) Mission Congregation (§259.1a)

Church Name	District	Location	Date Closed

(3) Satellite Congregation

Church Name	District	Location	Date Closed

(4) Chartered Local Church (§259.5)

Church Name	District	Location	Date Closed
Mt. Tabor	Hartsville	Chesterfield, SC	June 1, 2016
Charles Wesley	Orangeburg	Aiken, SC	June 30, 2015
Bethlehem	Greenwood	Greenwood, SC	June 9, 2016

f) Relocated and to what address

Church Name	District	Mailing Address	Physical Location	Date Relocated

g) Changed name of church? (Example: "First" to "Trinity")

Former Name	New Name	Address	District

h) Transferred this year into this conference from other United Methodist conference(s) and with what membership (§§41, 260)?

Name	Membership	Sending Conference

- i) What cooperative parishes in structured forms have been established? (§206.b)

Parish Name	Charge Name	Church Name	District

- j) What other changes have taken place in the list of churches? None

Name	District	Other Denomination(s)

15. **Are there Ecumenical Shared Ministries in the conference? (§208)**

- a) Federated church

Name	District	Other Denomination(s)

- b) Union Church

Name	District	Other Denomination(s)

- c) Merged Church

Name	District	Other Denomination(s)

- d) Yoked Parish

Name	District	Other Denomination(s)

16. **What changes have been made in district and charge lines?**

**2016 CHARGELINE CHANGES**

**Anderson District**

1. Dissolve the North Anderson Charge
  - a. Make Toxaway (270281) a station church
  - b. John Wesley (270257) and Sandy Springs (270884) to continue as the North Anderson Charge

**Charleston District**

1. Dissolve the Ebenezer-Hood's Chapel
  - a. Make Ebenezer (271673) a station church
  - b. Attach Hood's Chapel (275658) to Berkeley Circuit



### **Columbia District**

1. Change the name of Wesley Memorial (272724) to Heyward Street

### **Greenville District**

1. Dissolve the Grace-Zoar Charge
  - a. Make Grace (274027) a station church
  - b. Make Zoar (274164) a station church
2. Dissolve the Gray Court-Trinity Charge
  - a. Make Gray Court (273524) a station church
  - b. Make Trinity (273455) a station church

### **Greenwood District**

1. Dissolve the O'Neal Street-Ebenezer Charge
  - a. Make O'Neal Street (275204) a station church
  - b. Attach Ebenezer (275248) to Lewis Memorial (275181) to form the Lewis Memorial-Ebenezer Charge
2. Join Ebenezer, Greenwood (274962) to Panola (274927) to form the Ebenezer-Panola Charge
3. Attach Mt. Carmel, Ninety Six (958864) to Greenwood Ninety Six Charge which will continue as the Greenwood Ninety Six Charge
4. Discontinue Bethlehem, Greenwood (274780) transfer property to St. Mark, Greenwood (274665)

### **Hartsville District**

1. Dissolve the Jefferson Parish
  - a. Make Sandy Grove (953417)-Mt. Elon (953406) a charge
  - b. Make Hopewell (953394)-Wesley Chapel (953428) a charge
2. Dissolve the Emmanuel-Mt. Zion
  - a. Make Mt. Zion (959196) a station church
  - b. Make Emmanuel (959185) a station church
3. Dissolve Wilkes Chapel-Bethesda
  - a. Make Bethesda (280336) a station church
  - b. Attach Wilkes Chapel (280451) to Wesley Chapel, Chesterfield (953485) and continue as the Chesterfield Parish
4. Discontinue Mt. Tabor from the Chesterfield Parish

### **Marion District**

1. Dissolve Hopewell-Union
  - a. Make Hopewell (277008) a station church
  - b. Make Union (276857) a station church

### **Orangeburg District**

1. Dissolve the Rowesville Parish
  - a. Make Prospect (959870) a station church
  - b. Mayes Chapel (958237) and Central (959868) to continue as Rowesville Parrish
2. Discontinue Charles Wesley, Aiken (274778)

### **Walterboro District**

1. Dissolve the Hardeeville-St. Luke Charge
  - a. Make Hardeeville (271354) a station church
  - b. Make St. Luke (271376) a station church

## **PART II PERTAINING TO ORDAINED MINISTERS AND LOCAL PASTORS**

**Note:** (A (v) notation following a question in this section signifies that the action or election requires a majority vote of the clergy session of the annual conference. If an action requires more than a simple majority, the notation (v 2/3) or (v 3/4) signifies that a two-thirds or three-fourths majority vote is required. Indicate credential of persons in Part II: FD, FE, PD, PE, and AM when requested.)

17. **Are all the clergy members of the conference blameless in their life and official administration (§604.4, 605.6)?** Yes. The character and conference relations of all clergy members have been reviewed by the Board of Ordained Ministry, in consultation with The Cabinet. Those clergy whose character or conference relations are in question have been noted in the appropriate business questions and/or are being reviewed by the appropriate bodies as set forth in *The Book of Discipline*.

**18. Who constitute:**

a) **The Conference Administrative Review Committee (§636)? (v)**

Patricia Jean Parrish
Eddie Calvin Williams
<b>Alternates</b>
J. Jeannette Cooper
Paul David Frey

b) **The Conference Relations Committee of the Board of Ordained Ministry (§635.1d)?**

Jeffrey Weldon Childress
James Dickerson Dennis, Jr.
Jackie G. Jenkins
Jeffrey Salley
Jerry Eugene Temple
Neal Young Woods

c) **The Conference Committee on Investigation?**

<b>Committee on Investigation</b>	
Henry Murray Davis, IV (Todd)	Clergy 2016
Sara Fletcher	Clergy 2016
Robert Joseph Howell, Jr.	Clergy 2016
Geneva Stafford	Clergy 2016
<b>Clergy Alternates</b>	
Ernest Etheredge	Clergy Alternate 2016
Bernie Mazyck	Clergy Alternate 2016
Jonathan Tompkins	Clergy Alternate 2016
<b>Professing Laity</b>	
Jeanie Blankenbaker	Professing Laity 2016
LaTisha Dennis	Professing Laity 2016
Leigh Nason	Professing Laity 2016
<b>Lay Alternates</b>	
Jerry Finney	Lay Alternate 2016
Rob Braithwaite	Lay Alternate 2016
Marlene Williams	Professing Laity 2016

**19. Who are the certified candidates (§§310, 313, 314)**

a) **Who are currently certified as candidates for ordained or licensed ministry?**

Name	District	Date Certified
William Travis Abercrombie	Greenville	2016
Zeporah Cantiece Benson	Anderson	2010
Norma Joyce Bradley-Smith	Walterboro	2015
William Isaac Dusenbury	Marion	2015
Andrea Renee Fryar-Drain	Walterboro	2015

Name	District	Date Certified
Joseph Brannon Gambrell	Greenville	2016
Meegian Alicia Gossard	Anderson	2013
Meg Bryce Jiunnies	Florence	2014
Faye Juanita Jones	Walterboro	2016
Myron Dion Middleton	Charleston	2015
Sammy Omar Pazzi	Charleston	2014
Nicholas Daniel Perez	Columbia	2014
James Brunson Rogers	Columbia	2016
Rosangela Silveira Rosa	Columbia	2013
Rebecca Anne Rowell	Greenwood	2016
Courtney Dunningan Sanford	Columbia	2016
Richard Matthew Schell	Greenville	2012
Sherri Priscilla Scott	Charleston	2016
Sandra Denise Stubbs	Marion	2016
Frances Hillary Taylor	Columbia	2011
Clement Twumasi	Orangeburg	2015
Carole Anne Walters	Spartanburg	2014
Howard Williams	Orangeburg	2003

- b) **Who have had their candidacy for ordained or licensed ministry accepted by a District Committee on Ordained Ministry in another annual conference?** (Include name of accepting conference.)

Name	Receiving Conference	Date Originally Certified	Date Accepted by District in Other Conference
Rhonda James Booth	East Ohio	2010	7/16/2015
Sean Michael Kilpatrick	North Georgia	2013	3/15/2016
Ryan Edward Young	North Georgia	2015	2/11/2016

- c) **Who have been discontinued as certified candidates for licensed or ordained ministry?** This query needs update for new BQ-Name, District, Date Certified, Date Discontinued

Name	District	Date Certified	Date Discontinued
Clifford A. Binion	Greenwood	2011	12/16/2014
Elizabeth Douglas Blair	Spartanburg	2015	3/11/2016
Kanny Angelica Bright	Marion	2012	8/11/2014

Name	District	Date Certified	Date Discontinued
Andrew Carnegie Bullions	Anderson	2008	1/03/2014
Andrew Patrick Cannon	Charleston	2013	12/6/2013
Andria Shores Cantrell	Greenville	2009	5/8/2015
Trahern Fulton Cook	Columbia	2014	3/11/2015
Melanie Coretta Gordon	Greenville	2014	1/02/2014
Linda Rush Jackson	Greenville	2013	10/29/15
Rhonda Penelope Jones	Walterboro	2015	8/07/2015
Barbara Jean Lee	Columbia	2015	4/08/2015
Clarence L. Mitchell	Charleston	2000	8/25/2015
Martin Luther Quick	Columbia	2014	4/08/2015
Richard Reddick	Hartsville	2014	1/06/2015
Peter Michael Skaliy, II	Columbia	2012	8/04/2013
Billy Keith Stewart	Charleston	2008	8/18/2015
Stephen Arthur Williams	Charleston	2010	12/30/2015
Tyeekia Beatrice Cherrell Williams	Greenville	2009	8/29/2012
Benjamin Alan Wilson	Marion	2013	3/16/2015

**20. Who have completed the studies for the license as a local pastor, are approved, but are not now appointed? (§315 —Indicate for each person the year the license was approved.):**

Name	District	Year Last Licensed
Mark Anthony Altman	Orangeburg	1994
Antoinette Parnell Balfour	Marion	2009
Laura Lisa Bessent-Price	Greenville	2011
Gregory Russell Boone	Charleston	2013
Patricia Peterson Bowman	Hartsville	2016
Charles Nichols Brookshire, Sr.	Anderson	2001
Lydia Faith Dever	Anderson	2015
Hazell Lathonya Epps	Florence	2015
Joshua Gaskins	Florence	2014
Janie A. Gist	Greenville	2011
Shirley Peterson Gordon	Greenville	2015
Joseph Lee Hagler	Charleston	2011

Name	District	Year Last Licensed
Annie Kathryn Jackson	Anderson	2016
Franklin Delano James	Florence	1999
Jerelene Pringle Jones King	Walterboro	2012
Peter Michael Lack	Walterboro	2012
Otis Dewitt Livingston	Orangeburg	2012
Richard McClary	Florence	2013
Patsy McCrea	Florence	2016
Maurice McNab	Greenville	2014
Muriel Louise Scott	Walterboro	2000
Sherri Priscilla Scott	Charleston	2016
Brindle Dianne Segars	Hartsville	2014
Nathan Smalls	Charleston	2015
Richard Clark Somerville	Anderson	2015
Paul Yvone Thomas	Orangeburg	2003
Gerald LeRoy Watford	Columbia	2016
Wade Anthony Wyatt, Sr.	Greenwood	2010

**(See question 21. next page.)**

21. Who are approved and appointed as: (Indicate for each person the first year the license was awarded. Indicate what progress each has made in the course of study or the name of the seminary in which they are enrolled. Indicate with an asterisk those who have completed the five year course of study or the M.Div. ¶(319.4)? PLEASE NOTE: Persons on this list must receive an episcopal appointment (v)  
a) Full-time local pastors? (¶318.1)

Name	District	First Year License Awarded	Years Completed with Course of Study	Seminary
Ebbie Sims Abraham	Marion	1998	Duke 5th COS&Grad*	
Donald Eugene Alexander, Jr.	Spartanburg	1996	Duke 5th COS*	
Tod Brawley Alexander	Spartanburg	2014	School of Pastoral Ministry 2015	Gordon-Conewell MTS 2014
Wanda Diane Altman	Hartsville	2007	Duke 5th COS&Grad*	Union Presbyterian Theological Seminary
Douglas Odel Benton	Columbia		Duke 5th COS&Grad*	
Peter Kent Bernitson	Walterboro	2004	Candler 5th COS&Grad*	
Kevin Richard Bishop	Spartanburg	2013	Working on undergrad degree	
Donald Clifford Boshell	Spartanburg	2011	5th COS&Grad*	Beeson M.Div. 2002
Randall Eugene Bowers	Florence	2004	Duke 5th COS&Grad*	
Jones Lester Brewer	Spartanburg	2002	Duke 5th COS&Grad*	
Henry Mat Brewington	Florence	2012	Emory 3rd year COS	
Great Louise Bridges	Charleston	2015	Emory 5th COS&Grad*	
Wallace Michael Burgess	Rock Hill	2012	Candler 3rd COS	
Kenneth Campbell Burr, Sr.	Charleston	2011	Duke 4th COS	
Jack Austell Caldwell	Spartanburg	1976	Duke 5th COS&Grad*	
David Wiscomb Canine	Florence	2010		LTSS M.Div.
Kathy LaVerne Carr	Hartsville	2007		Emory MDV 2001
James B. Carter	Spartanburg	1997	Emory 5th COS&Grad*	
Kenneth Ray Carter	Greenwood	2014	Duke 2nd COS	
Jeffrey Weldon Childress	Anderson	2016		Erskine M.Div. 2004
Carl Edward Collier	Marion	2005	Emory 5th COS&Grad*	

Name	District	First Year License Awarded	Years Completed with Course of Study	Seminary
Grady William Corder	Marion	1996		Erskine M.Div. 2004
Nicholas Charles Cunningham	Columbia	2014		United Theological 2 <sup>nd</sup> yr.
Emily Hudson Davis	Marion	2005		Asbury
Donna Stone Eidson	Columbia	2012		Erskine M.Div. 2010
Daniel Kyle Eplee	Greenwood	2015		LTSS 2 <sup>nd</sup> year
Jeffrey Warren Farmer	Spartanburg	2014	Duke 1 <sup>st</sup> COS	
Robin Tillman Freeman	Florence	2016	School of Pastoral Ministry 2016	Gardner-Webb
Thurmond O'Neil Flowers	Orangeburg	2007	Duke 4th COS	
Rebecca Lewis Forrest	Hartsville	2012	Emory 3 <sup>rd</sup> COS	
Patricia Furstenberg	Greenwood	2012	Duke 1 <sup>st</sup> COS	
Stephen Andy Garner	Charleston	2009	Wesley 5 <sup>th</sup> COS&Grad*	
Jack Williamson Gibson	Orangeburg	2009	Emory 5th COS&Grad*	
Scott Stephen Gilmer	Spartanburg	2005		Duke M.Div. 2001
Justin Meakin Gilreath	Greenville	2006		Duke M.Div. 2006
Matthew Eiloitt Greer	Greenville	2015	LTSS	
Robbie Van Hall	Orangeburg	1994	Emory 5th COS&Grad*	
Anthony Alan Harder	Greenville	2016	School of Pastoral Ministry 2016	
Curtis Davon Harrelson	Greenville	2010		Erskine M.Div. 2011
Jerry Mills Hill	Greenville	1979		Fuller M.Div. 1979
Randall Walter Horres	Charleston	2005	Duke 5th COS&Grad*	
Joseph Robert Huggins	Greenwood	2001	Duke Advance COS+	
Alfonza Jones, Sr.	Charleston	1988	Emory 5th COS&Grad*	
Robert Paul Keely	Greenville	2009	Duke 2nd COS	
Ann deRosset Kovan	Marion	2012		Asbury Theological Seminary 2 <sup>nd</sup> year
Richard DeWitt Lewis	Spartanburg	2001	Duke Advance COS+	
Susan Biggett Maddox	Greenwood	2015	Candler M.Div. 2014	

Name	District	First Year License Awarded	Years Completed with Course of Study	Seminary
Ronald Irvin McCall	Marion	1996	Duke Advance COS+	
Margaret L. McLean	Rock Hill	2006	LP Studies	
Trevor Alvia Miller	Columbia	2016	School of Pastoral Ministry 2016	
Sidney Wells Mims, III	Walterboro	2005	Grad Duke Course of Study July 2013	
David Norris Phillips	Charleston	2008	Duke 5 <sup>th</sup> COS&Grad*	
Irvin Vincent Plowden, Jr.	Rock Hill	2002		Duke M.Div. 2002
Alan Nathan Quarles	Greenwood	1994	Emory 5th COS&Grad*	
Nancy Creswell Reed	Orangeburg	2014	Candler 1 <sup>st</sup> COS	
Glenn Williams Ribelin, Sr.	Spartanburg	2006	Duke 5th COS&Grad*	
Justin Lee Ritter	Greenwood	2012		Emory M.Div.
Bruce Evans Rucker	Orangeburg	1981		LTSS M.Div. 1980
Chris Byron Snelgrove	Spartanburg	1992	Duke 5th credit for 1/2 advanced	
William Lewis Thompson	Spartanburg	2013	Duke 4 <sup>th</sup> COS	
Robin Tillman Freeman	Florence	2016	School of Pastoral Ministry 2016	
Richard Dale Toy	Hartsville	2014	Duke 2 <sup>nd</sup> COS	
Francis Edward Traxler, Jr.	Hartsville	1999	Duke 5th COS&Grad*	
Gerald Luther Truluck	Florence	2005	Duke 5th COS&Grad*	
Arthur Desport Vick, Jr.	Florence	2006	Duke 5th COS&Grad*	
Jimmy Washington	Walterboro	1998		ITC M.Div. 2010
Joel Andrew Watson	Greenville	2010	Candler 2ndCOS	



Name	District	First Year License Awarded	Years Completed with Course of Study	Seminary
Stanley Edgar Weber, Jr.	Marion	2000	Duke 5 <sup>th</sup> COS & Grad*	
Merritt Robert Wentz, II	Spartanburg	2010	Duke 3rd COS	
Paige Danielle Wheeler	Rock Hill	2014		Wesley M.Div. 2014
Laura Howard Whitt	Marion	2009		LTSS M.Div. 2015
Daniel Cameron Wood, Jr.	Anderson	2014		Candler M.Div. 2015
Michael Leonard Written	Florence	2001		Erskine M.Div. 2005

b) **Part-time local pastors?** (§318.2) (fraction of full-time in one-quarter increments)

Name	District	First Year License Awarded	Years Completed with Course of Study	Seminary	Fraction of time to be served
John Britt Adams, III	Columbia	2015	School of Pastoral Ministry 2015		1/4
Anthony Alford	Marion	2011	Duke 4th COS		1/2
Minnie Pearl Anderson	Orangeburg	2016	School of Pastoral Ministry 2016		1/2
Debra Lavern Anderson-Joe	Hartsville	2006	Duke 4th COS		1/2
Louis Randolph Ashley	Florence	2007	LP Studies	ITC-Gammon	1/2
Alexander Baker	Hartsville	2007	Duke 5 <sup>th</sup> COS&Grad*		1/2
Robert Earl Barr	Marion	2015	School of Pastoral Ministry 2015		1/2
Norma Deidre Bartelle	Florence	2015	School of Pastoral Ministry 2015	GBHEM Online 1yr COS	1/2
Lorenza Bell, II	Anderson	2011		ITC-Gammon MDiv	3/4

Name	District	First Year License Awarded	Years Completed with Course of Study	Seminary	Fraction of time to be served
Graham Miller Bennett	Florence	2015	School of Pastoral Ministry 2015		1/2
Carleathea Major Benson	Anderson	2007	Emory 3rd COS		1/2
Laura Nicole Benson	Charleston	2016	School of Pastoral Ministry 2016		1/2
Grayson Louis Blackwell, Sr	Orangeburg	2013	Duke 1 <sup>st</sup> COS		1/2
Tammy Abee Blom	Columbia	2016		Princeton MDv 1994	1/2
Ollie Mae Boyd	Orangeburg	2011	Emory Univ. 8 Courses credited	Erskine TS	1/2
Marilyn Le'Cene Boyer	Greenville	2014	Candler 1 <sup>st</sup> COS		1/4
Patricia Diane Boyer	Greenville	2010	Duke 3rdCOS		1/2
Ronald Lemuel Brewer	Walterboro	2008	Emory 3rd COS		1/2
Freda Annette Brock	Anderson	2013	School of Pastoral Ministry 2016		1/4
Harry Lee Brown	Orangeburg	2012	LP Studies		1/2
Isiah Brown	Florence	2007	Duke 1 <sup>st</sup> COS		1/2
Theodore Avery Brown	Florence	2015	Wesley 1 <sup>st</sup> COS	Wesley 1 <sup>st</sup> COS	1/2
Bryant Allan Burden	Greenwood	2016	COS		1/2
Timothy Warren Burtleson	Columbia	2016	School of Pastoral Ministry 2016	MRE, Southeastern Baptist 1979	1/2
Mary Burch Burnell	Hartsville	2013	Duke 1 <sup>st</sup> COS		1/2
Willie Mae Cannon	Hartsville	2016	Duke 5th COS &Grad*		1/2

Name	District	First Year License Awarded	Years Completed with Course of Study	Seminary	Fraction of time to be served
George Douglas Chambers	Rock Hill	2005		Gordon-Conwell M.Div.	1/2
Vaughn Edison Chichester	Marion	2015	School of Pastoral Ministry 2015		1/2
Gerald Farrow Clinkscales	Greenwood	2016	School of Pastoral Ministry 2016		1/2
Taylor Freeman Coates	Florence	2011	Coker May 2014		1/2
Gregory Lee Cole	Anderson	2015	School of Pastoral Ministry 2015		1/2
Tracy Paulette Colleton-Glover	Walterboro	2013	Duke 1st COS		1/2
Rebecca Ruth Collier	Marion	2012	Candler 1st COS		1/2
Joe Wesley Conner	Hartsville	2016	School of Pastoral Ministry 2016		1/2
Thomas Joseph Conway	Florence	1998			1/2
Raymond Frank Cook, Jr.	Hartsville	2003	Duke 5th COS&Grad*		1/2
Marion Loretta Cooper	Hartsville	2015	School of Pastoral Ministry 2015		1/2
Gregory Phillip Davis	Columbia	2013	Emory COS		1/2
Dennis Jay Devorick	Marion	2013	MTSO 5th COS&Grad*		1/2
Shirley Williams Dingle	Walterboro	1999		Erskine M.Div.	1/4
Karen Dowdle-Wells	Charleston	2016	School of Pastoral Ministry 2016		1/2
James LeRoy Drummond, Jr.	Greenville	2016	School of Pastoral Ministry 2016		1/2
William Anthony DuBose	Hartsville	2014	Duke 1 <sup>st</sup> COS		1/2
Jimmie Will Duncan	Florence	1992	Emory 5th year COS&Grad*		1/2

Name	District	First Year License Awarded	Years Completed with Course of Study	Seminary	Fraction of time to be served
Joe Darsey Durham	Anderson	2006	William & Mary 1968	Emory 5th year	1/2
Brenda Ward Durham	Anderson	2010	Emory 2nd COS		1/4
Michael Eugene Evans	Greenwood	2016	School of Pastoral Ministry 2016		1/2
David Lloyd Fields	Walterboro	2008	Emory 5th COS&Grad*		1/2
Daniel Kaye Fortney	Anderson	2017	School of Pastoral Ministry 2016		
Chenita Yvette Frierson	Rock Hill	2015		Hood 3 <sup>rd</sup> year	1/2
Patricia Furstenberg	Greenwood	2012	Duke 1 <sup>st</sup> COS		1/2
Arthur Lindburg Gamble	Florence	2015	School of Pastoral Ministry 2015		1/2
Gusta Ger Ganes	Florence	1998	Duke 5th COS&Grad*		1/2
Leslie Edwin Gardner	Greenville	2003	Emory 5th COS&Grad*		1/2
Jo Ann Armstrong Garrett	Charleston	2000	Emory 3rd COS	Candler	1/4
Clara Martin Gary	Anderson	1996		Erskine M.Div.	1/2
Deborah Copley Gibson	Orangeburg	2012	Emory 4th COS		1/2
Jack Williamson Gibson	Orangeburg	2009	Emory 5th COS&Grad*		
Julie Kay Gibson	Spartanburg	2014	Duke 2 <sup>nd</sup> COS		1/2
Jerry Russell Godfrey	Greenville	2015	Duke 1 <sup>st</sup> COS		1/2
Richard Charles Goldie	Greenwood	2004	Emory 5th COS & Grad		1/2
Bobby Gordon	Orangeburg	2002	Emory 3rd COS		1/2

Name	District	First Year License Awarded	Years Completed with Course of Study	Seminary	Fraction of time to be served
Robert Irving Goulart	Greenville	2007	Emory COS	Erskine, Asbury	1/2
Benjamin Graham	Florence	1996	Duke COS&GRAD*		1/2
James Bernard Grant	Walterboro	2005		ITC Gammon M.Div.	3/4
Roger Marion Gwinn	Anderson	2003			1/2
Alisha Christine Hansen	Columbia	2008	LTSS		1/4
Anthony Allan Harder	Greenville	2016	School of Pastoral Ministry 2016		
Walter Harley	Orangeburg	2007	Duke 2nd COS		1/2
Joyce Arlene Hendry	Anderson	2001	Duke 5th COS&Grad*		1/2
William Edward Herlong	Hartsville	1997	Emory 5 <sup>th</sup> COS&Grad*		1/2
William Allen Hightower	Greenwood	2003		Erskine M.Div.	1/2
Lamonte Darnell Hodges	Walterboro	2015	School of Pastoral Ministry 2015		1/4
Robert Eugene Hoover	Walterboro	2002	Emory 5th COS&Grad*		1/2
Roger Dale Hovis	Columbia	2016	School of Pastoral Ministry 2016		1/4
George Palmer Hudson	Walterboro	2016	School of Pastoral Ministry 2016		1/2
Richard L. Irving	Charleston	2015	School of Pastoral Ministry 2016		1/2
Jerry Dean Jackson	Spartanburg	2015	School of Pastoral Ministry 2015		1/4
Lindora Flemming James	Florence	2009	Duke 2nd COS		1/2
Richard Carl Jayroe	Florence	1998	Duke 5th COS&Grad*		1/2

Name	District	First Year License Awarded	Years Completed with Course of Study	Seminary	Fraction of time to be served
Linda Tedder Jenkins	Rock Hill	1995	Emory 5th COS&Grad*		1/2
Hal Bruce Johnson	Spartanburg	2000	Emory 5th COS&Grad*		1/2
Lee Marnt Johnson	Florence	2015	School of Pastoral Ministry 2015	LP Studies	1/2
Marcus Allen Johnston	Hartsville	2016	School of Pastoral Ministry 2016		1/2
Clayton Jonathon Jones, Sr.	Charleston	2016	NC College of Theology		1/2
John David Jordan	Columbia	2007		LTSS	1/2
Patrick Hamilton Kelley	Anderson	2002	Emory 5th COS&Grad*		1/2
Harold Ray Kessler	Marion	2016	School of Pastoral Ministry 2016		1/2
Stewart Comer Kidd	Hartsville	1999		LTSS	1/2
Lewis Christopher King, III	Walterboro	2005	Emory 5th COS		1/2
Cameron Thomas Levi	Greenwood	2014	USC Aiken		
James Russell Lewis	Spartanburg	2015	School of Pastoral Ministry 2015		1/2
James William Lewis, Sr.	Hartsville	2010	Duke 2nd COS		1/2
MaryAnn Lewis	Florence	2015	COS		1/2
Vivian Remona Lingard	Walterboro	2010	Duke 1 <sup>st</sup> COS		1/2
Sharon Laney Long	Columbia	2011		Hood	1/2
Carley Nicholas Lyerly	Florence	1999		Duke M.Div.	1/2
Janice Lee Mabey	Charleston	2010	Candler-Emory		1/2

Name	District	First Year License Awarded	Years Completed with Course of Study	Seminary	Fraction of time to be served
Maye Emma Malachi	Hartsville	2002	LP Studies	Hood	1/4
James Douglas Marchant	Orangeburg	1998	Duke 5 <sup>th</sup> COS&Grad*		1/2
Leroy Daniel Mason	Spartanburg	2014	Emory 2 <sup>nd</sup> COS		1/2
Ronald James Massey	Anderson	1997	Emory 5 <sup>th</sup> COS&Grad*		1/2
Donald E. McAllister, Sr.	Hartsville	1979	Duke Advande COS&Grad*		
Darren Josef McClam	Hartsville	2010		LTSS-MRE	1/2
Rebecca Dobbin McCorkendale	Waterboro	2016	School of Pastoral Ministry 2016		1/4
Larry McCray	Florence	2009	Duke 5 <sup>th</sup> COS&Grad*		1/2
Shirley A. McKnight	Florence	2009			1/2
John Edward McLeod, Jr.	Hartsville	2016	School of Pastoral Ministry 2016		
Jerry Cal McManus, Sr.	Hartsville	2002	Duke 5 <sup>th</sup> COS&Grad*		1/2
Darrell Christopher McNeill	Spartanburg	2013		LTSS MDV	1/2
Deborah Holmes Miller	Columbia	2007	Emory 5 <sup>th</sup> COS&Grad*		1/2
Roy Wayne Mobley	Orangeburg	2014	Duke COS 1st		1/2
Briant Stanley Mungo	Hartsville	2013	Duke 2 <sup>nd</sup> COS		1/2
Angela Regina Ford Nelson	Hartsville	2011		LTSS M.Div.	1/2
Scott D. Nurse	Greenwood	2009	School of Pastoral Ministry 2009		3/4
Bernetha Williette Orr	Anderson	2015	School of Pastoral Ministry 2015		1/2

Name	District	First Year License Awarded	Years Completed with Course of Study	Seminary	Fraction of time to be served
Deborah McKnight Patterson	Greenville	2015	ITC 2016		1/2
Louis Otto Perez	Marion	2012	Duke 3rd COS		1/2
Hughie Peterson, Jr.	Orangeburg	2015	School of Pastoral Ministry 2015		1/2
Michael Steven Phares	Hartsville	2013	Duke 1 <sup>st</sup> COS		1/2
Fredericka Whaley Phipps	Rock Hill	2013	Emory 2nd COS		1/4
Bryan Wray Pigford	Charleston	2015	School of Pastoral Ministry 2015	LTSS	1/2
Juanita B. Raber	Marion	2016	School of Pastoral Ministry 2016		1/2
Phil Henry Reynolds	Columbia	2015	Emory 5 <sup>th</sup> COS&Grad*		1/2
Darlene Moore Richardson	Charleston	2005		Hood	1/2
Tony Bernard Richardson, Sr.	Charleston	2005	Emory 3rd COS		1/2
Victoria Richardson	Charleston	2000	Duke 5th COS&Grad*		1/4
Karen Jean Richmond	Rock Hill	2010		LTSS	1/4
Leonard Clifford Ripley, III	Charleston	2013	Duke Advance COS+		1/2
Stanley Bernard Ritter	Walterboro	2014	Duke 1 <sup>st</sup> COS		1/2
Benjamin Ross Rogers	Florence	2015	School of Pastoral1Ministry 2015		1/2
James Albert Ross	Walterboro	1991	Emory 5th COS&Grad*		1/2
Caroline Adams Salmans	Spartanburg	2016			1/4
Lucinda Lyon Saylor	Orangeburg	2015	School of Pastoral Ministry		1/2



Name	District	First Year License Awarded	Years Completed with Course of Study	Seminary	Fraction of time to be served
Guy Michael Scales	Spartanburg	2015	School of Pastoral Ministry		1/2
Cindy Smith Shaw	Charleston	2008		Erskine M.Div.	1/2
Timothy Greg Shaw	Charleston	2004	Duke 4th COS		1/2
Thomas Ray Sims	Orangeburg	2002		ITC	1/2
Gracie Lee Singletary	Florence	2012	Duke 2 <sup>nd</sup> COS		1/2
Andrew Warren Sizemore	Spartanburg	2015	School of Pastoral Ministry 2015		1/4
Larry Glenn Smith	Greenville	2000	Emory 5 <sup>th</sup> COS&Grad*		1/2
Thessa Goodwin Smith	Greenwood	2015	School of Pastoral Ministry 2015	Erskine M.Div.	1/2
Matthew Kirk Snelgrove	Walterboro	2016			1/2
Timothy Eugen Soucy	Walterboro	2009		Hood Theological	1/2
Virginia Brown Stafford	Charleston	2000	Duke 5th COS&Grad*		1/4
Edward Timothy Stallworth, III	Spartanburg	2010	Duke COS	Baptist Theological M.Div.	1/2
Sandra Guild Stillinger	Columbia	2015	School of Pastoral Ministry 2015		1/4
Edward Jay Stiltz	Orangeburg	1991	Emory 5thCOS&Grad		1/2
Alexander J. Stoops, Jr.	Marion	2016	COS		1/2
Ricky Levon Stuckey	Hartsville	2015	Duke 1st COS		1/2
Donald Ray Studebaker	Orangeburg	2014	Duke 1 <sup>st</sup> COS		1/2
Susan Yvonne Sullivan	Greenville	2015		Hood 2nd year	1/2

Name	District	First Year License Awarded	Years Completed with Course of Study	Seminary	Fraction of time to be served
Thomas Michael Summerlin	Marion	2013	Emory COS 1 <sup>st</sup> year		1/2
Keith Donald Sweat	Greenwood	1993	Duke 5th COS&Grad*	Asbury Distance Learning 2007	1/2
Brenda Joyce Thomas	Greenville	2008		LTSS MDiv	1/2
Palma Duncan Thomas	Florence	2011	Limestone BA2014	Duke 1 <sup>st</sup> COS	1/4
Jacob Melvin Thompson II	Florence	2015	Dubuque		1/2
Monica Kaye Tilley	Rock Hill	2015	Candler 1 <sup>st</sup> COS		1/2
Ronald Dewey Towery	Spartanburg	2001	Emory 5 <sup>th</sup> COS*Grad*		
Stephen Craig Turner	Anderson	2013	School of Pastoral Ministry 2016	Asbury 1 <sup>st</sup>	1/2
Steven Matthew Turner	Anderson	2013	Southern Wesleyan		1/2
David Owens Ussery	Rock Hill	2011	Duke 3rdCOS		1/2
Gregg Scott Varner	Anderson	2010	Duke 3 <sup>rd</sup> COS		1/2
James Allen Vaught	Hartsville	2014		LTSS 2 <sup>nd</sup> year	1/2
Eric Andrew Vickery	Greenwood	2016	School of Pastoral Ministry 2016		1/4
Robert Harry Walker, Jr.	Columbia	2013		SBTS M.Div.	1/2
Ardell Washington, Sr.	Marion	1993	Duke 5th COS&Grad*		1/2
Brenda Reynolds Washington	Greenville	2000	Emory 5th COS&Grad*		1/2
Lisa Monique Way	Walterboro	2016	School of Pastoral Ministry 2016		1/2
Sandra Eslinger Whetsell	Orangeburg	2014	MA Grand Canyon Univ. 2013		1/2

Name	District	First Year License Awarded	Years Completed with Course of Study	Seminary	Fraction of time to be served
Gwendolyn White	Hartsville	2016	Troy ME 2005		1/2
Sheri Yvette-Base White	Walterboro	2011		Hood M.Div.	1/2
Rufus Horace White	Spartanburg	1999	Emory 5th COS&Grad*		1/2
Charles Lionel Wilbanks	Columbia	2012	Duke 3 <sup>rd</sup> Year		1/2
James Williams	Florence	2012	LP Studies		1/2
Kendrick Williams	Walterboro	2016	LP Studies		1/4
Paul David Wilmer	Greenville	2011	Duke 2 <sup>nd</sup> year COS		1/2
Reginald Darlington Wilson, Jr	Columbia	2008	Duke COS 3		1/2
John Talbert Windham	Hartsville	2014	Duke 1st COS 2015		
Michael David Wood	Charleston	2013	Duke 1 <sup>st</sup> COS		1/2
Louise Brown Wright	Orangeburg	2009		ITC M.Div.	1/2
Cheryl Elaine Yates	Walterboro	2015	School of Pastoral Ministry 2015	LTSS	1/2
Curtis James Young	Walterboro	2005	Duke 5th Year COS		1/2

c) **Students from other annual conferences or denominations serving as local pastors and enrolled in a school of theology listed by the University Senate (§318.3.4)?**

Name	District	License	Course of Study	Seminary	Home Conference
Heyward Dan Sullivan, Jr.	Rock Hill	2014		WNC Student	Western North Carolina

- d) **Students who have been certified as candidates in your annual conference and are serving as local pastors in another annual conference while enrolled in a school of theology listed by the University Senate (§318.3)** No one.
- e) **Persons serving as local pastors while seeking readmission to conference membership (§366.4, 367, 369.3)? (If not in this conference indicate name of conference where serving.)** No one.

22. **Who have been discontinued as local pastors (§320.1)?**

Name	Date Discontinued	District
Clifford A. Binion	12/16/2014	Greenwood
Donna Elizabeth Lollis	10/20/2015	Hartsville
Clarence L. Mitchell	8/25/2015	Charleston
Joseph Sohwhan Park	6/30/2014	Columbia
Lynn Griggs Pennington	10/29/2015	Greenville
Paige Chisolm Roper	03/2014	Walterboro
Billy Keith Stewart	8/18/2015	Charleston
Stephen Arthur Williams	12/30/15	Charleston

23. **Who have been reinstated as local pastors (§320.4)?**

Name	Year Licensed	District
Bryant Allan Burden	2016	Greenwood
Thomas Conway	2016	Florence
Robin Tillman Freeman	2016	Marion
Alexander J. Stoops, Jr.	2016	Marion

24. **What ordained ministers or provisional members from other Annual Conferences or Methodist denominations are approved for appointment in the Annual Conference while retaining their conference or denominational membership (§331.8, 346.1)? (List alphabetically; indicate Annual Conference or denomination where membership is held. Indicate credential.)**

a) Annual Conferences

Name	Clergy Status	Home Conference
W. Scott Adams	OE	Louisiana
Joseph Enoch Allinder	OE	Florida
Jeremy Philip Benton	OE	Detroit
Michael A. Brown	OE	Kentucky
Heidi Campbell-Robinson	OE	Western North Carolina
Brandon Charles Candee	OE	Kentucky
Glen Wayne Dameron	OE	Baltimore-Washington

Name	Clergy Status	Home Conference
George Hovaness Donigian	OE	Virginia
Mark Eugene Fentress	RE	Kentucky
Michael Lewis Hammett	OE	Louisiana
James Cleone Hensley	OE	New England
Sherry Ward Jackson	OD	Western NC
Reginald Edwin Lee	OE	Indiana
Precious S. Lundy	OE	South Georgia
Roy Mitchell	OE	West Ohio
Weston Bradley Pendergrass	OE	Northwest Texas
Mary Lynne Peterson	OD	Western North Carolina
Kenneth William Prill	RE	New York
Gayle Marie Jordan Quay	OD	Western North Carolina
Christine Louise Reeves-Pendergrass	PE	Northwest Texas
Gary Samuel Richardson	OE	Western North Carolina
Clyde E. Scott	OE	Eastern Pennsylvania
Margaret Jane Stiles	OE	Greater New Jersey
Stephen Ray Street	OE	North Georgia
Angela Delorse Washington	OE	Kansas East
Joseph Emerson Washington	OE	New York

b) Other Methodist Denominations

Name	Clergy Status	Home Conference
Norvest Davis Ancrum	OF	Central SC
Daniel K. Fortney	OF	Wesleyan
William Jonathan Payne	OF	Wesleyan
Arthur Rose, Jr	OF	African Methodist Episcopal
Kyu-Seok Shin	OF	Korean Methodist Episcopal
Edward Eugene Thomas	OF	Christian Methodist Episcopal

25. **What clergy in good standing in other Christian denominations have been approved to serve appointments or ecumenical ministries within the bounds of the Annual Conference while retaining their denominational affiliation (§§331.8, 346.2)? (v)**  
 (Designate with an asterisk those who have been accorded voting rights within the annual conference. Indicate credential.)

Name	Clergy Status	Denomination
Tod Brawley Alexander	OF	Southern Baptist
Tammy Abee Blom	OF	Cooperative Baptist Fellowship

Name	Clergy Status	Denomination
Kenneth David Freeman, Jr.	OF	Southern Baptist
Marcia Rachelle Grayson	OF	Baptist
James William Harris	OF	Baptist
Richard Kent Herd	OF	Baptist
Alfred M. Moses	OF	Baptist
Yvette Marie Pressley	OF	Baptist
William Quarles	OF	Presbyterian
Phillip Emerson Reynolds	OF	Baptist
Javon Acosta Seaborn	OF	Anglican
Dewey Lee Shaffer	OF	American Baptist
Alvin Monroe Shifflett	OF	Brethren Church
Kurt LaVon Stutler	OF	American Baptist
Willie E. Wade	OF	Baptist
Claude T. Williams	OF	Baptist

26. **Who are affiliate members:** (List alphabetically; indicate annual conference or denomination where membership is held.)  
a) With vote (§586.4 [v])? **No One**  
b) Without vote (§334.5, 344.4)? (v 2/3)

Name	Member Conference/ Denomination	First Year of Affiliation
Carl Duane Evans	Kansas West	
Richard Carrington Holliday	West Virginia	06/05/1989

NOTE: If your conference has admitted or ordained persons as a courtesy to another conference, list these persons in Question 40 only.

If persons have been admitted or ordained by another annual conference as a courtesy to your conference, list these persons in Questions 27-39, whichever are appropriate, giving the date and name of the accommodating conference.

27. **Who are elected as associate members?** (§322 ) (v) (List alphabetically-see note preceding Question 27): **No One**
28. **Who are elected as provisional members and what seminary are they attending, if in school?** (under §§322.4, 324, 325)  
a) Provisional Deacons under the provisions of §§ 324.4a, c or 324.5? (v) **No One**  
b) Provisional Elders under the provisions of §§ 324.4a, b or §324.6 (v); §322.4 (v 3/4)?

Name	Status/Year	Seminary
Anthony Griffith Carosiello	PE2016	Duke
Beverly CroweTipton	PE2016	Southern Seminary
Shawna Michelle Darnall	PE2016	Duke
LaTonya Monique Dash	PE2016	Gammon
Eleanor Coaxum Ellington	PE2016	Asbury

Name	Status/Year	Seminary
Eleanor Coaxum Ellington	PE2016	Asbury
Katherine Marie Haselden	PE2016	Duke
Bette Ann Hedden	PE2016	Candler
Jon August Hoin	PE2016	Candler
James Stewart McDowell	PE2016	Hood
Brian Edward Preveaux	PE2016	Hood
Sara Elizabeth Relaford	PE2016	Candler
Sylvia Freeman Watson	PE2016	LTSS
James Timothy Whited	PE 2016	Asbury

**29. Who are continued as provisional members, and in what year were they admitted to provisional membership, and what seminary are they attending, if in school (§326)?**

a) In preparation for ordination as a deacon or elder? (§326)

Name	District	Clergy Status (PD or PE)	Date and Seminary
Eugene Aaron Aiken	Anderson	PE2015	2015 LTSS M.Div.
Yon Taek Bae	Charleston	PE2013	2009 Drew M.Div.
Sarah Wiggins Branyon	Marion	PD2009	2007 Gordon-Conwell MABS
Lawrence Cantey, Jr.	Walterboro	PE2015	2015 Hood M.Div.
Jackie Carter-Harris	Hartsville	PE2014	2008 Gammon M.Div.
James Derrick Cattenhead	Florence	PE2015	2014 Gammon M.Div.
Meredith Marie Dark	Columbia	PE2015	2014 Candler M.Div.
Kristin Marie Dollar	Orangeburg	PE2015	2015 Duke M.Div.
Angie Etheredge-Manly	Hartsville	PE2014	2011 Candler M.Div.
Kimberly Norbeck Evans	Hartsville	PD2015	2013 Asbury M.Div.
Ernest Winfred Frierson	Florence	PE2015	2015 Hood M.Div.
Brandon Lee Fulmer	Orangeburg	PE2015	2008 Erskine M.Div.
Robert Fitzgerald Gilbert	Greenwood	PE2013	2011 Asbury M.Div.
Enrique Roberto Gordon	Greenville	PE2015	2015 Asbury M. Div.
Daniel Robert Griswold	Walterboro	PE2015	2015 Perkins M. Div.
John David Howle	Greenville	PE2014	2011 Duke M.Div.
Charles Brian Humphries	Rock Hill	PE 2014	2002 Duke MTS
Cheryl Giles Johnson	Hartsville	PE2015	2014 Hood M.Div.
Sheila B. Koger	Anderson	PE2014	2014 Gammon M.Div.
Brandon Craig Lazarus	Rock Hill	PE2015	2014 Perkins M.Div.
Troy Lane Metzner	Hartsville	PE2013	2015 Candler Adv. COS Grad
Mark Douglas Mitchell	Walterboro	PE2014	2012 Gammon Adv. COS Grad

Name	District	Clergy Status (PD or PE)	Date and Seminary
Allen Nesmith	Rock Hill	PE2014	Duke Adv. COS*
Travis Aaron Pearson	Walterboro	PE2015	2015 Asbury M.Div.
Henry Lee Ravenel, Sr	Walterboro	PE2012	2008 Gammon M.Div.
Tenny Hutchinson Rupnick	Florence	PE2015	2015 LTSS M.Div.
Edward Tyler Strange	Greenwood	PE2015	2015 LTSS M.Div.
Walter Edward Strawther	Charleston	PE2015	2015 LTSS M.Div.
William McClary Wrighten	Charleston	PE2015	2015 Hood M.Div.
LaShelia Mack Wyatt	Greenwood	PE2015	2012 Erskine M.Div.

- b) Provisional deacons who became provisional elders? (Indicate year) **No One**  
c) Provisional elders who became provisional deacons? (Indicate year) **No One**  
d) Provisional members who transferred from other conferences or denominations? (§347.1)

Name	District	Clergy Status (PD or PE)	Date and Seminary
Christine Louise Reeves-Pendergrass	Columbia	PE2013	2014 Duke M.Div.

30. **What ordained clergy, coming from other Christian denominations, have had their orders recognized (§348)?** (v) *A person's orders may be recognized when they are transferring their membership into your annual conference from another Christian denomination. A person who is listed in Q.30 must also be listed in either Q.31 a or b, depending on the transfer status.* **No One**
31. **What ordained clergy have been received from other Christian denominations (§347.3):** (List alphabetically --see note preceding Question 27)  
a) As provisional members (§347.3a,b)? (v) **No One**  
b) As local pastors (§347.3a)? (v) **No One**
32. **Who are elected as members in full connection?** (List alphabetically--see note preceding Question 27. *Anyone appearing on this question must also be listed somewhere in questions 33-34 or 36, unless the clergy's orders from another denomination were recognized on question 39 in a previous year.*) (v 2/3):  
a) Deacons

Name	Elder Year
Eric Philip Hendrickson	2016
Andrew Thomas Jones	2016
Bernett William Mazyck	2016
Elizabeth Adams Murray	2016
Martha Ann Timmons	2016

- b) Elders

Name	Elder Year
Doris Regina Bright	2016
Meghan Sweeney Cook	2016
William Wallace Culp, III	2016



Name	Elder Year
Lillie Kern Davis	2016
Zachary Harmon Dillard	2016
Sharon Spann Gamble	2016
Michael Eugene Goldston	2016
Erik Kenneth Grayson	2016
Kayla Brooke Harward	2016
Miriam Wilson Mick	2016
James Lawson Morgan	2016
Charlie Thomas	2016
Carly Kirsten Wicklund	2016
James Elbert Williams	2016

33. **Who are ordained as deacons and what seminary awarded their degree? Or, if their master's degree is not from a seminary, at what seminary did they complete the basic graduate theological studies?:** (List alphabetically-see note preceding Question 27)

a) After provisional membership (§330)? (v 2/3)

Name	Elder Year	Seminary
Eric Philip Hendrickson	2016	Pfeiffer
Andrew Thomas Jones	2016	Emory
Bernett William Mazyck	2016	Candler
Elizabeth Adams Murray	2016	Duke
Martha Ann Timmons	2016	Duke

b) Transfer from elder? (§ 309) (v 2/3) **No One**

34. **Who are ordained as elders and what seminary awarded their degree?**

a) After provisional membership (§335)? (v 2/3)

Name	Elder Year	Seminary
Doris Regina Bright	2016	Erskine
Meghan Sweeney Cook	2016	MTSO
William Wallace Culp, III	2016	Wesley
Lillie Kern Davis	2016	Gammon
Zachary Harmon Dillard	2016	Candler
Sharon Spann Gamble	2016	Hood
Michael Eugene Goldston	2016	LTSS
Erik Kenneth Grayson	2016	Duke
Kayla Brooke Harward	2016	Duke
James Lawson Morgan	2016	Duke
Charlie Thomas	2016	Duke
Carly Kirsten Wicklund	2016	Candler
James Elbert Williams	2016	Hood

- b) Transfer from deacon? (§ 309) (v 2/3)

Name	Elder Year	Seminary
Miriam Wilson Mick	2016	Candler

35. **What provisional members, previously discontinued, are readmitted (§365)?** (v) No One
36. **Who are readmitted (§§366–368 [v], §369 [v 2/3]):** No One
37. **Who are returned to the effective relationship after voluntary retirement (§358.7):** (v) No One
38. **Who have been received by transfer from other annual conferences of The United Methodist Church (§§347.1, 416.5, 635.2n)?**  
(List alphabetically. Indicate credential. See note preceding Question 27.)

Name	Clergy Status	New Conference	Date of Transfer
Brian Thomas Rainwater	FE	South Carolina	1/1/2016

39. **Who are transferred in from other Methodist denominations (§347.2)?** (List alphabetically. Indicate credential.) No One
40. **Who have been ordained as a courtesy to other conferences, after election by the other conference?** (See note preceding Question 27.  
Such courtesy elections or ordinations do not require transfer of conference membership.)  
a) Deacons? No One  
b) Elders? No One
41. **Who have been transferred out to other annual conferences of The United Methodist Church (§416.5)?** (List alphabetically. Indicate credential. See note preceding Question 27.)

Name	Clergy Status	New Conference	Date of Transfer
Dawn McGee Compton	FD	Virginia	7/1/2016

42. **Who are discontinued as provisional members (§327)?** (v).  
a) By expiration of eight-year time limit (§327)

Name	Clergy Status
Erin Elizabeth Walley	PD2008

- b) By voluntary discontinuance (§327.6) (v) No One  
c) By involuntary discontinuance (§327.6) (v) No One  
d) By reaching Mandatory Retirement Age (§327.7) No One

**43. Who are on location?**

a) Who has been granted honorable location (§1359.1)?

1) This year? (v) No One

2) Previously?

Name	Clergy Status	Year Originally Granted	Charge Conference Membership	Cert Renew
Morgan David Arant, Jr.	HonLoc	1998	Emmanuel CC (Memphis Conf)	01/10/2014
Michael Alec Black	HonLoc	1992	First CC Conway	
Christopher William Cox	HonLoc	2007	Buncombe Street CC	01/14/2015
Chris Morris Crowe	HonLoc	1990	Shandon CC	
Susan DeLoach Culler	HonLoc	2015	Washington Street	2/20/2015
John Robert Fulton Evatt	HonLoc	2011	St Mark CC, Seneca	02/07/2014
Patricia Anne Ginn-Griffeth	HonLoc	1991	Pendleton CC	04/01/2015
John Stephen Haney	HonLoc	2005	Memorial CC	12/19/2014
Eugene James Harper	HonLoc	1974	Ashland CC	1/20/2002
David Emory Lupo	HonLoc	1994	Hibben CC	12/15/2014
Mary Katherine Brown Matthews	HonLoc	2014	Mauldin CC	06/04/2014
Glenn Cordes McCoy	HonLoc	2000	Main Street CC	01/21/2015
Linda Elkin McDaniel	HonLoc	2003	First CC, Bennettsville	03/16/2015
Neal Alexander McDonald	HonLoc	1989	Shandon CC, Columbia	6/24/2015
James Jeffrey Merck	HonLoc	2004	Greene Street CC, Columbia	01/30/2014
Gregory Scott Middleton	HonLoc	1995	Washington Street CC	06/15/1995
John Marion Newell, III	HonLoc	2009	Belvedere	01/01/2016
Audrey Geissinger Ritter	HonLoc	2010	Jordan CC	
Ralston Wright Turbeville	HonLoc	1981	St John CC, Florence	11/04/2014
Sherry Morrow Wood	HonLoc	2010	Trinity CC, Spartanburg	03/25/2015

- b) Who on honorable location are appointed ad interim as local pastors? (§359.2) (Indicate date and appointment.) No One  
 c) Who has been placed on administrative location (§360)?  
 (1) This year? (v) No One  
 (2) Previously? No One

44. **Who have been granted the status of honorable location--retired (§359.3)?**

- a) This year? (v) No One  
 b) Previously?

Name	Clergy Status	Appointment	District	Date
James Craig Bigelow	HonLocRet	First CC, Cheraw	Hartsville	06/15/2010
Benjamin Benson Bishop	HonLocRet	Cayce CC	Columbia	6/14/2000
Cermette Justin Clardy, Jr.	HonLocRet	Isle of Palms CC	Charleston	6/30/2010
Gary Corbett Davis	HonLocRet	Bethany CC, Charleston	Charleston	6/15/2006
John Christopher Detwiler	HonLocRet	Shandon CC	Columbia	3/17/1998
Warren Talmadge Greene	HonLocRet	Montgomery Memorial CC	Spartanburg	6/13/2007
Cecil Ernest Nivens	HonLocRet	First CC, Gastonia	Spartanburg	6/24/2009
Rosemarie Whitener Nivens	HonLocRet	First CC, Gastonia	Spartanburg	6/15/2006
English Brown Percy	HonLocRet	Trinity CC, West Columbia	Columbia	2015
Ernest Wroten Prewett, Jr.	HonLocRet	Main Street CC,	Greenwood	2001
Barbara Jean Rollins	HonLocRet	St. John CC, Aiken	Orangeburg	6/16/2004
Larry Gail Salters	HonLocRet	Salem CC	Columbia	2010
Howard Stokes Waddell, III	HonLocRet		Hartsville	6/13/2007
George Mowry Workman	HonLocRet	Shiloh, Piedmont	Anderson	6/14/2000

45. **Who have had their status as honorably located and their orders terminated (§359.2)?**  
(v) No One

46. **Who have had their conference membership terminated?**

- a) By withdrawal to unite with another denomination (§361.1, .4)? (v) No One  
b) By withdrawal from the ordained ministerial office (§361.2, .4)? (v)

Name	Clergy Status	District	Date
Mary Elise Erikson Barrett	FE	Florence	3/27/16
Tarnishia Vanarda Jenkins-Jackson	FE	Charleston	6/22/16

- c) By withdrawal under complaints or charges (§361.3, .4; 2719.2)? (v)

Name	Clergy Status	District	Date
Stewart Dean Lollis	FE	Greenwood	11/15/2015

- d) By termination of orders under recommendation of the Board of Ordained Ministry (§354.12)? (v) No One  
e) By trial (§2713)? No One

47. **Who have been suspended under the provisions of §363.1d, §2704.2c or §2711.3?** (Give effective dates. Indicate credential.)

Name	Date Effective	Clergy Status
Walter Carrington Ballenger	7/14/2015	FE

48. **Deceased** (List alphabetically in the spaces provided)

- a1) What associate members have died during the year?  
Effective:

Name	Date of Birth	Date of Death
George Raymond Cousar	2/27/1931	7/13/2015

- a2) Retired: No One

- b1) What provisional members have died during the year (Indicate credential)  
Effective: No One

- b2) Retired

Name	Date of Birth	Date of Death
Seth W. Williams	3/25/1944	9/07/2015

- c1) What elders have died during the year?  
Effective:

Name	Date of Birth	Date of Death
Robert Christopher Barrett	12/15/1973	02/24/2016

- c2) Retired:

Name	Date of Birth	Date of Death
Eugene Holland Bedenbaugh	6/4/1935	2/16/2016

Name	Date of Birth	Date of Death
Douglas Arthur Bowling	11/10/1943	8/19/2015
Harry Mulford Goewey	9/21/1924	6/15/2015
Franklin Hermon Johnson	8/2/1934	12/23/2015
William Randolph Kinnett	5/02/1927	8/14/2015
George A. McClenan	6/22/1947	5/1/2016
Edward Donald McKinney	5/09/1923	12/4/2015
Joseph Robert Nicholson, Sr.	9/25/1929	10/23/2015
Lewis Carroll Pope, Jr.	7/20/1949	8/23/2015
Fred Mortimer Reese, Jr.	9/18/1927	4/16/2016
Dwight Moody Smith	11/20/1931	5/10/16
Woodrow Marshall Smith	4/07/1937	1/5/2016
William Joseph (Bill) Vines	10/11/1931	10/12/2015

d1) What deacons have died during the year?  
Effective: No One

d2) Retired

Name	Date of Birth	Date of Death
Betty Sue Griffin	8/22/1932	8/16/2015
Edwina Julliete Williams	5/25/1949	2/15/2016

e1) What Local Pastors have died during the year?  
Active: No One

e2) Retired:

Name	Date of Birth	Date of Death
Norris McDonald Swett	02/05/1936	12/08/2015

**(See next page for Question 49.)**

49. **What provisional or ordained members (elders and deacons) have received appointments in other Annual Conferences of The United Methodist Church while retaining their membership in this Annual Conference (§§331.8, 346.1)**

Name	Clergy Status	Conference Where Appointed	Appointment
Elizabeth Jane Collier	FE	ILLINOIS GREAT	Coordinator Chaplain, Alexian Brothers Med. Center
Robert Belin Collingwood	FE	MISSOURI	Coordinator Pastoral Care VA Hospital
Jennifer Elaine Copeland	FE	NORTH CAROLINA	Exec. Dir. NC Council of Churches
James M. Dawsey	FE	VIRGINIA	Professor Emory & Henry College
Kimberly Norbeck Evans	PE	NORTH GEORGIA	Minister to Youth, Pine Mountain UMC
Vivia Lawton Fowler	FD	NORTH GEORGIA	Wesleyan College, Dean & Vice President of Academic Affairs
Harold Gregory Gordon	FE	CALIFORNIA	Nevada Oakland Down UMC
George Henry Grant	FE	NORTH GEORGIA	Director of Research in Faith & Health, Emory
Susan Henry-Crowe	FE	BALTIMORE WASHINGTON	General Secretary of the General Board of Church & Society
Angela Renee Johnson	FD	NORTH GEORGIA	Director Wesley Foundation Georgia State University/Action Ministries
Phillip Lynwood Pace	FE	NORTH GEORGIA	Chaplain, Oxford College/Emory University
Alice Jones Quarles	FE	NORTH CAROLINA	Trinity UMC, Jackson NC
Kristen Reve' Richardson-Frick	FE	WESTERN NORTH CAROLINA	Program Officer, Rural Church Division, Duke Endowment
Rosetta Evema Ross	FE	NORTH GEORGIA	Associate Professor of Religious Studies/Spelman University
Ryan Greasor Spurrier	FE	NORTH CAROLINA	Chaplain, Wesley Foundation, UNC, Chapel Hill
Kelli Waters Taylor	FE	NORTH CAROLINA	Methodist University, VP Campus Ministry & Community Engagement
Charles Lee White	FE	TENNESSEE	Gordon Memorial UMC

50. Who are the provisional, ordained members or associate members on leave of absence and for what number of years consecutively has each held this relation (§354)? (Indicate credential. Record Charge Conference where membership is held.)

a) Voluntary?

1) Personal, less than 5 years (§354.2a 3) (v)

Name	Clergy Status	Date Effective	Charge Conference	District
Daniel Flessas	FE	06/24/2015	Hibben CC	Charleston
Charles Brian Humphries	PE	06/22/2016	Grace CC	Rock Hill
David Durrell Marcy	FE	06/25/2014	Kingsree CC	Florence
Cameron Young Treece	FE	11/01/2011	St Matthew CC	Greenville

2) Personal, 5 years or more (§354.2a 3) (v 2/3)

Name	Clergy Status	Date Effective	Charge Conference	District
Deborah Luther Teagan	FE	06/16/2010	Bethany CC	Charleston

3) Family, less than 5 years (§354.2b 3) (v)

Name	Clergy Status	Date Effective	Charge Conference	District
------	---------------	----------------	-------------------	----------

4) Family, 5 years or more (§354.2b 3) (v 2/3) No One

5) Transitional (§354.2c)

Name	Clergy Status	Date Effective	Charge Conference	District
Ronald Eugene Bentley	FD	09/10/2014	St. Paul, Easley CC	Anderson
Sarah Wiggins Branyon	PD	01/01/2014	Ebenezer, Conway CC	Marion
Thomas Clifton Byrd	FD	03/18/2016	Cherokee Place CC	Charleston



b) Involuntary (§355)? (v 2/3)

Name	Clergy Status	Date Effective	Charge Conference	District
Walter Carrington Ballenger	FE	11/10/2015	Washington Street	Columbia

51. Who are granted sabbatical leave (§352)? (v) No One

52. Who have been granted medical leave due to medical or disabling conditions (§357)? (v)

Name	Clergy Status	District	Date Effective	Charge Conference
Mary Susan Ashworth	FE	Rock Hill	2/1/2006	St. John's CC
James Ronald Cannon	FE	Hartsville	12/3/2013	Centenary/Kingsville CC
Roger Russell Dodds	FE	Columbia	10/1/2006	Mt Pleasant CC
Samuel Bolivar George, III	FE	Marion	7/1/2007	Belin Memorial CC
April Lee Hall	FE	Rock Hill	3/31/1997	St John's, Fort Mill CC
Troy Lane Metzner	PE	Hartsville		Bethlehem/Prospect CC
Patricia Pepper Orr	FE	Hartsville	7/16/2006	Bethlehem CC
Scott Wayne Petry	FE	Anderson	7/1/2011	St. Mark Seneca
Otis Scott, Jr.	FD	Orangeburg	11/19/15	Wesley, CC
Marvin Taylor	FE	Charleston	12/1/2009	Joshua UMC CC, Moncks Corner
Cheryl Dyke Toothe	FE	Greenwood	12/22/2014	Trenton McKendree
John Henry Vickers III	FE	Hartsville	1/29/2016	First/Cheraw

53. **What members in full connection have been retired (§358):** (List alphabetically. If retiring in the interim between conference sessions §358.2d), indicate the effective date of retirement.) (Under §358.1, no vote required; under §358.2, v; under §358.3, v 2/3)

Deacons

- a) This year?

Name	Clergy Status	Date Effective
Jacki Sue Ratledge	FD	2016

- b) Previously?

Name	Clergy Status	Date Effective
Ruth Heykens Arant	RD	2014
Hazel Correll Bennett	RD	1997
Raleigh Fletcher Carter	RD	1999
Elizabeth Cavagnaro Dill	RD	2001
Bobbie Reeves Ethridge	RD	2006
Patricia Ann Gannaway	RD	2015
Charles Anthony Hutchins	RD	2002
Ruth Ann Ivey	RD	2008
Leslie Hathaway McIver, Sr.	RD	2010
Grady Watson Mills, II	RD	2008
Jean Owens Osborne	RD	2011
Marsha Rhodes Roberts	RD	2015
Patricia Ann Sullivan	RD	2006
Bobbie Opal Taylor	RD	2011

Elders

- c) This year?

Name	Clergy Status	Date Effective
Robert Lee Allen	RE	2016
Carol Dianne Allison	RE	2016
Lee Curtis Bines	RE	2016
J. Jeannette' Cooper	RE	2016
Franklin Elbert Copeland	RE	2016
Ernest Calvin Etheredge	RE	2016
Harry K. Gindhart, Jr.	RE	2016
James Kevin Gorry	RE	2016
Roger M. Gramling	RE	2016
Mary E. Green	RE	2016
Michael L. Guffee, Sr.	RE	2016
Robert Wayne Horne	RE	2016
Stephen Ray Jordan	RE	2016
Pamela G. Ledbetter	RE	2016
Marie Elizabeth Ray	RE	2016
Jonathan Edward Smith	RE	2016
Jerry E. Temple	RE	2016
Tina Anderson Thomas	RE	2016

d) Previously?

Name	Clergy Status	Date Effective
James Carl Adams	RE	2010
Joseph Abram, Jr.	RE	2015
Quay Wyatt Adams	RE	2010
Clyde Major Aiken	RE	1987
Barrett Thomas Alewine	RE	2014
James Edwin Alewine	RE	1992
Robert Earl Alexander	RE	1984
Judith Ann Alford	RE	2014
Joseph Walters Alley	RE	1999
Gene Sarvis Ammons	RE	2008
Thurman Wilson Anderson	RE	2006
Vernon Odelle Anderson	RE	2002
Athon Melton Arant, Sr.	RE	2013
Emmett Warren Ashmore	RE	2010
Donald Randall Bailey	RE	1994
Harold Jackson Bailey	RE	2010
Paul McKinney Ballard, Jr.	RE	2011
Benjamin Bellinger Barnes	RE	1988
Larry Allen Barnes	RE	1989
Charles David Barrett	RE	1998
John Michael Bauknight	RE	2012
Terry Martin Beckom	RE	2004
Washington Webster Belangia, IV	RE	2008
Michael Craig Bell	RE	2007
Kay Adams Best	RE	2014
Hugh Johnson Bickley	RE	2001
Archie Rufus Bigelow, Jr.	RE	1997
Riddick Richard Blocker, Jr.	RE	1993
Donald Wayne Boatwright, Sr.	RE	2009
Kenneth Gordon Bobo	RE	2002
John Deleon Boone, Jr.	RE	1990
William Robert Borom	RE	2005
Katherine Halsey Bostrom	RE	2013
Philip Loren Bostrom	RE	2013

Name	Clergy Status	Date Effective
Ralph Truman Bowling, Jr.	RE	2004
Daniel Senn Bradley	RE	2011
Dannye Olin Bragdon	RE	2006
Roger Leo Branan, Jr.	RE	1996
Charles Samuel Branch, Sr	RE	2010
David Alfred Brisbon	RE	2006
William Donald Britt	RE	2005
Thomas Nesmer Brittain	RE	1990
Boyce Franklin Brooks	RE	2001
Barry Lewis Brown	RE	2008
Billy Bowman Brown	RE	1981
David Arthur Brown	RE	2015
Joanne Elizabeth Walker Brown	RE	2015
Joe Kirkpatrick Brown	RE	1997
Matthew Conniel Brown	RE	1999
Will Rogers Brown	RE	2007
Ashley Carlyle Brunson	RE	2006
T. Lee Bryant, Jr.	RE	2013
Leonard Hobson Buff, Jr.	RE	1996
Franklin Burgess Buie	RE	1999
George Powell Busch	RE	1974
Frank Bundy Bynum, Jr.	RE	1999
William Harleston Bynum	RE	2012
Gary Bruce Byrd	RE	2008
John Paul Callahan	RE	2004
James Charles Campbell	RE	1979
Jimmy Taylor Campbell	RE	2006
DeArmond Emory Canaday	RE	1986
Barry Webb Cannon	RE	2015
Robert Norman Carlisle	RE	2002
William Paul Carlson	RE	1995
Donald Eugene Cavin	RE	2000
Philip Evan Chandler	RE	2013
Ada Armstrong Charles	RE	2008
James Boyd Chewning	RE	2004
Yu Fong Chong	RE	2015
Robert Brown Claytor	RE	1998

Name	Clergy Status	Date Effective
Joseph Bruce Cleasby	RE	1995
Robert Bissell Clemons, III	RE	2011
Donald Otis Clendaniel, II	RE	2010
John Scott Cloninger	RE	2012
David Arthur Clyburn, Jr.	RE	1997
Robert Beaty Clyburn	RE	2001
William Kime Coble	RE	1994
Kenneth Roy Colton	RE	2012
Samuel B. Cooper	RE	2010
Wiley Barrow Cooper	RE	2008
James Leonard Correll, Jr.	RE	2012
Lee Cothran, Jr.	RE	2004
William Guy Cowart	RE	1991
Albert Louie Cox	RE	1999
David Willard Cox	RE	1991
George Walton Farrell Cox	RE	1997
Harvey Michael Cox	Re	1997
Rowan Dampeer Crews, Jr.	RE	2011
Marion Brabham Crooks, Jr.	RE	2005
William Kelly Cross, III	RE	2000
John Wesley Culp	RE	2014
Karin Bascom Culp	RE	2008
Wayne Alford Culp	RE	1993
James Benjamin Cunningham	RE	1995
Eugene Lowry Curry	RE	2008
Joseph Lynn Curtis	RE	2015
Frederick Ronald Davis	RE	2012
Gerald Edwin Davis	RE	2008
Gloria Robbins Davis	RE	2005
James Ray Davis	RE	2011
Dewey Levan Dean	RE	1995
David Michael DeDonato	RE	2009
Barbara Ann Derrick	RE	1995
Jimmy Wayne Dillard	RE	2012
Lowry Tresslar Drennen	RE	2012
Charley Glen Dudley	RE	2000
Cynthia Hodell Dyer	RE	2008
Albert Eugene Eaddy	RE	1995
Annette Coker Edwards	RE	2001
Annette Coker Edwards	RE	2001

Name	Clergy Status	Date Effective
Charlie Aycock Edwards	RE	1980
John Henry Elliott	RE	2011
Nicholas Scott Elliott	RE	2009
Richard Furman Elliott, Jr.	RE	1997
Edgar Heberton Ellis, Jr.	RE	1998
John Law Epps	RE	2005
Joseph Richard Errington	RE	2003
Robert Lee Eubanks	RE	2005
John Dickey Evans	RE	2009
John Wesley Evans	RE	2010
William Franklin Evans	RE	2010
William Burke Farley	RE	2010
Reuben Zach Farmer	RE	2001
William Hall Felder	RE	2002
Jack Lee Fenner	RE	2006
Clifford Furman Ferguson	RE	1988
George Dewitt Fields, Jr.	RE	1997
Melvin Wilber Flail, Jr.	RE	2015
Julian Roachel Ford	RE	2007
Foster Barney Fowler, Jr.	RE	1988
Edward Herbert Franklin, Sr.	RE	2004
Joseph Frazier	RE	2007
John Mitchell Freeman	RE	2008
Paul David Frey	RE	2014
Walter Gene Fuller, Sr.	RE	1995
James Solomon Gadsden	RE	1996
Dixie Lamar Gamble	RE	1984
Carlos Owen Gardner, Jr.	RE	2002
Franklin Rayfield Garrett	RE	2015
Anthony Nickolas Gavalas	RE	2002
Roosevelt Geddis	RE	2007
William Murray Gibbons	RE	1999
John Richard Gibson	RE	2001
James Olin Gilliam, Jr.	RE	1998
Arthur Melvin Gilliard	RE	2001
Clifford Russell Gilmer	RE	2003
Mack Goff, Jr.	RE	1999
Hoyt Graham, Jr.	RE	1987
James Ellis Griffeth	RE	2011

Name	Clergy Status	Date Effective
James Ellis Griffeth	RE	2011
Mary Kathryn Boyd Griffin	RE	2010
Frank Julius Griffith, Jr.	RE	2008
James Allen Grigsby	RE	1986
James Henry Gunn	RE	2011
Miriam Graham Hadden	RE	2013
James Leidy Hall	RE	1985
Robert Auburn Hall, Jr.	RE	1998
Samuel Kaiser Harmon	RE	2004
James Otis Harper	RE	2006
Carl Nickolas Harris	RE	2000
Franklin David Hartsell	RE	1997
Donald Sidney Haton	RE	2002
Lawrence Foy Hays, Jr.	RE	2012
Velma Martin Haywood	RE	2014
Lois Jean Helms	RE	2015
John Kirkwood Hendricks	RE	1994
Granville Aiken Hicks	RE	2001
John Emory Holler, Jr.	RE	2013
Eugene Covington Holmes	RE	1996
Arthur Hardin Holt	RE	2012
James Franklin Hood	RE	1997
Samuel Scott Hook	RE	1998
Donald Jerome Hope	RE	1999
Richard Douglas Hopper	RE	2007
Robert Charles Hopper	RE	2004
Fladger Levon Hucks	RE	2004
Blaine Steven Hudson	RE	2005
Archie Vernon Huff	RE	2003
Elizabeth Chestnut Hughes	RE	2002
Jessie Clark Hughes	RE	2001
James Campbell Hunter	RE	2015
James Elmo Hunter, III	RE	1998
Kathryn O'Shields Hunter	RE	2015
James Lewis Hyatt, Jr.	RE	1999
Larry Richard Hyder	RE	2013
Charles Reed Inabinet	RE	2008

Name	Clergy Status	Date Effective
James Wallace Ivey	RE	2008
David George James	RE	2014
Robert Earl James	RE	1995
Louis Dwight Jamison	RE	2006
Ethel Gethers Jefferson	RE	2010
Jane Driver Jenkins	RE	2013
Larry Alfred Jenkins	RE	2002
Janet Kaye Chapin Joens	RE	2002
Charles Luther Johnson, Sr.	RE	2012
James Willard Johnston, Jr.	RE	2006
Phil Mace Jones	RE	1995
Thomas Charles Jones, Jr.	RE	2001
Roberta Cabbagestalk Josey	RE	2013
Richard Hayes Knight	RE	2015
James Knowles-Tuell	RE	2010
Roye Lynn Kulik	RE	2012
Mitchell Wayne Kyllonen	RE	2003
Kenneth Smith Land	RE	2003
Sheldon Sterling Laney, Jr.	RE	1985
Marvin Ira Lare	RE	1995
Phil Clyde Lavender	RE	2013
Willie Lawson	RE	2010
Julian Hampton Lazar	RE	1993
Dennis Ray Lee	RE	2010
Young In Lee	RE	2015
Ernest Edwin LeMaster	RE	1981
James Ernest LeMaster, Jr.	RE	2001
Ronald Lee Leonard, Sr.	RE	2014
James Franklin Leppard	RE	2005
Harold Page Lewis	RE	2005
Sinclair Emsley Lewis	RE	1998
Alice Deissler Linder	RE	1999
Josephine Mellichamp Locklair	RE	1998
Allen Eugene Long	RE	1998
Happy William Louis Long	RE	1999
Clinton Jones Lupo, Jr.	RE	1990
Thomas Joseph Lusk	RE	2007
Randall Aabye Madsen	RE	2015
Carolyn Rampley Malphrus	RE	2013
George Franklin Manigo, Jr.	RE	2001



Name	Clergy Status	Date Effective
Ed Carlton Marsh	RE	1997
Eileen Carver Marsh	RE	1999
Reese Martin Massey, Jr.	RE	1990
Ludie Carolyn Matthews	RE	2007
Patricia Petway Mayfield	RE	2014
Joseph Richard McAlister	RE	1994
Robert Edward McAuley	RE	2006
Patricia Caldwell McCain	RE	2012
Louis James McClam	RE	1995
Franklin Dewitt McCoy, Sr.	RE	2004
Edward Homer McDowell, Jr.	RE	2013
Theodore Bye McEachern	RE	1994
Vivian Patricia McFadden	RE	2000
James Rochelle McGee	RE	2003
Milton Lee McGuirt	RE	2006
Robert Eugene McKeown	RE	1991
Linda Joyce McNatt	RE	2015
William Whitfield McNeill	RE	1994
Edward Lee McWilliams	RE	2010
James Donald Medley	RE	1986
Anthony Steele Medlin	RE	2010
Albert Middleton	FE	2014
Evelyn Cook Middleton	RE	2005
Carey Samuel Miller, III	RE	1985
John Teague Miller	RE	2008
Noble Franklin Miller, Jr.	RE	2002
Forrest David Mills	RE	2007
John Walter Mims	RE	2013
Louis Marion Mims, Jr.	RE	2013
Paul Cantwell Mitchell	RE	2015
Forest Dean Mixon	RE	2013
Robert Clyde Monson	RE	2003
Grace Lewellyn Montes	RE	2008
James Elliott Moore	RE	2013
Raymond Ledbetter Moore, II	RE	1972
Gilbert Dane Morehead	FE	2014
Steven Douglas Morgan	RE	2013
Franklin Delano Morris	RE	1997

Name	Clergy Status	Date Effective
Franklin Delano Morris	RE	1997
James Michael Morris	RE	2013
Theodore Roosevelt Morton, Jr.	RE	1995
Arthur Wesley Murphy	RE	2008
John David Myers	RE	1996
James Herbert Nates, Jr.	RE	1999
Jerry Paul Nelson	RE	1999
John Leon Newton	RE	1999
George Henry Nichols, Jr.	RE	1991
Arthur Robert Nix	RE	2009
Gene Austin Norris	RE	1996
Robert Joel Norris	RE	2004
Donald Russell O'Dell	RE	1978
Clarence Dixon Padgett	RE	1997
Hoyt Bruce Palmer	RE	2006
Jere Keith Parker	RE	2001
Larry Randall Parker, Sr.	RE	2015
Anne Richardson Parrott	RE	2011
Barbee Olis Parsons	RE	2000
James Ford Patterson	RE	2005
Stanley Burr Patterson	RE	1998
Roger Wayne Pearce	RE	2012
John Carson Pearson	RE	1997
Ronald Alexander Pettit	RE	2010
Harvey Ottis Peurifoy	RE	1989
Jerry Leroy Phillips, Sr.	RE	2007
John Gerald Pickens	RE	2010
Thomas C. Pietila	RE	2010
Clarence Odell Pittman	RE	1994
Norman Keith Polk, Jr.	RE	2006
Grady Bernard Ponds	RE	2013
Jack Allen Poole	RE	2001
John Carleton Preer	RE	2010
Carol McGinty Rawlinson	RE	2013
Earnest James Reece, Jr.	RE	2010
Barbara Lee Reid	RE	2014
Nena Ruth Griggs Reynolds	RE	2006
Luther Herbert Rickenbaker, III	RE	2011

Name	Clergy Status	Date Effective
George Melvin Riser	RE	2007
Larry William Rodeffer	RE	2010
Cyrus Dawsey Rogers	RE	2012
Paul Hinton Rogers	RE	2010
Sheila Davidson Rogers	RE	2011
William Fletcher Rogers, III	RE	2011
Richard Wesley Rogers-Berry	RE	2010
John Wesley Ropp, Jr.	RE	1999
Eldridge Bates Rowell	RE	2014
Matthew Duward Rucker	RE	2010
James Paul Rush	RE	2001
John Terrell Rush	RE	2002
Elmer DeVon Ruth	RE	2006
Eugene King Scoggins	RE	1985
Gareth Delwyn Scott	RE	2004
George William Scott	RE	2013
Conrad Allen Senn	RE	1994
Charles Stewart Shaw	RE	2008
Marguerite Kempson Shepard	RE	2015
Mary Jane Shoemaker	RE	2014
Charlie Albert Short	RE	2014
Kermit Ollie Shrawder, Jr.	RE	2010
Colin Elias Simmons	RE	2006
Talmage Boyd Skinner, Jr.	RE	2003
Calvin Lee Smith	RE	2015
David Stamon Smith	RE	2011
Franklin Oscar Smith, Jr.	RE	1994
Ray King Smith	RE	2015
Talmadge Stanton, Sr.	RE	2007
John Mason Stapleton, Jr.	RE	1998
Thomas Fant Steele, Jr.	RE	1991
Warren Edwin Steil	RE	1984
Herbert Stephens, Jr.	RE	1993
Robert Earl Stillwell	RE	2010
Edward James Stiltz	RE	1997
Roy McMillian Stockman	RE	1989
LornaLee Curtis Stoehr	RE	2010
Nelson Lawton Stokes	RE	2015
Millard Cooper Stonestreet	RE	2007
Phillip Eugene Stout	RE	2010

Name	Clergy Status	Date Effective
George Elliott Strait	RE	2000
Robert Garfield Strother	RE	1990
Harry Robert Stullenbarger	RE	2001
Thomas Abram Summers	RE	1999
Robert William Tanner	RE	1998
Randy Mark Taylor	RE	2015
Charles Porter Teague	RE	2009
Willie Senn Teague	RE	2012
David Theodore Templeton	RE	1998
Thomas Reginald Thackston	RE	1997
James Herbert Thomas	RE	1993
Tina Anderson Thomas	RE	2016
Van Buren Thomas, Jr.	RE	2008
Elizabeth Ann Thompson	RE	2012
Leon Edwin Thompson	RE	2000
Morris Cook Thompson	RE	1999
W Gordon Timmons	RE	2008
David Kenneth Townsend, Sr.	RE	1997
Frederick Neal Treaster	RE	2007
Betty Susan Ulmer	RE	2015
Michael Loy Vandiver	RE	2008
Bobby Gene Waddell	RE	2000
Leon Louis Wagnon, III	RE	1999
Theodore Holt Walter	RE	2003
Samuel Simpson Warwick	RE	2013
Jack Christopher Washington	RE	2012
Lillian Hymes Washington	RE	2015
Philip Nicholas Watry	RE	2008
George William Watson, Sr.	RE	1996
James Bert Watson	RE	1994
Jerry Michael Watson	RE	2002
Joe Cal Watson	FE	2014
Julian Austin Watson	RE	2009
Christine MacDonald Wechsler	RE	2010
Curtis Edsel Wells	RE	2013
Diana Calvert Westerkam	RE	2008
Lloyd Earl White	RE	2012

Name	Clergy Status	Date Effective
Toni Louise White	RE	2013
Ellwood Holler Wiggins	RE	2009
Thomas Byars Wilkes, Jr.	RE	1999
James Haddon Williams	RE	1998
James Thomas Williams	RE	2005
John McKinley Williams, Jr.	RE	2002
Thomas McKendre Williams, Jr.	RE	1994
Needham Rodgers Williamson	RE	2003
Harlan Euel Wilson, Jr.	RE	2005
Joseph Alva Wilson, II	RE	2015
Willie Wilson	RE	2011
Robert Morris Wofford	RE	1990
Allen Dale Wolfe	RE	2014
Patricia Serena Wood	RE	1998
Carol Peppers Wray	RE	2015
Virgil G Wright	RE	1984
John Madison Younginer, Jr.	RE	1995
Ellen April Younker	RE	2010

54. **What associate members have been retired (§358):** (List alphabetically. If retiring in the interim between conference sessions (§358.2d), indicate the effective date of retirement.) (Under §358.1, no vote required; under §358.2, v; under §358.3, v 2/3)

a) This year?

Name	Clergy Status	Date Effective
Robert Eugene Lee	RA	6/5/2016

b) Previously?

Name	Clergy Status	Date Effective
Gary Bruce Adams	RA	1994
Jonathan Brown, Jr.	RA	2010
Samuel Oscar Clardy	RA	2004
Richard Glenn Davis, Sr.	RA	2003
David Franklin Ervin	RA	2000
George Ronald Gain	RA	2013
L. Junior Graham	RA	2002
William Simon James	RA	2013
Charles Thomas Jennings	RA	2002
Willie Jerome Key	RA	2011
Norman Lee Knight	RA	1993
Joseph Arelious Poston	RA	1998

Name	Clergy Status	Date Effective
Angelia Powell Price	RA	2009
Daniel Thomas Reynolds	RA	2006
John Allen Sellers	RA	2003
Rufus Lenoah Snowden	RA	2014
Thomas Shadrach Summers, Jr.	RA	2006
Eddie Coker Thomas, Jr.	RA	2010
Myrna Kay Westfall	RA	2014
Molly Frances Wilkes	RA	2005
Grover DeVere Williams	RA	2008
Clark Thomas Wilson	RA	2003
Alfred Truman Wright	RA	2011

55. **What provisional members have been previously retired (§358, 2008 *Book of Discipline*)?**  
(NOTE: Provisional members who reach mandatory retirement age and have not retired by Jan. 1, 2013 shall be discontinued (§ 327.7) and listed in Q. 42.) No One
56. **Who have been recognized as retired local pastors (§320.5):**  
a) This year?

Name	Clergy Status	Date Effective
John Mayford Altman, Jr.	RL	2016
James Henry Counts, Jr.	RL	2016
Betty Kay Hudson	RL	2016
Bonnie Farias Miller	RL	2016
Deborah Ward Taylor	RL	2016
Mark Anthony Williams	RL	2016

- b) Previously?

Name	Clergy Status	Date Effective
William Francis Anderson, Sr.	RL	1995
Rudolph Counts Barnes, Jr.	RL	2008
Willie Joe Barr	RL	2000
John Melvin Bell	RL	2013
James Thomas Bennett III	RL	2006
Theodore Edward Blackwell	RL	2004
Charles Lee Bowman	RL	2014
Anne Gregory Bridgers	RL	2014
Larry Richard Brown	RL	2010
William Martin Burke	RL	2014
Kenneth Campbell Burr, Sr	RL	2014
Jack Austell Caldwell	RL	1997
James Bowen Carter	RL	2013

- b) **Part-time local pastors? (§318.2)** (fraction of full-time in one-quarter increments)

Name	Clergy Status	Date Effective
James Bowen Carter	RL	2013
Hugh Carroll Cash	RL	2008
Joseph Lee Cole	RL	2009
Charles Gary Compton	RL	2007
Hasford John Cribb, Jr.	RL	2006
James Murray Cubie	RL	2010
Brenda Isaacs Curtis	RL	2015
Edmond Daniel	RL	2015
Jason Charles Duncan, Sr.	RL	1998
Joe Darsey Durham	RL	2013
Genevieve Mixon Fender	RL	2005
Clara Martin Gary	RL	2015
Joe Gibbs, Sr.	RL	2007
Roger Charles Goupil	RL	2013
Roger Marion Gwinn	RL	2003
Daniel McKay Hall	RL	2015
Gene Austin Harris	RL	1999
John Tyrone Hemingway	RL	2010
Joyce Arlene Hendry	RL	2013
Thomas Hugh Hill, Jr.	RL	2007
Doris Nordan Hovis	RL	2004
William Steve Hughes	RL	2007
Patrick Hamilton Kelley	RL	2013
William Morgan Lewis, Jr.	RL	2013
Joanne Lockard-Hawkins	RL	2015
James Mack	RL	2001
William Terry Mitchell	RL	2013
Colin Alfred Moore	RL	2015
Hurd Harold Moore	RL	2000
George Everett Olive	RL	2013
Billy Ray Osborne	RL	2011
Freddie Wells Parker	RL	2015
Calvin Quarles	RL	2001
David Eugene Reed	RL	2015
Jimmy Michael Ridenhour	RL	2013
Frances Lee Roper	RL	2015

Name	Clergy Status	Date Effective
Frances Lee Roper	RL	2015
John Russell Rumford	RL	2004
Kathryn W. Scarborough	RL	2014
Barbara Rogers Segars	RL	2014
Leslie James Shattuck, Sr.	RL	2011
John Carlisle Smiley, Jr.	RL	2005
Mary Ann Snowden	RL	2013
Rance Pelham Sprayberry	RL	2003
William Henderson Tanner, Jr.	RL	2013
Walter Tart	RL	2008
Alexander Thomas	RL	2014
George Theodore Thomas, Jr.	RL	2014
John Pinckney Thomas	RL	2009
Robert Thompson	RL	1998
Elbert Stinson Tillerson, Sr.	RL	2007
John Hildon Watson	RL	1996
David Walker Williamson	RL	2012
Rufus Lee Wilson	RL	2011

**57. What is the number of clergy members of the Annual Conference:**

- a) By appointment category and conference relationship?

**NOTES:**

- (1) Where applicable, the question numbers on this report form corresponding to each category have been placed in parenthesis following the category title. Where these question numbers appear, the number reported in that category should agree with the number of names listed in the corresponding questions.
- (2) For the three categories of Appointments to Extension Ministries, report as follows:
  - ¶344.1a, c): the number of clergy members appointed within United Methodist connexional structures, including district superintendents, or to an ecumenical agency.
  - ¶344.1b): the number of clergy members appointed to extension ministries, under endorsement by the Division of Chaplains and Related Ministries of the General Board of Higher Education and Ministry.
  - ¶344.1d): the number of clergy members appointed to other valid ministries, confirmed by a two-thirds vote of the Annual Conference.

**Note:** Report those in extension ministry in one category only.  
See the *Discipline* paragraphs indicated for more detailed description of these appointment categories.)

**Note:** Those approved to serve as a local pastor, but not currently under appointment, are not counted as clergy members of the conference.

**(Please see chart next page.)**



CATEGORIES	DEACONS IN FULL CONNECTION	ELDERS IN FULL CONNECTION	PROVISIONAL DEACONS	PROVISIONAL ELDERS	ASSOCIATE MEMBERS & AFFILIATE MEMBERS WITH VOTE	FULL-TIME LOCAL PASTORS	PART-TIME LOCAL PASTORS
PASTORS AND DEACONS WHOSE PRIMARY APPOINTMENT IS TO A LOCAL CHURCH (§§331.1c, 339) (76, 78c)	8	314	0	40	7	68	171
DEACONS (IN FULL CONNECTION AND PROVISIONAL) SERVING BEYOND THE LOCAL CHURCH (§§331.1A, B) (78A,B)	11	xxxxx	0	xxxxx	xxxxx	xxxxx	xxxxx
APPOINTMENTS TO EXTENSION MINISTRIES (§§316.1; 344.1A, C) (77A)	xxxxx	33	xxxxx	0	0	1	0
APPOINTMENTS TO EXTENSION MINISTRIES (§§316.1; 344.1b) (77b)	xxxxx	13	xxxxx	0	0	0	0
APPOINTMENTS TO EXTENSION MINISTRIES (§§316.1; 344.1d) (77c)	xxxxx	6	xxxxx	0	0	0	0
APPOINTMENTS TO ATTEND SCHOOL (§§331.3) (79)	0	1	0	0	0	xxxxx	xxxxx
APPOINTED TO OTHER ANNUAL CONFERENCES (49)	2	14	1	0	0	xxxxx	xxxxx
ON LEAVE OF ABSENCE (50A1, A2)	0	4	0	1	0	xxxxx	xxxxx
ON FAMILY LEAVE (50A3, A4)	0	0	0	0	0	xxxxx	xxxxx
ON SABBATICAL LEAVE (51)	0	0	0	0	0	xxxxx	xxxxx
ON MEDICAL LEAVE (52)	0	11	0	1	0	0	0
ON TRANSITIONAL LEAVE (50A5)	2	0	1	0	0	xxxxx	xxxxx
RETIRED (53, 54, 55)	14	405	0	0	24	xxxxx	xxxxx
TOTAL NUMBER, CLERGY MEMBERS	37	801	2	42	31	69	171
GRAND TOTAL, ALL CONFERENCE CLERGY MEMBERS	1153						

b) By gender and racial/ethnic identification? (NOTE: See the instruction for item 57 for guidelines to assist in the racial/ethnic identification (count.)

Male/Female Clergy Members														
Categories	Deacons in Full Connection		Elders in Full Connection		Provisional Deacons		Provisional Elders		Associate Members & Affiliate Members With Vote		Full-time Local Pastors		Part-time Local Pastors	
	Male	Female	Male	Female	Male	Female	Male	Female	Male	Female	Male	Female	Male	Female
Asian	0	1	2	1	0	0	1	0	0	0	0	0	0	0
African American/Black	1	1	83	35	0	0	8	6	9	0	4	1	38	31
Hispanic	0	0	0	0	0	0	1	0	0	0	0	0	0	0
Native American	0	0	0	0	0	0	0	1	0	0	0	0	0	0
Pacific Islanders	0	0	0	0	0	0	0	0	0	0	0	0	1	0
White	6	21	505	118	0	1	14	10	15	4	50	13	73	27
Multi-Racial	0	0	0	0	0	0	0	0	0	0	0	0	1	0
Total Number Clergy Members	7	23	590	154	0	1	24	17	24	4	54	15	113	58
Grand Total	1084													

Note: After receiving numerous research requests for data relating to clergy gender and ethnicity, GCFA has again chosen to request the information in the chart above.

### PART III CERTIFICATION IN SPECIALIZED MINISTRY

Note: Indicate credential of persons in Part III: FD, FE, PD, PE, AM, FL, PL, and LM.

58. **Who are the candidates in process for certification in specialized ministry?**

Name	Clergy/Lay Status	Specialized Ministry
Sallie Anna Barton	Lay	CE
Anne Louise Shelton	Lay	CE

59. **Who is certified in specialized ministry?** (List the areas of specialized ministry. Indicate by an asterisk those certified this year.)

Name	Clergy/Lay Status	Specialized Ministry
James Steven Arant	FD	CE
Ronald Eugene Bentley	FD	CE
Connie Wainwright Borgianini	Lay	CE
Laurie Gamble Brandes	DM	CE
Carolyn Elaine Brashear	DM	CE
Dawn McGahee Compton	FD	CE
John Edward Fahrney	Lay	Youth
Dianna Lynn Flake	Lay	Youth
Sarah Tucker Fletcher	FD	Music
Vivia Lawton Fowler	FD	CE
Medina Lee Miller Gentry	FD	CE
Shelly Anne Holder	FD	Youth
Katherine Lewis James	FD	CE
Meg Harris Junnies	Lay	CE/Youth
Cathy Louise Woodcock Joens	FD	CE
Thomas Malcolm Jones, Jr	Lay	CE
Murial Newell Jordan	Lay	CE
Val Keith Kenney	Lay	Specialized Youth
Angela Halter Marshall	FD	CE
Bernett William Mazyck	FD	Ministry with the Poor
Name	Clergy/Lay Status	Specialized Ministry
Joan Patrick Moales	Lay	CE
Donna Elizabeth Poston	Lay	Youth
Lillian Quackenbush	DR	Music
Margaret Hutcherson Vance	FD	Music
Deborah Jones White	Lay	Spiritual Formation
Cheryl Elaine Yates	PL	CE

60. **Who are transferred in as a certified person in specialized ministry?** No One
61. **Who are transferred out as a certified person in specialized ministry?** No One
62. **Who have been removed as a certified person in specialized ministry?** No One

**PART IV CERTIFIED LAY MINISTRY**  
(¶ 271, and 666.10 *The Book of Discipline*)

63. **Who are certified as lay ministers (¶ 271 and 666.10)?** (List alphabetically, by district) No One

**PART V DIACONAL MINISTERS**  
(Paragraph numbers in questions 65-72 refer to *The 1992 Book of Discipline*)

64. **Who constitute the Committee on Investigation (¶2703.3)?** (v)

Name
James Steven Arant
Laurie Gamble Brandes
Charles Anthony Hutchins
Marsha Rhodes Roberts
Geneva Belton Williams

65. **Who are transferred in as diaconal ministers (¶312)?** No One
66. **Who are transferred out as diaconal ministers (¶312)?** No One
67. **Who have had their conference relationship as diaconal ministers terminated by Annual Conference action (¶313.3)?** (Under ¶313.3a, no vote; under ¶313.3b, v 2/3) No One
68. **What diaconal ministers have died during the year?**  
a) Effective: No One  
b) Retired: No One
69. **What diaconal ministers have been granted leaves of absence under ¶313.1a, c, d) (disability, study/sabbatical, or personal leave):** (v)

Name	Type of Leave	Date Originally Granted
Kimberly Susan Holt	LOAVol	3/14/2005

70. **What diaconal ministers have been granted an extended leave (¶313.1e):** No One
71. **Who have returned to active status from extended leave (¶313.1e)?** (v) No One
72. **Who have taken the retired relationship to the Annual Conference as diaconal ministers (¶313.2):** (Under ¶313.2b, v 2/3)  
a) This year? No One  
b) Previously? No One

## PART VI APPOINTMENTS AND CONCLUDING BUSINESS

### 73. Who are approved for less than full-time service?

- a) What associate members, provisional, or full elders are approved for appointment to less than full-time service, what is the total number of years for which such approval has been granted to each, and for what fraction of full-time service (in one-quarter increments) is approval granted (for purposes of equitable compensation claim and pension credit) ¶¶338.2, 342.2, 1506)? (v 2/3, after 8 years v 3/4):

Name	Clergy Status	District	Year	Years Approved	Fraction of Full-Time Service	Appointment
Michael Esley Bowers	FE	Spartanburg	2010	6	3/4	Jacksons Grove
Laura Ramsey Bratton	FE	Greenville	2013	0	1/2	Laurens Road
Robert Tomlinson Cannon	FE	Orangeburg	2004	12	1/2	St. Andrews (Orangeburg)
Joy Renee Kirven Garrison	FE	Greenville	2016	0	3/4	Pisgah-Oak Hill
Shelia B. Koger	PE	Marion	2016	0	1/2	Dillon Parish
Christine Marie Matthews	FE	Greenville	2016	0	1/2	Travelers Rest
Ashley Nicole McCoy-Bruce	FE	Anderson	2014	2	1/2	Grace, Pastor of Discipleship
Arthur Rose, Jr	OF	Orangeburg	2008	8	1/2	New Beginning
James Ronald Singleton	FE	Spartanburg	2007	9	1/2	Limestone Street
James Elbert Williams	FE	Marion	2013	3	1/2	Marion Parish
William McClary Wrighten	PE	Charleston	2015	1	3/4	Washington
LaShelia Mack Wyatt	PE	Marion	2015	1	1/2	Bennettsville Circuit

- b) What deacons in full connection and provisional deacons are approved for appointment to less than full-time service (¶331.7)?

Name	Clergy Status	District	Year	Years Approved	Fraction of Full-Time Service	Appointment
Sarah Tucker Fletcher	FD	Columbia	2009	7	1/4	Treholm Road, Musician Associate
Medina Lee Miller Gentry	FD	Greenville	2009	7	1/2	Simpsonville
Margaret Hutcherson Vance	FD	Marion	2013	3	1/2	First, Bennettsville
Margaret Hughey Wilkes	FD	Rock Hill	2013	3	1/4	Minister of Spiritual Formation

74. **Who have been appointed as interim pastors under the provisions of ¶338.3 since the last session of the annual conference, and for what period of time?** No One

75. **What changes have been made in appointments since the last annual conference session?** (Attach list. Include and identify Appointments beyond the Local Church (Deacons) and Appointments to Extension Ministries (Elders). Give effective dates of all changes.)

Name	District	Eff. Date	Appointment
Athon Melton Arant, Sr.	Columbia	1/1/2016	eff. 1/1/2016 appointed Gordon Memorial/Greenbrier replacing Frank Copeland
John Bauknight	Greenwood	11/18/2015	eff. 11/18/2015 appointed Local Pastor, O'Neal, Greenwood replacing Leonardo Rivera
Ollie Boyd	Orangeburg	1/1/2016	eff. Ollie Boyd appointed PL, Associate to Prospect
Stephen Carson Brinson	Charleston	1/14/2016	eff. 1/14/1/2016 appointed Supply, Cameron Charge
Timothy Warren Burleson	Columbia	9/06/2015	eff. 9/6/2015 appointed Supply, West Kershaw Charge replacing James Stewart McDowell
Taylor Freeman Coates	Florence	7/01/2015	eff. 7/01/2015 appointed Part Time Local Pastor, Pamplico-Prospect replacing Thomas C. Petila
James L. Drummond, Jr.	Greenville	10/01/2015	eff. 10/01/15 appointed Supply ½ time, New Saint Luke, Greer replacing Shirley Gordon
Kimberly Norbeck Evans	Hartsville	12/01/2015	eff. 12/01/15 appointed Minister to Youth, Pine Mountain, Georgia
JoAnna McGehee Fallaw	Charleston	01/01/2016	eff. 1/01/2016 appointed to Knightville, replacing Scott Adams
Adrienne Hamm Fink	Columbia	11/15/15	eff. 11/15/15 appointed to Palmetto Health Baptist, Chaplain
Melvin Wilbur Flail, Jr.	Hartsville	10/11/2015	eff. 10/11/15 appointed to West Darlington Charge, replacing Donna Lollis
Franklin Rayfield Garrett	Hartsville	1/1/2016	eff. 1/1/2016 appointed RSY, Owsego Circuit replacing Wyatt Minton
Kayla Brooke Harward	Charleston	1/1/2016	eff. 12/1/2016 appointed Senior Pastor, Bethany, St. James
Randall Walter Horres	Charleston	12/30/2015	eff. 12/30/2015 appointed to Folly Beach, replacing Stephen Williams
Kathy Priest Hudson	Charleston	9/28/2015	eff. 9/28/2015 appointed Chaplain at Wesley Commons
Emma Roderick Jones	Hartsville	1/29/2016	eff. 1/29/2016 appointed Part-Time, Associate at Oswego Circuit
Karen Hanyea Lail Jones	Charleston	5/4/2016	eff. 5/04/2016 appointed Associate Minister at John Wesley

Name	District	Eff. Date	Appointment
Ann deRosset Kovan	Marion	1/1/2016	eff. 1/01/2016 appointed Brown Swamp, replacing Jo Ann Fallaw
Willie Lawson	Florence	7/01/2015	eff. 7/01/2015 appointed Lake Point replacing James Williams
Noble Franklin Miller, Jr.	Columbia	1/1/2016	eff. 1/1/2016 appointed ½ time from 3/4 Rehoboth Gilbert
Wyatt Clifton Minton, III	Orangeburg	1/1/2016	eff. 1/1/2106 appointed Pineville-St. Stephen, replacing Barbara Reid
Mary Lynne Peterson	Spartanburg	1/01/2016	eff. 1/1/2016 appointed Minister of Spiritual Formation Cherokee Springs UMC
Mollie Bame Reddic	Greenville	1/1/2016	eff. 1/1/2016 appointed to St. Paul, Greenville
Gary Samuel Richardson	Marion	10/19/2015	eff. 10/19/2015 appointed Ebenezer, Longs replacing Michael A. Black
Tony Bernard Richardson, Sr.	Charleston	8/25/2015	eff. 8/25/2015 appointed Part Time Local Pastor, Jehovah replacing Clarence Mitchell
Javon Acosta Seaborn	Greenwood	1/1/2016	eff. 1/1/2016 appointed Supply to Belvedere
David Stamon Smith	Charleston	12/30/2015	eff. 12/30/2015 appointed RSY, New Hope Ridgeville replacing Randall Horres
Matthew Kirk Snelgrove	Walterboro	8/16/2015	eff. 8/16/2015 appointed Part Time Supply Smoaks Circuit
Murray Arthur Snow	Columbia	1/1/2016	eff. 1/01/2016 appointed Full Time Pastor, Grace, Columbia
Martha Ann Timmons	Spartanburg	11/15/2015	eff. 11/15/2015 appointed St. James, Director of Youth & Children's Ministries
Ralston Wright Turbeville	Florence	1/31/2016	eff. 1/31/2016 appointed RSY, Scranton-St. John, replacing John Quinn Hooks
Betty Susan Ulmer	Columbia	8/16/2015	eff. 8/16/2015 appointed RSY Grace, Columbia
Jack C. Washington	Walterboro	7/15/2015	eff. 7/13/2015 appointed RSY Canaan/Sandhill, Ridgeville replacing Hayes Gainey
Barbara M. Webster	Marion	12/1/2015	eff. 12/1/2015 appointed SY Shiloh/Smyna, replacing Daniel M. Hall
Mark Anthony Williams	Orangeburg	1/1/2016	eff. 1/1/2016 appointed PL to Mays Chapel and Central (Rowesville Parish)

76. What elders (full connection and provisional), associate members, and local pastors are appointed to ministry to the local church and where are they appointed for the ensuing year? (Attach a list.) (See Appointments page 151, 2016 South Carolina Annual Conference Journal)

77. **What elders (full connection and provisional), associate members, and local pastors are appointed to extension ministries for the ensuing year?**  
 (Attach a list)  
 a) Within the connectional structures of United Methodism (§344.1a, c)?

Name	Status	Appointment	District
David Leslie Anderson	FE	Greene Street/ Conference Benefit Officer	Columbia
Constance Nelson Barnes	FE	Director Wesley Foundation	Orangeburg
Daniel M Bell, Jr.	AF	LTSS Professor of Ethics	Columbia
Sonia Ely Brum	FE	Manager, US Missionaries – Missionary Service, GBGM	Columbia
Robert Clayton Childers	FE	Program Director, AC Relations at GBCS	Greenwood
James M. Dawsey	FE	Professor - Emory & Henry College	Greenville
Robin Dease	FE	Hartsville DS 4	Hartsville
Paul Wesley Harmon	FE	Spartanburg DS 7	Spartanburg
Susan Thurston Henry-Crowe	FE	General Secretary of the General Board of Church & Society	Columbia
John Wesley Hipp	FE	Florence DS 6	Florence
Richard Reber Howell, Jr.	FE	Director, Wesley Foundation Winthrop	Rock Hill
George Kenneth Howle	FE	Greenville DS 3	Greenville
Kathy Priest Hudson	FE	Chaplain, Wesley Commons	Greenwood
Catherine Jamieson	FE	Columbia DS 3	Columbia
Susan Paige Leonard-Ray	FE	Anderson DS 7	Anderson
Joe Nichols Long, Jr.	FE	Rock Hill DS 5	Rock Hill
Stephen Lopez Love	FE	Greenwood DS 1	Greenwood
Edward Lovell McCutcheon	FE	Director, Furman Wesley Foundation	Greenville



Name	Status	Appointment	District
Genova McFadden	FE	CM Congregational Specialist	Hartsville
Stephen Aaron Meadows	FE	Director of Charleston Wesley Foundation	Charleston
Whittaker Vernon Middleton	FE	Clafin - Vice President Advancement	Orangeburg
Diane Amanda Moseley	FE	Executive Director of Killingsworth	Columbia
Kenneth Lee Nelson	FE	Coordinator of Clergy Services	Columbia
Phillip Lynwood Pace, Jr.	FE	Chaplain, Oxford College, Emory University	Spartanburg
Thomas Jefferson Pearson, Jr.	FE	Walterboro DS 5	Walterboro
Justin Lee Ritter	PL	Lander University Wesley	Greenwood
Timothy Julian Rogers	FE	Marion DS 2	Marion
Candice Yearly Sloan	FE	Chaplain & Dir. Church Relations, SMC	Spartanburg
Millie Nelson Smith	FE	CM Congregational Specialist	Hartsville
Ryan Greasor Spurrier	FE	Director of Wesley Foundation, UNC Chapel Hill, NC	Greenwood
Sandra Stevens-Poirer	FE	Charleston DS 1	Charleston
Kelli Waters Taylor	FE	Vice President Campus Ministry and Community Engagement, Methodist Univ.	Charleston
Tom Hennies Brodie Wall	FE	Director, Wesley Foundation, USC	Columbia
Sara Ann White	FE	Director of Congregational Development	Columbia
Frederick Nortei Yebuah	FE	Orangeburg DS 5	Orangeburg

b) To ministries endorsed by the Board of Higher Education and Ministry (§344.1b)?

Name	Status	Appointment	District
Lara Caulder Byrd	FE	Chaplain, US Navy	Walterboro
Elizabeth Jane Collier	FE	Coordinator Chaplain, Alexian Brothers Med Center, Elk Grove Village, IL	Columbia
Robert Belin Collingwood	FE	Coordinator Pastoral Care - V.A. Hospital St. Louis, MO	Orangeburg

Name	Status	Appointment	District
Tiffany Ann Eddy	FE	Chaplain, US Navy	Columbia
John Dickey Evans	RE	Pastoral Counseling, Licensed Marriage & Family Therapist	Columbia
Edward Herbert Franklin, Jr.	FE	Chaplain, US Army	Spartanburg
Steven Davis Gillespie	FE	Staff Counselor & Coordinator, Canterbury Counseling Center, SC	Greenville
George Henry Grant	FE	Director of Research in Faith & Health, Emory	Charleston
Michael Leon Hayhurst	FE	Chaplain, US Air Force, Langley, VA	Greenville
Nanada Nichole Middleton	FE	Chaplain, Federal Bureau of Prisons at Federal Correctional Institution	Columbia
David Todd Morrison	FE	Chaplain, US Army	Florence
Lorenzo Moses	FE	Chief Chaplain, VA Medical Center	Charleston
Steven Lynn Shugart	FE	Senior Army Chaplain, SC National Guard	Anderson
Robert Thomas Williams	FE	Chaplain, US Navy	Columbia

c) To other valid ministries under the provisions of §344.1d? (v 2/3)

Name	Status	Appointment	District
Jennifer Elaine Copeland	FE	Director NC Council of Churches	Greenwood
Scott Allen Johnson	FE	Evangelist	Marion
Kenneth Ryan Kennerly	FE	Counselor- VA Medical Center	Columbia
Reginald E. Lee	OE	Congregation Specialist of Florence and Marion Districts	Columbia
Kristen Reve' Richardson-Frick	FE	Program Officer, Rural Church Division, Duke Endowment	Rock Hill
LukeMoon Taeg Rhyee	FE	Missions Society	Columbia
Rosetta Everna Ross	FE	Associate Professor of Religious Studies, Spelman University	Hartsville

78. **Who are appointed as deacons (full connection and provisional) for the ensuing year?** (Attach a list.)  
 a) Through non-United Methodist agencies and settings beyond the local church (§1331.1a)?

Name	Status	Appointment	District
Traci Smith Bennett	FD	Chaplain, Piedmont Hospice	Spartanburg
Adrienn Hamm Fink	FD	Chaplain, Palmetto Health Baptist	Columbia
Vivia Lawton Fowler	FD	Dean & VP of Academic Affairs, Wesleyan College, Macon, GA	Columbia
Kathy Thompson Heustess	FD	Executive Director, Coastal Samaritan Center, Myrtle Beach, SC	Marion
Angela Renee Johnson	FD	Action Ministries, Atlanta	Greenville
Andrew Thomas Jones	FD	Chaplain Agape Hospice	Spartanburg
Barnett William Mazyck	PD	President, SC Association of Community Development Corporation	Charleston
Mary Kay Wood	FD	Chaplain Tri-County Hospice & Minister of Discipleship at McCormick	Greenwood

- b) Through United Methodist Church-related agencies and schools within the connectional structures of The United Methodist Church (§1331.b)?

Name	Status	Appointment	District
James Steven Arant	FD	CM Congregational Specialist	Columbia
Katherine Lewis James	FD	Director, S.C. Conference Connectional Ministry	Columbia
Cathy Louise Woodcock Joens	FD	CM Congregational Specialist	Greenville

- c) Within a local congregation, charge, or cooperative parish (§1331.c)?

Name	Status	Appointment	District
Katherine Amanda Brock	FD	Associate Minister of Youth and Young Adults, Grace	Charleston
Sarah Tucker Fletcher	FD	Minister of Music, Trenholm Road	Columbia
Shelly Anne Holder	FD	Minister of Youth & Children, First Church	Rock Hill
Karen Hanyea Lail Jones	FD	Associate Minister, John Wesley, Christian Education	Charleston

Name	Status	Appointment	District
Angela Halter Marshall	FD	Minister of Christian Education, Trinity Sumter	Hartsville
Mary Lynn Peterson	OD	Minister of Spiritual Formation	Spartanburg
Margaret Hutcherson Vance	FD	Minister of Music, First Bennettsville	Marion
Margaret H. Wilkes	FE	Minister of Spiritual Formation	Rock Hi..
Mary Kay Wood	FD	Minister of Discipleship: Chaplain Tri-County Hospice McCormick	Greenwood

79. **Who are appointed to attend school (§1416.6)?** (List alphabetically all those whose prime appointment is to attend school.)

Name	Clergy Status	School
Emily Dawn Turner	FE	Garrett

80. **Where are the diaconal ministers appointed for the ensuing year (§1310) [1992 Discipline]?** (Attach list)

Name	Status	Appointment
Laurie Gamble Brandes	Columbia	Epworth Memorial Minister of Christian Education
Carolyn Elaine Brashear	Anderson	Trinity, Anderson- Dir. Of Christian Ed.

81. **What other personal notations should be made?** (Include such matters as changes in pension credit (§1506.6), corrections or additions to matters reported in the "Business of the Annual Conference" form in previous years, and legal name changes of clergy members and diaconal ministers.)

Name	Status	District	Notations
Angela Marie Etheredge-Manly	PE	Hartsville	Name changed to Angela Marie Etheredge-Erwin
Catherine Jamieson	FE	Columbia	Name change to Catherine Jamieson
Karen Wells	Cert	Charleston	Name change to Karen Dowdle-Wells

82. **Where and when shall the next Conference Session be held (§603.2, 3)?** Greenville Convention Center, Greenville, SC June 4<sup>th</sup> – 7<sup>th</sup>, 2017

**SECTION VI, PART 1**  
**SOUTH CAROLINA ANNUAL CONFERENCE, THE UNITED METHODIST CHURCH**  
**MINISTERIAL APPOINTMENTS**

By authority of *The Book of Discipline* of The United Methodist Church, I hereby fix these appointments for the South Carolina Annual Conference for the 2016-2017 conference year. As commissioned, licensed, consecrated, or ordained members of the covenant of ministry, let us offer ourselves without reserve to the responsibilities and opportunities of these appointments.



L. Jonathan Holston  
Resident Bishop  
South Carolina Annual Conference  
June 8, 2016

**ABBREVIATION KEY**

AF	Affiliate Member
AM	Associate Member
DM	Diaconal Minister
DR	Retired Diaconal Minister
DC	Deaconess
FD	Deacon in Full Connection
FE	Elder in Full Connection
FL	Full-time Local Pastor
HL	Honorable Location
LM	Certified Lay Minister
OD	Deacon Member of other annual conference
OE	Elder Member of other annual conference
OF	Full Member of other denomination
OP	Provisional Member of other annual conference
OR	Retired member of other annual conference
OA	Associate Member of other annual conference
PD	Provisional Deacon
PE	Provisional Elder
PL	Part-time Local Pastor
RA	Retired Associate Member
RD	Retired Deacon in Full Connection
RE	Retired Full Elder
RL	Retired Local Pastor
RP	Retired Provisional Member
RSY	Retired PE, AM, or Full Member supplying a charge
SY	Supply
TBS	To Be Supplied

**ANDERSON DISTRICT**  
**(52 charges; 75 churches)**  
**SUSAN LEONARD-RAY, DS 7**

**ABBEVILLE:**

Bells – Kevin B. Lindley 5  
Grace – Jason G. Wilson 7  
Main Street – Brian J. Arant 2  
Sharon-Smyrna – Daniel K. Fortney (OF)(346.1)(FL) 1

**ANDERSON:**

Anderson Circuit – Eleanora Ellington (PE) 3  
(Mount Pleasant, Mount Sinai, Emmanuel)  
North Anderson Charge – Cyrus D. Rogers (RSY) 3  
SY (Carol Burdette) 6  
(John Wesley, Sandy Springs)  
Bethel-Homeland Park – Joyce S. Hendry (RL) 3  
Marshall Memorial-Ebenezer Charge – Marguerite K. "Kempie" Shepard (RSY) 2  
New Hope – George H. Donigian (OE)(346.1) 3

South Main Chapel and Mercy Center – Kurt L. Stutler (OF)(346.2) 3  
**St. John's – Kitty Cooper Holtzclaw 1**  
**Thompson Centennial-Bethlehem – Hal B. Johnson (PL) 1**  
**Toxaway – Freda A. Brock (PL) 1**  
 Trinity – Mary V. Teasley 3  
**Zion – Beverly Crowe Tipton (PE) 1**

**BELTON:**  
**Latimer Memorial – William W. Culp III 1**  
 Union Grove – Amy D. Bratton 5

**CALHOUN FALLS:**  
 Calhoun Falls – Franklin D. McCoy (RSY) 7

**CENTRAL:**  
 Mount Zion – Eugene A. Aiken (PE) 2

**CLEMSON:**  
 Clemson – Keith D. Ray, II 7  
 Associate – Patrick H. Kelley (RL) 5  
 Pastor of Spiritual Formation – Megan D. Augustine 4  
 Campus Minister – Steven P. Simoneaux, Jr. 4  
 Lawrence Chapel – Peggy J. Garland 6

**DUE WEST:**  
 Gilgal-Shiloh – Michael L. Hammett (OE)(346.1)(1/2) 2

**EASLEY:**  
 Ariel-Tabor – Roger M. Gwinn (RL) 13  
**Bethesda – Dan L. Batson 1**  
**Easley Charge – Doris R. Bright 1**  
 (Easley Chapel, John Wesley)  
**Fairview-St. Paul – J. Kevin Gorry (RSY) 1**  
 First Church – Rodney K. Powell 5  
**St. Andrew – Jeffrey W. Childress (FD/FL)(309.2) 1**  
 Zion – Steven Matthew Turner (PL) 4

**HONEA PATH:**  
 Chiquola-Donalds – Fred Treaster (RSY) 3  
 Trinity – Gayle M. Summey 5

**IVA:**  
 Bethel-Ruhamah – Joe D. Durham (RL) 6  
 Brenda W. Durham (PL) 6

**LIBERTY:**  
 Liberty – Michael E. Goldston 2

**PENDLETON:**  
 Pendleton – A. Melton Arant, Jr. 4  
 Pendleton Charge – Blondell S. Miller 2  
 (Bethel, Central)

**PICKENS:**  
 Grace – James McCoy-Bruce 5  
 Pastor of Discipleship – Ashley McCoy-Bruce (1/2) 4  
 Mount Bethel-Porter's Chapel – Richard W. Waldrep 5

**PIEDMONT:**  
 Fairfield– Carleathea M. Benson (PL) 7  
 Shiloh – Perry D. Evatt 7

**SALEM:**  
 Salem – Gregg S. Varner (PL) 2

**SENECA:**  
 Ann Hope- Friendship – James L. Morgan 4  
**New Harmony-Robinson Chapel – Bernetha W. Orr (PL) 1**  
**St. Mark – Henry M (Todd) Davis, IV 1**  
 Associate – Shawna M. Darnall (PE) 1

**STARR:**  
**Starr Charge – Stephen C. Turner (PL) 1**  
 (Hebron, Starr)

**TOWNVILLE:**  
 Dickson Memorial – Judy C. Hames 3

**WALHALLA:**  
 St. Luke – Richard H. Reams 7

**WESTMINSTER:**  
 Double Springs- Rock Springs – Ronald J. Massey (PL) 12

Hopewell-Zion – Louis M. Mims, Jr. (RSY) 4  
Westminster-Chicopee – Joseph E. Allinder (RSY) 5

**WILLIAMSTON:**

Grace – J. Timothy Whited (PE) 2  
Pelzer – Gregory Lee Cole, Jr. (PL) 2  
Williamston Charge – Clara M. Gary (RL) 7  
(New Golden Grove, Moores Chapel, St. James)

**APPOINTMENTS TO EXTENSION MINISTRIES**

**Within the Connection:**

Leonard-Ray, Susan – District Superintendent, Anderson District 7

**Approved by United Methodist Endorsing Agency:**

Shugart, Steven L. – Clinical Chaplain, SC National Guard, First Easley CC 7

**Other Valid Ministries:** None

**ATTEND SCHOOL:** None

**APPOINTED IN OTHER ANNUAL CONFERENCES:**

Spurrer, Ryan G. – Campus Minister UNC, Chapel Hill NC, Clemson CC 2

**LEAVE OF ABSENCE:**

Bentley, Ronald Eugene 2

**FAMILY LEAVE:** None

**SABBATICAL LEAVE:** None

**MEDICAL LEAVE:**

Petry, Scott 6

**RETIREMENT**

**Retired Ministers**

Ashmore, E. Warren  
Bowling, Ralph T., Jr.  
Bryant, T. Lee, Jr.  
Bynum, William H.  
Cannon, Barry W.  
Carlisle, Robert N.  
Claytor, Robert B.  
Cleasby, Bruce  
Cox, H. Michael  
Durham, Joe D.  
Ethridge, Bobbie R. (FD)  
Eubanks, Robert L.  
Farley, William B.  
Ferguson, Clifford, F.  
Ford, Julian R.  
Franklin, E. Herbert  
Freeman, John M.  
Gorry, J. Kevin  
Hartsell, Franklin D.  
Hendry, Joyce S.  
Kelley, Patrick H.  
Lewis, Sinclair E.  
Marsh, Ed C.

Marsh, Eileen C.  
Martin-Gary, Clara  
McAuley, Robert E.  
McCoy, Franklin DeWitt, Sr.  
Medlin, Anthony Steele  
Mitchell, Paul C.  
Mitchell, W. Terry  
Morgan, Steven D.  
Murphy, A. Wesley  
Norris, Robert J.  
Padgett, Clarence D.  
Patterson, Stanley B.  
Pearce, Roger Wayne  
Quarles, Calvin (RL)  
Shattuck, Leslie J., Sr. (RL)  
Shepard, Marguerite K.  
Stillwell, Robert E.  
Stout, Phillip E.  
Thompson, Leon E.  
Thompson, Morris C.  
Vandiver, Michael L.  
Workman, George M.

**Retired Missionaries:** None

**DIACONAL MINISTRY**

**Diaconal Ministers:**

Brashear, Carolyn Elaine – Program Director, Director of Christian Education, Trinity CC 19

**Retired Diaconal Ministers:**

Fuhr, Ann Barton – Lawrence Chapel CC 14

**Deaconesses:**

**Active:**

Edens, Mary Lou – Deaconess for Local Mission, Tracey Jackson Program of G.I.F.T., Main Street, Abbeville CC 15

**Retired:**

None

**CHARLESTON DISTRICT**  
**(61 charges; 77 churches)**  
**SANDRA STEVENS-POIREL, DS 1**

**BONNEAU:**

**Berkeley Circuit – Karen Dowdle-Wells (PL)(1/2) 1**  
(Berea, Eccles, Hoods Chapel)

**CHARLESTON:**

Aldersgate – Eric Grayson 3  
Asbury-St. James – Timothy G. Shaw (PL)(1/2) 11  
Bethany – Kayla B. Harward 3  
Bethel – Scott Wachter 2  
Centenary – SY (Lorenzo Moses) 13  
Charleston Korean – Yon Taek Bae (PE) 6  
Cherokee Place – Ellen A. Younker (RSY) 7  
Cokesbury – Megan L. Gray 5  
Epworth – Benjamin O. Burt 5  
Grace – Richard A. Broomall 7  
Associate – Katherine A. Brock (FD) 6  
**John Wesley – W. Michael Bruce 1**  
Associate – Karen Lail Jones (FD) 1  
**Midland Park – James Hyatt (RSY) 1**  
Mount Carmel – Carlton J. McClam, Sr. 7  
**New Francis Brown – Morris Waymer, Jr. 1**  
North Charleston – Wendy Hudson-Jacoby 6  
Old Bethel – Timothy J. Bowman 11  
St. Andrews Parish – William B. Gray 5  
**St. Mark – Michael S. Bingham 1**  
Trinity – Greta Bridges (FL) 2  
Washington – William M. Wrighten (PE)(3/4) 6  
Wesley – Anna G. Miller 5

**CROSS:**

Cross – Major Brown, III 3  
(Jerusalem, Zion)  
Friendship – Bryan Pigford (PL)(1/2) 2  
Greater St. Paul – Alfonza Jones, Sr. (FL) 9

**EDISTO ISLAND:**

Edisto Island-Wesley Memorial – Kevin Stroop 2

**FOLLY BEACH:**

Folly Beach – Randall Horres (FL) 2

**GOOSE CREEK:**

Goose Creek – Frances Debra Dowdle (AM) 17  
St. James – Suzanne Walker 2

**HOLLYWOOD:**

Ravenel – R. Glenn Davis, Sr. (RSY) 12  
Wesley – Keith Hunter 8

**HUGER:**

**St. Thomas Charge – Shawn B. Weeks 1**  
Associate – JoAnn Garrett (PL)(1/4) 7  
Associate – Lillie Davis (PE) 2  
(New Hope, Stewart Chapel, Zion)

**ISLE OF PALMS:**

First – Thomas Smith 4

**JAMESTOWN:**

**Jamestown – Laura Benson (PL) 1**  
(Mount Zion, New Hope, St. James)

**JOHNS ISLAND:**

Johns Island Parish – Leonard Huggins, Jr. 4  
(Bethlehem-St. James, New Webster)  
Wesley – Cathy D. Mitchell 6

**LADSON:**

Wesley – Julius L. McDowell 8

**McCLELLANVILLE:**

Sewee Santee Charge – Leonard Ripley (PL)(1/2) 2  
(McClellanville, Ocean Grove, Wren's Chapel)



**MONCKS CORNER:**

Centenary – Darlene M. Richardson (PL)(1/2) 7

**Ebenezer – Janice L. Mabey (PL)(1/2) 1**

Joshua – Mae Frances Taylor 11

Moncks Corner – Michael Rouse 4

Associate – Michael Wood (PL)(1/2) 3

Smyrna – Larry W. Rodeffer (RSY) 6

**MOUNT PLEASANT:**

**Hibben – Ray P. Litts 2**

Associate – Walter E. Strawther (PE) 2

**Point Hope – Narcie M. Jeter 1**

**PINOPOLIS:**

**Pinopolis – Jeff Roper 1**

**Wesley – Lillian Washington (RSY) 1**

**RIDGEVILLE:**

Lebanon Charge – Kenneth C. Burr (RSY) 6

(Lebanon, Spring Hill)

**New Hope – David Phillips (FL) 1**

**ST. STEPHEN:**

**All Saints Charge – Clayton Jones (PL)(1/2) 1**

(Cordesville, New Light)

Bethel – Cindy S. Shaw (PL)(1/2) 7

**Mount Nebo – Richard Irving (PL)(1/2) 1**

**St. Stephen Charge – SY (Kris Bergmann)(1/2) 1**

(Rehoboth, St. Stephen)

Jehovah – Tony Richardson, (PL), (½ time) 2

**SUMMERVILLE:**

*New Church Start* - Ashley Ridge – Jennifer L. Williams 8

**Bethany – D. Mitch Houston 1**

Associate – Mark E. Fentress (OR)(346.1) 11

Associate – Adriane M. Burgess 8

Boone Hill – Steve Garner (FL) 2

Enoch Chapel-Grove Hall

(Enoch Chapel) – Victoria Richardson (PL)(1/4) 12

(Grove Hall) – Virginia B. Stafford (PL)(1/4) 13

**Knightsville – JoAnna Fallaw 1**

Stallsville – Robin A. Griffeth 3

Summerville Parish – Judith Knox 4

(Murray, Wesley)

**APPOINTMENTS TO EXTENSION MINISTRIES****Within the Connection:**

Meadows, Aaron – Director, Charleston Wesley Foundation, Cokesbury, Charleston CC 3

**Stevens-Poirel, Sandra – District Superintendent, Charleston District 1**

**Approved by United Methodist Endorsing Agency:**

Grant, George Henry – Director of Research in Faith and Health, Emory University, Atlanta, GA, Bethel CC 17

Moses, Lorenzo – Chief Chaplain, Ralph H. Johnson VA Medical Center, Centenary CC 22

**Other Valid Ministries:**

Mazyck, Bennett (PD) – President and CEO, South Carolina Association of Community Development Corporations, Murray CC 4

Taylor, Kelli – Vice President for Campus Ministry and Community Engagement, Methodist University, Fayetteville, NC 2

**APPOINTED TO ATTEND SCHOOL: None****APPOINTED IN OTHER ANNUAL CONFERENCES:**

White, Charles Jr. – Gordon Memorial, Nashville, TN, Wesley Younges Island CC 2

**LEAVE OF ABSENCE:**

Flessas, Daniel – Trinity CC 2

Teagan, Deborah Luther 7

**FAMILY LEAVE: None****SABBATICAL LEAVE: None****MEDICAL LEAVE:**

Taylor, Marvin 7

**TRANSITION LEAVE:**

**Byrd, Thomas Clifton (FD) – CC Cherokee Place, North Charleston 1**

**Jones, Andrew Thomas (FD) –CC John Wesley 1**

## RETIREMENT

### Retired Ministers:

Alewine, James Edwin  
Anderson, William F. (RL)  
Bailey, Harold Jackson  
Belec, J. Peter  
Bines, Lee  
Blackwell, Theodore E. (RL)  
Blocker, R. Richard  
Boone, John D., Jr.  
Brisbon, David A.  
Burr, Kenneth (RL)  
Busch, George P.  
Cash, H. Carroll (RL)  
Clendaniel, Donald  
Cubie, James (RL)  
Davis, Gloria R.  
Davis, R. Glenn, Sr. (RA)  
Derrick, Barbara A.  
Edwards, Annette C.  
Fender, Genevieve M. (RL)  
Gibbs, Sr., Joe (RL)  
Gindhart, Harry K., Jr.  
Hendricks, J. Kirkwood  
Hughes, Elizabeth C.  
Hughes, Jessie Clark  
Hunter, James C.

Hunter, Kathryn O'Shields  
Hyatt, James  
Ivey, Ruth Ann (FD)  
James, David  
Jefferson, Ethel Gethers  
Knight, Norman Lee (RA)  
Kulik, Roye Lynn  
Locklair, Josephine M.  
McFadden, Vivian  
Miller, Bonnie  
Mills, F. David  
Myers, John David  
Nix, A. Robert  
Ratlidge, Jackie S. (FD)  
Rodeffer, Larry William  
Rogers-Berry, Richard  
Smith, David S.  
Stanton, Talmadge  
Stockman, Roy M.  
Tanner, William, Jr. (RL)  
Washington, Lillian  
Wilson, Harlan E., Jr.  
Wilson, Rufus L. (RL)  
Younker, Ellen A.

**Retired Missionaries:** None

## DIACONAL MINISTRY

**Diaconal Ministers:** None

**Retired Diaconal Ministers:** None

## DEACONESSES

**Active:** None

**Retired:** None

## COLUMBIA DISTRICT (58 charges; 66 churches) CATHERINE JAMIESON, DS 3

### BLYTHEWOOD:

Trinity – C. Nels Ledwell 3  
Associate – Christine Reeves-Pendergrass (OP)(346.1) 2  
Upper Richland Charge – Charles L. Wilbanks (PL)(1/2) 4  
(Beulah, Oak Grove)  
Zion – Roger D. Hovis (PL)(1/4) 2

### CHAPIN:

Chapin – Joseph D. Flowers 16

### COLUMBIA:

**Asbury Memorial – Cynthia C. Taylor 1**  
**Ashland – Tresco E. Shannon 1**  
**Bethel – Matthew L. Yon 1**  
Bluff Road – Daniel T. Hembree (OF)(346.2) 4  
College Place – Mary L. Johnson 2  
Columbia Korean – Miyoung Paik 3  
Epworth Memorial – Meg L. Sweeney Cook 3  
Fair Lawn – Scott M. Bratton 5  
**Francis Burns – James L. Friday 1**  
Grace – Murray A. Snow 2  
Greene Street – David L. Anderson (SY) 5  
**Heyward Street – Tammy Blom (OF/PL)(346.2)(1/2) 1**  
**I. DeQuincey Newman – Jack C. Washington (RSY) 1**  
Journey – George A. Ashford 10  
Lebanon – Andrew C. Martin 3

Main Street – Robert H. Walker, Jr. (PL)(1/2) 3  
Mill Creek-McLeod – Sharon L. Long (PL)(1/2) 6  
North Columbia Charge – John Jordan (PL)(1/2) 5  
(Mount Pleasant, St. Luke, St. John)

**Northeast– Paul Mac Kinnett 1**

Rehoboth – Douglas O. Benton, Jr. (AM) 6

**Shandon – C. Smoke Kanipe 1**

Associate – Joshua T. McClendon 5

Associate – Carly K. Wicklund 3

Minister of Music and Arts – Donald E. Huss, Jr. (FD) 6

St. James – Sandra G. Stillinger (PL)(1/2) 2

St. Mark – John B. Adams (PL)(1/2) 2

Suber Marshall Memorial – Robert H. Walker, Jr. (PL)(1/2) 4

Trenholm Road – J. Michael Smith 4

Associate – Zach H. Dillard 3

Music Associate/Church Organist – Sarah T. Fletcher (FD) 8

Virginia Wingard Memorial – Scott W. Smoak 3

**Washington Street – Patricia J. Parrish 1**

Wesley – Tiffany D. Knowlin 2

Whaley Street – Reginald D. Wilson, Jr. (PL)(1/2) 5

Windsor – Stephen D. Gaither 4

**ELGIN:**

West Kershaw – Timothy Burleson (PL)(1/2) 2

(Ebenezer, Salem, Smyrna)

**GILBERT:**

Beulah – Anthony S. Rowell 4

Gilbert – Greg P. Davis (PL) 4

**Pond Branch – Linda E. Dunn 1**

Rehoboth – Noble F. Miller, Jr. (RSY)(1/2) 4

Associate – Debbie H. Miller (PL)(1/2) 2

Shiloh – Christopher Greene 5

**IRMO:**

**Salem – Gary D. Phillips 1**

Shady Grove – Robert M. Vincent 7

**Union – Stephen P. Taylor 1**

Associate – Jeri Katherine Warden-Sipes 1

**LEXINGTON:**

Boiling Springs – Kenneth W. Prill (OR)(346.1) 3

Faith – Mandy Taylor Young 2

Lexington – Kenneth D. Owens 7

Associate – Weston B. Pendergrass (OE)(346.1) 2

**Assistant Pastor for Congregational Care – Alisha Hansen (PL)(1/4) 1**

Mount Horeb – Jeffrey G. Kersey 23

Associate – Faye J. Stephens 8

Director of Discipleship and

Adult Ministries – Nicholas Charles Cunningham (FL) 2

**Director of Worship Production**

**and Men's and Young Adult Ministries – Trevor Miller (FL) 1**

Minister of Congregational Care – Edward H. McDowell, Jr. (RSY) 4

**Red Bank – Robert E. Dunn 1**

**WEST COLUMBIA-CAYCE:**

Brookland – Frances S. Connell 2

Cayce – Joseph R. James, Jr. 5

Mount Hebron – William Kevin Cooley 2

Associate – Meredith M. Dark (PE) 3

Director of Student Ministries – Eric P. Hendrickson (FD) 3

Minister of Counseling – Kenneth W. Barwick 34

Platt Springs – Michael J. Hood 2

**Shiloh – Phillip Henry Reynolds (PL)(1/2) 1**

Trinity – Donna S. Eidson (FL) 2

**WINNSBORO:**

Fairfield Circuit – Alice L. Deal 3

(Bethel, Cedar Creek, Monticello)

First, Winnsboro – Julie S. Belman 3

Gordon Memorial-Greenbrier – Athon Arant (RSY) 2

## APPOINTMENTS TO EXTENSION MINISTRIES

### Within the Connection:

Anderson, David L. – Conference Benefits Officer, Greene Street CC 12  
Arant, James S. (FD) – Congregational Specialist Greenwood/Orangeburg, Mt. Hebron CC 28  
James, Katherine L. (FD) – Director, S.C. Conference Connectional Ministries, Cayce CC 5  
Jamieson, Catherine – District Superintendent, Columbia District, 3  
Moseley, Diane A. – Executive Director of Killingsworth, Lexington CC 41  
Murray, Elizabeth A. (FD) – Coordinator of Hispanic Ministries (1/4) 3  
Nelson, Kenneth L. – Coordinator of Clergy Services/Conference Secretary, Francis Burns CC 3  
**Smith, Millie Nelson – Congregational Specialist for African American/Columbia/Hartsville Districts 1**  
Wall, Tom H. – Director, Wesley Foundation, USC, Washington Street CC 27  
White, Sara A. – Director of Congregational Development, Windsor CC 5

### Approved by United Methodist Endorsing Agency:

Collier, Elizabeth Jane – Coordinator Chaplain, Center for Spiritualcare, Alexian Brothers Med. Ctr., Elk Grove Village, IL, Union CC 13  
Evans, John D. (RSY) – Pastoral Counseling, Licensed Marriage and Family Therapist, Columbia, Washington Street CC 22  
Fink, Adrienne H. (FD) – Chaplain, Palmetto Health Baptist Hospital, CC Cayce 2  
Middleton, Nichole – Chaplain, Federal Bureau of Prisons, Bennettsville, SC, Trenholm Road CC 7  
Williams, Robert T. – Chaplain, U.S. Navy, Virginia Wingard Memorial CC 30

### Other Valid Ministries:

Holler, John E. – President and CEO Epworth Children's Home, Trenholm Road CC 11  
Kennerly, Kenneth R. – Counselor V.A. Medical Center Addiction Treatment Unit, Columbia, Trinity, West Columbia CC 37  
Rhyee, Luke Moon Taeg – Missionary to Guatemala, Mission Society 2

### APPOINTED TO ATTEND SCHOOL: None

### APPOINTED IN OTHER ANNUAL CONFERENCES:

Brum, Sonia Ely – Manager of US Missionaries and Diversity Relations, GBGM, Mt. Hebron CC 4  
Fowler, Vivian L. (FD) – Dean and Vice President of Academic Affairs, Wesleyan College, Macon, GA, Main Street CC 9  
Henry-Crowe, Susan – General Secretary of the General Board of Church and Society 4

### APPOINTED IN OTHER METHODIST DENOMINATIONS: None

### LEAVE OF ABSENCE:

### FAMILY LEAVE: None

### SABBATICAL LEAVE: None

### TRANSITIONAL LEAVE: None

### MEDICAL LEAVE:

Dodds, Roger – Trinity, Blythewood CC 11

### HONORABLE LOCATION:

Culler, Susan – Washington Street CC 2  
McDonald, Neal "Lex" – Shandon CC 3  
Middleton, Scott – Washington Street CC

## RETIREMENT

### Retired Ministers:

Adams, James C.	Buff, L.H., Jr.
Aiken, Clyde M.	Buie, Franklin B.
Alexander, Robert E.	Bynum, F. Bundy, Jr.
Alley, Joseph W.	Carlson, W. Paul
Arant, Athon Melton, Sr.	Chong, Yu Fong
Arant, Ruth (FD)	Colton, Kenneth R.
Barnes, Rudolph C., Jr. (RL)	Cooper, Wiley
Bouknight, Bill	Cothran, Lee J.
Bauknight, John M.	Cox, Albert L.
Bell, Michael C.	Culp, John W.
Bickley, Hugh J.	Culp, Karin B.
Bigelow, Archie R.	DeDonato, David M.
Borom, W. Robert	Edwards, Charlie A.
Branch, Charles S.	Ellis, Edgar H., Jr.
Britt, W. Donald	Etheredge, Ernest C.
Brooks, Boyce F.	Evans, John D.

Evans, William F.  
 Frazier, Joseph  
 Gadsden, James S.  
 Gramling, Roger M.  
 Griffin, M. Kathryn  
 Gunn, James H.  
 Harmon, Samuel K.  
 Hays, Lawrence F., Jr.  
 Holler, John E.  
 Holmes, Eugene C.  
 Horne, R. Wayne  
 Hutchins, Charles A. (FD)  
 Jones, Phil M.  
 Jones, Thom C.  
 Knowles-Tuell, James  
 Laney, Sterling S.  
 Lare, Marvin I.  
 Lavender, Phil C.  
 Lazar, Julian  
 Lee, Young In "David"  
 Linder, Alice D.  
 Long, Happy W.L.  
 Massey, Reese Martin, Jr.  
 Matthews, Carolyn  
 Mayfield, Patricia P.  
 McDowell, Edward H., Jr.  
 McEachern, Theodore B.  
 McKeown, Robert E.  
 McWilliams, Edward L.  
 Middleton, Albert

Middleton, Evelyn C.  
 Miller, Noble F., Jr.  
 Mims, John W.  
 Montes, Grace Lovell  
 Moore, Raymond L., II  
 Morris, Franklin D.  
 Nates, James H.  
 Nelson, Jerry P.  
 Nichols, George H., Jr.  
 Osborne, Jean  
 Pearson, John C.  
 Rowell, Eldridge R.  
 Rucker, Matthew D.  
 Simmons, Colin E.  
 Steil, W. Edwin  
 Summers, Thomas A.  
 Taylor, Randy M.  
 Teague, Willie S.  
 Ulmer, B. Susan  
 Walter, Ted H.  
 Washington, Jack C.  
 Watson, J. Austin  
 Watson, Joe Cal  
 Westerkam, Diana C.  
 White, Toni L.  
 Williams, J. Tom  
 Williams, Thomas M., Jr.  
 Wilson, Joseph A. II

**Retired Missionaries:** None

## **DIACONAL MINISTRY**

### **Diaconal Ministers:**

Brandes, Laurie G. – Minister of Christian Education, Epworth Memorial UMC, Asbury Memorial CC 24

### **Retired Diaconal Ministers:**

Carter, R. Fletcher, Virginia Wingard CC  
 Quackenbush, Lillian – College Place CC  
 Walker, Cheryl – Wesley CC  
 Watson, Carol Hart, Main Street CC

## **DEACONESES**

**Active:** None

**Retired:** None

## **FLORENCE DISTRICT (66 charges; 97 churches) JOHN WESLEY HIPPISTERS, DS 5**

### **CADES:**

Cades-Cameron – Cindy Muncie (PL)(1/2) 1  
 Faith – SY (Edward McKnight) 1  
 Hebron – John Talbert Windham (PL)(1/2) 1  
 (Hebron, Pergamos)

### **COWARD:**

St. Paul-Coward – Gusta Ganes (PL)(1/2) 1

### **FLORENCE:**

Central – William F. Malambri, III 4  
 Associate – J. Derrick Cattenhead (PE) 1  
 Cumberland – Anthony Hodge 5  
 Highland Park – Michael B. Henderson 5  
 Liberty-Friendship – Preston Grimsley 2  
 Mars Bluff – Lindora James (PL)(1/2) 2  
 (Mount Zion, Bowers Chapel)  
 Pisgah – James Michael Arant 7  
 Quinby-Bethsaida – Gerald L. Truluck (FL) 12

St. Paul – Debra Armstrong 2  
**Salem – Briant S. Mungo (PL)(1/2) 1**  
 Tabernacle-Dawsey – Benjamin Rogers (PL)(1/2)) 3  
 Wesley – Louis Ashley (PL)(1/2) 2

**GABLE:**  
**Lewis Chapel-Zoar – Stephen M. McCormick 1**

**GREELEYVILLE:**  
 Greeleyville-Lane – Harry R. Stullenbarger (RSY) 13  
 Greeleyville Parish – William S. James (RSY) 2  
 (Wilson Chapel, Long Branch)  
 Mount Vernon – C. Nicholas Lyerly (PL)(1/2) 8

**HEMINGWAY:**  
 Ebenezer – Tenny Rupnick (PE) 2  
 First – Milton L. McGuirt (RSY) 9  
 Good Hope – Graham Bennett (PL)(1/2) 4  
 Old Johnsonville – Steve Hughes (RSY) (1/4) 2

**JOHNSONVILLE:**  
 Johnsonville – Dane Moorehead (RSY) 2  
 Johnsonville Circuit – Richard C. Jayroe (PL)(1/2) 19  
 (Brown's Chapel, Vox Memorial)

**JORDAN:**  
**Jordan – Katherine Haselden (PE) 1**  
 (Jordan, Union, Bethlehem)

**KINGSTREE:**  
 Elijah – Larry McCray (PL)(1/2) 2  
 Friendship – Eddie Williams 2  
 Jeremiah-Mount Seal – Ernest W. Frierson (PE) 2  
**Jerusalem-St. Luke – James Williams (PL)(1/2) 1**  
 Kennedyville – Norma Bartelle (PL)(1/2) 2  
**Kingstree – Karen E. Starr 1**  
**Kingstree Circuit – Tommy Conway (PL)(1/2) 1**  
 (Millwood, Cedar Swamp)  
 Kingstree East – Jerry Dicks 4  
 (Asbury, Bethel)  
**Mount Zion – Robert L. Malachi 1**  
 St. Mary – Isaiah Brown (PL) 3  
**St. Michael – Barry S. McFadden (1/2) 1**  
 St. Paul – James Charles Lane 9

**LAKE CITY:**  
 Bethesda – Joyce M. Timmons 3  
 Lake City – Samuel Earle Marcengill 6  
 Lake City Circuit – Amiri Hooker 4  
 (St. John, St. Luke, Ninevah)  
 Lake Point – Willie Lawson (RSY) 2  
 Mount Beulah – William T. Dargan 6  
 Wesley Chapel – Shelia Elliott 2

**LYNCHBURG:**  
 Lynchburg Charge – Jimmy M. Ridenhour (RSY) 24  
 (Lynchburg, St Luke, Trinity)  
 St. Paul-Elliott – Lee Johnson (PL)(1/2) 2  
**New Haven – Samuel Cooper (RSY) 1**  
 St. Paul-Wisacky-Warren Chapel – Arthur Gamble (PL)(1/2) 2

**MANNING:**  
 Manning – Randy Smith 3

**MORRISVILLE:**  
 St. Paul – Gracie L. Singletary (PL)(1/2) 5

**NEW ZION:**  
 New Zion – Mat Brewington (FL) 2  
 (New Zion, Trinity)

**OLANTA:**  
**Nazareth – Jacob M. Thompson II (PL)(1/2) 1**

**PAMPLICO:**  
**Bethlehem – Wanda Altman (FL) 1**  
 Pamplico – Taylor Coates (PL)(1/2) 2  
 (Pamplico, Prospect)

**PINEWOOD:**

Pinewood – George Gain (RSY) 4  
(Pinewood, Paxville, Andrews Chapel)

**SCRANTON:**

**Scranton-St. John – Wright Turbeville (RSY) 1**  
(Scranton, St John)

**SHILOH:**

Asbury – Shirley McKnight (PL)(1/2) 3  
St. John – Benjamin Graham (PL)(1/2) 3

**SUMMERTON:**

Summerton – Randall Eugene Bowers (FL) 8

**TIMMONSVILLE:**

Mount Zion – Jimmie W. Duncan (PL)(1/2) 3  
Pine Grove-Salem Charge – Miriam W. Mick 3  
(Pine Grove, Salem)  
St. Luke – Palma Thomas (PL) (1/4) 3  
Timmons ville – Mary Ann Lewis (PL)(1/2) 3

**TRIO:**

Trio – Arthur Vick, Jr. (FL) 3  
(Trio, Earle, Sutton)

**TURBEVILLE:**

**Turbeville – Tim Freeman (FL) 1**  
(Pine Grove, Shiloh)

**UNION:**

**Union-Elm Charge – David Canine (FL) 1**  
(Union, Elim)

**APPOINTMENTS TO EXTENSION MINISTRIES****Within the Connection:**

Hipp, John Wesley – District Superintendent, Florence District 5  
Jordan, Lou (SY) – Director, Francis Marion Wesley Foundation 3  
**Lee, Reginald E. (OE)(346.1) – Congregational Specialist Florence/Marion Districts 1**

**Approved by United Methodist Endorsing Agency:**

Morrison, David Todd – Chaplain, United States Army, Highland Park CC 8

**Other Valid Ministries:** None**APPOINTED TO ATTEND SCHOOL:** None**APPOINTED IN OTHER ANNUAL CONFERENCES:** None**LEAVE OF ABSENCE:** None**FAMILY LEAVE:** None**SABBATICAL LEAVE:** None**MEDICAL LEAVE:** None**TRANSITIONAL LEAVE:** None**RETIREMENT****Retired Ministers**

Adams, Gary B. (RA)  
Altman, Jr., John M.  
Bailey, Donald R.  
Barr, Willie Joe (RL)  
Bragdon, Danyne O.  
Brown, Jonathan (RA)  
Brown, Matthew C.  
Brunson, Ashley C.  
Cooper, J. Jeannette  
Cooper, Samuel B.  
Cox, G. W. Farrell  
Gibbons, W. Murray  
Graham, L. Junior (RA)  
Hughes, William S.  
James, William S.  
McClam, Louis J.  
McGuirt, Milton L.  
Mills, Grady W., III (RD)  
Moore, Colin A.  
Moore, Hurd (RL)

Morehead, G. Dane  
Phelps, Kenneth  
Pietila, Thomas C.  
Poston, Joseph A (RA)  
Ridenhour, Jimmy  
Sellers, John A. (RA)  
Smiley, John C.  
Snowden, Mary  
Stullenbarger, Harry R.  
Thomas, John Pinckney (RL)  
Wagnon, Leon L., III  
Watson, Jerry M.  
Westfall, Myrna K. (RA)  
Williams, G. DeVere (RA)  
Wilson, Willie

**Retired Missionaries** None

## DIACONAL MINISTRY

**Diaconal Ministers:** None

**Retired Diaconal Ministers:** None

## DEACONESSES

**Active:** None

**Retired:** None

## GREENVILLE DISTRICT (58 charges; 71 churches) GEORGE K. HOWLE, DS 3

### EASLEY:

North Easley Charge – Gary Peterson 2  
(Dacusville, Antioch)

### FORK SHOALS:

Lebanon – Patricia Diane Boyer (PL)(3/4) 7  
**Pisgah-Oak Hill – Renee K. Garrison (3/4) 1**

### FOUNTAIN INN:

Trinity – Laura L. Canine 5

### GRAY COURT:

**Bramlett-Owings – Steven King 1**  
Dials-Shiloh – Forest D. Mixon (RSY) 2  
Gray Court – Susan Yvonne Sullivan (PL)(1/2) 3  
**Trinity – Anthony A. Harder (PL)(1/2) 1**  
Green Pond – Robert P. Keely (FL) 5

### GREENVILLE:

Aldersgate – Scott Alexander Stevenson 2  
Berea Friendship – Enrique R. Gordon (PE)(3/4) 2  
Esperanza – Enrique R. Gordon (PE)(1/4) 2  
Brandon – Marilyn Boyer (PL)(1/2) 4  
**Buncombe Street – Robert J. Howell, Jr. 1**  
Associate – Justin M. Gilreath (FL) 2  
Minister of Education – Gayle Jordan Quay (OD) (331.8) 20  
Minister of Adult Ministries – William Grover Putnam (FD) 16  
Director of Social Ministries and Mission Outreach – Jerry M. Hill (FL) 17

Christ – Larry G. Smith (PL)(1/2) 16  
Disciples – Debra Griffis-Woodberry 11  
Dunean – Jerry M. Hill (FL)(1/4) 4  
East Greenville – Christopher Lee Thompson 6  
(Wesley Chapel, Allen View)

**Francis Asbury – Robert I. Goulart (PL)(1/2) 1**  
Greenville Parish – Brenda R. Washington (PL) 8  
(Minus Chapel, New Beginnings Mission)

### John Wesley – Charlie Thomas 1

Laurens Road – Laura R. Bratton (1/2) 6  
McBee Chapel-St. John – SY (Charles T. Owens) 18  
Monaghan – Rusty Godfrey (PL)(1/2) 3  
Northside – Donald R. Brown 5  
Piedmont Park – Lynn G. Pennington (SY)(1/2) 2  
Salem-Bethel – **Sylvia F. Watson (PE) 1**

**South Greenville – Redonia M. Thomas 1**  
(Bethlehem, Laurel Creek)

St. Mark – Rance Sprayberry (RL) 9  
St. Matthew – Steven Brown 5  
St. Paul – Mollie Bame Reddic 2  
Trinity – Carol D. Allison (RSY) 5

### GREER:

Jackson Grove – Leslie E. Gardner (PL)(1/2) 2  
Covenant – Darren C. Hook 10  
Associate – Linda M. Guthrie 8  
**Associate – Anthony Griffith Carosiello (PE) 1**  
**Faith – Kristin M. Dollar (PE) 1**  
Few's Chapel – Paul David Wilmer (PL)(1/2) 2  
Grace – Robert L. Cox 5



**Greer Circuit:**

Bethel – Deborah Patterson (PL)(1/2) 2  
 St. Paul – Alfred T. Wright (RSY) 3  
 Greenville Korean Mission – Kyu-Seok Shin (OE)(346.1) 4  
 Liberty Hill-Woods Chapel – C. Davon Harrelson (FL) 7  
 Memorial – Joseph D. Cate 2  
 Mountain View – Christopher E. Arries 3  
 Sharon – Bryson Williams, Jr. 3  
 Slater – Charles S. Shaw (RSY) 2  
 Victor – Patricia A. Gannaway (PL)(1/2) 2  
**Zoar – SY (Michael Cheatham) 1**

**MAULDIN:**

**Mauldin – Washington Webster Belangia V 1**  
**Associate – Richard K. Herd (OF/FL)(346.2) 1**  
 Minister of Young Adults – Paige M. Wolfe (FD) 2

**PIEDMONT:**

Augusta Road – David B. Smith 2  
 Piedmont – Matthew E. Greer (FL) 2

**SIMPSONVILLE:**

Advent – Michael A. Turner 5  
 Associate – Laura-Allen Kerlin 4  
 Bethel-Ebenezer – Burton Ott 4  
 Hopewell – James Edward Elder (AM) 3  
 Simpsonville – Joel L. Jones 5  
 Associate – Michelle D. Cockcroft 2  
 Director of Children's Ministries – Deana Gentry (FD) (1/2) 7

**TAYLORS:**

Lee Road – Douglas W. Gilliland 5  
 St. Mark – Telley L. Gadson 4  
 St. Matthew – Brenda J. Thomas (PL)(1/2) 3

**TRAVELERS REST:**

New St. Luke – James L. Drummond, Jr. (PL)(1/2) 2  
 Travelers Rest – Jonathan E. Tompkins 4  
**Associate – Christine Matthews (1/2) 1**

**WOODRUFF:**

Emma Gray – Joel Andrew Watson (FL) 2

**APPOINTMENTS TO EXTENSION MINISTRIES****Within the Connection:**

Childers, R. Clayton – Program Director, Annual Conference Relations GBCS, Emma Gray CC 16  
 Dawsey, James M. – Professor, Emory and Henry College, Oak Hill CC 9  
 Howle, George K. – District Superintendent, Greenville District 3  
 Joens, Cathy Louise W. (FD) – Congregational Specialist GV/AN, Covenant CC 8  
 Johnson, Angela Reneé (FD) – (1/2 time) Action Ministries, Atlanta GA John Wesley CC 4  
 McCutcheon, Edward – Director, Wesley Foundation, Furman University 8

**Approved by United Methodist Endorsing Agency:**

Gillespie, Steven D. – Staff Counselor and Coordinator, Middle Tennessee Pastoral Counseling Center, Memorial CC 20  
 Hayhurst, Michael – United States Air Force Chaplain 7

**Other Valid Ministries:** None**APPOINTED TO ATTEND SCHOOL:** None**APPOINTED IN OTHER ANNUAL CONFERENCES:**

Gordon, Harold (346.1) – Oakland Downs UMC, Emeryville, CA John Wesley Greenville CC 1

**LEAVE OF ABSENCE:**

Treece, Cameron Y. 6

**SABBATICAL LEAVE:** None**MEDICAL LEAVE:** None**FAMILY LEAVE:** None**TRANSITIONAL LEAVE:** None

## RETIREMENT

### Retired Ministers:

Addis, Howard D.	Miller, John Teague
Allison, Carol D.	Mixon, Forest D.
Brown, Barry L.	Patterson, James F.
Callahan, John P.	Pittman, Clarence O.
Cavin, Donald E.	Riser, George M.
Cole, Joseph L. (RL)	Rogers, Cyrus (Cy) D.
Crooks, Marion B., Jr.	Rush, John
Curtis, Brenda I.	Scott, Gareth
Curtis, Joseph L.	Scott, George W.
Elliott, Nicholas	Shaw, Charles S.
Elliott, Richard F., Jr.	Smith, Calvin L.
Errington, Joseph R.	Sprayberry, Rance (RL)
Fortier, Robert A. (RL)	Stanley, Dwaine C. (RL)
Gannaway, Patricia A.	Stoehr, Lorna Lee Curtis
Gilliam, James O., Jr.	Stokes, Nelson L.
Griffeth, James Ellis	Strait, George E.
Hall, Robert A., Jr.	Sullivan, Patricia A. (FD)
Haton, Donald S.	Temple, Jerry E.
Hicks, Granville A.	Thomas, George
Huff, A.V., Jr.	Thomas, Van B., Jr.
Hunter, James E., III	Thompson, Elizabeth A.
Joens, Janet C.	Treaster, Fred
Johnson, Charles L., Sr.	Waddell, Bobby G.
Lee, Dennis R.	Watson, John H. (RL)
Leppard, James F.	Wechsler, Christine MacDonald
McAlister, J. Richard	Wood, Patricia S.
McNatt, Linda	Wright, Alfred T. (AM)
McNeill, William W.	

Retired Missionaries: None

## DIACONAL MINISTRY

Diaconal Ministers: None

Retired Diaconal Ministers:

Orr, Freeman R., Jr.

## DEACONESSES

Active: None

Retired: None

## GREENWOOD DISTRICT (58 charges; 82 churches) STEPHEN LOVE, DS 1

### BATESBURG:

St. John's – Scott D. Nurse (PL)(3/4) 1

### BELVEDERE:

Belvedere – Javon Seaborn (OF/FL)(346.2) 1

### CLINTON:

Broad Street – Steven Keck 1

### EDGEFIELD:

Edgefield – Judson King 2

### GRANITEVILLE:

St. John-Warrentown – Alan N. Quarles (FL) 9

### GREENWOOD:

Aldersgate – Bette Hedden (PE) 3

Branch Hill-Martha's Chapel – Gerald Clinkscales (PL) 1

Cokesbury-Hodges – R.T. Bowling, III 8

Ebenezer-Panola – Michael Evans (PL) 1

Greenwood-Ninety Six Charge – Thessa Smith (PL)(1/2) 1

(Mays, Trinity, Mt. Carmel, Ninety Six)

Lowell Street – Richard C. Goldie (PL)(3/4) 3

Lupo Memorial– Sheila D. Rogers (RSY) 3

Main Street – Phillip Carlisle Thrailkill 5

Mathews-Harris – N. Keith Polk (RSY) 3

Mount Carmel – SY (Myra E. Taylor) 9  
 Mount Lebanon-Kinards – Robert F. Gilbert (PE) 4  
 Rehoboth – Carol Peppers Wray (RSY) 2  
 St. Mark – Carl Hunsucker 3  
**St. Mark – Andrew Vickery (PL)(1/4) 1**  
**Tranquil – Shawn Armstrong 1**  
 Troy – Barrett Alewine (RSY) 3  
**JOANNA:**  
 Epworth-Springdale – John Gerald Pickens (RSY) 7  
**JOHNSTON:**  
**Johnston-Harmony – Jacqueline Connelly 1**  
**KINARDS:**  
 Hopewell-Sharon Charge – SY (Mitchell Wray) 5  
**LANGLEY:**  
 Langley – Randall Haase 2  
 Bath Charge – SY (Joseph Chandler) 2  
 (Bath-Capers Chapel)  
**LAURENS:**  
 Central-Sandy Springs – Allan Burden (PL)(1/2) 2  
 First – Alice Elaine MacKeil 6  
 St. James – Thomas R. Bailey 3  
**LEESVILLE:**  
 Leesville – Sandra Lynn Smith King 7  
**McCORMICK:**  
 McCormick – Paul A. Wood 4  
 Minister of Discipleship – Kay Wood (FD) 3  
 Plum Branch Charge – Justin Ritter (FL)(3/4) 4  
 (Republican, St. Paul)  
**NEWBERRY:**  
**Central – David Surret 1**  
 Epting Memorial-Lebanon Charge – William Hightower (PL)(3/4) 2  
 Lewis Memorial-Ebenezer Charge – James Counts, Jr. RL 7  
**O’Neal Street – John Bauknight (RSY) 1**  
 Trinity-New Chapel Charge – Ken R. Carter (FL) 3  
**NINETY SIX:**  
 Cambridge – Daniel R. Smyth (AM) 7  
 St. Paul – Valerie Mireb 4  
**NORTH AUGUSTA:**  
 Grace – James D. Dennis 7  
 Associate – Tyler Strange (PE) 4  
**POMARIA:**  
 Mount Pleasant – Joseph Robert Huggins (FL) 2  
 Pomaria Charge – Daniel K. Eplee (FL) 2  
 (Caper’s Chapel – New Hope)  
**PROSPERITY:**  
**Wightman – Brian Rainwater 1**  
 Zion – David Carroll Taylor 5  
**RIDGE SPRING**  
**Ridge Spring Charge – Miriam Hadden (RSY) 1**  
 (Ridge Spring, Spann)  
**SALUDA:**  
 Bethany-Zoar – Kenneth Freeman (OF/FL)(346.2) 5  
 Bethlehem-Gassaway – Patricia Furstenberg (FL) 2  
 Butler-Shiloh – Lee Cothran (RSY) 12  
 Emory-Nazareth – Paul M. Cheezem 3  
 St. Paul – J. Bart Sistare, III 3  
**TRENTON:**  
 Trenton – Cameron Levi (PL)(1/2) 2  
 McKendree – SY (Adrian Rogers)(1/2) 2  
**VAUCLUSE:**  
 Vaucluse-Pentecost – Susan Maddox (FL) 2  
**WARE SHOALS:**  
 Mount Bethel-King’s Chapel – Keith Sweat (PL)(3/4) 2  
 Ware Shoals-Harmony – William F. Rogers, III (RSY) 2

**WATERLOO:**

Waterloo – Dan Bradley (RSY)2

Soule Chapel – J. William Quarles (OF)(346.2) 5

**APPOINTMENTS TO EXTENSION MINISTRIES****Within the Connection:**

Copeland, Jennifer E. – Executive Director, NC Council of Churches, Broad Street CC 2

**Love, Stephen – District Superintendent, Greenwood District 1**

Ritter, Justin – Lander University Campus Ministry (FL)(1/4) 2

Wood, Mary Kay – Chaplain, Tri-County Hospice, Greenwood 3

**Kathy Hudson, (FE), Chaplain, Wesley Commons 1**

**Approved by United Methodist Endorsing Agency:** None

**Other Valid Ministries:** None

**APPOINTED TO ATTEND SCHOOL:** None

**APPOINTED IN OTHER ANNUAL CONFERENCES:** None

**LEAVE OF ABSENCE:** None

**FAMILY LEAVE:** None

**SABBATICAL LEAVE:** None

**TRANSITIONAL LEAVE:** None

**MEDICAL LEAVE:** None

**Honorable Location:**

Newell, John 8

**DISABILITY LEAVE**

Toothe, Cheryl 2

**RETIREMENT****Retired Ministers:**

Alewine, Barrett

Anderson, Vernon O.

Ballard, Paul McKinney, Jr.

Bickley, Hugh

Bradley, Dan

Campbell, J. Taylor

Canaday, DeArmond

Charles, Ada A.

Counts, James, Jr. RL

Cunningham, Ben

Curry, Eugene L.

Davis, James Ray

Dudley, Charles G.

Eaddy, A. Eugene

Epps, John L.

Grigsby, James A.

Hudson, Blaine S.

Jenkins, Larry A.

Lupo, C.J.

Lusk, T. Joseph

Medley, James D.

Morton, Ted R., Jr.

Osborne, Billy Ray (RL)

Palmer, Bruce H.

Peurifoy, Harvey O.

Pickens, John Gerald

Polk, N. Keith, Jr.

Rogers, Paul H.

Rogers, Sheila D.

Rogers, William F., III

Ruth, E. DeVon

Shoemaker, Mary Jane

Stephens, Herbert, Jr.

Templeton, David T.

Thomas, Alexander

Westfall, Myrna Kay

Wiggins, Elwood Holler

Williams, James Haddon

Younginer, John M., Jr.

**Retired Missionaries:** None

**MINISTRY OF DEACONS**

**Active:** None

**Retired:**

Bennett, Hazel

Osborne, Jean

Taylor, Bobbie Opal

**HARTSVILLE DISTRICT**  
**(66 charges; 102 churches)**  
**ROBIN DEASE, DS 4**

**BETHUNE:**

Bethune – John McLeod, Jr. (PL) 2

(Bethel, Sandy Grove)

**BISHOPVILLE:**

Bethlehem – Lawrence Allan Watson 4

Bishopville Circuit – Fadetra Harrington 2  
(New Haven, Springhill)  
Hebron – Jerry Cal McManus, Sr. (PL) 4  
Mechanicsville – Ronnie Jeffcoat 2  
Mount Zion – Kay Best (RSY) 2  
St. Matthew Circuit – Kathy Carr (FL) 2  
(Ashland, Concord, St. Matthew)

**CAMDEN:**

Camden First – Larry McCutcheon 2  
East Camden – Willie Furman Dicks, Jr. 3  
(Emmanuel, St. Matthew)  
Good Hope Wesley Chapel – Angela Ford Nelson (PL) 2  
Lyttleton Street – Steve Allen Patterson 6  
Associate – Angela Marie Etheredge-Marly (PE) 3  
St. Paul – James Smith 2  
West Camden – Debra Anderson-Joe (PL) 8  
(Rockspring, St. Peter)

**CHERAW:**

**Bethesda – SY (Charles E. Teal) 1**  
**Cheraw Parish – Mark Mitchell (PE) 1**  
(Bethel, Mount Zion, Wesley)  
**First Church – Kenneth B. Timmerman 1**  
**Mount Olivet-Pleasant Grove – John D. Howle (PE) 1**

**CHESTERFIELD:**

Bethel-Ebenezer – Michael Steven Phares (PL) 4  
Chesterfield Parish – Mary B. Burnell (PL) 3  
(Wesley Chapel and Wilkes Chapel)  
Friendship-Mount Croghan – Stewart Kidd (FL)(1/2) 2  
Shiloh – Fred McDaniel 2  
St. Paul – Emmanuel Bruce Adams 5  
Zoar – Francis Edward Traxler, Jr. (FL) 4

**DARLINGTON:**

Indian Branch-Epworth – Ed Herlong (PL) 2  
New Providence – Alfred Valentine Griffin, Jr. 5  
Shiloh – Darren J. McClam (PL)(1/2) 2  
**St. James – Marvin L. Caldwell, Sr. 1**  
St. John-Wesley Chapel – Bobby Shaw 4  
Trinity – Christopher M. Lollis 2  
**West Darlington – Melvin W. Flail, Jr. (RSY) 1**  
(Bethel, Wesley Memorial)

**HARTSVILLE:**

**Bethlehem-Prospect – John P. Bolin 1**  
Centenary-Kingsville – Lisa C. Hawkins 3  
Kellybell-Sandy Bluff – James Moore (RSY) 2  
Mount Beulah-New Hope – William A. DuBose (PL) 3  
New Market-Tabernacle – Richard Dale Toy (FL) 3  
St. Luke – Eugene Lloyd Feagin III 4  
Wesley – Frances McMahon Elrod 7

**JEFFERSON:**

**Hopewell-Wesley Chapel – Willie Mae Cannon (PL) 1**  
Jefferson – Carl Frederick Ritter, II 3  
(Fork Creek, Jefferson)  
**Sandy Grove-Mount Elon – Marion L. Cooper (PL) 1**

**LAMAR:**

Lamar – Heather S. Baird (PE) 2  
Lamar Circuit – Wes Conner (PL) 2  
(Elim, Newman Swamp, Zion)  
Lamar-Ebenezer – Rickey Stuckey (PL) 3  
(Ebenezer, John Wesley, Sandy Grove)

**LUGOFF:**

**Lugoff Parish – Donald McAllister, Sr. (PL) 1**  
(Mount Joshua, Mount Prospect, Shiloh)  
St. John's – Michael Steven Leonhardt 4  
**Unity – John B. Dicks 1**

**LYDIA:**

Wesley Chapel – Rebecca Forrest (FL) 2

**MCBEE:**

McBee Charge – Charles Gary Compton (RSY) 13  
 (Hebron, McBee)  
 Union – Steven M. Todd 7

**OSWEGO:**

Bethel – Jeremy Lawton Howell 4  
**Oswego Circuit – Franklin Garrett (RSY) 1**  
**Associate – SY (Emma Jones) 1**  
 (Clark, Mount Moriah, St. Mark)

**PAGELAND:**

Oro – Annie Hair Sistrunk 5  
 Pageland – SY (Anthony Rivers) 3  
**Salem – Jacqueline Carter-Harris (PE) 1**  
 Zion-Zoar Charge – James Lewis (PL) 3

**REMBERT:**

Rembert-St. John – SY (Marcus Johnston) 2  
 (Beulah, McLeod Chapel, St. John)

**SUMTER:**

**Aldersgate – David Day 1**  
**Dalzell – SY (Christopher M. Payne) 1**  
**Emmanuel – Alexander Baker (PL) 1**  
**Mt. Zion – Gwendolyn White (PL) 1**  
 North Sumter – Raymond Cook (PL) 2  
 (Antioch, Shepherd)  
 St. James – Cheryl Johnson (PE) 2  
 St. John – Larry Brown (RSY) 2  
 St. Mark – Geneva Geraldine Stafford 4  
 St. Mark's – James Vaught (PL) 2  
 Trinity – Adlai Stephen Holler 3  
 Minister of Education – Angela Halter Marshall (FD) 7

**APPOINTMENTS TO EXTENSION MINISTRIES****Within the Connection:**

Dease, Robin – District Superintendent, Hartsville District 4  
 McFadden, Genova – Congregational Specialist Charleston-Walterboro Districts, St. John/  
 Wesley Chapel, Darlington CC 4

**Approved by United Methodist Endorsing Agency: None****Other Valid Ministries:**

Ross, Rosetta Everna – Associate Professor of Religious Studies, Spelman College, St.  
 Mark CC 23

**APPOINTED TO ATTEND SCHOOL:**

Turner, Emily Dawn – Garrett University, Chicago, IL 6

**APPOINTED IN OTHER ANNUAL CONFERENCES: None****LEAVE OF ABSENCE: None****FAMILY LEAVE: None****SABBATICAL LEAVE: None****TRANSITIONAL LEAVE: None****MEDICAL LEAVE:**

Cannon, James Ronald 3  
**Metzner, Troy – Bethlehem Prospect 1**  
 Orr, Patricia Pepper – Bethlehem, Hartsville CC 10  
**Vickers, John H. "Jack", III – First Cheraw 1**

**RETIREMENT****Retired Ministers:**

Ammons, Gene Sarvis	Frey, Paul
Ballard, Paul McKinney, Jr.	Garrett, Franklin R.
Beckom, Terry Martin	Griffith, Frank J.
Best, Kay Adams	Josey, Roberta
Boatwright, Donald W., Sr. (Bud)	Lawson, Willie
Bowman, Charles Lee (FL)	LeMaster, E. Edwin
Brown, Larry Richard (RL)	McDowell, Edward Homer, Sr.
Compton, Charles Gary (RL)	Moore, James
Dean, Dewey Levan	Morris, James Michael
Flail, Melvin W., Jr.	Parsons, Barbee Ollis

Reece, Earnest J., Jr.  
Reynolds, Nena R.  
Scoggins, Eugene King  
Segars, Barbara  
Short, Charlie  
Thackston, Thomas Reginald

Thomas, Eddie, Jr. (RA)  
Thompson, Robert (RL)  
Townsend, David Kenneth, Sr.  
Watry, Philip N.  
Wright, Virgil G.

**Retired Missionaries:** None

#### **DIACONAL MINISTRY**

**Diaconal Ministers:** None

**Retired Diaconal Ministers:** None

#### **DEACONESSES**

**Active:**

Smith, Selena Ruth – Fire Prevention Educator, Sumter, SC Fire Department 5

**Retired:** None

#### **MARION DISTRICT** **(60 charges; 93 churches)** **TIMOTHY J. ROGERS 2**

#### **ANDREWS:**

Trinity – Ben M. Gafford 5

#### **AYNOR:**

Aynor – Joyce G. Murphy 3

Pisgah – Jane A. Pearce 5

Rehoboth-Zoan – John P. Watts (AM) 11

#### **BENNETTSTVILLE:**

**Antioch – TBS**

**Bennettsville First – TBS**

Minister of Music – Margaret H. Vance (FD)(1/2) 3

**Bennettsville Circuit – LaSheila M. Wyatt (PE) 1**

(Aaron Temple, Ebenezer, Level Green)

Bennettsville Parish – Ebbie S. Abraham (FL) 6

(Shiloh, Smyrna, St. Michael)

Bethel-Ebenezer – Vaughn E Chichester (PL) 2

Boykin – Harold R. Kessler, III (PL) 2

Christ – Wade H. Everett 5

Marlboro Circuit – Louis O. Perez (PL) 2

(New Hope, Oak Grove, Pleasant Hill)

Shiloh-Smyrna – Barbara M. Webster (PL) 2

Tatum Parish – Juanita B. Raber (PL) 2

(Ebenezer, Hebron)

Trinity – Leatha W. Brown 3

#### **BLENNHEIM:**

Parnassus – Alexander J. Stoops, Jr. (PL) 9

#### **CLIO:**

Asbury-Clio – Robert Earl Barr (PL) 2

Trinity (Clio) – Berea (McColl) – Emily H. Davis (FL) 5

#### **CONWAY:**

**Antioch- New El Bethel – SY (Robert E. Harper) 1**

Brown Swamp – Ann D. Kovan (FL) 2

Centenary – Dennis J. Devorick (PL) 4

Conway First – Kyle D. Randle 5

Poplar-Salem – Stanley E. Weber, Jr. (FL) 4

**Trinity – William R. Childs 1**

Union – James A. Grubb 3

#### **DILLON:**

**Dillon Parish – Sheila B. Koger (PE)(1/2) 1**

(Beulah, St. Luke, St. Stephen)

Little Rock Parish – Ronald I. McCall (FL) 20

(Bowling Green, McCoy Chapel, New Holly)

Main Street – Bruce A. Sayre 4

Oakland-Manning Chapel – T. Michael Summerlin (PL) 6

**Union – TBS**

**GEORGETOWN:**

Duncan Memorial – Dora R. Gafford 5

Herbert Memorial – Marie E. Nuckles 6

**Oak Grove-Sampit – Mary E. Green (RSY) 1**

Wayne-Bethel – Daniel W. Chamblee 8

**LAKE VIEW:**

Hopewell – Rebecca R. Collier (PL) 4

Lake View – Ray K. Smith (RSY) 2

**LATTA:**

Latta Charge – Ardell Washington (PL) 2

(Andrew Chapel, St. Phillips)

Latta-Mount Andrew – Maurice E. Nason, Jr. 2

**LITTLE RIVER:**

**Little River – W. Russell Freeman 1**

Wampee – Gary S. Richardson (RSY) 3

**LONGS:**

Ebenezer – Gary S. Richardson (RSY) 2

**LORIS:**

Camp Swamp – Glen W. Dameron (RSY) 4

Loris First – Grady W. Corder (FL) 6

**MARION:**

Centenary-Central – Virgil M. Seaber (RL) 16

Marion First – Henry A. Altman 4

Marion Parish – James Elbert Williams (FE 1/2) 5

(Bethel, Pleasant Grove, Springville)

Shiloh – William F. Heustess 3

**McCOLL:**

Main Street – Pine Grove – Ann Dease Everett 5

**MULLINS:**

Center-Nichols-Tranquil – C. Edward Collier (FL) 4

Macedonia-Pleasant Hill – Thurmond K. Thomas 10

Mullins Charge – Anthony Alford (PL) 7

(Beulah, Shiloh)

**MURRELLS INLET:**

Belin Memorial – Boyd McIver Alexander, Jr. 12

**Associate – Walter J. Cantwell 1**

**Brookgreen – Augustus Rodgers 1**

(Brown Chapel, Heaven's Gate, St. James)

**MYRTLE BEACH:**

Christ- Jeffrey B. Dunn 19

Joseph B. Bethea – George E. Olive (RL) 4

Myrtle Beach First – William H. Phillips 4

Associate – Jonathan D. Harris 4

Socastee – Kurt A. McPherson 2

**NORTH MYRTLE BEACH:**

Trinity – Michael D. Ritter, Sr. 5

Associate – Edmond Daniel (RL) 2

**PAWLEY'S ISLAND:**

St. Paul's Waccamaw – J. Scott Efird 2

**SURFSIDE BEACH:**

**Surfside – Scarlett T. Hester 1**

Associate – Laura H. Whitt (FL) 2

**APPOINTMENTS TO EXTENSION MINISTRIES****Within the Connection:**

**Johnson, Scott A. – General Evangelist 1**

Rogers, Timothy J. – District Superintendent, Marion District 2

**Approved by United Methodist Endorsing Agency: None**

**Other Valid Ministries:**

Heustess, Kathy T (FD) – Executive Director, Coastal Samaritan Counseling Center, Myrtle

Beach, Myrtle Beach First CC 14

**APPOINTED TO ATTEND SCHOOL: None**

**APPOINTED IN OTHER ANNUAL CONFERENCES: None**

**LEAVE OF ABSENCE: None**

**FAMILY LEAVE: None**

**SABBATICAL LEAVE: None**



**MEDICAL LEAVE:**

George, Samuel B., III – Belin Memorial CC 9

**TRANSITIONAL LEAVE:**

Branyon, Sarah W. (PD)

**RETIREMENT****Retired Ministers:**

Adams, Quay W.  
 Brittain, Thomas N.  
 Clardy, Samuel O. (RA)  
 Clemons, Robert B.  
 Crews, Rowan  
 Daniel, Edmond (RL)  
 Dyer, Cynthia H.  
 Felder, William H.  
 Fenner, Jack L.  
 Gardner, Carlos O.  
 Gilmer, Clifford R.  
 Green, Mary E.  
 Hall, Daniel M. (RL)  
 Hall, James L.  
 Harris, Carl N.  
 Harris, Gene A. (RL)  
 Hemingway, John T. (RL)  
 Hucks, F. Levon  
 Inabinet, Charles R.  
 Jennings, Charles T. (RA)  
 Jordan, Stephen R.

Knight, Richard H.  
 Malphrus, Carolyn  
 Land, Kenneth S.  
 Lewis, Harold P.  
 Lockhard-Hawkins, Joanne (RL)  
 McIver, Leslie H. (RD)  
 Newton, J. Leon  
 Norris, Gene A.  
 Olive, George E. (RL)  
 Reed, David E. (RL)  
 Reynolds, Daniel T. (RA)  
 Roberts, Marsha R. (RD)  
 Seaber, Jr., Virgil M. (RL)  
 Smith, Ray K.  
 Tart, Walter (RL)  
 Timmons, W. Gordon  
 Wicker, William T. (RL)  
 Williams, John M., Jr.  
 Williamson, Needham R.

**Retired Missionaries:** None

**DIACONAL MINISTRY****Diaconal Ministers:**

None

**Leave of Absence:**

Holt, Kimberly S. (DM) – Conway First CC 13

**Retired Diaconal Ministers:**

Carter, R. Fletcher

**DEACONESSSES**

**Active:** None

**Retired:** None

**ORANGEBURG DISTRICT**  
**(55 charges; 94 churches)**  
**FREDERICK N. YEBUAH, DS 5**

**AIKEN:**

St. John's – William Timothy McClendon 3  
 Associate – Nancy Creswell Reed (FL) 3  
 Trinity – Jerry L. Phillips, Jr. 2  
 Wesley-Open Hearts Charge – Pattie E. Gordon 2

**BAMBERG:**

Bamberg Circuit – Thomas Ray Sims (PL)(1/2) 12  
 (Bethel, Mount Zion)  
 Claflin – Bobby Gordon (PL)(1/2) 7  
 Main Street – Washington W. Belangia, IV (RSY) 6  
 Mount Carmel – William H.D. Bowser, Jr. 4  
 Orange Grove – Louise B. Wright (PL)(1/2) 4  
**Trinity-Pleasant Hill Charge – K. David Caughman 1**

**BARNWELL:**

Barnwell Charge – Fred V. Buchanan, Jr. 2  
 (Barnwell, Siloam)

**BOWMAN:**

**Bowman Charge – Michael Written (FL) 1**  
 (Ebenezer, White House, Wightman)  
 New Covenant – Janice L. Frederick-Watts 4  
 Pineville-St. Stephen – Wyatt Minton 2

**BRANCHVILLE:**

Branchville – Roy Wayne Mobley (PL)(1/2) 3

**CAMERON:**

**Cameron – Jack Gibson (PL)(3/4) 1**

(Jericho, Shady Grove)

**COPE:**

Canaan – Walter Harley (PL)(1/2) 5

Edisto Charge – Lois J. Helms (RSY) 5

(St. John, Union, Wesley Grove)

Edisto Fork – Ellis White, Jr. 2

**DENMARK:**

Bethel Park – Terry A. Roof 3

**Franklin-Orange Grove – Minnie Anderson (PL)(1/2) 1**

**ELLOREE:**

Elloree – Barry A. Allen 4

(Elloree, Jerusalem)

**EUTAWVILLE:**

Eutawville – William M. Lewis, Jr. (RL) 4

Silas – Whittaker V. Middleton (1/2) 4

Target-Gerizim Charge – Edward J. Stiltz (PL)(3/4) 4

**HOLLY HILL:**

Holly Hill – Millard Cooper Stonestreet (RSY) 10

**JACKSON:**

Jackson Charge – Hope R. Avins 2

(Bethel, Wesley Chapel)

**LIVINGSTON:**

Livingston-Pine Hill – Brandon L. Fulmer (PE) 6

**NEESES:**

Rocky Swamp Mission Congregation – SY (Z. Tracy Pender) 7

**NEW ELLENTON:**

St. Paul – Robert D. Reeves 2

**NORTH:**

**Orange Circuit – Marie Ray (RSY) 1**

(Ebenezer, North, St. John's)

Saint Mark – Thomas J. Bowman, Sr. 5

Trinity-Limestone – Donald R. Studebaker (PL)(1/2) 4

**NORWAY:**

New Beginning – Arthur Rose, Jr. (OF)(346.2)(1/2) 9

Norway – Thurmond O. Flowers (FL) 5

(Lebanon, St. John's)

**OLAR:**

**Olar – SY (Patricia Dangerfield) 1**

(Kearse, Mizpah, Salem)

**ORANGEBURG:**

Cedar Grove-Forest Chapel – Harry L. Brown (PL)(1/2) 2

**New Light – Cassandra Pasley-Jackson 1**

North Orangeburg – Dwight A. Nelson 2

Orangeburg Circuit – Thurmond Williams 2

(Bethlehem, Mount Nebo, St. John)

**St. Andrews – Carol R. Cannon 1**

**Robert T. Cannon 1**

St. Paul's – William N. Harper 2

St. Stephen – Frank V. James 3

Trinity – Mack C. McClam 2

**PELION:**

Pelion-Sharon – Oliver Julius Hadden 3

Bethel – Kathryn W. Scarborough (RL) 7

**PROVIDENCE:**

Providence – Terry C. Martin 5

**ROWESVILLE:**

**Prospect – Ollie Boyd (PL)(1/2) 1**

**Rowesville Charge – James D. Marchant (PL)(1/2) 1**

Assistant – Sandra E. Whetsell (PL)(1/2) 4

(Bethel, Cattle Creek, New Hope)

**Rowesville Parish – Hughie Peterson (PL)(1/2) 1**

(Central, Mayes Chapel)

**ST MATTHEWS:**

Calhoun Charge – Robbie V. Hall (FL) 6  
 (Andrew Chapel, Wesley Chapel)  
 St. Matthews Charge – Jon A. Hoin (PE) 2  
 (East Bethel, West Bethel, Mount Zion)  
 St. Paul – Sara E. Relaford (PE) 2

**SALLEY:**

Clinton – Grayson L. Blackwell, Sr. (PL)(3/4) 5

**SANDY RUN:**

Beulah – Bruce E. Rucker (FL) 5

**SPRINGFIELD:**

**Springfield Charge – TBS**  
 (Neeses, Salley, Springfield)

**SWANSEA:**

Calvary-Oak Grove – Deborah C. Gibson (PL)(1/2) 5  
 Swansea – Lucinda L. Saylor (PL)(1/2) 3

**WAGENER:**

Wagener – James T. Bennett, III (RL) 3

**WILLISTON:**

**Williston – SY (Keith Stewart) 1**  
 Assistant – Thomas S. Summers (RSY) 11  
 (Blackville, Williston)

**APPOINTMENTS TO EXTENSION MINISTRIES****Within the Connection:**

Barnes, Constance Nelson – Orangeburg Wesley Foundation, Campus Minister 3  
 Middleton, Whittaker V. – Vice Pres. for Advancement, Claflin University 5  
 Yebuah, Frederick N. – District Superintendent, Orangeburg District 5

**Approved by United Methodist Endorsing Agency:**

Collingwood, Robert B. – Coordinator of Pastoral Care, V.A. Hospital, St. Louis, MO, Main Street, CC 28

**Other Valid Ministries:** None**APPOINTED TO ATTEND SCHOOL:** None**APPOINTED IN OTHER ANNUAL CONFERENCES:** None**LEAVE OF ABSENCE:** None**FAMILY LEAVE:** None**SABBATICAL LEAVE:** None**MEDICAL LEAVE:** None**RETIREMENT****Retired Ministers:**

Abram, Joseph, Jr.  
 Allen, Robert L.  
 Belangia, Washington W., IV  
 Bell, John M.  
 Chewning, J. Boyd  
 Clyburn, Robert B.  
 Copeland, Franklin E.  
 Cowart, William G.  
 Davis, Gerald Edwin  
 Dill, Elizabeth C. (FD)  
 Elliott, John H.  
 Evans, John Wesley  
 Graham-Hadden, Miriam J.  
 Goupil, Roger C.  
 Haywood, Velma M.  
 Helms, Lois J.  
 James, Robert E.  
 Key, Willie J. (RA)  
 Lewis, William Morgan, Jr. (RL)  
 Mack, James (RL)  
 Manigo, George F., Jr.  
 Parker, Jere Keith

Parker, Larry R.  
 Pettit, Ronald A.  
 Poole, Jack A.  
 Ponds, Grady Bernard  
 Preer, John C.  
 Ray, Marie Elizabeth  
 Reid, Barbara L.  
 Rucker, Matthew D.  
 Shrawder, Kermit O.  
 Stapleton, John Mason  
 Stiltz, Edward James  
 Stonestreet, Millard Cooper  
 Summers, Thomas S. (RA)  
 Tanner, Robert  
 Thomas, Alexander  
 Watson, George W.  
 Williams, Mark A.  
 Williamson, David

**Retired Missionaries:** None

## DIACONAL MINISTRY

**Diaconal Ministers:** None

**Retired Diaconal Ministers:**

Williams, Geneva B.

## DEACONESSES

**Active:** None

**Retired:** None

## ROCK HILL DISTRICT (45 charges; 70 churches) JOE N. LONG, JR., DS 5

### CHESTER:

Bethel-Armenia – Frederick J. Shepard 3

Chester Circuit – Paige D. Wheeler (FL) 3

(Capers Chapel, New Hope)

Wesley Memorial – H. Daniel Sullivan (PL) 3

### CLOVER:

Clover Parish – Sharon Spann Gamble 5

(Clover Chapel, Green Pond, Mount Harmony)

First, Clover – Thomas B. Wilkes, III 6

Associate – Brandon C. Lazarus (PE) 3

Minister of Spiritual Formation – Meg H. Wilkes (FD)(1/4) 4

### FORT LAWN:

Fort Lawn-Van Wyck Charge – Karen J. Richmond (PL) 5

### FORT MILL:

**Belair-Osceola Charge – Mallory J. Forte 1**

Grace Community – L. Kim Eanes 2

**New Church Start – Brandon Candee (OE)(346.1) 1**

Philadelphia – Rebecca J. Shirley 2

Pleasant Hill – Joel William McMakin 5

St. John's – Karen H. Radcliffe 3

### GREAT FALLS:

Mount Dearborn-Heath Chapel – David Owens Ussery (PL) 5

### HICKORY GROVE:

**Hickory Grove Charge – Edgar B. Reynolds, III 1**

(Canaan, Mount Vernon)

### KERSHAW:

**Kershaw Charge – Pamela G. Ledbetter (RSY) 1**

(Damascus, Hanging Rock)

### LAKE WYLIE:

Good Samaritan – Jason D. Everson 8

### LANCASTER:

Bethel – Fredericka Whaley Phipps (PL) 4

Camp Creek-Bethesda – Michael E. Catoe (PL) 6

**Church of the Good Shepherd-Trinity Charge – Margaret L. McLean (OR) 1**

First Church – Charles Phillips 5

Minister to Youth and Children – Shelly Ann Holder (FD) 4

**Grace – Glenn W. Ribelin, Sr. (FL) 1**

Hopewell – David C. Inman 6

**Lynnwood – Yvette Pressley (OF/PL)(346.2)(1/4) 1**

St. Luke-Salem – William H. McCown, III 5

Tabernacle – Heather B. Humphries 5

Zion – Wallace Michael Burgess (FL) 4

### RICHBURG:

Mount Prospect-Ebenezer – G. Douglas Chambers (PL) 9

Richburg-Pleasant Grove – Linda Tedder Jenkins (PL) 17

### ROCK HILL:

Adnah – David D. McManus, Jr. 6

Aldersgate – Benjamin Wade Herlong, Sr. 3

Antioch – Philip E. Chandler (RSY) 4

Bethel-Philadelphia – Emily Scales Sutton 5

Catawba-El Bethel – Beth Drennen 5

Cornerstone-Epworth – Irvin Plowden, Jr. (FL) 6

Friendship-Heath Memorial – Nellie Gray Cloninger 4

India Hook – Robert Anthony Adams 4  
 Mount Holly – Kim M. Strong 6  
**Rock Hill Central Charge – Allen Nesmith (PE) 1**  
 (Mount Olive, New Hope)  
 Rock Hill South Charge – Chenita Frierson (PL) 2  
 (Bethel, Harmony)  
 St. John's – Debra Quilling Smith 7  
 Associate – W. Everette Haselden, IV 7  
 Woodland – G. Eddie Usher 5

**SHARON:**

Western York Charge – Monica Tilley (PL) 6  
 (Sharon, New Zion, Shady Grove)

**YORK:**

Kings Mountain Chapel-St. Paul – Brian E. Preveaux (PE) 6  
**Trinity – Joshua Lee Blackwelder 1**  
**York-St. James Charge – Robert Shuler 1**  
 (Hopewell, St. James, Wesley)

**APPOINTMENTS TO EXTENSION MINISTRIES**

**Within the Connection:**

Howell, Richard Reber, Jr. – Director, Wesley Foundation, Winthrop University, St. John's  
 Rock Hill CC 5  
 Long, Joe N. – District Superintendent, Rock Hill District 5

**Approved by United Methodist Endorsing Agency: None**

**Other Valid Ministries:**

Richardson-Frick, Kristen – Program Officer, Rural Church Division, Duke Endowment, St.  
 John's, Fort Mill CC 5

**APPOINTED TO ATTEND SCHOOL: None**

**APPOINTED IN OTHER ANNUAL CONFERENCES: None**

**LEAVE OF ABSENCE:**

**Humphries, C. Brian (PE) 1**

**FAMILY LEAVE: None**

**SABBATICAL LEAVE: None**

**MEDICAL LEAVE:**

Ashworth, Mary Susan – St. John's, Rock Hill CC 11  
 Hall, April Lee – St. John's, Fort Mill CC 20

**TRANSITIONAL LEAVE: None**

**RETIREMENT**

**Retired Ministers:**

Chandler, Philip E.  
 Cloninger, John Scott  
 Correll, James L.  
 Cross, William Kelly  
 Drennen, Lowry T.  
 Fuller, Walter Gene  
 Gibson, John Richard  
 Hook, Samuel Scott  
 Hopper, Robert C.  
 Hovis, Doris N. (RL)  
 Hudson, Betty Kay (RL)  
 Jenkins, Larry Alfred  
 Ledbetter, Pamela G.

Madsen, Randall A.  
 McCain, Patricia C.  
 Phillips, Jerry L., Sr.  
 Rumford, John R. (RL)  
 Smith, Franklin Oscar, Jr.  
 Smith, Jonathan E.  
 Steele, Thomas Fant, Jr.  
 Taylor, Deborah W. (RL)  
 Warwick, Samuel S.  
 Watson, James Bert  
 Wells, Curtis E.  
 Wolfe, Allen D.

**Retired Missionaries: None**

**DIACONAL MINISTRY**

**Diaconal Ministers: None**

**Retired Diaconal Ministers: None**

**DEACONESSSES**

**Active: None      Retired: None**

**SPARTANBURG DISTRICT**  
**(54 charges; 77 churches)**  
**PAUL WESLEY HARMON, DS 7**

**BLACKSBURG:**

Blacksburg Charge – Don Boshell (FL) 9  
(St. John, Sardis)

**BOILING SPRINGS:**

New Beginnings – Terry Fleming 4

**BUFFALO:**

**Buffalo – Richard D. Lewis (FL) 1**

**CAMPOBELLO:**

Foothills Charge – L. Daniel Mason (PL)(1/4) 2  
(Campobello, Liberty)

**CHESNEE:**

Chesnee-Fingerville – William L. Thompson (FL) 2  
**Friends in Christ – James R. Lewis (PL)(1/2) 1**

**COWPENS:**

Cowpens Charge – Wayne R. Major, Sr. 2  
(Salem, St. Mark, St. Andrews)

**CROSS ANCHOR:**

Cross Anchor Charge – SY (Brian P. Williams) 5  
(Hebron, Cross Anchor Yarborough)

**Golightly-Tabernacle – SY (Richard Andrews) 1**

**DUNCAN:**

**Duncan-Startex-Loree – Ronald D. Towery (PL)(1/2) 1**

**ENOREE:**

Trinity-Enoree-Patterson Chapel – Kevin R. Bishop (FL) 4

**GAFFNEY:**

Mesopotamia-Asbury – Angelia P. Price (RSY) 8  
Buford Street – James W. Johnston, Jr. (RSY) 2  
Dunton – Calvin L. Smith (RSY) 2  
Limestone Street – James Ronald Singleton (1/2) 13  
Trinity – SY (Alester McKinney) 33

**GRAMLING:**

Gramling – Rebecca Allyne Wilkins 3

**INMAN:**

Aldersgate – Gary B. Byrd (RSY) 7  
Inman – Edward Timothy Stallworth, III (PL)(1/2) 3

**JONESVILLE:**

Jonesville-New Hope – James W. Ivey (RSY) 9  
**Kelton Charge – Michael Cunningham Walker 1**  
(Bethlehem, Foster's Chapel)

**LANDRUM:**

Jacksons Grove – Michael E. Bowers (3/4) 14  
Landrum – Kevin F. Dalton 4

**LOCKHART:**

Lockhart-Wesley Chapel – James O. Harper (RSY) 2

**LYMAN:**

Lyman – Christopher Brian Gilmer 7

**PACOLET:**

Pacolet-White Stone – Julie Kay Gibson (PL)(1/2) 3  
**Montgomery Memorial – James S. McDowell (PE) 1**

**ROEBUCK:**

Walnut Grove – Chris B. Snelgrove (FL) 10

**SPARTANBURG:**

Beaumont – Darrell C. McNeill (PL)(1/4) 4  
Spartanburg Urban Mission – Darrell C. McNeill (PL)(3/4) 2  
Ben Avon-Roebuck – Jones Lester Brewer (FL) 10  
Bethel – David E. Nichols 10  
Associate – Tod B. Alexander (FL/OF)(346.2) 2  
**Cannon's Camp Ground – Joe Lee Blackwelder 1**  
Central – Thomas Harmon Norrell 2  
Cherokee Springs-Liberty – Andrew Wolfe 3  
Church of the Covenant – William Danford Blair 7

El Bethel – Jack Austell Caldwell (RL) 11  
 Fairmont – Jerry D. Jackson (PL)(1/4) 2  
 Gravely Memorial – Scott Stephen Gilmer (FL) 9  
 Reidville Road – Danial Allen Wiley 4  
 Silver Hill Memorial – Jerry Louis Gadsden 2  
 Skylyn-Arcadia – James B. Carter (RL) 12  
 Spartanburg Parish – Rufus Horace White (PL)(1/2) 6  
 (Allen Chapel, Florence Chapel, Pleasant View)  
 St. James – J. Wayne Smith 2  
 Director of Youth and Children's Ministries – Martha Timmons (FD) 2  
 St. Luke – Heidi Campbell-Robinson (OE)(1/2) 3  
 St. Paul – John L. Warren, Jr. 2  
 Trinity – Neal Young Woods 3

#### **UNION:**

Bogansville – Donald E. Alexander, Jr. (FL) 5  
 Union Charge – Merritt R. Wentz (FL) 5  
 (Bethel, Duncan Acres)  
 Grace – David Derrick Bauknight 5  
 Sardis – Jeffrey Warren Farmer (FL) 3  
**Unity – Caroline Adams Salmans(PL)(1/4) 1**

#### **WELLFORD:**

Immanuel – Andrew W. Sizemore (PL)(1/4) 2

#### **WHITMIRE:**

Whitmire-Carlisle – G. Michael Scales (PL)(1/4) 3

### **APPOINTMENTS TO EXTENSION MINISTRIES**

#### **Within the Connection:**

Harmon, Paul Wesley – District Superintendent, Spartanburg District 7  
 Pace, Phillip Lynwood, Jr. – Chaplain, Oxford College, Emory University, St. James CC 8  
 Sloan, Candice Yeary – Chaplain and Director of Church Relations, Spartanburg Methodist  
 College, St. James CC 15

#### **Approved by United Methodist Endorsing Agency:**

Bennett, Traci S. (FD) – Chaplain, Piedmont Hospice, Cannon's Camp Ground CC 9  
 Franklin, E. Herbert, Jr. – Chaplain, United States Army, Bethel, Spartanburg CC 15

#### **Other Valid Ministries:** None

#### **APPOINTED TO ATTEND SCHOOL:** None

#### **APPOINTED IN OTHER ANNUAL CONFERENCES:** None

#### **SABBATICAL LEAVE:** None

#### **LEAVE OF ABSENCE:** None

#### **MEDICAL LEAVE:** None

#### **FAMILY LEAVE:** None

#### **TRANSITIONAL LEAVE:** None

### **RETIREMENT**

#### **Retired Ministers:**

Anderson, Thurman W.  
 Barnes, Larry A.  
 Barrett, Charles D.  
 Bobo, Kenneth G.  
 Brown, David A.  
 Brown, Joe K.  
 Brown, Will Rogers  
 Byrd, Gary B.  
 Caldwell, Jack A. (RL)  
 Clyburn, David A., Jr.  
 Cribb, H. John Jr. (RL)  
 Culp, Wayne A.  
 Dillard, Jimmy W.  
 Duncan, Jason C. (RL)  
 Ervin, David F. (RA)  
 Fields, George D.  
 Fisher, A. Mickey  
 Gavalas, Anthony N.  
 Hill, Thomas H., Jr. (RL)

Holt, Arthur  
 Hood, James F.  
 Hope, Donald J.  
 Hopper, Richard D.  
 Hyder, Larry  
 Ivey, James W.  
 Jamison, Louis D.  
 Jenkins, Jane D.  
 Johnston, James W.  
 Kyllonen, Mitchell W.  
 LeMaster, James E., Jr.  
 Leonard, Ronald Lee, Sr.  
 Long, Allen E.  
 Monson, Robert C.  
 O'Dell, Donald R.  
 Price, Angelia P. (RA)  
 Rawlinson, Carol M.  
 Rickenbacker, Luther H.  
 Roper, Frances Lee (RL)

Ropp, John Wesley, Jr.  
Rush, James P.  
Senn, C. Allen  
Skinner, Talmage B., Jr.  
Stokes, Nelson L. Jr.  
Strother, Robert G.  
Teague, Charles P.

Tillerson, Elbert S. (RL)  
White, Lloyd E.  
Wilkes, Molly F. (RA)  
Wilkes, Thomas B., Jr.  
Wofford, Robert M.

**Retired Missionaries:** None

## **DIACONAL MINISTRY**

**Diaconal Ministers:** None

**Retired Diaconal Ministers:**

Miller, Mary Lou (DR)

## **DEACONESSES**

**Active:** None

**Retired:**

Miller, Mary Lou (DCR)

## **WALTERBORO DISTRICT (50 charges; 96 churches) THOMAS J. PEARSON, JR., DS 5**

### **ALLENDALE:**

Allendale – George Hudson (PL)(1/2) 2

(Gillette, Swallow Savannah)

Central Circuit – Warren Murdock, Sr. 2

(New Hope, Simpson, Union)

### **BEAUFORT:**

Holy Trinity – Tracy Paulette Colleton-Glover (PL)(1/2) 6

Carteret Street – Frank Etheridge Lybrand 2

Associate – Travis Aaron Pearson (PE) 2

Waters Edge – Coleman Lane Glaze 4

Port Royal – Anne Gregory Bridgers (RL) 6

Wesley – James Albert Ross (PL)(1/2) 7

### **COTTAGEVILLE:**

Cottageville Charge – Sidney W. Mims III (FL) 10

(Cottageville, Rehoboth)

Jericho – Latonya M. Dash (PE) 2

Macedonia-Wesley Grove – Shirley Williams Dingle (PL)(1/4) 3

### **DORCHESTER:**

Dorchester Circuit – Ronald L. Brewer (PL)(1/2) 7

(Salem, Zion)

**Dorchester Parish – Lisa Montque Way (PL)(1/2) 1**

(Oak Grove, St. John)

### **EHRHARDT:**

Ehrhardt – Lewis Christopher King, III (PL)(1/2) 13

(Wesley Chapel, St. James, Zion, Lodge)

Ebenezer-Rizer's Chapel – Stanley Bernard Ritter (PL)(1/2) 2

Friendship-St. Luke – Vivian Remona Lingard (PL)(1/2) 7

### **HAMPTON:**

Estill-Black Swamp – Dewey L. Shaffer (OF)(346.2) 3

(Estill, Furman, Mount Carmel)

Fairfax – David L. Fields (PL)(1/2) 6

(Bellinger Chapel, Brunson)

Hampton-Varnville Charge – Edward Rossiter Chellis 7

Toby-Mount Nebo Charge – Lamonte Darnell Hodges (PL)(1/4) 2

### **HARLEYVILLE:**

**Bethel-Duncan Chapel – John Melvin Bell (RL) 1**

(Bethel, Duncan Chapel)

First Church – Kelly Lee Snelgrove 4

Harleyville Parish – Lawrence Cantey, Jr. (PE) 2

(Morris Chapel, St. Daniel)



**HILTON HEAD:**

Bluffton – Joseph A. McDonald 7

**Associate – Rebecca McCorkendale (PL)(1/4) 1**

Church of the Palms – Peter Kent Berntson (FL) 6

St. Andrew By-The-Sea – Neil M. Yongue 10

Associate – Daniel Burbage 5

**RIDGELAND:**

Fisher Chapel-St. Stephen – Rufus Snowden (RSY) 4

**Hardeeville – TBS**

**St. Luke Charge – Richard M. Smith 1**

St. Paul-Tillman Charge – Alvin Monroe Shifflett (OF)(346.2) 4  
(St. Paul, Tillman)

**RIDGEVILLE:**

**Canaan-Sand Hill – Jeffrey Salley 1**

New Hope-St. Paul Charge – Davie Demetrius Sanders 3

Ridgeville Charge – Daniel Robert Griswold (PE) 2

(Cypress, Mount Tabor, Trinity)

**RUFFIN:**

**Adnah-Williams Charge – James C. Hensley (OR) 1**

Bells Parish – James Bernard Grant (PL)(3/4) 10

(Red Root, Sykes Savannah)

Mount Pleasant – Kendrick Williams (PL)(1/4) 5

Ruffin Circuit – Cheryl Elaine Yates (PL)(1/2) 2

(Bethel, St. John, Tabor)

Ruffin Parish – Sheri Yvette White (PL)(1/2) 4

(Buckhead, Hickory Hill)

Smoaks Circuit – Matt Snelgrove (PL)(1/2) 2

(Green Pond, Little Swamp, Trinity)

Springtown – Norman Aaron Brown 3

**ST. GEORGE:**

**Grover Charge – SY (Shannon Bullion) 1**

(Grover, Providence)

Indian Field – John McKinley Williams, III 2

New Grace – Charles K. Wilson 5

St. George – Theron Walker Smith, Jr. 4

St. George Parish – Jerry Harrison 2

(Shady Grove, St. Mark, Trinity)

**WALTERBORO:**

Bethel – Ben Lincoln Barnett 4

Bethel-Red Bank Charge – Jimmy Washington (FL) 7

Colleton Circuit – Curtis J. Young (PL)(1/2) 12

(Bethel, Heaven Gate, Trinity)

Hendersonville Charge – Robert Eugene Hoover (PL)(1/2) 4

(Ebenezer, Ritter; Ebenezer, Yemassee; Salem)

New Life – Kenneth Neal Carter 2

Walterboro Charge – Timothy Eugene Soucy (PL)(1/2) 7

(Mount Carmel, Peniel, Sandy Dam)

Walterboro Parish – Henry Lee Ravenel (PE) 3

(Cumberland, Isaiah)

## APPOINTMENTS TO EXTENSION MINISTRIES

### Within the Connection:

Pearson, Thomas J., Jr. – District Superintendent, Walterboro District 5

### Approved by United Methodist Endorsing Agency:

Byrd, Lara Caulder – Chaplain United States Navy, Carteret Street CC 5

**Other Valid Ministries:** None

**APPOINTED TO ATTEND SCHOOL:** None

### APPOINTED IN OTHER ANNUAL CONFERENCES:

Quarles, Alice J. – North Carolina Conference, Trinity, Jacksonville, NC CC 16

**LEAVE OF ABSENCE:** None

**FAMILY LEAVE:** None

**SABBATICAL LEAVE:** None

**MEDICAL LEAVE:** None

## RETIREMENT

### Retired Ministers:

Barnes, Benjamin B.

Bell, Melvin (RL)

Bridgers, Anne (RL)

Cox, David W.

David, Frederick R.

Geddis, Roosevelt

Gilliard, Arthur M.

Goff, Mack, Jr.

Graham, Hoyt, Jr.

Lee, Robert E.

Snowden, Rufus

Thomas, J. Herbert

Wilson, Clark Thomas (RA)

**Retired Missionaries:** None

## DIACONAL MINISTRY

**Diaconal Ministers:** None

**Retired Diaconal Ministers:** None

## DEACONESSES

**Active:** None

**Retired:** None

**SECTION VI, PART II**  
**COMPENSATION OF MINISTERS SERVING IN APPOINTMENTS TO EXTENSION MINISTRIES IN 2014**  
(as required by Paragraph 344, 2012 *Book of Discipline*)

**A. WITHIN THE CONNECTIONAL STRUCTURES OF UNITED METHODISM (Par. 344. 1a., c.)**

<b>Name</b>	<b>District</b>	<b>Appointment</b>	<b>Salary</b>	<b>Housing</b>
Anderson, David Leslie	Columbia	Conference Benefits Officer	79,886	15,000
Barnes, Constance	Orangeburg	Director, Orangeburg Wesley Foundation	43,075	15,000
Brum, Sonia Ely	Columbia	Executive Secretary Racial and Ethnic Ministry General Board Of Global Ministries	70,000	0
Childers, R. Clayton	Spartanburg	Program Director, Annual Conf. Relations, GBGS	77,000	
Copeland, Jennifer E.	Spartanburg	Director, Wesley Foundation, Duke University	55,298	11,500
Dawsey, James M.	Anderson	Professor, Emory & Henry College		
Dease, Robin	Hartsville	Hartsville District Superintendent	96,101	Furnished
Friday, James Leroy	Greenwood	Greenwood District Superintendent	96,101	Furnished
Gibson, Jack	Orangeburg	Chaplain, The Oaks		
Gramling, Roger M.	Columbia	President, SC United Methodist Foundation, Inc.	88,521	12,000
Harmon, Paul W.	Spartanburg	Spartanburg District Superintendent	96,101	Furnished
Henry-Crowe, Susan T.	Columbia	General Secretary, General Board of Church & Society		
Hipp, John W.	Florence	Florence District Superintendent	96,101	Furnished
Howle, George K.	Greenville	District Superintendent	96,101	Furnished
Howell, Richard Reber, Jr.	Rock Hill	Director, Wesley Foundation, Winthrop University	42,588	15,000
Jamieson, Cathy	Columbia	Columbia District Superintendent	96,101	Furnished
Jeter, Nacie Jo M.	Rock Hill	Director, Gator Wesley Foundation	52,500	4,000
Leonard-Ray, Susan P.	Anderson	Anderson District Superintendent	96,101	Furnished
Long, Joe N., Jr.	Rock Hill	Rock Hill District Superintendent	96,101	Furnished
McCutcheon, Edward Lovell	Greenville	Director, Wesley Foundation, Furman University	42,123	15,000

McFadden, Genova	Hartsville	Congregational Specialist-Connecional Ministries	52,000	15,000
McGee, James R.	Orangeburg	President/CEO, The Methodist Oaks	109,000	15,000
Meadows, Aaron	Charleston	Charleston Wesley Foundation	48,876	18,000
Middleton, Whitaker	Orangeburg	Vice President for Advancement, Claflin University	15,000	17,983
Moseley, Diane Amanda	Columbia	Executive Director, Killingsworth, Inc.	65,400	
Nelson, Kenneth L.	Columbia	Coordinator of Clergy Services/Conference Secretary	96101	15,000
Pace, P. Lynnwood, Jr.	Spartanburg	Chaplain, Oxford College	58,000	Furnished
Parrish, Patricia Jean	Charleston	Charleston District Superintendent	96,101	13,721
Pearson, Thomas Jefferson, Jr.	Walterboro	Walterboro District Superintendent	96,101	Furnished
Richardson-Frick, Kristen	Rock Hill	Program Officer, Rural Church Division, Duke Endowment		
Rogers, Timothy J.	Marion	Marion District Superintendent	96,101	Furnished
Ross, Rosetta E.	Hartsville	Assoc. Professor/Ch. Dept. of Philosophy and Religion, Spelman College		
Salley, Jeffrey	Walterboro	Congregational Specialist-Connecional Ministries	61,500	
Sloan, Candice Y.	Spartanburg	Chaplain & Director of Church Relations, SMC	42,507	10,603
Smith, Millie Nelson	Hartsville	Connecional Ministries Congregational Specialist	52,530	15,000
Wall, Tom H.B.	Columbia	Director, Wesley Foundation, USC		
White, Sara Ann	Columbia	Director, Congregational Development	96,101	Furnished
Wray, Carol Peppers	Greenwood	Chaplain, Wesley Commons	58,427.20	6,750
Yeboah, Frederick N.	Orangeburg	Orangeburg District Superintendent	96,101	Furnished

**B. TO MINISTRIES ENDORSED BY THE BOARD OF HIGHER EDUCATION & MINISTRY (Par. 344. 1.b., c.)**

<b>Name</b>	<b>District</b>	<b>Appointment</b>	<b>Salary</b>	<b>Housing</b>
Byrd, Laura Caulder		Chaplain, United States Navy-St. Mary's George	52,700	18,471
Chong, Yu Fong	Columbia	Chaplain, Agape Senior Community		
Collier, Elizabeth Jane	Columbia			
Collingwood, Robert B.	Orangeburg	Coordinator, Pastoral Care, VA Hospital, St. Louis, MO	100,000	
Crooks, Marion Brabham, Jr.	Greenwood	Director, Canterbury Counseling Center		
Dixon, Walter Watson	Columbia	Chaplain, Presbyterian Hospital, New York		
Franklin, E. Herbert, Jr.	Spartanburg	Chaplain, United States Army		

Gillespie, Steven D.	Greenville	Staff Counselor, Middle Tennessee Pastoral Counseling Center		
Grant, George Henry	Charleston	Director, Research in Faith Healing, Emory Univ.	112,000	
Gunn, James H.	Columbia	Supervisor, CPE, Penrose-St. Francis Health Center		
Hayhurst, Michael L.	Greenville	Chaplain, United States Air Force-Langley, VA		
Middleton, Nichole	Columbia	Chaplain, Federal Bureau of Prisons		
Morrison, David Todd	Florence	Chaplain, United States Army		
Shugart, Steven Lynn	Florence	Reserve Component Fulltime Support Chaplain	109,900	
Rowell, Eldridge Bates	Charleston	Chaplain, Medical University of South Carolina		
Walley, Erin	Anderson	Thresholds –Chicago, Illinois		
Wells, Curtis Edsel	Rock Hill	Chaplain, United States Army		
Williams, Robert T.	Columbia	Chaplain, United States Navy		

**C. TO OTHER VALID MINISTRIES (Par. 344. 1.d.)**

<b>Name</b>	<b>District</b>	<b>Appointment</b>	<b>Salary</b>	<b>Housing</b>
Kennerly, Kenneth R.	Columbia	Counselor, VA Medical Center	62,000	
Moses, Lorenzo	Charleston	Chief Chaplain, VA Medical Center, Charleston	91,675	NA
Rawlinson, Carol McGinty	Spartanburg	Pastoral Counselor, Counseling Center Roswell UMC		
Rhyee, Lee	Columbia			
Smith, Jonathan E.	Rock Hill	Director, Portage County Pastoral Counseling Services		



# **THE EXTENDED CABINET**

Back Row L-R: Rev. Timothy J. Rogers, Rev. Kathy L. James, Mrs. Elizabeth Westbury, Dr. Fredrick N. Yebuah, Dr. George K. Howle, Dr. Paul W. Harmon, Dr. Robin Dease, Rev. Joe N. Long, Jr., Rev. John W. Hipp, Rev. Kenneth L. Nelson  
 Front Row L-R: Dr. Catherine Jamieson, Rev. Patricia J. Parrish, Rev. Susan Leonard-Ray, Bishop L. Jonathan Holston, Ms. Barbara Ware, Rev. Thomas J. Pearson, Jr., Rev. Sara A. White

Photo provided by Matt Brodie



### THE 2016 FULL ELDERS

**Back Row** L-R: Rev. Andrew Jones, Rev. Bennett Mazyck, Rev. Elizabeth Murray, Rev. Martha Nichols, Rev. Eric Hendrickson  
**Middle Row** L-R: Rev. Zach Dillard, Rev. Charlie Thomas, Rev. Lillie Davis, Rev. Miriam Mick, Rev. Wallace Culp, III, Rev. James Morgan,  
 Rev. Eric Grayson, Rev. Michael Goldston,  
**Front Row** L-R: Rev. Kayla Harward, Rev. Megan Cook, Rev. Doris Bright, Bishop L. Jonathan Holston, Rev. Carly Wicklund,  
 Rev. Elbert Williams, Rev. Sharon Gamble

Photo provided by Matt Brodie





**2016 LICENSED PASTORS**

**Not in order of photo above.**

Minnie Pearl Anderson, Laura Nicole Benson, Tammy Abbee Blom, Patricia Peterson Bowman, Timothy Warren Burleson, Willie Mae Cannon, Jeffrey Weldon Childress, Gerald Farrow Clinkscales, Joe Wesley Connor, Karen E. Dowdle-Wells, James L. Drummond, Michael Eugene Evans, Daniel Kaye Fortney, Alisha Christine Hansen, Anthony Allan Harder, Richard Kent Herd, Roger Dale Hovis, George Palmer Hudson, Annie Kathryn Jackson, Marcus Allen Johnston, Clayton Jonathon Jones, Sr., Harold Ray Kessler, III, Stewart Comer Kidd, Mary Ann Perine Lewis, Rebecca Robin McCorkendale, Patsy McCrea, John Edward McLeod, Jr., Trevor Alvira Miller, J. William Quarles, Juanita B. Raber, Caroline Adams Salmans, Sherri Priscilla Scott, Javon Acosta Seaborn, Kyu-Seok Shin, Matthew Kirk Snelgrove, Stephen Craig Turner, Eric Andrew, Vickery Gerald, LeRoy Watford, Sylvia Freeman Watson, Lisa Montique Way, Barbara Jean McDowell Webster, Gwendolyn T. White, Kendrick Williams

Photo provided by Matt Brodie



**SECTION VII  
REPORTS OF COUNCILS, BOARDS, COMMISSIONS, COMMITTEES,  
AND OTHER ORGANIZATIONS**

**THE COUNCIL ON FINANCE AND ADMINISTRATION**

**Recommendations to the 2016 Annual Conference**

Each and every disciple of Christ is called to be stewards of the mysteries of God. On behalf of the Council on Finance and Administration, I want to thank all United Methodists in South Carolina for their generosity of many gifts in 2015. We achieved over 91% payment average of apportionments. This is a record high for apportioned giving in our Annual Conference. The Council commends all congregations for their continued and sacrificial support of their extended ministry through the South Carolina Annual Conference. We want to recognize both the Walterboro and Greenville districts for their remarkable efforts. The Walterboro District collected 100% of its apportioned funds and the Greenville District had the largest increase in funds collected, an increase of \$150,374 over the prior year.

The following pages outline the complete ministry funding plan for our South Carolina Annual Conference in the Calendar/Conference Year 2017. The Council has sought to prepare this document with deep prayer and most faithful reflection. The overall budget again meets our continuing target of at or around 15% of total Conference average net funds. The assistance of all agencies, boards and commissions in this effort is critical.

Again, CF&A will staff an information table on the concourse level. This table will provide resources on stewardship, financial administration, and the Annual Conference budget. Please stop by during our time of conferencing this year in Florence.

We are very excited to report our second Stewardship Summit was held March 5<sup>th</sup> at Simpsonville UMC in Simpsonville, SC and was a great success. Dr. Kennon Callahan was our keynote speaker to a crowd of 120 church leaders

We appreciate the service of Mrs. Elizabeth (Beth) Westbury, as well as her faithful staff, who will be nominated again as our Annual Conference Treasurer and Director of Administrative Services. I am also constantly grateful for the devoted work of every lay and clergy member of the Council on Finance and Administration. They attend, interact, debate and support the work of the Council in a most faithful and dependable manner. It has been a true joy to serve together with many of them for now eight years.

May God continue to bless and guide all the ministries of our SC Annual Conference!

*The Reverend David C. Surrent, President, Council on Finance and Admin.*

**Report No. 1**

- A. The compensation for the District Superintendents for the year 2017 will be set at \$99,500. (DS compensation for 2015 was \$96,101 and for 2016 is \$98,000)
- B. The Council on Finance and Administration of the South Carolina Annual Conference, The United Methodist Church, hereby designates 15% (\$14,925) of the district superintendent's salary for the year 2017 as allocated for parsonage utilities and maintenance, not including maid service and such expenses as paid by the district.
- C. The District Administration Fund will be handled as follows:
  - 1) The item "Office Expense" in the District Administration Fund will be for the operation of the District Office to pay such items as secretary, postage, and supplies and will be set at \$21,000 per district.
  - 2) Exceptions: Inasmuch as the Columbia District Office must be in The United Methodist Center, one-half of that office rent will be paid from the Conference Expense Fund. Inasmuch as the Columbia District superintendent is designated as the Cabinet secretary, one-half of the salary and benefits of the secretary in that office will be paid from the Conference Expense Fund.
  - 3) Travel (in and out-of-district) is set at \$170,000 for the total of all districts, which includes \$8,000 for the common lodging and meal expenses of retreats. This will be set at \$13,500 per district or an allocated amount set by the Cabinet not to exceed a total of \$162,000. In addition, insurance & pensions is expected to be approximately \$322,000 (\$26,833 per district), and continuing education will be set at the amount recommended by the Commission of Equitable Compensation (currently at \$750 per superintendent).
  - 4) Vouchers for continuing education must be approved prior to payment. The unused portion of the Continuing Education allowance may be carried forward from year to year during a district superintendent's tenure, not to exceed a total amounting to three year's Continuing Education allocation. Not more than fifty percent of accumulated

funds shall be used for travel expenses. The accumulation is cancelled in full when a district superintendent leaves the superintendency. It does not carry forward to the new district superintendent. However, by application to the CF&A in advance of leaving the superintendency, the district superintendent may within a reasonable length of time use the unused portion of the Continuing Education allowance to take training that would assist in his/her return to the parish ministry or other appointment. For the year in which there is a move, one-half of the Continuing Education allowance will be available for each superintendent.

- 6) The funds for program in each district are based on the membership of the district, beginning with a base of \$2,800 for the smallest membership district and adding \$100 for each one thousand (1,000) members, or major fraction thereof, above 18,000. These funds are not guaranteed and are contingent upon the apportionment receipts and other requirement of the district administration fund. The schedule for 2017 will be as follows:

<b>District</b>	<b>2015 Membership</b>	<b>Amount</b>
Anderson	13,980	\$2,800
Charleston	24,244	\$3,400
Columbia	34,084	\$4,400
Florence	17,441	\$2,800
Greenville	21,556	\$3,200
Greenwood	15,789	\$2,800
Hartsville	17,785	\$2,800
Marion	21,845	\$3,200
Orangeburg	17,293	\$2,800
Rock Hill	16,429	\$2,800
Spartanburg	15,106	\$2,800
Walterboro	13,930	\$2,800
<b>Total</b>	<b>229,482</b>	<b>\$36,600</b>

- D. Each District Board of Trustees shall administer all funds for the District Parsonage Fund, which provides funds for parsonage payments, repairs, insurance and furnishings (not to include parsonage utility payments). The moving expenses of an in-coming district superintendent may also be paid from the District Parsonage Fund, not to include more than \$350 packing expenses. Each district office shall provide its trustees with regular reports of all receipts and expenditures of the District Parsonage Fund.
- E. Below are the percentages of average net funds that each church is asked to pay to its respective District Parsonage/Office Fund:

<b>District</b>	<b>Parsonage</b>	<b>Office</b>	<b>Total</b>	<b>Avg. Net Funds</b>
Anderson	\$ 15,000	\$ 37,000	<b>\$ 52,000</b>	.007056
Charleston	23,000	40,000	<b>63,000</b>	.005752
Columbia	25,000	45,000	<b>70,000</b>	.003986
Florence	25,000	45,000	<b>70,000</b>	.009291
Greenville	30,000	30,000	<b>60,000</b>	.005118
Greenwood	45,000	35,000	<b>80,000</b>	.010675
Hartsville	17,000	32,000	<b>49,000</b>	.006235
Marion	50,000	25,000	<b>75,000</b>	.007011
Orangeburg	25,000	40,000	<b>65,000</b>	.009617
Rock Hill	10,000	27,000	<b>37,000</b>	.004861
Spartanburg	22,000	25,000	<b>47,000</b>	.006227
Walterboro	25,000	40,000	<b>65,000</b>	.013400
<b>Total</b>	<b>\$ 312,000</b>	<b>\$ 421,000</b>	<b>\$ 733,000</b>	

## **Report No. 2**

- A. We recommend that the following special observances be a part of the program of each local church and that appropriate free-will offerings be received.
- Human Relations Day – January 15, 2017
  - Golden Cross Sunday – February 5, 2017
  - One Great Hour of Sharing – March 26, 2017
  - Native American Awareness Sunday – April 30, 2017
  - Peace with Justice Sunday – June 11, 2017
  - Epworth Children's Home
    - Mothers' Day – May 14, 2017
    - Work Day – September 10, 2017
    - Church school offering first Sunday each month

Aldersgate Special Needs Sunday – August 13, 2017  
 Youth Service Fund Sunday – September 17, 2017 (youth offering)  
 World Communion Sunday – October 1, 2017  
 Conference Advance Specials Sunday – November 5, 2017  
 United Methodist Student Day – November 26, 2017

B. We offer the following:

- 1) That all boards, commissions and committees receiving funds from the conference treasurer shall submit with each voucher adequate supporting data (receipts, bills, contemporaneous travel log, etc.). Payments in excess of \$1,000 should be approved by the Conference Treasurer in advance.
- 2) That boards, agencies and conference institutions which are allowed to withdraw lump sums from the conference treasurer shall submit an annual audit (with management letter) by a certified public accountant to the Council on Finance and Administration, along with evidence of fidelity insurance coverage and compliance with payroll tax laws.
- 3) That all boards, commissions and agencies of the conference reimburse persons at a rate of 24 cents per mile when traveling on conference business. In order to encourage car pooling, we recommend that if a car contains two persons traveling on church business, the mileage rate be increased to 32 cents; if a car contains three or more persons all traveling on church business, the rate be increased to 40 cents per mile. Pastors who are members of such agencies should submit reimbursement requests to their appointed church or charge for the difference between their conference reimbursement and the approved IRS mileage rate, since participation in the ministries of the district and conference is an expected responsibility of all appointed pastors. Conference employees will be reimbursed at the approved IRS mileage rate when traveling on church business. We recommend that other expenses for travel on church business be paid. We also recommend that the guideline amount paid to a person for meals shall be \$7.00 for breakfast, \$13.00 for lunch and \$20.00 for the evening meal.
- 4) That the balance held for each board, commission, committee or agency on the books of the conference treasurer shall be carried forward from one year to the next and that this shall be taken into consideration in the subsequent budget request.
- 5) That conference boards and agencies may not spend in excess of funds received on budget for the given conference year, except that funds carried forward may be spent in addition to funds received in the current year if such carryover funds were included in the budget presented to CFA. Any expenses beyond the combination of anticipated receipts (based on previous-year percentage of payment) plus budgeted carryover funds will not be paid by the treasurer.
- 6) That "average net funds" as used in the calculation of 2017 apportionments shall mean for each church the two-year average of net funds in the years 2015 and 2014. Newly organized churches will be phased in over four years, but for the years prior to the organization of the new church, the net funds figure will be zero. Churches that provide a housing allowance in lieu of a parsonage may exclude the lesser of the actual housing allowance or 25% of the minister's compensation.
- 7) That "net funds" be defined as the total of figures reported on lines 48 through 57 (inclusive) of Table 2.
- 8) That once the apportionments are calculated from Table 2 statistics for any given year, those apportionments cannot be altered. Needed corrections can be made on Table 2 reports for use in future year calculations.
- 9) That the funds received on the apportionment for Methodist Homes Residents' Assistance (item 12, Report No. 9) be divided 50% to Methodist Oaks (Orangeburg), 35% to Wesley Commons (Greenwood), 15% to Methodist Manor of the Pee Dee (Florence); that the funds received on the apportionment for Senior College Scholarship Fund (item 9, Report No. 9) be divided in three equal parts, one-third each going to Wofford College, Columbia College and Claflin University; that the funds received on the apportionment for Camps and Retreat Ministries (item 7, Report No. 9) be distributed to the various Camps and Retreat Ministries as determined by the Board of Trustees of the South Carolina United Methodist Camps and Retreat Ministries.
- 10) That the Annual Conference Council on Finance and Administration be authorized to grant amounts from the Conference Contingency Fund or Permanent Reserve to meet any individual emergency or unanticipated need.
- 11) That the salaries and fixed essential expenses of Conference Connectional Ministries (section A-4 of the Conference Benevolences budget) be funded up to 100% of budget by using funds from the Contingency Fund; the remainder of that budget will be funded at the percentage paid on the line item.

- 12) That the salaries and benefits portion of the Campus Ministry budget be funded up to 100% of budget by using funds from the Contingency Fund; the remainder of that budget will be funded at the percentage paid on the line item.
- 13) That the budgets of the District Superintendent Salaries, Director of Administrative Services, the Conference Archivist Contract and the Coordinator of Clergy Services be funded up to 100% of budget by using funds from the Contingency Fund.
- 14) The Council on Finance and Administration of the South Carolina Annual Conference, The United Methodist Church, hereby designates 15% of the salary for each conference clergy staff for the year 2017, exclusive of a designated housing allowance as allocated for utilities and maintenance, not including maid service.
- 15) That local churches of the conference incorporate. An informational pamphlet prepared by the Conference Chancellor and the Cabinet is available at [www.umcsc.org](http://www.umcsc.org). After incorporation, churches should take care to maintain with the Secretary of State, an accurate, up-to-date record of the name and address of their registered agent.

### **Report No. 3**

The recommended apportioned budgets for the Senior College Scholarship Fund, Spartanburg Methodist College, and Methodist Homes Residents' Assistance Fund have been reduced. These causes are significant ministries. Therefore, we ask those churches with sufficient resources to continue in 2017 to contribute what was apportioned for these funds in 2009. This combined request will be calculated for churches based on the apportionment formula and included on the bottom of the apportionment statement as a voluntary asking.

### **Report No. 4**

The Council on Finance and Administration nominates Elizabeth G. Westbury as Conference Treasurer/Director of Administrative Services and Conference Statistician for the 2016–2020 quadrennium.

### **Report No. 5**

In accordance with the Disciplinary requirement to publish the conference investment policy at least once a quadrennium, CF&A's investment policy is to invest Conference Funds in accordance with the 2012 *Discipline* paragraph 613.5 and under the additional guidelines:

- A) Forms of investment authorized:
  - 1) short-term United States treasury bills or bonds and bonds of U.S. government agencies,
  - 2) savings or money market accounts that are Federally Insured, certificates of deposit in any Federally Insured savings and loan association, commercial bank, credit union
  - 4) term notes or demand deposits of The United Methodist Development Fund.
  - 5) funds managed by the General Board of Pension and Health Benefits (Wespath) , endowments with The South Carolina United Methodist Foundation, Inc., or The United Methodist Church Foundation

**Limitations:**

- 1) no stocks (common or preferred stocks) or real estate may be purchased unless the funds are under the management of the General Board of Pension and Health Benefits (Wespath), The South Carolina United Methodist Foundation, Inc., or The United Methodist Church Foundation
- 2) no corporate or municipal bonds may be purchased unless the funds are under the management of the General Board of Pension and Health Benefits (Wespath), The South Carolina United Methodist Foundation, Inc. or The United Methodist Church Foundation
- 3) no loans may be made except where authorized by action of the Annual Conference, or as part of an investment of the General Board of Pension and Health Benefits (Wespath)
- 4) no investments may be made with maturities longer than 36 months, with the exception of term notes with The United Methodist Development Fund
- 5) no investment may exceed the then-current limit on FDIC or FSLIC insurance without approval of CF&A, with the exceptions of: the primary checking account(s); collateralized certificates; or funds on deposit with The United Methodist Development Fund, The General Board of Pension and Health Benefits (Wespath), The South Carolina United Methodist Foundation, Inc., or The United Methodist Church Foundation

Income on invested funds will be credited to the Permanent Reserve Fund of the Conference unless the funds are for the Annual Conference Trustees, Equitable Compensation, pension or health benefits, or are invested under a trust or as an endowment.

### Report No. 6

Following is a listing of the 2015 Average Net Funds for each district for the total Conference. These are the figures used in the calculation of the 2017 apportionments.

District	2015	District	2015
Anderson	7,370,024	Hartsville	7,859,119
Charleston	10,952,572	Marion	10,697,607
Columbia	17,561,553	Orangeburg	6,759,037
Florence	7,534,384	Rock Hill	7,612,149
Greenville	11,723,185	Spartanburg	7,547,365
Greenwood	7,494,258	Walterboro	4,850,576
<b>TOTAL</b>			<b>107,961,829</b>

### Report No. 7

The Conference Administration Fund (Item 6, Report No. 9) shall be divided as follows:

Fund	Approved for 2016	Requested for 2017	Recommended for 2017	% Change
1 Contingency Fund	\$ 270,000	\$ 170,000	\$ 170,000	-37.0%
2 Journal Publication	17,500	17,500	17,500	0.0%
3 Ministers Book	0	0	0	
4 Director of Administrative Services Office	732,105	792,150	792,150	8.2%
5 Print Media Services Deficit Reduction	0	0	0	
6 Conference Expense Fund	240,000	240,000	240,000	0.0%
7 Administrative Committees	4,000	4,000	4,000	0.0%
8 Conference Secretary	49,000	49,000	49,000	0.0%
9 Methodist Center Trustees	26,000	26,000	26,000	0.0%
10 Coordinator of Clergy Services	206,000	246,000	246,000	19.4%
11 General Conference Delegates	5,000	5,000	5,000	0.0%
12 Judicial/Administrative Proceedings	15,000	12,000	12,000	-20.0%
<b>TOTALS</b>	<b>\$ 1,564,605</b>	<b>\$ 1,561,650</b>	<b>\$ 1,561,650</b>	<b>-0.2%</b>

Report No. 8  
The Conference Benevolences Fund (Item 1, Report No. 1) will be divided as follows:

Fund	Approved for 2016	Requested for 2017	Recommended for 2017	% Change
<b>A. Connectional Ministries</b>				
1. <b>Conference Advance Specials</b>				
Ministry Programs	\$ 155,000	\$ 155,000	\$ 155,000	0.0%
Special Salary Supplements	20,500	20,500	20,500	0.0%
<b>Sub-totals (1)</b>	<b>\$ 175,500</b>	<b>\$ 175,500</b>	<b>\$ 175,500</b>	<b>0.0%</b>
2. <b>Board/Agency Programs</b>				
District Councils	\$ 78,000	\$ 78,000	\$ 78,000	0.0%
The Board of Church and Society	12,987	13,000	13,000	0.1%
The Commission on Christian Unity & Interreligious Concerns	550	550	550	0.0%
The Committee on ELCC	44,750	49,750	44,750	0.0%
The Committee on Native American Ministry	3,500	3,500	3,500	0.0%
The Commission on The Status & Role of Women	100	300	100	0.0%
The Commission on Religion & Race	500	200	500	0.0%
<b>Advocacy Subtotal</b>	<b>62,387</b>	<b>67,300</b>	<b>62,400</b>	
The Board of Education	8,000	8,000	8,000	0.0%
Division on Young People	35,000	37,000	37,000	5.7%
The Board of Evangelism	750	750	750	0.0%
The Board of Higher Education & Campus Ministry	27,000	27,000	27,000	0.0%
The Commission on Worship	4,000	2,000	2,000	-50.0%
Discipleship Curriculum	7,000	7,000	7,000	0.0%
The Commission on Archives and History	750	750	750	0.0%
<b>Discipleship Subtotal</b>	<b>82,500</b>	<b>82,500</b>	<b>82,500</b>	
The Board of Laity	10,900	13,000	10,000	-8.3%
<b>Lay Leadership Subtotal</b>	<b>10,900</b>	<b>13,000</b>	<b>10,000</b>	

Communications	2,400	2,400	2,400	0.0%
The Board of Global Ministries	35,000	36,000	35,000	0.0%
The Board of Health and Welfare Ministries	4,000	25,000	4,000	0.0%
Disaster Response	5,000	34,000	5,000	0.0%
<b>Outreach Subtotal</b>	<b>46,400</b>	<b>97,400</b>	<b>46,400</b>	
<b>Total Board and Agency Programs (2)</b>	<b>\$ 280,187</b>	<b>\$ 338,200</b>	<b>\$ 279,300</b>	<b>-0.3%</b>
<b>3. Board/Agency Administration</b>	<b>\$ 33,600</b>	<b>\$ 34,000</b>	<b>\$ 34,000</b>	<b>1.2%</b>
<b>4. Operations (100% guaranteed)</b>	<b>\$ 1,462,184</b>	<b>\$ 1,462,184</b>	<b>\$ 1,462,184</b>	<b>0.0%</b>
<b>5. Communications</b>				
Electronics	45,000	45,000	45,000	0.0%
Resource Center	22,000	22,000	22,000	0.0%
Public & Media Relations	22,000	22,000	22,000	0.0%
<b>Sub-totals (5)</b>	<b>\$ 89,000</b>	<b>\$ 89,000</b>	<b>\$ 89,000</b>	<b>0.0%</b>
<b>6. Advocate</b>	<b>\$ 129,000</b>	<b>\$ 126,000</b>	<b>\$ 126,000</b>	<b>-2.3%</b>
<b>Sub-totals (A)</b>	<b>\$ 2,169,471</b>	<b>\$ 2,224,884</b>	<b>\$ 2,165,984</b>	<b>-0.2%</b>
<b>B. Other Conference Agencies</b>				
1. Cabinet Emergency Fund	26,000	32,000	32,000	23.1%
2. Bishop's Contingency Fund	10,000	12,500	12,500	25.0%
3. Episcopal Office	12,000	12,000	12,000	0.0%
4. Committee on Episcopacy	1,500	1,500	1,500	0.0%
5. Episcopal Residence	20,000	23,000	23,000	15.0%
6. Archives & History: Conference Archivist Contract	24,000	25,000	25,000	4.2%
7. Ordained Ministry				
a) Operations	54,730	67,000	67,000	22.4%
b) Career Planning Programs	20,000	20,000	20,000	0.0%
<b>Sub-totals (B)</b>	<b>\$ 168,230</b>	<b>\$ 193,000</b>	<b>\$ 193,000</b>	<b>14.7%</b>
<b>Total Conference Benevolences</b>	<b>\$ 2,337,701</b>	<b>\$ 2,417,884</b>	<b>\$ 2,358,984</b>	<b>0.9%</b>

# Report No. 9

We recommend that the following funds be apportioned to churches on the basis of percentages of average net funds.

FUND	Approved for 2016	Requested for 2017	Recommended for 2017	% Change
1 Conference Benevolences-see Report 8	2,337,701	2,417,884	2,358,984	0.9%
2 Retiree Health/Transition/Contingency	2,027,536	2,000,000	2,000,000	-1.4%
3 District Superintendents Salary	1,176,000	1,194,000	1,194,000	1.5%
4 Equitable Compensation	550,000	550,000	550,000	0.0%
5 District Administration	830,000	840,000	840,000	1.2%
6 Conference Administration-see Report 7	1,564,605	1,561,650	1,561,650	-0.2%
7 Camps & Retreat Ministries	328,000	328,000	328,000	0.0%
8 Congregational Development	960,000	960,000	960,000	0.0%
9 Senior College Scholarships	1,100,000	1,100,000	1,100,000	0.0%
10 Spartanburg Methodist College	634,838	634,838	634,838	0.0%
11 Campus Ministry	650,000	650,000	650,000	0.0%
12 Methodist Homes Residents' Assistance	540,228	540,228	540,228	0.0%
<b>Sub-total</b>	<b>12,698,908</b>	<b>12,776,600</b>	<b>12,717,700</b>	<b>0.1%</b>
13 World Service **	2,022,012	2,071,556	2,071,556	2.5%
14 Episcopal Fund **	651,818	613,472	613,472	-5.9%
15 General Conference Administration **	244,127	245,980	245,980	0.8%
16 Ministerial Education **	694,197	699,676	699,676	0.8%
17 Interdenominational Cooperation **	54,318	54,720	54,720	0.7%
18 Black College **	276,922	279,094	279,094	0.8%
19 Africa University **	61,991	62,460	62,460	0.8%
20 Jurisdiction Mission/Ministry #	85,093	45,000	32,554	-61.7%
<b>Sub-total</b>	<b>\$ 4,090,478</b>	<b>\$ 4,071,958</b>	<b>\$ 4,059,512</b>	<b>-0.8%</b>
<b>TOTALS</b>	<b>\$ 16,789,386</b>	<b>\$ 16,848,558</b>	<b>\$ 16,777,212</b>	<b>-0.1%</b>
Average Net Funds for Apportionments ##	<b>\$107,283,806</b>	<b>\$107,000,000</b>	<b>\$107,000,000</b>	
Budget as percentage of Average Net Funds	<b>15.6%</b>	<b>15.7%</b>	<b>15.7%</b>	

Asking (reference Report No. 3)

613,484 600,284 600,284

\*\* Line items marked with \*\* are General Conference apportioned funds. These amounts reflect the budget passed at General Conference 2016.  
# Line item marked with # is a Southeastern Jurisdictional apportionment. The original estimate reported to Annual Conference was \$45,000.  
The amount is restated with the actual amount as determined at the jurisdictional conference.

## Estimated for 2017

Respectfully Submitted,  
David Surret., President  
Valerie Brooks-Madden, Vice-President  
David Taylor, Secretary  
Elizabeth G. Westbury, Treasurer



## THE CONFERENCE CONNECTIONAL MINISTRIES

### Looking Back

As the quadrennium draws to a close, we celebrate how far we have traveled as Conference Connectional Ministries. We began the quadrennium with a new structure that remained under Judicial Council review for 2 years before being approved with affirmation from the Judicial Council. The Executive Committee gave faithfully of themselves and their time as we focused on organizational health and learned together how to work together in an environment of trust.

The large number of new persons serving on Connectional Ministries provided both opportunities and challenges. We celebrate that our structure allows us to adapt and respond to new opportunities for ministry and that we can be flexible to the needs of local churches and the annual conference. We learned that the structure change hindered our capacity to adequately care for the needs of our campus ministries and have reconfigured the Board of Higher Education and Campus Ministry so that it can better care for its fiduciary responsibilities in a way that supports the colleges and campus ministries.

We continue to live in the tension of shifting our focus from conference-level programming to district-oriented resourcing of local churches for greater fruitfulness and connection. We had high hopes this past year of taking the time to step back and clarify our vision for Connectional Ministries at this time in South Carolina, followed by setting priorities for the coming quadrennium and aligning our budgeting process to those priorities. And then it began to rain.

### Disaster Response, Relief and Recovery

The historic, unprecedented weather of the first week of October 2015 resulted in widespread flooding throughout the state that in some areas continued through the end of the month. Ultimately, over half of South Carolina's 46 counties became FEMA-declared disaster zones. FEMA received over 100,000 applications for individual assistance before the January 6, 2016 deadline. The United Methodist Committee on Relief estimates that between 7,500 and 9,000 of those persons will need assistance from the voluntary sector to return their family to a state of normalcy. Forty of our United Methodist churches sustained some level of property damage to their church or parsonage. In addition, the Aldersgate Home at Epworth Children's Home was severely damaged.

Under the leadership of Conference Disaster Response Coordinator Gregg Varner, the Disaster Response Team served the conference tirelessly and well in coordinating the early response and relief phases. The Disaster Response Team is comprised of district disaster response coordinators, Early Response Team leaders, UMMVIM leaders, and conference staff. UMCOR staff came alongside to give information, guidance, and support in the early days of October as the team met daily by conference call for more than 2 weeks. Since that time, members of the team have continued to give support to families and churches impacted by the disaster as well as committing themselves to ongoing work with SC VOAD (Voluntary Organizations Active in Disaster) and Long Term Recovery groups. Each person on the team has worked hard and offered their gifts and expertise out of compassion for the many people impacted by this disaster. Their faithful service is an inspiration to those with whom they work and serve. They represent well the best of South Carolina United Methodism.

Under the leadership of SC ERT Coordinator Billy Robinson, over 400 homes and families were touched by South Carolina and out-of-state ERTs between October and December 2015. Early Response Teams tarped roofs, mucked out flooded homes, and did mold remediation in affected areas. Their presence is a witness to the compassion and care of The United Methodist Church to disaster victims and survivors. Their sacrificial offering of themselves along with their time, skills, and faith is a witness to the love of Jesus Christ and the commitment of our conference to be present with those in distress. They represented us well and we are grateful.

Gregg Varner came on staff from November 2015 through February 2016 to set up the long-term recovery effort with guidance from UMCOR. The annual conference has received a \$1 million grant from UMCOR to fund a 2 year recovery effort that will allow us to provide hands on assistance to help at least 350 families return to normalcy. The Recovery Staff currently includes 9 staff persons who provide disaster case management, construction supervision, volunteer coordination and administrative support. We are grateful to Gregg Varner who relocated to Columbia from Anderson during this period in order to serve the conference in this way. We also gave thanks for the faithfulness and patience of Salem United Methodist Church in the Anderson district who "loaned" their pastor to the annual conference during this time.

Under the leadership of Recovery Director Ward Smith, over 40 volunteer teams have already been through our program to provide volunteer labor for repairs to over 40 homes. Seventeen United Methodist Churches in the affected areas have opened their doors to the response and recovery effort, providing space for staff to live and work, hosting volunteer teams by providing lodging, meals, and prayers, and in general making space in their ministry for this vital service to their communities to happen. To the pastors, trustee chairperson and boards, volunteer hosts and hostesses and all others who have assumed this inconvenience for the sake of ministry, we offer our wholehearted thanks.

## Looking Ahead

The Disaster and our subsequent response significantly impacted the regular work of Connectional Ministries. We cancelled the October meeting due to the number of closed roads in the state and because of the still-rising flood waters. Members of the executive committee living in impacted areas were less available for routine meetings in the midst of caring for neighbors and congregations impacted by the flood. Administrative and programmatic staff members were temporarily assigned to flood response and recovery efforts. Our March 2016 meeting was a time of gathering and regrouping. As we look toward a new quadrennium, we have these hopes for our continued work:

- Collaboration with the districts to return half of their representatives for a 2<sup>nd</sup> quadrennium and recruit new persons in order to avoid a complete turnover in the CM body in 2020
- Follow through with the plans for visioning, prioritizing and budgeting that were disrupted by the flooding
- Continue to focus on team development and organizational health at every level
- Ongoing work by the Racial Reconciliation design team of the Advocacy area in resourcing districts and local congregations in this area.
- New resources to support congregations in having constructive conversations about challenging topics that will help them to faithfully engage their communities. These challenging topics include racism, human sexuality, immigration, gender identity and others.
- Streamline the process for churches seeking funding so they make one application that can then be channeled to the appropriate funding groups within the annual conference.

Below are the committee reports received to date. That the reports are incomplete is a reflection of the attention of the Connectional Ministries office on the Flood Recovery Effort. We are grateful for the work of all of the committee chairpersons and area conveners this quadrennium. It has been a joy to serve and work with this dedicated group of leaders. Respectfully submitted,

*Cynthia Williams, Convener  
Kathy James, Director*

## ADVOCACY AREA

*A widow in that city kept after him: 'My rights are being violated. Protect me!' (Luke 18:3 MES)*

Today, we are experiencing injustice through not only an attempt for voter suppression, but police brutality, detention and mass incarceration. In the U.S. and around the world, communities whose health, water, air and land are threatened by corporate greed, voices for justice are often curbed through extreme violence, intimidation and murder. In a year where the inequalities of justice and community recovery have once again shown how much needs to be done to produce equality to all areas of South Carolina.

In this country, communities of color are under siege: named and unnamed black lives are killed each year by police; immigrants are detained and scapegoated; and public displays of discontent and calls for solidarity have too often been met with disregard, suppression or violence. As Christians, United Methodist, Wesleyans we believe that leaders and policy makers are called to act and to govern in fairness and with justice for all! Like the persistent widow who demands that the judge hear her plea (Luke 18:1-8), we will bring our petitions for justice to Annual Conference and the Church State of South Carolina. Like the persistent widow, we will not be silenced.

This year the work of advocacy has never been clearer yet much of the energy has been washed away. Through prayer, worship, advocacy training, networking and mobilization with other Christians, we have faced the reality of racism, class and power impacting politics and policies and advocate for persons all around South Carolina and our churches. Two Wednesday evenings before the killings at Mother Emanuel along with hundreds of Wesleyan tradition folks, Members of the Advocacy Ministry Area participated in a powerful mass prayer service in North Charleston called by the Bishops of the AME, AMEZ, CME, and UMC. The Reverend Clementa Pinckney, our friend, led that service. I can hear his deep, gentle voice as he asked with great compassion those among us who had suffered from violence in their families to stand. Now we stand with his family and the families and loved ones of eight more to say we must find a way to the Light, we must work to end the darkness of violence among us and around the world. We must further the work of racial reconciliation and the vital conversations on race we are having.

We have continued to work with South Carolina Christian Action Council SCCAC. As United Methodist we supported the removal of the Confederate flag. The Rev. Kathy James, UMC Board representative volunteered to have a press release prepared based on the Council's statements on the removal of the Confederate Flag. Many Members of the Advocacy Team with in their partner-

ship with the SCCAC the multiple services around the state to bring healing to our communities and neighborhoods. We worked with the Christian Action Council in partnership with SC Appleseed Center for Legal Justice, SC AARP and other organizations and individuals, the Council continues to advocate legislation regulating predatory lending practices in SC. Legislation. We have also been working with The South Carolina Christian Action Council to advocate for legislation to bring the Federal dollars of the Affordable Care Act to SC. The Board of the South Carolina Christian Action Council has taken a position to support advocacy for legislation to make stronger the law and regulation requiring background checks for the purchasing of guns. The Council is in the work of listening and working together to develop a policy statement.

The South Carolina Advocacy ministry team Committee also participated with End Racism Day officially observed since 1966 by the United Nations as The International Day for the Elimination of Racial Discrimination. The CMA is excited to partner with the South Carolina Human Affairs Commission, which is taking the lead to promote End Racism Day for the first time in our state. An Advocacy Training For Clergy and Faith-Inspired Folk hosted by Bethlehem Baptist Church, 1028 Eastman Street, Columbia, SC 29203 the first Tuesday after Holy week as we learned together and encourage each other in the holy work of advocating for justice! Members also have been actively engaging in the online Vital Conversations Webinars by The General Commission on Race and Religion of the United Methodist Church (GCORR) presents Vital Conversations 2 featuring thought leaders, pastors, theologians, activists, authors, and scholars from outside of the United States who share their stories, insights, and expertise on issues related to faith, culture, and fighting oppression in the church and world today. Lastly we also had members to participated in EAD Ecumenical Advocacy Days is a movement of the ecumenical Christian community, and its recognized partners and allies, grounded in biblical witness and our shared traditions of justice, peace and the integrity of creation.

### **RRDT Report**

The tragic events across our state and nation in the last year combined with the current political climate evince the need for an ongoing, intentional, and faithful Christian witness in light of the racial dynamics of our state, nation, and world. Although the Racial Reconciliation Task Force did not sponsor an event for the Annual Conference this year, we are encouraged by the number of Districts who have begun intentional interracial conversations and relationships in their local communities. At its core, reconciliation is incarnational work as we live out a new racial reality with our neighbors, especially those from whom we are segregated. In the year ahead, the Racial Reconciliation Task Force will seek to organize itself to be in conversation with, and where appropriate, act as consultants to the District conversations of race. We are excited that members of our team will facilitate a panel discussion and table conversations on race in the Columbia District in April. We will also seek to organize another pilgrimage event for the Annual Conference to both engender and benefit from conversations about race and reconciliation in the various districts. We will meet as a task force in April to organize ourselves for both endeavors.

*Respectfully submitted*  
*Ryan Spurrier, co-chair*  
*Tiffany Knowlin, co-chair*

**Lay Leadership Area** (formerly called Board of Laity) experienced another busy and engaging year as we assisted and partnered with numerous projects and ventures across the annual conference. For the second year in a row, Bishop Holston traveled to all 12 districts and met with lay and clergy during events called the BBQ bashes. Laity were involved in the planning as well as the executing of these successful gatherings. Bishop Holston and his wife, Felecia, were on hand to greet lay and clergy during these stops in each district. Bishop Holston shared with those in attendance his thoughts and visions on how lay and clergy can work together as a team within the local church. We continue to be blessed with a resident Bishop who cares deeply about connecting with laity and clergy. Starting in the fall and ending just before Easter, these district events had almost 3,000 lay and clergy in attendance and over 600 of our conference local churches represented throughout the 12 events. What an amazing turnout! The laity in the South Carolina United Methodist Conference are active people who work to enrich the lives of so many. The UM Women, UM Men, Lay Servant Ministries, our children, our youth, our young adults, our middle age adults and our older adults have been very active this year. These groups maintain the standard of working together and intentionally focusing on the common goal of making disciples for Jesus Christ for the transformation of the world.

During the 2016 Annual Conference we will say goodbye and thank you to 3 District Lay Leaders (DLL) as they rotate off after serving a term of 8 years: Anderson District-Freda Brock, Greenwood District-David Salter and Spartanburg District-Earline Powell. Those continuing on as District Lay Leaders are Charleston-David Braddon, Columbia-Betty Void, Florence-Dennis Sullen, Greenville-Michael Cheatham, Hartsville-Anna Feagin, Marion-Becky Green, Orangeburg (new DLL to be named at AC 2016), Rock Hill-Bill Click and Walterboro-Pamela Goodwine-

Glover. We are also indebted to our Cabinet Representatives, Reverend Paul Harmon and Reverend Thomas Pearson.

Several task force groups from last year were repositioned into one group in an effort to place emphasis on a team approach and a central focus. This group is known as the Lay Leadership Executive Committee. We continue to be led by the following enthusiastic persons who serve on this committee: Donald Love, Conference Associate Lay Leader, Jenny Rawlings, Lay Leadership Secretary, Jennifer Crawford, Lisa Livingston, Shelia Shanklin, Suzy Speas and Dennis Sullen. The report of their combined work this past year follows below.

It is an honor and a privilege to serve alongside these dedicated and devoted folks.

*Barbara Ware, Conference Lay Leader*

### **Lay Leadership Executive Committee**

This committee has continued to seek ways to strengthen the ministry of the Laity through various methods this past conference year! We have planned the Mission Fair event the last two years and are planning the 3<sup>rd</sup> Mission Fair at the 2016 Annual Conference. The Mission Fair projects have given conference delegates and exhibitors a glimpse of the wonderful missions happening within our local churches across the SC Annual Conference. Ideas for missions have been shared and in some cases partnerships formed to even enhance and strengthen the mission that was exhibited through long term supporting relationships.

We have created and shared resources in the following ways:

- **Produced the Mission Fair book**-a listing of the Mission Fair Exhibits including church name, pastor's name, description of mission, budget and number of persons helped.
- **Lay Leadership Tool Box**-developed this resource to help the local church Lay Leader with the task of training in the following areas: Leadership Development including Apportionment Training, Stewardship and Spiritual Formation. The tool boxes were given to each Lay Leader for use in their district and the information is also posted on the conference website, [www.umcsc.org](http://www.umcsc.org).
- **Committee Members Served as Workshop Leaders for:**
  - Lay Leader & Lay Member to Annual Conference Trainings
  - Apportionment Trainings
  - Lay Servant Ministry Courses: Prayer and UM Heritage
- **Resource Information Tables Displays were provided for:**
  - Annual Conference
  - UMM Teaching Churches
  - UMM Ministry Weekend 2015

*Submitted by members of the Lay Leadership Executive Committee*

*Donald Love, Jenny Rawlings, Jennifer Crawford,*

*Lisa Livingston, Shelia Shanklin, Suzy Speas, and Dennis Sullen*

### **Lay Servant Ministries**

Our Annual Conference is fortunate to have committed District Directors and Co-Directors who are equipping saints for the work of the ministry for the edifying of the body of Christ! This is what the Master requires of us. They are fulfilling the requirement prescribed in Colossians 3:23 "Whatsoever you do, do it whole heartedly as you are working for God, not for man".

As I travel the Conference, I am proud to witness the quality of Lay Servants in the field eagerly being God's hands and feet, doing God's work and doing it joyously! These Lay Servants are providing missions and ministries in varying means and levels from prayer missions, to Bible Studies, food pantries, pulpit supplies, leading meetings, conducting worship services, fostering care-giving ministries, assisting with the distribution of the elements of Holy Communion whenever it is celebrated, and they take initiative in giving, training, study and discussions.

Our LSM tenant is "Leading, Caring and communicating" and we have a vested interest in sharing with laity the good news that we are to work in partnership "together" with clergy in telling and promoting fruitful congregations. LSM is very vital to keeping our Conference engaged in vital mission and ministry for the greater of the church.

Lay Servant Ministries provide training for the laity to equip them to be leaders in mission and ministries in the local church and community. Each of us is gifted by the Holy Spirit to be a servant in God's kingdom. Lay Servant Ministries provide educational opportunity that will enhance our spiritual gift and build the needed skills to enable us to be more effective Christian leaders. Through our Lay Servant Ministries Schools, we gain Biblical knowledge and wisdom to help us make Disciples of Jesus Christ for the transformation of the world.

We, LSM, are your trainers, instructors, and educators throughout the laity. We are the only "educational wings" of the United Methodist Church in all aspects. For this reason, efforts are underway to put "Certified Lay Ministers" under us to track their training and education. They will still fall under the Board of Ordained Ministry (should our Conference Board of

Ordained Ministry “approve” CLM). This conveys our proficiency in training, tracking, instructing, and educating.

A few highlights from this past year:

- Lay Servant Instructor trained Instructors at the Annual Academy on several new courses: “Theater Workshop”, “Aging and Ministry in the 21st Century”. These were featured in the November Edition of the *Advocate*.
- Lay Servant Instructor pulled together and trained Lay Leadership on Apportionment Packet for the Conference.
- Lay Servant Directors are busy planning, organizing, coordinating and providing training for laity to equip them to be leaders in mission and ministries in the local church and community. Lay Servant Ministries provide educational opportunity that will enhance our spiritual gifts.
- Involved with District and Conference Connectional Ministries Teams.
- District Directors are enhancing the involvement of youth in Lay Servant Ministries.
- District Directors submitted monthly reviews of their Lay Servant Ministries to the *Advocate*. Conference Director Jackie Jenkins kicked these articles off in June 2015.
- Prayer vigils for the Emmanuel Nine prevailed among Lay Servant Ministries.
- District Directors supported the Conference “Imagine No More Malaria” effort.
- District Directors LSM Ministries reported their efforts on volunteering for “Disaster Flood Relief” efforts.
- Engaged with Bishop’s Barbecue Bash to support strong teams and vital connections within our communities.

Let the Church Say Amen!

*Respectfully submitted,*

*Jackie G. Jenkins, SC Lay Servant Ministries Conference Director*

### **Discipleship Area**

#### **Children’s Ministry:**

The Children’s Ministry Committee has continued to support the mission of the Pan-Methodist Campaign for Children in Poverty in South Carolina. We encouraged local churches to be involved with 1,000,000 hours of service with and for children this annual conference year. The Columbia District Connectional Ministries supported a summer enrichment program for refugee children during July called ‘Hand y Mano’ reaching over 40 children from other countries. This is only one example of how the Connectional Ministries of United Methodist Church is touching the lives of children. Safe Sanctuary Train the Trainer was held in November and trained participants to provide this training for local churches. Churches have continued to partner with schools, provide mentoring, reading programs, and tutoring.

*Submitted by Martha F. Thompson, Convener*

#### **Older Adult Ministry:**

The Older Adult Ministries of the SC Conference once again hosted two exciting and Spirit-filled events in 2015.

The first event was the annual Older Adult Retreat held on February 3-5 at Springmaid Beach and Resort. We were blessed to have SC’s own, Rev. Rodney Powell, serve as the keynote speaker for our nearly three-hundred participants. His message centered around “Beginning the Year with EEEE’s” (Empowerment, Enthusiasm, Engagement, and Encouragement). Additionally, the retreat provided singing, laughter, connection and opportunities for spiritual growth and discernment for those in their golden years.

OA Ministries also hosted an Older Adult Missions Project in the Spartanburg District in Pacolet. Roughly seventy-five hard working servants of Christ helped restore a local church’s beauty and hope as they scrubbed walls and floors, scraped and painted, caulked and sealed, did landscaping and repaired lighting and plumbing.

The Design Teams for Older Adult Ministries also revamped the ministry’s logo. As our members continue to increase in number, our goal is to find new and exciting ways to engage these younger older adults in experiencing renewal and service through activities and opportunities for service.

*Respectfully Submitted by Rev. James A. Grubb, Convener*

#### **Board of Higher Education and Campus Ministry:**

This past year the Board of Higher Education and Campus Ministry has been under redevelopment. Since the Conference Restructuring of 2012, the Board has been in need of updating its organization, membership, procedures, and strategic goals. This work is now under way and we are currently redesigning the way that all of our collegiate ministries – both at United Methodist colleges and universities, and in campus ministries – are resourced, evaluated, and nurtured by the BHECM. We truly believe that collegiate ministry is the primary setting for making

more disciples, new disciples, and more diverse disciples of Jesus Christ for the transformation of the world. Our Board is reclaiming that mission and the Annual Conference can expect more to come from us.

*Submitted by Rev. Josh McClendon, Convener*

### **The Commission on Worship:**

In 2015 the Commission on Worship provided leadership and logistical support for the various worship services at the meeting of the Annual Conference in Florence. In 2016 we anticipate doing the same with a plan to continue using a wide spectrum of participants, both on stage and behind the scenes.

We recognize the valuable work being done by many District Connectional Ministries in support of inspiring Worship in local churches. We continue to evaluate how the Conference Commission on Worship can best assist local churches as they seek to provide vital worship experiences in their community.

*Respectfully submitted by Rev. Steven King, Convener*

## **THE CONFERENCE BOARD OF GLOBAL MINISTRIES**

As I begin this report, let me say that it is with deep regret that I have assumed the duties of the Convener of the CBGM after the passing of our brother, Rev. Calvin Washington. We as the Board want to pass along our condolences and prayers for his family and the South Carolina Annual Conference.

During the year 2015, the Conference Board of Global Ministries continued to get the word out to local churches about the funding available under the auspices of our Board. We are still aware that many churches in need do not have knowledge of how the CBGM could help them in both existing and new ministry opportunities. As a result, the CBGM will continue in this process to connect resources to the needs of local congregations. And just as last year, we gladly report that we received more requests than we had funding available. That put the CBGM in the unenviable position of having to deny some applications or grant reduced amounts. We rejoiced in having to deal with this opportunity because it reflected the successful communication we pursued and continue to pursue. We rejoiced in the fact that the CBGM has made and is making a difference in the lives and ministries of the Annual Conference and the local churches. Recently, members of the CBGM have reviewed and made recommendations for the approval for this year's grant cycles. We believe that those who received grants met the criteria expressed by the intent of the Belin Board of Trust and the Annual Conference.

The CBGM has either direct or indirect oversight of several areas, and this report will briefly cover them. Several have their own reports given in other areas:

**Spartanburg Methodist College.** SMC is not only a highly regarded educational institution, but it is also an outreach ministry of the South Carolina Annual Conference. SMC provides opportunities and growth and learning for many students who would not otherwise have them. The CBGM nominates the Board of Trustees (in conjunction with the president of the college) and recommends the line item in the Annual Conference budget for SMC. We, as the CBGM, encourage all members of the Annual Conference to support SMC by paying all Conference apportionments.

**Communities of Shalom.** We continue to define the relationship between the Annual Conference and the Communities of Shalom. Although the Annual Conference, through the CBGM, has supported the Communities of Shalom since their inception, that relationship has never really been defined. The Congregational Specialist continues to work with the Communities of Shalom and will report to the CBGM and the Annual Conference when this work is complete. Communities of Shalom are community organizing ministries, helping each community look at issues and problems within the community and how to best address those issues using resources available. The CBGM provided the Communities of Shalom \$10,000 in support in 2015.

**Hunger Ministries.** The Hunger Ministries program is an extension of the CBGM designed to encourage churches and individuals to donate each year to help churches who work with hunger issues and to directly feed hungry people through such ministries as soup kitchens, food pantries, etc. The additional money received from the Conference Stop Hunger Now Fund was allocated to this ministry area and was distributed equally among the twelve districts. The amount to \$769 per district, or a total of \$9228. In addition, an amount of \$6735.37 was distributed to six organizations dealing with hunger in 2015.

**Church Extension Partnership.** Originally a program to help smaller membership churches (100 members or less) with physical repairs, this program has been expanded to include physical repairs or equipping churches wishing to extend their outreach into the local community. There are three "calls" given each year at Lent, Advent, and Annual Conference in which individuals and local churches can contribute to the designated recipient of the call to



help with their ministry. The CBGM would like to emphasize that this particular program is one in which the local church can be a "partner" by taking up a special offering or offerings during the season specified. The CBGM was able to distribute \$2028.85 for this ministry in 2015. The status of this ministry is currently under review by the CBGM and the Conference Connectional Ministry Team.

**James M. Belin Trust Grants.** This Trust fund supports new missions and ministries located within the boundaries of the South Carolina Annual Conference. The Board of Trustees is nominated by the CBGM and elected by the Annual Conference. The Belin Trust provides grants to be distributed by the CBGM each year. To be considered for a grant the organization applying for the funds must be considered either a new ministry or a new ministry within an existing program of the organization applying for the grant. Funding can be obtained as a ministry connected with a local church or an agency sponsored by the United Methodist Church. The CBGM was able to distribute \$172,000 in support of sixteen ministries in 2015.

**Advance Special Ministries.** These are missional organizations within the bounds of the South Carolina Annual Conference that have been recommended by the CBGM and approved by the Annual Conference. These are independently controlled and run organizations with a connection to the Annual Conference either through history or mission. These organizations must apply for certification every quadrennium for approval by the Annual Conference and apply for funding every year. These organizations have their own board of directors which must have United Methodist representation to be eligible as an ASM. The Annual Conference supports these organizations in several ways. The primary way is through the connectional system of the United Methodist Church. In addition, by being sponsored by the Annual Conference, these organizations have the ability to solicit funding through the local churches in their surrounding area and statewide. The CBGM encourages local churches and districts to partner with an ASM in their vicinity and support them with not only financial help but in the many other ways in which help is needed. Next, these organizations are also supported by a line item in the Connectional Ministries budget. The CBGM would encourage each church within the Annual Conference to pay 100% appointments to increase the amount these ministries receive. This amount was \$124,000 in 2015. And finally, ASMs are supported by an offering taken through Advance Special Sunday each year.

In addition to these ministries the CBGM also provided support for Mission Interns in the amount of \$4,800, and an Emergency Response Trailer grant of \$10,000.

The CBGM looks forward to all the great ministry which will be done in the future as a result of the efforts of the Board. A special thank you to all those who served faithfully and diligently as a part of the Conference Board of Global Ministries in 2015.

*Stephen D. Gaither, Convener*

## **HEALTH AND WELFARE COMMITTEE (HWC)**

This has been a challenging year for the Health and Welfare Committee. Many churches are in need of funding to help promote Health and Wellness programs but the funding for their programs are not available. This year our programming requests were \$15,400.00 but our budget was only \$3,360.00 which is only 22% of the funding needed to honor the requests. The funds awarded will be used to help offer travel assistance to and from doctor visits, build handicap ramps, to hold Health Fairs, to assist with exercise programs, to teach about autism, to educate the congregation on behaviors that lead to diabetes, and to hold nutrition and educational programs to promote healthier communities. As health costs continue to soar the **HWC** committee was honored to offer grants to offset medical costs through the Golden Cross Medical Assistance program and to assist students who are pursuing a degree in the health field with tuition grants. Golden Cross is well funded, thanks to the members of the SC Annual Conference, and we are encouraging members of take advantage of this opportunity offered through the generosity of fellow United Methodists.

The partnership with USC Prevention and Research Center through the **Faith, Activity and Nutrition (FAN)** program is going well. Last year we begin this initiative in Fairfield County of the Columbia District. This year we want to expand the program throughout the Annual Conference. Congregations throughout the state will be contacted during 2016 and 2017. Through both educational literature and hands on demonstrations **FAN** will help our congregations enjoy healthier diets, promote physical activity to help eliminate some medical conditions and to decrease some medical complications. The goal of this program is help promote a better quality of life. Congregations throughout the conference are encouraged to fully participate in this program.

*Rev. Joyce M. Timmons, Chairperson*

## Report 2 – Part I Special Days for 2017

### A. MANDATED BY GENERAL CONFERENCE

Human Relations Day (GBGM, GBGS, CORR)	January 15
Ecumenical Sunday (CUIC)	January 22
Week of Prayer for Christian Unity (CUIC)	January 18-25
Black History Month	February 2017
Golden Cross Sunday (GBGM)	February 5
Boy Scouts Sunday / Scouting Ministries Sunday (UMM)	February 12
Women's History Month	March 2017
World Day of Prayer	March 3
Girl Scouts Sunday / Alt. Scouting Min. Sunday (UMM)	March 12
One Great Hour of Sharing (GBGM)	March 26
Native American Awareness Sunday (GBGM)	April 30
Asian Pacific American Heritage Month	May 2017
Christian Home Month (GBOD)	May 2017
National Day of Prayer	May 4
Christian Family Week	May 8-14
Heritage Sunday (Archives and History)	May 21
Peace with Justice Sunday (GBGS)	June 11
Hispanic Heritage Month (GBGM)	Sept. 15-Oct. 15
World Communion Sunday (GBGM, GBGH, CORR)	October 1
Children's Sabbath: A National Observance	October 8
Lait Sunday (GBOD)	October 15
Organ and Tissue Donor Sunday (GBGM)	November 12
United Methodist Student Day (GBHEM)	November 26
World AIDS Day	December 1

### B. S.C. ANNUAL CONFERENCE DESIGNATED SPECIAL DAYS AND MONTHS

United Methodist Camps and Retreats Sunday	March 12
Mother's Day Offering for Epworth Children's Home	May 14
Advocate Awareness Sunday	May 21
United Methodist Men's Day	June 11
Aldersgate Special Needs Sunday with Offering	August 13
Call to Ministry Sunday	August 20
Work Day Offering for Epworth Children's Home	September 10
Youth Service Fund Sunday with Offering	September 17
Advance Special Ministries Sunday with Offering	November 5

## THE SOUTH CAROLINA CONFERENCE ADVANCE SPECIAL MINISTRIES

**Alston Wilkes Society:** The Alston Wilkes Society is a non-profit statewide organization founded in 1962. Our mission statement is: **Rebuilding Lives for a Safer Community.** We provide offenders, former offenders, the homeless, at risk youth, veterans and their families the tools they need to become productive citizen and have a positive impact on crime reduction and prevention. The Alston Wilkes Society provides several services within the state.

**Community Services** providing re-entry and self-sufficiency services for offenders, former offenders family members and homeless individuals to rebuild their lives.

**Residential Reentry Centers** providing re-entry and self-sufficiency services for offenders under contract with the Federal Bureau of Prisons.

**Veterans Home** providing housing for homeless veterans.

**Group Care Intensive Services** is a youth housing program serving young males ages 11-21 who have emotional and behavioral problems.

**Treatment Foster Care** trains and license families to accommodate emotionally trouble youth.

**Clinical Day Program** is an alternative school program for middle and high school students who cannot attend public schools due to behavioral issues.

**Bennettsville-Cheraw Area Cooperative Ministry:** The Bennettsville-Cheraw Area Cooperative Ministry (BCACM) is a specialized ministry of the South Carolina Conference that was established in 1966 to help facilitate the needs of persons living in Marlboro and Chesterfield counties of South Carolina in a shared ministry and vision. The churches that are affiliated with this ministry are Aaron Temple United Methodist Church, Bethel United Methodist



Church, Ebenezer United Methodist Church, Level Green United Methodist Church, Mount Zion United Methodist Church, Shiloh United Methodist Church, Smyrna United Methodist Church, Saint Michael United Methodist Church, and Trinity United Methodist Church. The churches that are affiliated with the BCACM have a combined membership less than 2500. In the initial development of the BCACM, the churches had a vision that ministry could be enhanced through shared efforts. Thus, under the direction of the Sixty-Six Conference Board of Mission, and the leadership of Dr. John H. Graham, J.W. Curry, Jasper Smith, a team of conference ministers and a committee from the aforementioned churches, formed the BCACM.

The overall mission of the BCACM is to respond to the increasing call in our communities to continue to light the flame of hope by striving to build and sustain communities of character with youth, young adults, adults, and older adults who have high morality, integrity, and commitment to be leaders for the sake of the present and future generation. The BCACM seeks to minister to the family by educating and nurturing the whole person—physically, spiritually, mentally, morally, and ethically.

BCACM aims to be a beacon of light in a dismal world. We seek to spread HOPE for families in search of healing. The opportunities in which we provide by the grace of God are to strengthen, educate, guide, and enhance the whole family—an individual, a couple, or a family.

As the BCACM, our agency embraces the tenets of the United Methodist Church of making disciples for the transformation of the world by coordinating and developing workshops and seminars to empower our laity and clergy. The ministry continues to fulfill its mission by strengthening these churches in the areas of discipleship, outreach, lay leadership, and advocacy.

In addition to the aforementioned, our programs and ministries focus on meeting the holistic needs of families. We strive to meet these needs via weekly bible study, prayer, workshops and seminars, school enrichment by partnering with Blenheim Elementary and Middle School, Clio Elementary and Middle School, and Bennettsville Middle School. In addition, we sponsor the Sacred Saturday (focusing on children & youth ages 5-11) and Tea Time with Teens (focusing on abstinence with 10-18 girls), VBS picnic and Back-to-School Bash, quarterly leadership trainings, health screenings, soup kitchen, food distribution, summer day camps, and flood buckets.

The BCACM also partners with the communities of Shalom to address inadequate home improvements, medical emergency, hunger and other social needs.

**Bethlehem Community Center - Columbia:** The Columbia Bethlehem Community Center is an historic multi-service agency now serving residents of the Riverview Terrace and Broad River Terrace communities in Columbia, South Carolina.

**Vision Statement:** We envision that the Columbia Bethlehem Community Center will be the premiere community center for children and families in the Midlands.

**Mission Statement:** To educate and enrich the lives of individuals and families in the Midlands to help them achieve their own success.

**Programs;** Kids for a Better Community Summer Camp; Introduction to mini-film production for children (summer and spring).

**Bethlehem Community Center - Spartanburg:** The Bethlehem Center is a multi-service agency for residents of Spartanburg City and Spartanburg County in South Carolina.

**Vision Statement:** We envision a future where all individuals will reach their full potential.

**Mission Statement:** To strengthen individuals physically, emotionally, spiritually, socially, educationally and intellectually.

**Programs:**

*Afterschool:* Serving youth ages 5 and up in a year round literacy and enrichment based after-school program.

*Youth Sports participation:* Baseball and basketball clinics and leagues (partnership with Upward Sports and the Youth Sports Bureau)

*Outreach:* Community Events & Programs, Food assistance (3 days per week)

*Senior Wellness Programs:* Active Living, Sewing to Sow & Feed Your Spirit

*Support groups:* Weekly NA meetings (Wednesday's, Friday's and Saturday's)

Highland Neighbor Associations meetings (monthly)

**Church and Community Workers Field Share:** A salary support grant for Bennettsville-Cheraw Area Cooperative Ministries – Church and Community Workers are approved by the National Division, Board of Global Ministries.

**Coastal Samaritan Counseling Center:** The Coastal Samaritan Counseling Center's mission is to assist people on their journey toward healing and wholeness. The Center ministers to individuals, couples and families in crisis through affordable pastoral counseling, education, and consultation.

The Center also promotes and maintains close associations with various churches, faith communities, and clergy in the Grand Strand area. Assisting area business, non-profit, and ministry leaders, the Center offers relevant educational and consultative services to help create strengthen and sustain a culture of excellence that is needed in today's post modern world.

While the Center's main office is in the heart of Myrtle Beach at First United Methodist Church, the Center offers eight convenient satellite locations around the Grand Strand. Beyond these local connections, the Center is affiliated with a national network of faith-based counseling centers called The Samaritan Institute. The Samaritan Institute accredits counseling centers which have a theological purpose, offer basic counseling services, utilize a holistic perspective, and require staff to have professional credentials. The Institute's mission is to help affiliated centers provide team-oriented, cost-efficient counseling, education, and consultation which emphasize the interrelatedness of mind, body, spirit, and community.

**Interfaith Community Services, Inc.:** *Improving Child Nutrition, Safety and Literacy* Interfaith Community Services works with faith and community partners to meet the needs of struggling families. We were founded 42 years ago by six downtown Columbia churches to be Columbia's first urban service center. Interfaith has been an Advanced Special Ministry for four decades. Our offices are located in St. Mark UMC in the Earlwood neighborhood of Columbia. We are partnering with St. Mark to work toward improving the lives of Section 8 residents in a nearby complex called Riverside Apartments. Our Mission is to convene, educate and coordinate faith and other community partners to build strong families and strong communities. Our Vision is a united faith community improving the quality of life in South Carolina by working together to build strong families and healthy thriving children. Our Guiding Principles: The faith traditions at the heart of Interfaith Community Services call us to love our neighbors as ourselves. This calls us to share the gifts and resources of this life justly, to work in partnership for the common good, and to provide an environment that promotes the development of everyone's strengths and skills. We practice honest and integrity in everything we do. We provide service in the spirit of unity and sincerity. These principles guide our work and inspire our mission.

**Jubilee Academy:** Jubilee Academy is a faith-based organization, working to turn the hearts and lives of inner-city children, youth and families towards Christ and academic excellence.

**Vision:** At Jubilee Academy, we envision educated, productive citizens who have exchanged the bondage of welfare and poverty for freedom in Christ, in the hopes that these individuals will be the firm foundation for future generations, according to God's word.

There is nothing more critical to a community's long term sustainability that a well-educated and well-adjusted child, for they are our future! Ensuring that all of the children of the Midlands receive the support they need to become well-adjusted, educated, productive members of the community will guarantee a bright future for both these children and the community at large. Jubilee is committed to changing lives forever and breaking the cycle of generational poverty, which keeps these children from reaching their full potentials.

**Killingsworth Inc.:** As a ministry of the United Methodist Church Killingsworth provides transitional housing to adult women who are going through significant life changes. In 1947 Corrie Killingsworth's vision of a safe, supportive Christian home for young women leaving home for the first time became a reality. In 1972 our focus shifted to women who had experienced significant life crises and were preparing to transition back into the community as more stable, responsible citizens.

Residents are referred from across South Carolina when they leave addiction treatment facilities, in-patient and outpatient mental health facilities, the prison system, shelters for victims of violence, and from individual helping professionals and local church pastors. Residents are expected to work or go to school and be able to pay a nominal fee for residency. Residents are provided not only a safe supportive community, but also life skills, Bible study and spiritual development, work support, educational assessment, parenting skills and personal counseling as they prepare to return to their homes or create new ones.

**PATH – People Attempting To Help:** Our mission at PATH is to feed the hungry, clothe the naked, shelter the homeless, and give financial aid to those in crisis. We serve York school district #1, which is York, Sharon, Hickory Grove, Smyrna, and McConnells. We have a food pantry to supply a week's groceries to qualifying households once a month. We give financial aid for basic needs up to every 4 months (maximum 3 times a year), and this would be for rent, electricity, natural gas, water, prescription medications, and other small qualifying needs. The York Lions Club takes their referrals through us for optometric care, and two dentists here provide emergency care to our clients when we call. We have our own thrift store to provide clothing and household needs every two months to each client who needs it.

**Rural Mission, Inc.:** The Rural Mission is in its 41<sup>st</sup> year of serving the needs of the low income families, children, the elderly and migrants in the rural Sea Islands area near Charleston. The Mission provides faith, a hand up and a chance to overcome poverty, hardship and crisis.

The Mission, its staff and volunteers serve through the operation of the Migrant Headstart Program for migrant children and their families in Charleston and Colleton Counties. Low income substandard homes are repaired, rehabbed and replaced through the Housing Workcamp Program. Hardship assistance is provided in many forms for daily basic needs. The Mission's prayer ministry serves the faith needs of all in need of comfort, encouragement and spiritual growth. There is a place and a calling for all who wish to serve and volunteer, regardless of age or skills.

**The Tracy Jackson Program of G.I.F.T. (General Instruction for Tomorrow):** The Tracy Jackson Program of GIFT has a mission to feed the bodies, minds and spirits of children. We do this by providing a free summer day camp type experience, including free breakfast and free lunch and activities, when school is not in session.

In the summer of 2013 we served an average of 225 breakfasts a day and 322 lunches a day to children in Abbeville County and in the City of Anderson. In Abbeville over 60% of the public school children get free or reduced priced meals at school; in our Anderson area it's over 94%.

For some of the children, their first knowledge of God is the grace said at meals in our program and the care of our site workers.

Our motto is "We do it for the children". Our prayer is to serve Christ by serving God's children.

**United Methodist Volunteers in Mission:** Volunteers in Mission began as a vision that ordinary people could make an extraordinary difference in the world. South Carolina is proudly the home of these visionaries and the beginning of this amazing ministry that is now worldwide and supported by many Conferences across the United States. It has also served as the model for other denominations as they have followed the lead to create hands on ministries through the years.

Today VIM is men and women who are adventurous in their faith. They yearn to not only serve Christ, but to serve Him in new and exciting ways. They want to broaden their horizons of faith as well as the height and breadth of their lives. They want to go where the need is greatest and meet that need with faith, hope and love.

United Methodist Volunteers in Mission is a fellowship of believers, lay and clergy, men and women, adults and youth, who have stepped out in faith to serve the needs of communities around the world.

South Carolina UMVIM consists of people just like you, who have felt and followed the call of Christ in their lives to go out into the world to share this vision and spread the Gospel of Christ through actively working to ease the burdens of others through construction, medical clinics, evangelism, VBS, and many other means.

Acting as the hands and feet of Christ, UMVIM missionaries help others at home and throughout the world through construction, medical and various other activities. Whether it is building a chapel in the Philippines or building and staffing an eye clinic in Haiti, the men and women of UMVIM, SC strive to put shoe leather on their faith. There are multiple opportunities for short term or long term service, and opportunities year round in many places.

**United Ministries of Greenville:** United Ministries was founded as Greenville Urban Ministries in June of 1970 by the South Carolina Annual Conference of the United Methodist Church. It was chartered as an inter-denominational non-profit organization in 1974 and became known as United Ministries in 1982. United Ministries' mission is to provide life changing opportunities and advocacy for people in our community who lack education or employment skills, who are in financial crisis, who are homeless, and those who can help.

A direct service agency intently focused on solutions to poverty and homelessness, we offer financial assistance with rent and utility bills, heating and cooling assistance, medication for life-threatening illnesses, food, day shelter services, case management, job training, job placement, a free GED program, and advocacy.

**Wallace Family Life Center:** The Wallace Family Life Center is a family oriented facility. Our mission is to provide educational, cultural, recreational, and religious programs to enrich the lives of the people that live in the Wallace/Bennettsville communities.

We currently offer the following programs: Adult Education for those desiring to complete their high school education; Arts & Crafts classes for adults to engage in various projects; Homemakers' Club to explore and discuss relevant issues such as Power of Attorney, is offered through a partnership with the local Clemson Ext. Office; After School Program Tutoring and Enrichment, operating Monday-Friday for twenty-five scholars; Summer Reading Program/Children Defense Fund Freedom Schools program for twenty-five to thirty scholars during the summer months, provides learning in a safe and fun environment; Youth Council for youths ages 12-18, to help them to become a more active citizen in the community; One week of Vacation Bible School at the end of the Summer Reading Program.

**Other Ministries, Programs**

- Scouting-(Girls and Boys) retired leaders and volunteers are welcome to join and help out
- Food Pantry-(all donations are welcomed) Community food drive is held every year at the Center and BI-LO in Bennettsville, SC
- Clothes Closet (accepting items year round ) gentle used clothing/towels for those in need
- Operation Christmas Child (call today for details) you can share with a need child and their family during the Christmas Holiday

### **ALDERSGATE SPECIAL NEEDS MINISTRY**

*"My people will live in peaceful dwelling places, in secure homes,  
In undisturbed places of rest." (Is.32:18)*

The 2015 year started with calm and quiet. On April 19 we dedicated "Rick's House" in Florence with a grand celebration. This house would become home for four special needs men. The Columbia Home had a full house serving six women and Aldersgate at The Oaks in Orangeburg was filled housing six men.

But the year turned adventurous as we began the paper work for "Rick's House", which proved complex and lengthy. ASNM persevered and completed the licensing, hiring and training the staff. Nearly a year later, March 4, 2016, it welcomed its first resident. Three others joined him in a few days. "Rick's House" quickly became home for the four of them.

In the meantime, back in Columbia, a 100 year flood visited the home on October 4, so that the six residents had to evacuate about 4:30 AM, as water rose inside the house. They quickly picked up a few personal items and a change of clothes and sloshed their way to the van. There was a disaster plan for such an event. A quick phone call and they were on their way to nearby Epworth Children's Home, where they were housed in the President's House. Fortunately, the recent presidents have had their own homes off campus. The Epworth residence had just had some refurbishing, so the ladies were able to come right in. This temporary housing turned into more than half a year as they remained there until May 2016.

The Columbia ASNM home had been flooded on previous occasions. DHEC and ASNM Insurers would not allow repair and restoration of the home without a plan for control of any future flood water. Since water had been 16 inches deep inside the house and could not be cleared for several days, all the furnishings and appliances as well as clothes and personal belongings had to be thrown in the trash.

Working with Columbia city officials, architects and engineers well into February, 2016, a plan was finally completed for the flood water control. Implementation began February 29<sup>th</sup>. Since Epworth has plans to use the President's house at the end of the school year in early May, the window of time left to complete the control of water, repair and restore the house, and return the ladies back to their home was getting smaller. However, it was done.

Aldersgate thanks those churches, classes, schools, companies and corporations in addition to individuals who made gifts to the flood relief. A special thank you to Epworth Children's Home, President, John Holler and all his staff for their timely and generous assistance to the ASNM home and residents. This is the connectional system at work! Also, thanks to Shandon

UMC, a close neighbor, where church groups gave substantial monetary gifts and one group has adopted the ladies for present and future care. Dreher High School offered clothing which had been donated for flood relief. Several other churches close by gave gifts and also provided volunteers to help clear the debris from the home.

ASNM thanks the staff of the Columbia home for their patient work. Several had to pull double shifts when other staff members had flooding at their own homes and could not get to work. Tiffany Collins, Licensed Administrator of the Columbia home, worked long and hard to keep things going. She also led in planning for "Rick's House", directing the hiring and training of staff and the set up operations.

Orangeburg at The Oaks was a source of comfort for the Board this year, as it went right along with care of residents with ease and grace.

The members of the Board have been rock solid in dealing with the happenings of the year. They have helped with decisions and finding key persons to enable ASNM to get the job done. Parents and Guardians have been patient and ready to assist with whatever was asked of them.

ASNM is pleased to be serving sixteen special needs persons. There is a growing number of persons needing such home care as their family member care gives age and the needs of their loved ones grow beyond their capabilities. There are a number of areas in South Carolina with interest and expressed needs for care. ASNM will continue to have conversation with persons and groups to provide more care and more homes as we are able to move forward.

Aldersgate continues to receive support from around the state and it is welcome. The water control system cost is nearly \$200,000. and is new work, not rebuilding, so it is new money and not covered by insurance.

Aldersgate is under the umbrella of the South Carolina Conference UMC and like Epworth it receives no direct financial help from apportionments or mission specials. It relies on the gifts from **Aldersgate Special Needs Sunday which is set for August 14, 2016**, or a Sunday chosen by each church. Aldersgate thanks the over 200 United Methodist Churches which made contributions in 2015. We invite and encourage the other 800 churches and their pastors to consider giving their members opportunity to share in this ministry.

Envelopes, Brochures and information are provided at the ASNM display table on the concourse. For additional information, check the conference web site or contact Betty Moss McGuirt, Chairperson of ASNM at [mmcguirt@sc.rr.com](mailto:mmcguirt@sc.rr.com) or 843-237-8040.

Please continue to pray for Aldersgate Special Needs Ministry.  
Praise God from whom all blessings flow.

*Betty Moss McGuirt, Chairperson*

## **EPWORTH CHILDREN'S HOME**

Epworth Children's Home has completed 120 years of providing residential care for children from South Carolina who cannot remain in their own homes.

The primary goal of this annual conference mission is to provide a safe, nurturing, faith centered residential environment, where children who are not able to remain in their homes, receive the best possible care, and are prepared to lead wholesome and productive lives.

During this conference year Epworth Children's Home:

- I. Continued to create a culture of success which is reflected in the following statistics: For the fourth year in row Epworth's high school students graduated at a 100% rate; 96% of residents had two or fewer behavioral referrals at school; 92% of students had a "C" average or better each quarter; and 43% of students earned academic honor roll each quarter.
- II. Received the coveted 4-STAR rating from Charity Navigator for sound fiscal management, and commitment to accountability and transparency for the fourth year in a row. Fewer than 14% of all charities in the country receive the 4-star rating three or more years in a row. The 4-star rating is the highest rating awarded.
- III. Averaged 78 children per day in the residential population plus supported 15 higher education students who lived off campus. In addition, the Epworth Early Intervention Program served a total of 20 children in a preschool program. This program serves children who experience developmental delays. The EEIC program also served 47 children and their families on a regular basis through its home based component. This is a total of 160 children served at any given time.
- IV. Became nationally accredited for a period of four years by the Council on Accreditation (COA) for Epworth's outstanding children's resident group home program and services. COA accreditation offers a unique distinction and attests that an agency has met the highest possible national standards for quality management and service delivery. The Council on Accreditation is an international, independent, nonprofit,

human service accrediting organization founded by the Child Welfare League of America and The Alliance for Strong Families and Communities.

- V. The Epworth Board of Trustees continued the policy of reducing the amount drawn from the endowment and transferred to budget expenditures by \$200,000 each year until the maximum draw is 5% or below per year. The difference in the amount drawn from the endowment and operating costs has to date been covered by a combination of reducing operating costs and by increasing revenue and donations. The endowment draw has been reduced by \$1,100,000 per year. The goal of a draw of 5% or less was achieved again this year.
- VI. The Board of Trustees adopted a budget of \$6,370,225 for the fiscal year 1-1-16 through 12-31-16. This is an increase of \$491,756 over the 2015 budget.
- VII. Began year nine of a Funds Development Plan that includes the goal of increasing per church member giving to a minimum of \$6.00 per member. The per member giving average for 2015 was \$7.66. Church giving increased by \$109,541.59 in 2012; by \$22,000 in 2013; by \$204,000 in 2014; and by \$92,000 in 2015. Total giving increased in 2013 by \$102,887; by \$313,000 in 2014; and by \$220,000 in 2015. The number of churches that failed to respond to Epworth's financial appeals for children decreased from 226 to 211. There were 385 churches that met or exceeded the minimum of six dollars per member average. This is an increase of .47 cents per member from 2014. A complete report can be located at [www.epworthchildrenshome.org](http://www.epworthchildrenshome.org).
- VIII. Continued to expand the Higher Education /Independent Living program by adding two full time case workers and financial resources. This program is designed to serve a growing population of youth between the ages of 17 and 22 who are "aging out" of child care, yet need additional supervision, resources, guidance and a safe place to live as they acquire jobs skills and successfully transition into the adult world.
- IX. Completed the second full year of operation of the Performance and Quality Improvement Department that will keep Epworth on the cutting edge of providing quality childcare to residents and their families. The Duke Endowment awarded Epworth a three year grant of \$190,000 to launch the new PQI initiative. The PQI department is designed to promote evidence based practices and measure all outcomes by objective standards.
- X. At the time this report was written the firm of The Brittingham Group was conducting the annual independent audit, thus no audit information was available. An unqualified or "clean" audit is anticipated again this year. By the time this report is published the audit information should be available at [www.epworthchildrenshome.org](http://www.epworthchildrenshome.org).
- XI. The nineteen (19) acre campus and the fourteen (14) buildings that comprise Carolina Children's Home in Columbia were purchased on January 11, 2016. This purchase was made to facilitate the growing need for children's services. This acquisition gives Epworth a second campus from which to operate. The new campus joins the property of Trenholm Road UMC.
- XII. Because of the foresight and continued generosity of United Methodist and others Epworth continues the tradition of never turning a child away because of an inability for a child's family or a child's ward to pay for a place to live, and to call home. Epworth has been able to provide almost four million dollars in fully subsidized services to children and families again this year.

John E. Holler, Jr., President, CEO

## THE METHODIST MANOR

*Methodist Manor mission is to provide an extraordinary Continuing Care Community offering exceptional selection of living option and personalized services. We recognize that aging is a normal process which people experience in different ways. We want to provide a lifestyle that enhances the quality of life for each person, wherever he or she may be in that process. We continually strive to create an independent and secure living environment that encourages enriching and fulfilling lives through the practice of self-determination.*

Methodist Manor opened its doors December 1991 guided by traditional values, strong commitment to service, hospitality, community, friendship and care. Residents enjoy a lifestyle that embraces spiritual, social, emotional and physical well-being. The Community Campus is located in Florence, South Carolina. The Manor offers Independent Living in the form of Patio Homes and spacious one or two bedroom apartments, Assisted Living suites for those looking a supportive environment, Magnolia Terrace for dementia, memory support and Alzheimer Care, and the Healthcare Center which provides skilled Nursing Care. Home Health services



as well as additional programs designed to provide personal assistance to residents and enable them to retain their independence longer, in the comfort and privacy of their independent home or apartment.

Methodist Manor is a 501 (c) (3) Corporation, a not for profit Senior Living Community. The Manor currently serves about 230 residents. It is guided and directed by Methodist Manor Board of Trustees, elected through the SC Annual Conference who works closely with the Management Company, Executive Director and staff to ensure support and continually strategic planning for the growth of current and future resident's needs of Methodist Manor.

Spring of 2015 brought Construction to Methodist Manor in the form of a \$17 million dollar expansion. This newest expansion will include a completely new Assisted Living Facility with additional apartments, activity spaces and amenities. An additional 19 apartments of Alzheimer's/Dementia Care Unit, complete refurbishment of our Health Care Facility, remodeling and refurbishment of Activity and Dining spaces within the Independent Living sections of Methodist Manor including the new additions of a Bistro, Auditorium and Physicians Clinic, with completion scheduled for late fall of 2016. The Manor has also undertaken the complete renovation of all existing Interiors, lobbies and resident common spaces in order to maintain the level of quality expected by people seeking retirement housing.

A number of services, activities and programs enhance the resident's quality of life. The Manor embraces a customer focused model for service delivery that redirects the variety of services and amenities being provided so that resident's choices and conveniences are incorporated. Methodist Manor regularly offers enriching cultural programs and entertainment, along with organized programs such as shopping and sightseeing excursions, intergenerational programs, a variety of fitness and wellness programs. A superior Dining service offering a Culinary trained Chef and professional staff who deliver an elegant dining experience to our residents. The Manor provides numerous offerings, multiple dining options, expansive service hours and special events and catering services.

We are appreciative of the United Methodist Conference of South Carolina for their annual donation to assist in the support of our Residents Financial Assistance Fund. These funds are used by the Manor to assist those residents whose resources have been depleted and are now not adequate to meet their monthly service fees. The Manor provided assistance to 4 residents for the year 2015, funds totaling \$93,680.

With continued leadership from Methodist Manor Board of Trustee, Management and staff we are committed to providing a lifestyle that enhances the quality of life for each person. We continually strive to create an independent and secure living environment that encourages enriching and fulfilling lives through the practice of self-determination for our current population and future older adults.

*John Orr, Chairman, Trustees*  
*Teressa L. Tabor, Executive Director Methodist Manor*

## **THE MINISTRY AND MISSION OF THE METHODIST OAKS**

### **Mission Statement**

*Our mission is to provide superior retirement living Continuing Care and a working environment that nourishes the human spirit and preserves personal dignity by addressing the whole person in an atmosphere which witnesses Christian Values and love.*

The Methodist Oaks was established in 1953 and opened with the first ten residents in 1954 at its main campus just south of Orangeburg, SC. Today, The Methodist Oaks serves more than 500 residents and clients on its main campus, at its PACE facility in Orangeburg and in the greater Orangeburg community. On the main campus, The Methodist Oaks, "The Oaks", provides several active Independent Living options, Assisted Living and Skilled Nursing Care as well as Rehabilitative Services. As the retirement environment has changed, The Oaks has expanded its services and where and how it provides them.

The Program of All-inclusive Care for the Elderly (PACE) provides holistic medical and health-related care to poor, frail, elderly clients in the greater Orangeburg community and is operated in a specifically designed facility located at 153 Founders Court, Orangeburg, SC. PACE currently serves up to 145 participants.

On campus, The Oaks offers many activities that nourish residents and clients physically, mentally and spiritually. The Oaks has a fully staffed Campus Life, Wellness and Chaplain's Offices offering a myriad of programs, activities and support for residents. These activities are available to the community through the Passport to the Oaks, which allows these clients (age 55 and older) who do not live on our Campus to participate in activities and use facilities such as the swimming pool and fitness center. Senior Solutions home care is also available on campus and in the community, allowing residents to stay in Independent Living, Assisted Living or their off

campus home longer. Additionally, a physician's office is located on our campus along with an audiologist, podiatrist, optician, and pharmacy services, providing convenient health care services for our residents.

As part of The Oaks broader Christian mission, space and support have been provided for the first Aldersgate Home in South Carolina. Aldersgate Special Needs Ministry is a ministry of the South Carolina Conference of the United Methodist Church that provides residence and support for adults with developmental disabilities. The Oaks site provides for 6 male residents.

The Oaks is a 501(c)(3) corporation, which is a not for profit charitable and religious organization. It is directed by the Oaks Board of Trustees which is a twenty-one member board consisting primarily of South Carolina United Methodist clergy and laity. Each board member is qualified before being asked to serve, resulting in each member bringing particular skills to benefit The Oaks. The Board of Trustees is committed to the mission of The Oaks and works closely with the Chief Executive Officer and his staff to look strategically at The Oaks future. The Board of Trustees, Executive Committee and Finance Committee meet at least quarterly to monitor the status and review the direction of The Oaks.

The Oaks is appreciative of the connection with the SC Conference of The United Methodist Church and the conference's support of The Residents Assistance Fund through apportionments. With this support, The Oaks is able to accept Medicaid in our nursing facility and is able to assist other residents in staying at The Oaks when they have, through no fault of their own, exhausted their own resources.

In 2015, The Oaks long time CEO, The Reverend James McGee retired. The Oaks is grateful to Reverend McGee for his vision and leadership in his 11 years of service to The Oaks. The board, after an exhaustive seven month national search, selected Andy Cox as the new CEO. Andy has been a part of The Oaks for 9 years as a member of the staff, a trustee and board chairman. He was also previously CEO at The SC Methodist Conference Credit Union and CFO at Epworth Children's Home. We are excited about our new leadership and continuing to fulfill our mission to serve seniors.

As the retirement environment and the needs of those individuals who are served continue to change, the Oaks will remain committed to its ministry and mission and provide new and innovative services to do so. If you are not already familiar with the Oaks, we invite you to contact us, visit our facilities and find out more about our services.

*The Reverend Charlie Thomas,  
Chairperson of Board of Trustees*

## **WESLEY COMMONS**

On behalf of our residents, customers, employees and board members, we want to thank the South Carolina United Methodist Conference for its continued support of our mission.

Fiscal Year 2015 marked another year of continued progress of our programs and services. We are very pleased to see our campus occupancy continuing to grow from a steady migration of retirees from across the Country. With more than two-thirds of our residents moving to Wesley Commons from more than 100 miles away, we have continued to enhance our services and amenities to accommodate this booming population. Our success in attracting people from all over the country can be attributed to our never-ending efforts to provide exceptional offerings of value. The results of our efforts continue to bear fruit, as we continue to grow our campus serving those 55 and older.

With the continued success of our Wellness and Healthy Lifestyle Programs, our campus has remained vibrant and active. Our enhanced wellness complex continues to serve hundreds of residents and future residents, as well as a significant number of employees, every week. Class types range from weightlifting and water aerobics to yoga and massage. Aquatic Therapy is also available through our extensive rehabilitation program by skilled physical and occupational therapists. Approximately 60% of our Independent Living residents participate in over 30 different classes each week and roughly 32% of our Assisted Living residents participate in our programs as well. The Skilled Nursing Facility also participates via satellite in Wellness Programs and Moving Masters through the coordination of our Therapy Department and Certified Recreational Therapist. Participation in our Wellness Programs has added more than improved health for our residents; it has sparked a youthful energy and excitement felt campus wide.

To continue and maintain our growth and lifestyle offerings, we are finalizing plans for expanded and unique dining venues, culinary experiences and services. Our already active outdoor recreation areas will soon be expanded. We will soon break ground with a new pickle ball complex and putting green areas. This spring we will be opening another ¾ mile nature trail, as well.

We are extremely happy to share that we are preparing to break ground on another significant expansion of services and offerings at Wesley Commons. Our latest expansion will touch



every area of our campus. The first phase of our plans will add another restaurant venue to the Residential Living Campus with new indoor and outdoor offerings. Concurrently, we will build another Assisted Living House to our Palmetto Place neighborhood to enable us to serve many people currently on waiting lists for the service. The last and largest part of the expansion in our first phase will be the creation of a new medical/wellness campus designed to house a new, exceptionally unique post-acute rehabilitation facility and a long term skilled nursing home. Our challenge, which we remain vigilant to overcome, is to design these exceptional programs to be affordable and viable for a diverse population.

More specifically, our new medical facility will continue to serve a Medicaid and lower income population that represent half of the population served in the complex. We believe that if we can achieve this goal, it will spread to others, so that in the near future, a skilled nursing home will look and operate nothing like what we have accepted in the past regardless of one's income.

As we have shared, Wesley Commons received a mandate by the State to reduce the number of low income (Medicaid) patients being served by a significant factor. While we support the State's vision to become fiscally responsible stewards of taxpayer resources, our board and staff stayed true to our heritage of care and refused to turn our backs on those that called Wesley Commons' home. To that end, the State imposed a significant fine on Wesley Commons for not turning our backs on those most in need. While this is a setback in our ability to continue our mission of care to an economically diverse population, we have a renewed passion to seek new and better ways to serve those in need, regardless of the changing headwinds.

As you can see, our Ministry to serve our older brothers and sisters continues to grow as a result of our expanding programs. In 2015, Wesley Commons provided over \$1,380,000 of subsidized care. We are grateful for the support of the Methodist Conference, in its support of just over \$184,000 towards supporting those in need. The support of the Conference and other private supporters enables Wesley Commons to provide support for many in need.

Wesley Commons' current level of support is extremely taxing on our resources. Our ongoing Ministry will not be possible without the constant support of our friends, such as the Conference. We thank you for your continued financial support of those who built our great nation and deserve our fullest attention.

In His Interest,

*The Reverend James F. Patterson, Chairman  
David B. Buckshorn, President/CEO*

## **CLAFLIN UNIVERSITY**

Under the dynamic leadership of President Henry N. Tisdale, Claflin University continues to receive unprecedented global and national recognition through the accomplishments of its high-achieving students, world-class faculty, dedicated administrators and loyal and supportive alumni.

In addition to sustaining a collegial environment that inspires academic excellence and ground-breaking research, Claflin also remains true to its Christian values as a university of The United Methodist Church promoting spiritual growth and understanding and consciously embracing diversity and inclusion.

The confluence of vigorous academic inquiry and spiritual development contributes to the University's legacy of producing visionary leaders who are both compassionate and intellectually prepared to engage in impactful issues of social justice.

More than 450 freshmen were welcomed as the newest members of Claflin's student body during Matriculation Day, comprising one of the largest classes in University history. Students in the freshman class represent every region of the United States and 6.2 percent are international students. The most popular major among them is biology followed by business administration, psychology, mass communications and politics and justice study.

In a celebration of diversity and inclusion at Claflin, the annual Matriculation Day Convocation featured 40 flags representing the countries of students, faculty and staff. Expressing that theme further, Dr. Marcio de Moraes, Rector of Methodist University in San Paulo, spoke at the event. Methodist University is the largest United Methodist university in Brazil with 21,000 students. It is one of many international universities that have strategic educational partnerships with Claflin.

The time-honored Granville Hicks Leadership Academy for Laity and Clergy, named in honor of a distinguished United Methodist pastor and established in 1992, was held February 12-13, in the James and Dorothy Z. Elmore Chapel.

The Rev. Hicks is a Class of '57 graduate of Claflin. Hicks also received an honorary doctorate from Claflin and he is a trustee emeritus. The theme for this year's event was *Truth and Reconciliation: A Dialogue on Race, Justice, and Public Policy*. The two-day Academy

strengthens the University's spiritual life with dialogue on key topics. Rev. Olu Brown, lead pastor of Impact Church in Atlanta, Ga., was the keynote speaker. Rev. Keith Hunter, pastor at Wesley United Methodist Church, Hollywood and Rev. Vance Ross, director of annual conference relationships for Discipleship Ministries, were among the ministerial guests.

Through a \$100,000 grant from The United Methodist Church's Young Clergy Initiative Fund, Claflin's Young Clergy Initiative continues to provide support for identifying, recruiting and developing a promising pool of young individuals for pastoral leadership in The United Methodist Church. The initiative was officially launched at the 2012 Leadership Academy. The grant also established a year-long ministry-discerning program for 50 rising high school juniors and seniors from South Carolina and the Southeast.

Claflin provides a host of activities for religious growth and spiritual reflection. For example, Religious Emphasis Week covers significant topics through discourse with distinguished theologians and scholars. Claflin continues to offer Sunday Worship services at the James and Dorothy Z. Elmore Chapel, and a mid-week "Power Hour" service featuring speakers from the campus and community each Wednesday evening. The Rev. Jesse Jackson was the guest speaker for a Power Hour service in October that was sponsored by the International Students Association.

Any Sunday you will find Claflin students supporting worship services as guest speakers and musicians at United Methodist Churches in the community. The University's internationally recognized Concert Choir is frequently requested to perform at religious events and its spring tour takes it to churches across the nation.

Claflin students continue to participate in the Lina H. McCord Summer Intern Program of The United Methodist Church Black College Fund. Students selected serve as interns and ambassadors and travel to UMC conferences and activities around the globe. Claflin students have previously been selected as ambassadors at the Young Peoples Gathering in South Africa in 2006 and other events including the Student Forum, Thomas-Shockley Youth Theological Academy and Harambee.

The internship program promotes the mission of the Black College Fund to United Methodist nationally and abroad. Participants must attend or be graduates of one of the 11 UMC colleges/universities and they are leaders in their local United Methodist congregations. The students are selected by their chaplains and professors and endorsed by their college/university President. They are also required to meet strict standards for character and academic excellence.

Claflin is certifiably one of the nation's leading institutions, demonstrated by recognitions from reputable digital and publishing organizations. The University was selected the 2015 AARP/HBCU Digest HBCU of the Year and U.S. News and World Report has consistently ranked Claflin as one of "America's Best Colleges" for the past 17 years. The magazine also ranked the University a top tier national liberal arts college. Washington Monthly ranked Claflin the number-one liberal arts college in South Carolina and the top HBCU in the nation in its 2015 annual College Guide.

## **COLUMBIA COLLEGE**

Recognized by *U.S. News and World Report* as a 2016 Best Value college and ranked among the best regional universities in the south, Columbia College is a dynamic learning and living community, where students, faculty and staff work together to build leaders our communities need most.

Since our founding 162 years ago by the South Carolina United Methodist Conference, Columbia College has supported and encouraged young women in their pursuit of a quality education. The College is known for its emphasis on leadership and service and is home to a nationally renowned honors program led by the 2010-2011 United States Professor of the Year.

Our Institute for Leadership and Professional Excellence assures that every student has a personalized plan to transition from college to her career. Beginning in her first year, each student has a personal board of directors comprised of an academic advisor, a career counselor, and a community mentor. This intensive mentoring is combined with a progressive plan of professional development and applied learning. Every student gets real-world experience through internships so when she graduates she is ready to further her education or begin a fulfilling career. Because of this personalized approach with every student, **96%** of our 2015 graduates were placed in jobs or graduate school.

To make this experience possible for deserving young women, we offer many scholarships including the Momentum Scholarship for young women with big dreams who are motivated to realize their fullest potential. Our Momentum Scholarship recipients are involved in their high schools, the community and in their churches. They are academically accomplished, and have a personal determination that might outshine their standardized test scores.

More than 30% of our students are scholar/athletes participating in 10 conference sports. For the second consecutive year, our athletes are the NAIA National Champions of Character, receiving the highest award in the country for the values and character they display both on and off the field.

Young women arrive at Columbia College from many backgrounds and interests, yet they share one common trait: they are serious about making a change for the better—in their own lives and in their communities. Service to others is part of our mission and our campus culture. When the October floods devastated many areas of Columbia and South Carolina, Columbia College students volunteered to help families with the clean-up. Students on campus made lunches for first responders and blessing bags of essentials for flood victims. Many of the October first responders are Columbia College students in our online degree programs in Criminal Justice and Emergency Management.

Faith is an important part of Columbia College. It forms the values and principles by which every member of the college community lives and works each day. Guided by our Chaplain and Director of Church Relations, Reverend Roy Mitchell, we live our beliefs and strive always to be people of character and advocates for social justice and service to the community. As part of our educational ministry, we hold weekly chapel services for students, faculty and staff, with a wide variety of speakers from various backgrounds.

This academic year we engaged in the General Board of Higher Education and Ministry's challenge on Justice and Dignity. Our initiative focused on race and race relations. We screened the SC ETV film, "A Seat at the Table: Pathways to Reconciliation;" hosted the Interfaith Partners of SC's annual meeting on "Harmful Words: An Interfaith Exploration;" and will host Rev. Dr. Susan Henry-Crowe (General Secretary of the General Board of Church and Society) for our annual Staley Christian Lecture for chapel followed by an evening lecture dedicated to the honor and memory of Rev. DePayne Middleton Doctor (alumna killed at Emmanuel AME in Charleston).

The theme for our weekly chapel services for fall 2015 was "Parables" and we focused on 13 of Jesus' parables. Students also participated on Thursdays in a DVD-based bible study on the same parables used for chapel services to go deeper in their understanding. For spring 2016 chapel services, the theme is "Spiritual Journeys." Students have also been participating in a student-led bible study series on "The Salvation of Dr. Who: Connecting Christ in Culture." Columbia College students and faculty attended the Women's Fall Spiritual Retreat at Lake Junaluska, and will have an overnight retreat in Charleston in the spring where students will look closer at their spiritual journeys and also attend worship at Mother Emmanuel AME Church.

We deeply value our connection to the United Methodist Church, and to further nurture that relationship each year, Reverend Mitchell organizes Columbia College Day in churches across the state. Incorporated into regular Sunday services, these days recognize alumnae and family connections in United Methodist churches throughout South Carolina. During the 2015-2016 academic year Reverend Mitchell, our student Hi C's singers and I visited thirteen churches where I spoke to the congregations and thanked them for their appointments to the four UMC colleges of South Carolina. Reverend Mitchell gives the sermon and the Hi C's sing songs of worship.

100% of the funds received from the South Carolina Annual Conference are used by Columbia College for student scholarships. Every young woman student receives a scholarship, so every student benefits from the generosity of the United Methodist Church. This year Columbia College instituted a \$1,000 United Methodist Scholarship for young women attending Columbia College who are members of a United Methodist Church. Through the United Methodist Higher Education Foundation Dollars for Scholars Program, if a church matches our \$1,000, the student will receive an additional \$1,000 through the United Methodist Higher Education Foundation, thus tripling the scholarship dollars.

Thank you to the United Methodist Conference for your support and prayers. We are doing great things with our education ministry at Columbia College, and I am excited about our direction. We are continuing Columbia College's longstanding commitment to community engagement, social justice, and learning through service to others, as we educate our students to be confident leaders who will positively change their own lives and the lives of others.

*Elizabeth A. Dinndorf, President*

## **SPARTANBURG METHODIST COLLEGE**

As a partner in ministry with the South Carolina Conference of The United Methodist Church, and as one of the Conference's worthy missions, Spartanburg Methodist College is proud of living into the United Methodist connection in meaningful ways. We are excited to share the following updates with you from the 2015-2016 academic year:

**Strategic Planning.** SMC completed its most recent strategic planning process and is implementing initiatives that follow four themes: Expanding Impact; Engaging Students; Transforming Spaces and Developing People. Under consideration is: looking at new academic programs; updating facilities; providing expanded learning opportunities and training for faculty, staff and students. SMC will continue its mission to bring a quality college experience to deserving students through our four themes.

**Success Rate.** Our success rate, defined as students who begin their college career at SMC and then continue on beyond SMC, continues to exceed that of other two-year colleges at nearly 83%. The national average is 20%. As a result of this success rate, colleges like Wofford College and the College of Charleston have established bridge programs with SMC and others have stepped up their recruitment of our students for senior college completion. SMC maintains strong articulation agreements with a long list of 4-year colleges and works to provide seamless transfer opportunities.

**United Methodist Support for Students:** 3% (17 students) of the student body at SMC receive United Methodist scholarship support, including 4 dependents of United Methodist clergy members. Funds include the United Methodist Higher Education Foundation (Dollars for Scholars and Foundation Scholarships) as well as funding from the General Board of Higher Education and Ministry (UM allocation, UM general scholarships and UM private loan fund). This support is above and beyond the very generous apportionment funding the College receives as a mission of the South Carolina Conference.

**Academic Program.** The College has searches underway for six faculty members in English, History, Spanish, Art, Chemistry and Biology. These new colleagues will join a vibrant faculty that includes 57% (26) with the terminal degree in their field. Several faculty members have active research lives in addition to teaching freshman and sophomore-level classes, and invite students to participate in research with them

**Commitment to Service and Worship.** SMC was once again named to the national President's Honor Roll for Service for the sixth consecutive year. Under the guidance of Rev. Candice Sloan, Chaplain of the College and Director of Church Relations, the SMC community provided over 5243 hours of service in Spartanburg and elsewhere. In addition, Rev. Sloan provides outstanding worship and reflection opportunities for the campus community, including a special program on faith formation in the Fall 2015 semester.

**Fundraising.** The College is working on fundraising for projects that support the "Transforming Spaces" theme from our strategic planning work. Chief among those projects are facilities for teaching science, programs to better engage students, residence hall updates, and fitness facilities for all of our students to use.

**Athletics.** The athletic program continues its outstanding success, highlighted by women's soccer, which qualified for nationals and earned a final ranking of 12<sup>th</sup> in the nation. If you haven't taken in a Pioneer athletic event, you need to!

Thank you for your continued support of our mission at SMC.

Respectfully submitted,

*W. Scott Cochran, President*

## **WOFFORD COLLEGE**

Wofford College celebrated another productive year marked by the 75th anniversary of Phi Beta Kappa and the 25th anniversary of the Bonner Scholarship Program on campus. Just as Phi Beta Kappa set the bar on academic excellence, Bonner has helped the college develop a new standard of community engagement. Wofford College graduates are making the world a better place — as ethical business leaders, health care professionals, teachers, coaches, judges, clergy, social workers, parents, artists, military personnel and researchers, and that list is by no means complete. The college's relationship with the United Methodist Church remains an integral part of providing the transformative educational experiences that prepare students for lives of servant-leadership and lifelong learning.

Wofford College has also renewed its commitment to access and affordability by keeping tuition increases to a minimum and offering a robust financial aid program that during the 2015-16 academic year distributed more than \$50 million in merit and need-based scholarships, federal and state aid, as well as outside scholarships and loans. A third of Wofford's budget goes toward scholarships and financial assistance, and 94 percent of Wofford students receive some form of financial assistance. Specifically, 225 of the college's 243 United Methodist students shared in more than \$4 million in financial aid this year (100 percent of the South Carolina Annual

Conference's contribution goes toward financial assistance for these deserving students). This year, the college also has allocated \$300,000 in new funding for scholarships for first-generation college students. Currently first-generation students make up 15 percent of Wofford's student body.

Recent rankings validate the college's vision and commitment to access and affordability. The New York Times ranked Wofford South Carolina's "most economically diverse" college and the "top college doing the most for low-income students." In addition, Wofford gained accolades in the Princeton Review's "Colleges That Pay You Back: The 200 Schools That Give You the Best Bang for Your Tuition Buck." Kiplinger's Personal Finance also placed Wofford on its list of the Top 300 Best College Values of 2016 and in the 100 top liberal arts college.

Bulldozers continue to share the campus with students, faculty and staff. The new Greek Village was complete this spring, and construction is underway on the Rosalind Sallenger Richardson Center for the Arts and the Jerry Richardson Indoor Stadium. We also are making on-going improvements to residence halls and other campus buildings.

In November, the college announced a \$4.25 million gift from the Romill Foundation for the Milliken Sustainability Initiative at Wofford College. The initiative will link the college more closely with the Northside and Glendale communities while considering important sustainability issues on campus. Wofford is already in the process of hiring an energy metering and monitoring manager and faculty to teach in this area. Future plans for the initiative include developing a residence hall and new living and learning community in the Northside in the next few years.

Also in the fall the college announced a new Center for Community-Based Learning. Formerly known as the Center for Global and Community Engagement, the new name emphasized student engagement with the community and the learning that takes place before, during and after community engagement. The Rev. Dr. Ron Robinson, Wofford Class of 1978 and the Perkins-Prothro Chaplain and Professor of Religion, was integral in the realignment. In addition to continuing his work as chaplain and teaching courses such as "Religion, Literature and the Environment" and "Religion in the American South," Rev. Ron (as he's affectionately known on campus) will now direct interfaith programming at the college. The Halligan Campus Ministry Center will now be known as the Halligan Center for Religious and Spiritual Life.

During their four years at Wofford, our students learn to be servant leaders by engaging in projects in cooperation with the General Board of Global Ministries, the Board of Church and Society and the General Board of Higher Education and Ministry. Leading these efforts, in addition to Chaplain Robinson, is the Rev. Paige Matthews, a 2007 Wofford graduate and minister with young adults and college students at Mauldin United Methodist Church, who works with the Wofford Wesley Fellowship one day each week. We're also pleased to announce that Chaplain Robinson has expanded the services of the Office of the Chaplain to offer coaching to students, faculty and staff. He's already logged more than 250 hours of coaching in the past year and is completing the credentialing process to become a certified coach with the International Coach Federation and the United Methodist Church.

Each year in addition to welcoming bright new students, the college also welcomes new faculty. This year, the college hired Dr. Polyxeni Mountroudou, a cyber security expert and hacker, as assistant professor of computer science. She brought with her a three-year \$295,998 National Science Foundation (NSF) education and research grant to engage undergraduates in cybersecurity learning. As part of the grant, Mountroudou is working with one of her collaborators, Dr. Xiangyang Li of Johns Hopkins University, to develop cybersecurity learning modules that will be embedded into the general education curriculum. Dr. Mountroudou also is mentoring women in computer science and advising the Revenge of the Terriers, Wofford hacking team.

The Rev. Dr. Susan Henry-Crowe, General Secretary of the United Methodist Board of Church and Society, spoke on campus this fall on "Race and Social Justice" in the Eben Taylor Lecture Series. The series is named for the Rev. Eben Taylor, a 1948 Wofford graduate and longtime champion of racial justice and civil rights in South Carolina. Wofford's Sandor Teszler Library holds his papers. Some of them were on display during the lecture.

In the spring the college celebrated the return of Phifer Nicholson, Wofford Class of 2016. As the college's Presidential International Scholar, Nicholson traveled through the Middle East studying interfaith engagement and the power it can have in creating peace between differing faith communities. While abroad he spent part of the time living with an Arabic-speaking minority Christian community in a majority Muslim country. Nicholson is a religion major minoring in business from Plymouth, Minn. He was also a participant this past summer in an archaeological dig at Horvat Kur in Israel as part of the Kinneret Regional Project. Wofford is one of four colleges in the international research consortium. This summer the group uncovered a partially preserved, colorful mosaic floor, showing the upper part of a menorah. It was an exciting find for Dr. Byron McCane, Albert Outler Professor of Religion, and the Wofford students on the dig. Returning to his Terrier roots for the experience was 2012 Wofford graduate James Ballard, who is now a student at Yale Divinity School.

It has been another exciting year at Wofford College, and we are always happy to share. We invite our friends and partners in the South Carolina Conference of the United Methodist



Church to visit us at any time. Come see for yourself all of the good work we are doing together for the students at Wofford College.

*Nayef H. Samhat, President*

## **THE CHARLESTON WESLEY FOUNDATION**

The Charleston Wesley Foundation (CWF) is charged with providing United Methodist campus ministry to the campuses of The Citadel, College of Charleston (CoC), Charleston Southern University (CSU), Trident Technical College (TTC), and the Medical University of South Carolina (MUSC). For CWF, the 2015-16 Conference/Academic year has been one of explosive growth and exciting ministry!

The attendance at all of our campus gatherings has skyrocketed. At the Citadel, our Monday night worship has increased from a yearly average of 20 two years ago to 90 this year, with a high of 125. We also launched a Thursday night Bible study at the Citadel this year in conjunction with the Episcopal campus ministry. We now have 60 cadets studying Scripture on Thursdays as well! In previous years, we have only had one female cadet and one minority student involved in CWF at the Citadel. Through intentional and prayerful effort, this year we have been blessed with 22 female students and 20 minority students. Our monthly outreach in the Battalions has allowed us to impact over 2,200 cadets as we share God's love with them.

Our CoC group has grown to an average of 15 each week at our weekly Wednesday night meetings. This is an increase of about 5 from last year. The group has had to rebound from losing 80% of last year's students due to graduation and transfer, as well as having to move our meeting space mid-year. The CSU group has finally secured a regular meeting space on campus and has increased in size to an average of 13 students who gather for worship and fellowship every week. They have also taken leadership by providing weekly musical worship at CSU. We also have TTC and MUSC students attending our weekly gatherings. We are in exploration to launch a specific MUSC small group in the fall. All of this numeric growth has led to our having a total of 120+ different students regularly involved in our worship and leadership gatherings each month, for a yearly average weekly total gathering attendance of 220.

In addition to the regular CWF worship and Bible study gatherings, we have continued to engage in ecumenical gatherings with the other Christian ministries at the Citadel. These gatherings have allowed for 225-350 students from various Christian traditions to gather together to worship their Creator, understand other traditions, and as a unified witness to campus. CWF has taken the lead in planning and carrying out these campus wide events.

Another important growth at CWF is the new focus on leadership development and disciples making disciples. Each Sunday evening, 30+ current and emerging student leaders gather to grow in their own faith and as leaders making disciples of Jesus on their campuses for the transformation of the world. These student leaders have bought into the vision of what God is doing in CWF now and what He is moving our ministry toward in the future. This group of leaders will help CWF to be ready to disciple our current as well as future incoming students.

CWF has also continued to be very active in witness and mission this year. Our students have kept up the practice of writing letters of thanks and appreciation to other students, professors, school administrators, food staff workers, etc. as an expression of Christian thanksgiving and love. Many shoeboxes were collected for Operation Christmas Child. Monthly outreach events were held in the Citadel barracks to bless the cadets and share God's love within the battalions. We were able to reach over 75% of the student body. CWF participated in fall and spring mission weekends with Rural Mission on John's Island and other local churches. The weekends allowed the students to help numerous families in desperate need in our local island communities. One of the joys for the leaders of CWF is that when it looked like we would need to cut one of these events because of scheduling issues, our students demanded that we find a way to still hold it, and stepped up to the plate to make it happen. After a hugely successful mission trip to Pijal, Ecuador last year, CWF will be leading another international mission trip to Ecuador with three times the number of students. CWF students will also be participating in several Salkehatchie camps, three other international mission projects, SIM, and other expressions of Mission this summer.

With all of our success, we have to face the reality that running vibrant campus ministries on 5 campuses is impossible for one person. In response to the great growth that was happening, the CWF Board stepped out in faith to hire a part-time campus pastor to the CWF team. Though we have been unsuccessful in our numerous efforts to get Conference financial support for this growth, God has been faithful in provided just enough resources through other faithful people to ensure that Tasha has been compensated and has been an invaluable part of our ministry program. As an African-American female and fellow Air Force Chaplain with Aaron at Charleston Air Force Base, Tasha has allowed our ministry team to reflect the diversity that

the church should live out. Her presence and faithful ministry has allowed CWF to experience the blessed increase in female and minority students mentioned above. We are becoming what the church should look like and allowing us to confront the great cultural challenges that have continued to rock the Charleston community in recent years. Eventually we will need to have a campus minister for each campus as our student numbers grow and require more pastoral care.

In addition to seeking appropriate number of campus ministers for our students, there are also other challenges we are working through. Some of them are good challenges to have. The first is feeding our students. At our gatherings we sit around tables and share a meal. This has led us past "attendance at an event" into growing in authentic Gospel-centered Christian community and growing as disciples together. Having more people has dramatically increased the amount of food required. Many of the local Charleston District churches have thankfully stepped up to help meet these needs.

Finances are an ever-present issue in all ministries, and ours is no different. The current Annual Conference support only covers near minimum salary and benefits for Aaron, with potential left over "fall out" money if apportionment giving is good. For CWF, having no program money from the Conference forces us to spend much time fundraising for program, office, outreach, extra pastoral staff, etc. needs. Other denominations, which are better funded, are able to spend more time ministering to their students, who in turn are connecting with their denomination's churches in greater numbers. It is my prayer that, in a church desperately trying to reach the next generation, we will find ways to fund ministries helping that demographic remain vital members of the Church and not wander to other denominations that are poised and ready to accept and incorporate these college students into their churches, or worse, away from faith.

At CWF, as it is with our other Wesley Foundations across the state, we are not just working with the future, but the present Church. We are seeing students come to faith in Christ, as well as others grow in living out that faith. It is my joy this year to celebrate one student accepting Christ, three baptisms of CWF students, and walk with 12 other students as they explore a call to ministry. One freshman in particular said, "I did not think God could call a girl like me to do ministry. But now that I have been a part of Wesley and have seen what the church can be like, now that I have seen Tasha, I know He can and think He is calling me." This is just one of many powerful things that God is doing at CWF!

In the spirit of faithfulness to Christ's calling upon us as a Church, I continue to pray you will find ever increasing ways to support the Wesley Foundations and college ministry in your local area. The fields are ripe for the harvest if we as a Church are willing to give our prayer, presence, service, resources, gifts, and witness to these students in our midst.

In Christ,

*Aaron Meadows, Campus Pastor and Director  
Tasha James, Associate Campus Pastor*

## **CLEMSON WESLEY FOUNDATION**

This is a great time to serve in campus ministry. As I wrap up my third year at Clemson Wesley (CW) there are many things to celebrate with you. CW and Clemson UMC (CUMC) continue to work closely in a covenant relationship to reach the students, faculty and staff at our local institutions. As in past years we have connected with over 650 students this school year. Several hundred students call CUMC home for Sunday morning worship, while hundreds more are active in CW.

Over the course of the last year we had over 100 students total participate in weeklong mission trips to New Orleans, Miami and the Bahamas. In addition to these week long trips our students also engage in weekly outreach to the local community. These weekly service opportunities include working at an animal shelter, retirement home, talking with people in homelessness and volunteering at a soup kitchen. Students at CW also engage in over 10 different small group opportunities throughout the week. We have two worship services, Evensong and Eventide, which average 80 and 48 in attendance, respectively. In fact this past fall our midweek service, Eventide, outgrew its space and we had the pleasure of moving on campus to accommodate this new growth. In all that we do CW continues to be a place that welcomes all students as they are, treats them like family, helps them grow in their faith and find ways to serve both God and neighbor.

One of the challenges and celebrations of campus ministry is that we must operate with an intense sense of urgency. In my three years I have already said goodbye to six different groups of graduates. Needless to say there is little time to spare when operating with a 4 year window, at best, to impact the lives of students.

On the flip side, this constant welcome and sending of students creates excitement. Our mission in the UMC is to make disciples of Jesus Christ for the transformation of the world. There are not many contexts like mine where I literally send 25% of my congregation into the

world each year with the hopes of greater transformation. Each year we send graduates to seminary or into the candidacy process. This year three graduates will enter seminary. Equally as important, each year we send dozens of teachers, nurses, engineers and business people into the world to live and serve others from a gospel perspective. As hard as it is to see these students leave, there is also a great sense of optimism knowing that they are today's new leaders. We are sending them into your communities and churches.

Investing in vital campus ministries that are bearing tangible fruit is an investment in the future of the UMC and the communities we live in. It is my hope that the S.C. Conference will continue to fund and even increase funding for campus ministries. Bishop Holston encourages us to dream God sized dreams and we desperately need God-sized vision for our campus ministries.

Many of you already understand the importance of this great ministry. All that we do at CW would not be possible without all of the Sunday school classes, men's and women's groups, youth pastors, clergy, individuals and congregations across the conference who faithfully support Clemson Wesley through apportionments and special gifts. It is an honor to partner with you as we reach out to our young adults on campus.

*Rev. Steve Simoneaux*

## **COLUMBIA WESLEY FOUNDATION- METHODIST STUDENT NETWORK**

The reign of God is breaking in upon us, even now, Jesus proclaimed. As people are healed, the good news proclaimed, the captives set free and the blind made to see, the reality of God's healing, reconciling and transforming power is manifest in our midst. The reign of God is breaking into the lives of students at the University of South Carolina and into the campus ministry called the Methodist Student Network (Wesley Foundation) as we worship, serve each other and especially the "least of these", learn about the mysteries of faith, offer hospitality, work for justice and for the full realization of God's rule. The Methodist Student Network is a Pentecost community of faith comprised of students from many faith traditions, ethnicities, nationalities, socio-economic backgrounds. It is a community striving to be hospitable to all regardless of background, language, sexual orientation or maturity of faith. We are young, imperfect but passionate about the spiritual life and are intentional about living it out in practical and faithful ways. These are some of the signs of the reign of God breaking in among us.

**We serve** on eleven occasions as a ministry each week. We go daily to the Washington Street Soup Cellar to pour tea, serve food, entertain through music and offer words of encouragement. We tutor and mentor three times a week after school at the Prosperity Project, a program for at risk, latch key children from Gonzales Gardens. We work two times week with an ESL program for adults and caring for the children in West Columbia. Additionally we serve on many other occasions and contexts such as Epworth's Children's' Home, the Tucker Center, Rural Mission, Agape and Harvest Hope.

We are **in mission** a number of times each year. This past year we took five different mission trips to demonstrate and share the gospel in word and deed. We took groups to serve on these occasions for various lengths of time. We served in the Kingstree area for fall break in the historic flood relief efforts. The week that classes were canceled because of the flood, a large group of students served for six days in the Columbia area. We also traveled to the Sea Islands twice to aid in the work with Rural Mission, one of those times working with flood victims. Over spring Break we went on mission to San Ramon, Costa Rica, where we did a variety service including offering an optometry clinic. In May we returned to Pastocalle, Ecuador serving through optometry and dental clinics as well as working with children and helping to build a school for the local Methodist Church.

About 80 students gather in small groups throughout the week support one another and to **learn more about their faith**. We have two Freshman group, several coed groups, a graduate group and bible/theology study groups and a group geared to international students just beginning to explore the Christian faith. We also have a men's and a women's group. We have based these groups on a Covenant Discipleship model. This year we held four retreats involving some 200 students to allow concentrated time for building the community and intentionally connecting with God. We also had our first alumni retreat for MSN to invite our grads to continue the bonds of friendship they established in college, to encourage them in their spiritual lives and to ask for their ongoing support of the present campus ministry.

We **worship** Sunday evening in a lively and joyous manner utilizing the various gifts of students and a diversity of traditions from the global church. Afterwards we eat together a meal donated by a local United Methodist church of prepared by our students. We include elements of worship in other settings including the small groups. We also began a new worship service that meets bi weekly and is in a more contemplative style that is completely student led. We also meet weekly to learn and practice contemplative prayer.



The Campus Ministry Center is a place of **hospitality** where many students gather to socialize, eat, study and meet to talk. It is also home to other groups and ministries. We have a dinner group for internationals that meets regularly and continue to work with students and other religious organizations to build interfaith relations. The Table of Abraham was one of the projects we sponsored where we meet with the Muslim and Jewish student organizations to promote dialogue and understanding.

Sincere thanks to all the people and churches that support this connectional ministry. This ministry would not be possible without it. Thanks to the Board members, local churches, Sunday school classes, UM Men's and Women's groups. We are grateful that they are so helpful. And, of course, thanks to my students and staff. They are what make us as vital and dynamic as we are. Thanks be to God for all of you.

*Tom Wall- United Methodist Campus Minister  
Columbia Wesley Foundation Director*

### **FRANCIS MARION UNIVERSITY WESLEY FOUNDATION**

The Wesley Foundation at Francis Marion University, known on campus as Alive in Christ, has seen a continuation of Bible study and other activities for students this year. Student involvement has been constant again this year. Alive in Christ has had continued support from many churches in the Florence area.

Our theme this year comes from James 1:22. We have focused on not just hearing and studying the Word on Monday nights but trying to live it in our every day lives around campus and off.

We had several activities for the students to be involved in. We meet on Monday nights for food, fellowship and a time of Bible study. We have had wonderful speakers share with us on Monday nights, too. Other activities that have provided fellowship time along with a time of spiritual formation have been through off campus activities. We were excited to be able to go to the Winter Wesley Retreat this year at Asbury Hills. This was a great retreat for our group and other Wesley groups from across the state. It was a great weekend for connecting to others and spending time in nature. The retreat weekend was filled with worship time, small group time and time to explore the property. Most of our group hiked for two hours to one of the waterfalls on the property. The students enjoyed a kayaking trip this past year on the Lynches River so much that plans are being made to do it again this spring. In addition, we are sponsoring a dunking booth in late April again, to raise funds for a charity. Other outreach events include volunteering at OMships Christian Book Warehouse and volunteering with Help for Kids, an organization that sends home backpacks with food for elementary students on Fridays.

To help publicize Alive in Christ our student leadership made sure that we were represented in the student organizational fair held on campus in August and also were represented at an student open house weekend for incoming Freshmen next fall. I am not allowed to approach students about coming to Alive in Christ, except when Francis Marion University holds a student organizational fair, so our student leaders and other students in our group have done a great job of inviting new students.

Thank you to all who have supported this ministry at Francis Marion. Thank you for your prayers, financial support, transportation, food, and words of support. You have made a big difference in the lives of many college students.

Blessings,

*Lou Jordan, Campus Director*

### **FURMAN WESLEY FELLOWSHIP**

I love the Bible story Jesus tells about the parable of the sower. In this story, Jesus is discussing the different places that the seed will fall. One of the things I glean from this passage is the fruitful soil and the growth that occurs in these places. I have been blessed to be in ministry with this wonderful group of young adults and see the growth that has occurred in their lives – I have been blessed to plant seeds, cultivate the soil, and even reap what others have sown.

One of the words that is used to describe our Furman Wesley Fellowship is "family." Often students will speak of their time with Wesley as home, as the place they come on a weekly basis to just "be" and a safe place to "engage" with ideas. This year we also had the visual reminder of our interconnectedness as the Christian family as four members of the freshmen class were actual siblings of current students or recent graduates. We were brothers and sisters in Christ, called to a common purpose. On the college campus, that purpose is education, growth, and discovery. In our Christian walk that purpose is to love, to offer grace and mercy, and to transform the world. As we gather with our "family" at Furman Wesley, we hope always to

use this time of education, growth, and discovery as opportunities to be transformed into disciples of our loving, grace-filled, and merciful Savior, Jesus Christ.

In addition to our weekly Tuesday night meetings [Wesley Gathering], in which we share a snack, singing, devotion/program, and prayers, this year we also had:

- Began the year with a gathering of 40+ students as we kicked off our new year.
- During the first month of classes, we visiting local UMC churches – designed to give students an introduction to local churches in the hopes that they may find a home of worship while at Furman.
- Freshmen Small Group Meetings – designed to help new students assimilate into college life. These are weekly for the first month of classes, and then monthly afterwards.
- Monthly Sophomore & Junior Group Meetings – designed to help the students deal with issues of being a full-time student and the changes that happen in our lives as we get older and more involved in campus life.
- Monthly Senior Group Meetings – designed to provide graduating seniors a place to wrestle with issues of life after college.
- Weekly Lunch in the Dining Hall
- Weekly Office Hours for campus minister – my office is off-campus.
- Retreats – i.e., Mountain Getaway, Fall Retreat in the mountains, Wesley Winter Weekend [with other Wesley Foundations], and Spring Retreat at Lake Keowee
- Missional Outreach – i.e., Work with Catholic Campus Ministry on a house build, Spring Break Missions with Habitat for Humanity, Relay for Life
- Fellowship Opportunities – i.e., Lake Day, Football Tailgates, Christmas Party, Wesley Winter Day [skating, dinner, & hockey game], Movie Nights, Senior Luau
- Sent 1 Furman Wesley students to Exploration 2015 [for young adults considering professional ministry]

We know that as students get more involved in their classes and other campus events, their time becomes precious; as a result, it is our desire to provide the students many opportunities to be in fellowship, study, worship, and service. We hope our Furman Wesley can be a “home” for our students and a “family” with which they can “Be, Belong, Connect, and Engage.”

Furman, Greenville, and the UMC are blessed to have such a dedicated group of young leaders who are passionate about their faith and living out that faith in their everyday life. We are truly blessed, and thankful, for all of the love, support, and prayers that we have been afforded by the South Carolina Annual Conference.

*Rev. Edward L. McCutcheon, Campus Minister*

## ORANGEBURG WESLEY FOUNDATION

*I've learned that people will forget what you said, people will forget what you did, but people will never forget how you made them feel. — Maya Angelou*

The historical document of Orangeburg Wesley Foundation states: “On March 21, 1974 at Trinity United Methodist Church in Orangeburg, South Carolina, the Campus Ministry Committee of the Board of Education, South Carolina Annual Conference, convened a meeting of the Provisional Board of Directors for a Wesley Foundation in Orangeburg.” For forty plus years, Orangeburg Wesley continues to serve students at Claflin and South Carolina State Universities. Through the years, many dedicated people have invested their time, talent and treasures to ensure the success of this ministry. These devoted adults ensured that the students at these institutions of higher learning felt the love and support through their actions.

As I reflect on the past year and the 40<sup>th</sup> Anniversary Celebration, I am sincerely grateful for the spirit of love and commitment that lingers in this ministry. The Anniversary served as an occasion to honor the founders, to acknowledge and thank current supporters, and to raise much-needed resources for ministry and operations.

A powerful spirit of affirmation was evident in the sanctuary on Sunday evening, November 15, 2015. We celebrated the vision and commitment of our ancestors who prayed, sacrificed and worked to ensure the formation of a Wesley Foundation in Orangeburg. Former members: Mrs. Dorothy Jarvis, Rev. Larry McCutcheon, Rev. George Manigo, and Dr. Bill Hines, friend of the late Rev. Matthew McCollom, shared fond memories of their experiences.

It was a spiritual, delightful and inspiring worship experience. Bishop Jonathan Holston delivered a compelling message from Isaiah 6:1-8: *Here I am Send Me*. He asked: “Who will rise up, who will go for us in campus ministry?” Who will respond, “Here I am Lord, send me?” Thank you, Bishop for the challenge!

An ensemble of Claflin's D.R.E.A.M. choir, Kimberly Broughton, a student at Claflin, and Reggie Dupree, a student at SC State provided spiritual songs and insightful comments regarding their participation at Wesley. We applauded their devotion and academic achievement, their intellectual disciplines, and their spiritual leadership, which create a climate for our ministry to offer meaning and value to the young adults we serve.

Ministry with young people is demanding, perplexing, and so rewarding. This type of ministry cannot sustain itself without the constant support of adults. I am delighted to have committed board members and supporters who are willing to work hard, offer their wisdom (knowledge, understanding, intelligence), and invest their wealth in campus ministry.

In an effort to ensure the relevancy of Orangeburg Wesley's ministry, the Board has adopted a new Ministry Statement: *Orangeburg Wesley Foundation is an inclusive, supportive and loving Christian collegiate ministry that seeks to equip students for service through worship, fellowship and leadership; to engage students in intellectual discussion to understand the relevancy of the gospel for spiritual growth and 21<sup>st</sup> century leaders; to empower a new generation of faithful leaders to be agents of Jesus Christ in the transformation of their community and the world.* Collegiate ministry in Orangeburg continues to equip, engage and empower young adults to become altruistic servant leaders and world-class citizens.

It is a joy to spend time with students for they teach me so much, and I have teachable moments to share my experiences and wisdom with them. It is our goal to reach as many students as possible. A recent graduate said to me, "I wished I knew about Orangeburg Wesley when I was in college. I could have avoided some of the problems and pitfalls if I knew there was a place I could go to just hang out with others. It breaks my heart that other students are not aware of this ministry."

As I begin this third year of collegiate ministry, I am encouraged by what I see; I am strengthened by what I hear; and I am empowered by what I feel. I invite you to "Come aboard the Wesley Ship." There is still much work, ministry opportunities that God is calling us to do in this sometimes turbulent sea of life.

Remember that campus ministry provides a safe place for students to discern their gifts for and call to ministry; to strengthen their faith; to grow in their discipleship and leadership; to experience love in action through service and worship; to develop life-long friendships; and to simply have FUN during times of fellowship.

Some of our ministry accomplishments:

- C.A.M.E.O. (Come And Meet Each Other) fellowship & Bible Study with students on campuses
- Informal Counseling Sessions
- Limited financial support to students in need
- Transportation support for Orangeburg District youths to attend Harambee
- Community End-Of-Semester Block Party
- Annual Welcome Back Cookout (Over 100+ students attended)
- General church event: Exploration, Orlando, Florida
- Annual Conference: Wesley Winter Retreat, Asbury Hills
- Student participation in Killingworth Fashion Show
- Students' Thanksgiving Dinner at North Orangeburg UMC
- Christmas Celebration at Wesley
- Selection of leadership team for the ministry

In an age of rapid changes, I am committed to fostering positive communication, strong relationships, and effective partnerships among students and leaders on the campuses, my colleagues within the church, and supporters in the community.

Colossians 3:17 says, "Whatever you do, in word or deeds, do everything in the name of the Lord Jesus, giving thanks to God..." I offer myself in the name of Jesus and give praises and thanks for this splendid opportunity to serve as director and campus minister of the Orangeburg Wesley Foundation.

To God, be the glory!

*Rev. Constance "Connie" Barnes*

## THE WINTHROP WESLEY FOUNDATION

Understanding your identity - who you are and how you fit into the world around you - can be a life-long journey. Campus ministries like the **Winthrop Wesley Foundation** embrace young persons at one of the most crucial stages of that journey, guiding and walking alongside them as they figure out not just who they are but what they believe about God and how they will follow Jesus. With that said, it seems especially appropriate as I complete my fourth year as Director and Campus Minister of Winthrop Wesley that our ministry seems to have even more firmly established who we are and how we fit into our campus and within our wider community.

"Wesley is the place on campus where I know that I will be supported physically, mentally, and emotionally. It's my **home as I'm away from home.**" (Michaela, *sophomore*) "Wesley is a place where I can find friendship and a **home away from home**, all while growing closer to the Lord." (Jennifer, *junior*) As Michaela and Jennifer so beautifully put it, for many students Winthrop Wesley has become a "home away from home"- a safe haven in the midst of the stress and uncertainty often experienced by college students. And with weekly meals, worship services, bible studies, small groups, service projects, mission trips, retreats, and fun activities, our ministry has not been just a "home" but also a safe environment for young persons to explore their faith, experience love and support, and to continue to be formed into disciples of Jesus Christ for the transformation of the world.

Appropriately, that sense of ministry identity was the focal point of a recent meeting I had with our excellent team of student leaders. One of our well-meaning young women lamented how our ministry isn't quite as large or popular as some of the other ministries on campus, eventually suggesting, "If we try to do things like 'them' maybe we'll get bigger." Before I could open my mouth another one of our leaders responded perfectly: "Yeah, but if we do things just like 'them' we won't be Wesley anymore."

As we begin a new calendar year and move towards the completion of another school year, I continue to be blessed and amazed by the work God is accomplishing through the Winthrop Wesley Foundation. More than ever during my time here, our ministry has embraced who we are and how we do things, allowing us to reach and nurture students in new and powerful ways. I have no doubt that our campus and our community are better off because of Winthrop Wesley. Thank you so much for your prayers, support, and generosity that enable us to do all of the things that we do. May God bless you abundantly for all of the ways that you have been a blessing to us.

Blessings and Peace,

*Rev. Ricky Howell, Campus Minister*

## THE REPORT OF THE BOARD OF ORDAINED MINISTRY

As we come to the end of the 2012-2016 quadrennium, we have the opportunity to reflect on the work of the BOM over the past four years. The Board has carefully read and evaluated candidates' Bible Studies, Sermons, Contextual Projects, Call and Discipline Life as well as Theology and Doctrinal Questions. We also had our first class doing fruitfulness projects, which seeks to evaluate a significant ministry in the life of the parish where the Provisional Elder or Deacon is serving.

The fruit of all this hard work will be celebrated tonight in our ordination service. Fourteen will be ordained Elder, 5 will be ordained Deacon, and 13 will be commissioned as Provisional Elder. At the end of my report this morning, we will celebrate and recognize those being licensed as local pastors. We want to thank the District Committees and the BOM for their faithful work.

The BOM is very aware of the changing cultural reality in which our clergy are called to serve, as well as the need to stay focused on excellence in ministry. Clergy today must be lifelong learners and sensitive to the ministry context in which they serve.

A significant event happened in February of this year as sixteen members of the Board of Ministry shared in a time of retreat with the extended Cabinet. Rev. Mark Tidsworth, President of the Pinnacle Consultant Firm, led us in our work. Two specific purposes were set forth:

1. To identify a cohesive and comprehensive four year cycle of continuing education, which will equip our clergy to serve as excellent pastoral leaders.
2. To identify an effectiveness improvement strategy for clergy who are struggling in their pastoral ministry.

We were clear that the BOM and the Cabinet have different responsibilities, but it has become evident to both, that there are places where we need to be in conversation. The Board's main focus is to credential clergy for service and the Cabinet appoints and supervises the work. The goal is always to encourage and support clergy as they grow toward excellence. Rev. Tidsworth also raised our awareness of the changing reality of the church in the world today. Our context for ministry is changing and clergy need to be aware of and empowered to do ministry in that new reality.

Another concern was raised in Bishop Holston's observation that the number of retirees in the next 6-8 years could be as high as 267 and that we have only 135 pastors under the age of 45. The question was asked, how can we strengthen the pool of candidates and empower those we already have ordained? The Recruitment and Enlistment Committee of the Board continues its initiatives to address this challenge. Our experience with the group mentoring process is also strengthening relationships as persons work through candidacy.

Over time, as the BOM stays engaged and our conversation with the Cabinet continues, our clergy leadership will be empowered for these days in which we are called to faithfully serve.

We are thankful for the churches that support the Ministerial Education Fund. Seminary education is expensive and your generosity helps reduce the cost for seminarians. Funds are also provided to underwrite the cost of the Course of Study for Local Pastors. This past year \$97,075 was disbursed for seminarians and \$34,250 for the Course of Study totaling \$131,325.

Our District committees are extensions of the BOM and continue to faithfully guide persons in the candidacy process and review the work of those called to licensed ministry. Our local pastors are an essential and effective part of our clergy family.

The Board of Ordained Ministry also offers several scholarships for full time students. We, once again, thank the **Reverend Jeffrey Salley** and his committee for their work in reviewing the applications and choosing the recipients.

The following are those chosen to receive the 2016 scholarships:

#### **2016 Scholarship Recipients**

##### **T. Dennie Smith Scholarship**

**Carole Ann Waters** **\$3,000**

##### **The South Carolina Seminary Student Scholarship**

**Frances Hillary Taylor** **\$3,000**

We want to recognize others who have reached milestones in their preparation for effective ministry.

The following person has completed the five year Basic Course of Study in 2015:

**Rev. Robert Hoover**

The following are recognized for professional/paraprofessional certification:

**Sallie Anna Barton** – Christian Education

**Anna Shelton** – Christian Education

This is a special year for our provisional and ordained deacons as 2016 marks the 20<sup>th</sup> anniversary of the establishment of the Order of the Deacon. These persons are ordained for word, service, compassion, and justice. We are thankful for their faithful service. The **Reverend Karen Lail Jones**, Chair of the Order of the Deacon for the South Carolina Annual Conference will come and make a special presentation.

At the core of all the work we do as a Board of Ordained Ministry is the staff support we receive from the **Reverend Ken Nelson**, Coordinator of Clergy Services and **Ms. Martha Long**, Administrative Assistant to that office. They practice a very high quality of professionalism in all their work.

Bishop Holston in response to business question 17 or ¶ 604.4, 605.6- Are all the clergy members of the conference blameless in their life and official administration? The answer is yes with the exceptions which have been noted or acted upon in the clergy session held on Sunday, June 5, 2016.

*Respectfully submitted,  
R. Wayne Horne, Chair*

## **THE BOARD OF PENSION AND HEALTH BENEFITS**

### **PENSION SECTION**

#### **REPORT NUMBER ONE**

- A. The Board of Pension and Health Benefits requests that the South Carolina Annual Conference fix **\$765** per service year as the rate for annuity payments to retired ministers under the Supplement One of the Clergy Retirement Security Plan (otherwise known as Pre-82) for 2017. (This rate was \$750 for the year 2016.) This shall include service annuity credits approved prior to January 1, 1982. An eligible surviving spouse shall receive 75% of the formula benefit upon the death of the participant.
- B. The Board of Pensions requests that direct billings to salary paying units be made to give the Board of Pension and Health Benefits (The Pension Fund), **\$5,478,870.00** for the pension program of the South Carolina Annual Conference for the fiscal year ending December 31, 2017, and that this sum be apportioned or billed to the charges of the South Carolina Annual Conference.
- C. **Resolutions Relating to Rental/Housing Allowances for Active, Retired or Disabled Clergypersons of the South Carolina Annual Conference**

The South Carolina Annual Conference (the "Conference") adopts the following resolutions relating to rental/housing allowances for active, retired, or disabled clergypersons of the Conference:

WHEREAS, the religious denomination known as The United Methodist Church (the "Church"), of which this Conference is a part, has in the past functioned and continues to

function through ministers of the gospel (within the meaning of Internal Revenue Code section 107) who were or are duly ordained, commissioned, or licensed ministers of the Church ("Clergypersons");

WHEREAS, the practice of the Church and of this Conference was and is to provide active Clergypersons with a parsonage or a rental/housing allowance as part of their gross compensation;

WHEREAS, pensions or other amounts paid to active, retired, terminated, and disabled Clergypersons are considered to be deferred compensation and are paid to active, retired, terminated, and disabled Clergypersons in consideration of previous active service; and

WHEREAS, the Internal Revenue Service has recognized the Conference (or its predecessors) as the appropriate organization to designate a rental/housing allowance for Clergypersons who are or were members of this Conference and are eligible to receive such deferred compensation;

NOW, THEREFORE, BE IT RESOLVED: THAT an amount equal to 100% of the pension or disability payments received from plans authorized under *The Book of Discipline* of The United Methodist Church (the "Discipline"), which includes all such payments from the General Board of Pension and Health Benefits ("GBOPHB"), during the years 2015, 2016, and 2017 by each active, retired, terminated, or disabled Clergyperson who is or was a member of the Conference, or its predecessors, be and hereby is designated as a rental/housing allowance for each such Clergyperson; and

THAT the pension, severance, or disability payments to which this rental/housing allowance applies will be any pension or disability payments from plans, annuities, or funds authorized under the *Discipline*, including such payments from the GBOPHB and from a commercial annuity company that provides an annuity arising from benefits accrued under a GBOPHB plan, annuity, or fund authorized under the *Discipline*, that result from any service a Clergyperson rendered to this Conference or that an active, a retired, or a disabled Clergyperson of this Conference rendered to any local church, annual conference of the Church, general agency of the Church, other institution of the Church, former denomination that is now a part of the Church, or any other employer that employed the Clergyperson to perform services related to the ministry of the Church, or its predecessors, and that elected to make contributions to, or accrue a benefit under, such a plan, annuity, or fund for such active, retired, or disabled Clergyperson's pension or disability as part of his or her gross compensation.

NOTE: The rental/housing allowance that may be excluded from a Clergyperson's gross income in any year for federal income tax purposes is limited under Internal Revenue Code section 107(2) and regulations there under to the least of: (1) the amount of the rental/housing allowance designated by the Clergyperson's employer or other appropriate body of the Church (such as this Conference in the foregoing resolutions) for such year; (2) the amount actually expended by the Clergyperson to rent or provide a home in such year; or (3) the fair rental value of the home, including furnishings and appurtenances (such as a garage), plus the cost of utilities in such year.

D. For 2017, each institution, organization or district to which a minister is appointed and enrolled shall pay to the South Carolina Annual Conference Board of Pension and Health Benefits an amount equal to \$492 per month for Full Time clergy for the Defined Benefit portion of the Clergy Retirement Security Plan (CRSP) for all full time clergy (including deacons) who are under Episcopal appointment (receiving compensation) at a local church, charge, conference or conference-responsible unit or entity related to the South Carolina Annual Conference. (This rate was \$492 per month for the year 2016.) An amount equal to 3.0% of the appointed participant's Plan Compensation shall be paid for the defined contribution portion of the CRSP. This amount must be matched by a contribution of 1% by the participating pastor in his/her United Methodist Personal Investment Account. Any surplus funds collected will be used for actuarial and collection smoothing. An amount equal to 3.0% of the appointed participant's Plan Compensation, limited by 200% of the Denominational Average Compensation shall be paid for Comprehensive Protection Plan funding or other benefit plan. Such payments shall be made for each minister so appointed, and paid monthly in equal payments each month during the year 2017, or in advance for monthly crediting in twelve equal installments from deposits made in the Deposit Account of the South Carolina Annual Conference with the General Board of Pension and Health Benefits, by the treasurer of the South Carolina Annual Conference. In the event that monthly credits to the minister in appointment's Church Account exceed the funds deposited for the minister in special appointment, an interest charge made at 12% per annum shall be made. This interest payment is due the following month with interest charges on a daily factor until the institutional account of the minister under appointment is current. Churches/charges participating in the ACH automated payment system may receive up to a \$10.00 per month discount on their pension payment.



- E. For 2017, each institution, organization or district to which a part time minister is appointed and enrolled shall pay to the General Board of Pension and Health Benefits of the United Methodist Church, an amount equal to twelve percent for participation in a defined contribution 403b pension program called the United Methodist Personal Investment Plan (UMPIP). For all clergy who are under Episcopal appointment and considered part time (receiving compensation) at a local church, charge, conference or conference-responsible unit or entity related to the South Carolina Annual Conference. An amount equal to 9.0% of the appointed participant's Plan Compensation shall be paid for the matching portion of the defined contribution portion of the UMPIP. This amount must be matched by a contribution of 3% by the participating pastor in their United Methodist Personal Investment Account. Each church with a less than full time clergy will be required to complete an adoption agreement with the General Board of Pension and Health Benefits. The pension cost, both the church's share and the participant's match, will be billed from the General Board of Pension and Health Benefits.
- F. The fiscal year of the Board of Pensions shall be the same as that of the South Carolina Annual Conference.
- G. The Board of Pension and Health Benefits authorizes one time moving expense reimbursement grants, not to exceed \$1,500, and including up to \$350 in verified packing expenses, for newly incapacitated ministers receiving CPP Incapacity Benefits, surviving spouses of ministers, participants in the Voluntary Transition Program, or newly retired ministers in benefit, moving from the parsonage provided by the charge. Persons moving must file for the one time reimbursement grant not later than 90 days after first reception of pension or disability benefits and may use the funds for moving expenses and/or for connection/tap on or hook up fees in the new residence.

## Report Two 2017 Pension and Welfare Operating Budget

Requirement	2016 Budgeted	2017 Estimated
Past Service Payment		
Clergy Retirement Service Plan (CRSP)		
Defined Benefit Amount	2,707,836.00	2,774,019.00
CRSP Defined Contribution (3%)	1,275,200.00	1,508,000.00
CRSP CPP (3%) or Benefits Funding	1,153,600.00	1,196,851.00
Clergy Transition*	126,825.00	126,825.00
Grants/Contingency*	30,000.00	30,000.00
<b>Total Estimated Requirement</b>	<b>\$5,293,461.00</b>	<b>\$5,635,695.00</b>
<b>Estimated Income</b>		
Institutional Payments	409,656.00	409,656.00
Apportionment*	156,825.00	156,825.00
Direct Bill Payments	4,726,980.00	5,069,214.00
<b>Total Estimated Income</b>	<b>\$5,293,461.00</b>	<b>\$5,635,695.00</b>
<b>*Amount to be apportioned</b>		
Clergy Transition*	126,825.00	126,825.00
Grants/Contingency*	30,000.00	30,000.00
<b>TOTAL APPORTIONED PENSIONS</b>	<b>\$156,825.00</b>	<b>\$156,825.00</b>

\* To be apportioned

*Herman B. Lightsey, Jr., Chairperson  
Thelma Hudson, Secretary*

## THE BOARD OF PENSION AND HEALTH BENEFITS

### GROUP INSURANCE SECTION

#### Report Number One

The insurance program of the South Carolina Conference is designed to provide its eligible employees (as defined herein), and their eligible dependents, with a comprehensive plan for major medical benefits and a Medicare supplement. The following are eligible for coverage under the program:

- Those fully employed and funded by a local church either as Elders in Full Connection, Deacons in Full Connection, Associate Members, Full Time Local Pastors, Provisional

Elders, Provisional Deacons, Provisional Deacons/1992, Diaconal ministers related to and serving a local church within the South Carolina Annual Conference and included in the Hospitalization and Medical Expense Program Adoption Agreement.

2. Ministers who are full time employees of and funded by the Annual Conference boards, councils or agencies.
3. District Superintendents.
4. Students appointed as full time local pastors appointed to and funded by a charge within the boundaries of the Annual Conference and actively at work.
5. Lay persons who are full time employees of and funded by the Annual Conference.
6. Retired clergy who have been under full time appointment to a local church with pension responsibility by the South Carolina Annual Conference, and who are immediately eligible to receive pension or incapacity benefits, and who have participation in the active group health plan of the South Carolina Annual Conference, the last ten (10) years of which were continuous and consecutive, shall be eligible for participation in the retiree health care program of the Annual Conference and their respective spouses if spouse is covered at least five continuous and consecutive years immediately prior to retirement. A Retired Participant at the time of his or her Early Retirement Date or Normal Retirement Date, will be allowed to be tolled if coverage under a previous employer's or spouse's group plan is available, during the period of time between the Termination of Employment and the Early Retirement Date or Normal Retirement Date and loss of such coverage.
7. Retired lay employees who have attained age 62 and have been full time employees of the South Carolina Annual Conference or a local church of the South Carolina Annual Conference, and who are immediately eligible to receive United Methodist pension or incapacity benefits, and who have participation in the active group health plan of the South Carolina Annual Conference, the last ten (10) years of which were continuous and consecutive, shall be eligible for participation in the retiree health care program of the Annual Conference and their respective spouses if spouse is covered at least five continuous and consecutive years immediately prior to retirement. A Retired Participant at the time of his or her Early Retirement Date or Normal Retirement Date, will be allowed to be tolled if coverage under a previous employer's or spouse's group plan is available, during the period of time between the Termination of Employment and the Early Retirement Date or Normal Retirement Date and loss of such coverage.
8. Those retired clergy or incapacitated employees, referred to herein as lay persons, immediately eligible to receive pension or disability benefits from the General Board of Pension and Health Benefits at the beginning of the month following the month in which the retired relation or disability leave with disability benefits takes place, and who had a minimum of ten (10) continuous and consecutive years of active participation in the South Carolina Annual Conference group health plan at the time of retirement or the granting of Basic Protection Plan incapacity benefits by the General Board of Pensions, and their respective spouses if spouse is covered at least five continuous and consecutive years immediately prior to retirement.
9. Ordained ministers from other United Methodist Annual Conferences and ordained ministers from other Methodist denominations, and other denominations, under Episcopal appointment fully employed and funded by a local church or charge of the South Carolina Annual Conference under the provisions of Paragraphs 346.1 and 346.2 of the 2008 *Book of Discipline*.
10. Full-time employees, and their eligible dependents, enrolled and funded by a local church of the South Carolina Annual Conference currently meeting the underwriting guidelines of the South Carolina Annual Conference group insurance plan. The salary-paying unit must establish the funding basis with the Annual Conference on the current advanced premium.
11. Funding for the group insurance plans upon retirement in benefit from the South Carolina Annual Conference shall be based on full time employment by the Annual Conference, full time appointment to a local church or eligible extension ministry with pension responsibility by the South Carolina Annual Conference. Funding shall be \$200.00 per month for single participant and \$400.00 per month for Married participants and an additional \$200 per month for dependents who meet the requirements of paragraph six. (This funding is expected to be \$100.00 per month for single participant and \$100.00 per month for Married participants and an additional \$100 per month for dependents who meet the requirements of paragraph six for those retirees retiring after 2015). **This funding will be paid through a Health Reimbursement Account. This funding cannot be allowed to purchase an employer group policy other than one sponsored or administered by the Annual Conference or its designee.**



## Report Number Two Major Medical Insurance Benefits

During the year 2016 the South Carolina Conference Board of Pension and Health Benefits (the Board) has reviewed options for providing health benefits for both eligible lay employees and clergy and current and future retirees under the health plan. After review of these options, the Board recommends the following:

The South Carolina Annual Conference has elected to participate in Health Flex, the managed health care plan of the General Board of Pensions and Health Benefits of the United Methodist Church.

The South Carolina Annual Conference has elected for active HealthFlex Blue-Cross/BlueShield – Option B1000 HealthFlex Pharmacy Plan P2 (percentage copay) as the Standard Health Care Plan. The yearly health plan deductible is \$1,000 individual and \$2,000 for family. And as an option the Consumer Driven Health Plan (CDHP). The yearly CDHP deductible is \$2,000 individual and \$4,000 family, but a Health Reimbursement account is funded at a \$1,000 individual and \$2,000 family level.

The South Carolina Annual Conference will participate in the Healthflex incentive program in 2016 and 2017. Details of this plan are available on the General Board of Pension and Health Benefits website under the Healthflex tab which describes the current incentive program. **These wellness and incentive programs support and encourage participants and spouses to choose healthy behaviors that help positive health results.** An active participant and covered spouse could earn incentives up to **\$400** under this plan.

Some of the highlights of these incentives for **2015** are as follows:

- Blueprint for Wellness Screening earns \$100 HealthCash through Virgin Healthmiles program. This must be accomplished during the dates determined by the General Board of Pension and Health Benefits which are usually: April 1-July 31, **2015**.
- Completion of the HealthQuotient™ (health risk assessment) must be accomplished to avoid a higher deductible (\$250/\$500) during the dates determined by the General Board of Pension and Health Benefits which are August 1–September 30, **2015**.
- Participants can earn points to earn the quarterly targets for demonstrating a healthy or improved level for the following health measures: blood pressure, fasting glucose (blood sugar), triglycerides, HDL cholesterol (high-density “good” cholesterol, waist circumference, body mass index (BMI). These Wellness Points are earned on the WebMD Website and can earn up to \$150 HealthCash.
- Walking and meeting quarterly activity targets earn \$150 in HealthCash through the Virgin Healthmiles program. These quarterly deadlines are March, June, September, December.

The incentive plan for 2017 is expected to continue to emphasize Completion of the HealthQuotient™ during August to September, Blueprint for Wellness Screenings during the period April to July, and participation in wellness activities year round.

Additional information on the major medical expense plan is available from the Board of Pension and Health Benefits, 4908 Colonial Drive, Columbia, SC 29203.

## Report Number Three Retiree Medicare Primary Benefits

The South Carolina Conference of the United Methodist Church will be offering their Post 65 retirees one group Medicare supplement option and an option to chose a Supplemental Plan through the Retiree Benefits Choice™ through AmWINS Group Benefits. One medical plan option will be similar to the current retiree plan and will be called the Standard plan. The additional option will be a hybrid Medicare Exchange by which a retiree can choose a plan from the Medicare Marketplace. There will be corresponding Rx options with the Standard Plan.

AmWINS Group Benefits will be the administrator for the retiree benefit plans. AmWINS Group Benefits specializes in retiree benefit programs for companies, municipalities and religious organizations. AGB has over 700 retiree benefit clients nationally.

AwWINS Group Benefits will provide the following services for the retirees of The South Carolina Conference of the United Methodist Church:

- Retiree communications enrollment kit
- Group retiree meetings
- Retiree call center services
- Retiree website
- Billing and collecting of premiums
- Ongoing service and support for retirees

A handbook explaining the provisions of Medicare is available from any district office of the Social Security Administration.

## Report Number Four Administrative Procedures

Enrollment in HealthFlex, the group insurance plan of the South Carolina Annual Conference, must be made within the first thirty days of eligibility or the first day actively at work. Late enrollment or enrollment for January 1<sup>st</sup> of any year must be completed with the General Board of Pension and Health Benefits during open enrollment which is prior to November 30<sup>th</sup> of the preceding year. It should be noted that any continuation, changes, or initiation of Flexible Spending Accounts (Medical Reimbursement or dependent care accounts) must be done during this time through the open enrollment process and not on the ministerial support form.

Eligibility requirements are also set forth in the *HealthFlex Administrative Manual* published by the Health Care Division of the General Board of Pension and Health Benefits of the United Methodist Church, 1901 Chestnut Avenue, Glenview, IL 660025-1604.

**Billing:** At the first of each month, the Board of Pension and Health Benefits will send premium statements to the participants enrolled in the Conference Insurance Program and to participants with Flexible Spending Accounts. Payments for group health premiums and Flexible Spending Accounts premiums shall be made on a monthly basis. At the first of each month, the Board of Pension and Health Benefits will send a statement to the salary paying units share of premiums relating to the participants enrolled in the Conference Insurance Program. These payments should be made on a monthly basis.

**Cancellation of Coverage:** It is imperative that each participant in the Conference Insurance Program keeps his/her premium payments current. The Board of Pension and Health Benefits has instructed the benefits administrator to cancel the insurance coverage or the Flexible Spending Account of any participant who does not pay his/her premium by the end of the month for which he/she has been billed. Clergy who are 60 days in arrears will be subject to immediate cancellation. Once cancelled the participant's coverage cannot be reinstated until the next open enrollment period, and then only if the unpaid balance has been paid.

**Ministers Serving in Eligible Extension Ministries:** It is required that all Conference Boards and Agencies, served by ministers and others eligible for group insurance participation, pay for the "institutional share" of the insured's premium. This provision shall apply to the District Superintendents, Conference Staff and those serving United Methodist agencies for whom the South Carolina Annual Conference has pension responsibility. In every case the full cost of the group health premium must be paid by the insured, the employer, or through the combined payments of the insured and the employer. Premium payments shall be made in accordance with the instructions printed on the quarterly "Statement of Account". Premium payments are due at the first of the month for which the participant is billed.

Applications for enrollment in the Conference Insurance Program are available from the Board of Pension and Health Benefits, 4908 Colonial Drive, Columbia, SC 29203. The change enrollment form must be completed and in the hands of the benefits administrator within 30 days from the date of eligibility. If not, the applicant will be ineligible until the next following enrollment period.

The Board of Pension and Health Benefits is charged with oversight of the group insurance program of the South Carolina Annual Conference, the benefits of which program are outlined in the reports of the Board submitted to the Annual Conference. The Annual Conference approves the group insurance budget of the Board of Pension and Health Benefits. The Board is authorized to negotiate and contract with carriers or the Hospitalization and Medical Expense Program Administrator to maintain the level of benefits for the eligible participants, as defined by the Annual Conference.

The group health plan of the South Carolina Annual Conference (Conference Plan) shall be the plan of first refusal for covering dependents of clergy appointed to local churches in the Conference. Where covered clergy wish to cover their dependents, the local church will seek to cover such dependents through the Conference Plan, rather than purchasing outside health insurance. Local churches may be excused from this requirement in cases where such dependents may be covered through the employer of a covered clergyperson's spouse, or through a governmental plan, such as an SCHIP, and in cases of demonstrable financial hardship.

## Report Number Five Group Health Insurance Operating Budget

Requirements	2016 Budgeted	2017 Estimated
Active and Non-Medicare Retiree Group		
Participant Only	\$2,994,204.00	2,863,080.00
Participant + One	\$2,264,892.00	2,415,576.00
Participant + Family	2,662,560.00	2,981,772.00
Total Estimated Active Group	\$7,921,656.00	\$8,260,428.00

Retired Group		
Medicare Eligible Sub Group		
Participant	638,400.00	720,400.00
Participant +1 (Spouse)	369,600.00	418,295.00
Participant less Part D Medicare	21,600.00	23,240.00
Total Estimated Medicare Eligible	\$1,029,600.00	\$1,161,935.00
 Total Retired and Active Groups	 \$8,951,256.00	 \$9,423,363.00
Other		
Incapacitation/Transition	194,616.00	194,616.00
Contribution to Post Retirement Medical Reserve	673,400.00	1,716,837.00
Mandatory Coverage Charge	0.00	
Total Estimated Other	868,016.00	1,911,453.00
<b>Total Estimated Requirement</b>	<b>\$9,819,272.00</b>	<b>\$11,334,816.00</b>
<b>Estimated Income</b>		
Billing to salary Paying Units	6,000,708.00	6,720,792.00
Apportioned to Churches*	1,870,711.00	1,870,711.00
From Insured	2,014,776.00	2,256,550.00
From Medicare Participants	0.00	0.00
From Institutional Payments	289,847.00	496,763.00
<b>Total Estimated Income</b>	<b>\$10,176,042.00</b>	<b>\$11,344,816.00</b>
<b>Amount to be Apportioned</b>		
Incapacitated and Transitional Funding *	167,711.00	167,711.00
Post Retirement Health Funding	1,703,000.00	1,675,464.00
<b>Total</b>	<b>\$1,870,711.00</b>	<b>\$1,843,175.00</b>

\* Apportioned to churches.

### Report Number Six 2017 Group Health Costs

The Board of Pension and Health Benefits makes the following recommendation for action by the 2016 South Carolina Annual Conference.

1. That the sum of \$6,720,792.00 be billed to the local church/charges and salary paying units for the Conference Insurance Program in 2017.
2. The Board of Pension and Health Benefits requests an apportionment of \$2,000,000.00:
  - a. \$ 156,825.00 for Transitional Pension Funding.
  - b. \$ 167,711.00 for incapacitated and/or suspended participants.
  - c. \$1,675,464.00 for Post Retirement Health Funding.
3. That participant premium payments be set as estimated below:
  - a. Active personal group insurance health premiums for eligible active clergy/survivor/conference lay employee categories shall be approximately 30% of the total coverage premium for both the preferred provider Organization Plan and the Consumer Driven High Deductible Plan (CDHP).
    1. Effective **January 1, 2017**, the participant only premium shall be approximately 30% of the rate; this is expected to be **\$262.00** per month.
    2. Effective **January 1, 2017**, the participant plus one premium shall be approximately 30% of the rate; this is expected to be **\$529.00** per month.
    3. Effective **January 1, 2017**, the participant plus family premium shall be approximately 30% of the rate; this is expected to be **\$718.00** per month.
  - b. Retiree Premiums Non Medicare Premiums
    1. Active Premiums would be the Total Premiums for Active Participants less the Defined Contribution. The Defined Contribution would be the amount specified under the provisions of Report Number One Paragraph six.
    2. Retiree Premiums for Medicare Supplement premiums for eligible fully funded participants shall be published no later than **October 31, 2016** for the year **2017**. The Defined Contribution would be the amount specified under the provisions of Report Number One Paragraph six.
  - c. Churches/Charges who have an eligible appointed clergy will be billed a health benefit fee of **\$966.00** per month or **\$11,592.00** annually.
4. In accordance with previous action of the Annual Conference and the Board of Pension and Health Benefits, retired participants and their eligible dependents shall have the Annual Conference contribution for group health premiums limited to the lesser of the

employer contribution to the Medicare Companion Plan or the percentage indicated in the funding schedule found in Report One.

5. The estimated **2017** monthly group health insurance premiums for persons with negotiated service, compensation and benefits, Deacons in Full Connection employed full time, full time Diaconal Ministers and full time Lay Employees of local churches, premium for both the preferred provider Organization Plan and the Consumer Driven High Deductible Plan (CDHP) **are expected to be: For the standard plan and Consumer Driven High Deductible - \$873.00 monthly (\$10,476.00 yearly) for participant only coverage, \$1,762.00 monthly (\$21,144.00) yearly for Participant plus one coverage, and \$2,349.00 monthly (\$28,188.00 yearly) for Participant plus family coverage. Enrollment must be made within 30 days of new hire status, or 60 days prior to January 1, 2017.**
6. A summary of active health plan rating methodology for South Carolina is available in the Conference Benefits for review.
7. It is recommended that the South Carolina Annual Conference delegate to the South Carolina Annual Conference Board of Pension and Health Benefits the authority to adjust rates and plan designs to meet the requirements of the Patient Protection and Affordable Care Act.
8. **The South Carolina Annual Conference Board of Pension and Health Benefits in recognition of the changing landscape of the provision of Health Benefits will study the possibility of providing a Health Benefits package with a variety of options for coverage funded by a defined contribution by the church through the Annual Conference beginning in 2018. The result of this study will be reported at the 2017 Annual Conference.**

*Herman B. Lightsey, Jr., Chairperson  
Thelma Hudson, Secretary*

## **SOUTH CAROLINA ANNUAL CONFERENCE 2017 COMPREHENSIVE BENEFIT FUNDING PLAN SUMMARY**

### **INTRODUCTION**

The 2012 *Book of Discipline* ¶ 1506.6 requires that each annual conference develop, adopt and implement a formal comprehensive funding plan for funding all of its benefit obligations. The funding plan shall be submitted annually to the General Board of Pension and Health Benefits for review and be approved annually by the annual conference, following the receipt and inclusion of a favorable written opinion from the General Board of Pension and Health Benefits (GBPHB). This document is only a summary of the information contained in the actual signed funding plan and does not contain all the information required for a comprehensive view of the conference's benefit obligations. You may request the full contents of the 2017 comprehensive benefit funding plan from your conference benefit office.

### **CLERGY RETIREMENT SECURITY PROGRAM (CRSP)**

#### **Defined Benefit (DB) and Defined Contribution (DC)**

#### **Program overview:**

The Clergy Retirement Security Program (CRSP) is an Internal Revenue Code section 403(b) retirement program providing lifetime income and account flexibility designed for those who serve as clergy of The United Methodist Church. The program is designed to provide participants with one portion of their overall retirement benefits. CRSP replaced the Ministerial Pension Plan (MPP) effective January 1, 2007, which had previously replaced the Pre-82 Plan for service rendered prior to January 1, 1982. CRSP consists of both a defined benefit (DB) plan, which provides a monthly benefit at retirement based upon years of credited service to The United Methodist Church, and a defined contribution (DC) plan, which provides a retirement account balance established and funded by the annual conferences.

#### **Current funding plan information:**

The Clergy Retirement Security Program (CRSP-DB) annuities total liability as of January 1, 2015 is \$1.271 billion, while total plan assets are \$1.407 billion, resulting in a current plan funded ratio of 111%. The South Carolina Conference portion of the liability is 2.8443% with a 2017 contribution of \$2,774,019. The conference anticipates that the amount will be funded by Direct Billing - representing year over year in how contributions are to be funded. Additionally, General Conference 2012 approved a change to CRSP that provides each annual conference the discretion to determine whether to cover three-quarter and/or half-time clergy. The South Carolina Conference has elected to cover clergy serving 100% under CRSP effective January 1, 2017.

Effective January 1, 2014 the CRSP-DC plan was reduced from a 3% to a 2% of plan compensation non-matching contribution. Clergy have the opportunity to earn up to an additional 1% CRSP-DC contribution by contributing at least 1% of their plan compensation to UMPIP; therefore, if a participant contributes at least 1% of plan compensation to UMPIP, the individual will receive a contribution of 3%, which is unchanged from 2013. The 2017 CRSP-DC contribution is anticipated to be \$870,400 and will be funded by Direct Billed to local churches – representing year over year in how contributions are to be funded.

## **MINISTERIAL PENSION PLAN (MPP)**

### **Plan overview:**

Supplement Three to the Clergy Retirement Security Program (CRSP), also known as the Ministerial Pension Plan (MPP), provides clergy with a pension benefit for their years of ministry with The United Methodist Church from 1982 through 2006. MPP is an Internal Revenue Code section 403(b) retirement plan. Effective January 1, 2014, exactly 65% of the account balance must be annuitized when the funds are to be distributed. The remainder may be rolled over to UMPIP, into an IRA or another qualified plan, or it may be paid out as a lump sum.

### **Current funding plan information:**

The Ministerial Pension Plan (MPP) annuities' total liability as of January 1, 2015 is \$3.122 billion, while total plan assets are \$3.509 billion, resulting in a current plan funded ratio of 112% and no required contribution for 2017. The South Carolina Conference's portion of the total liability is 2.6365%. Future MPP annuitants have a total account balance of \$4.145 billion and the South Carolina Conference's portion of that balance is \$108,261,052 or 2.61% of the total.

## **PRE-1982 PLAN**

### **Plan overview:**

Supplement One to the Clergy Retirement Security Program (CRSP), also known as the Pre-1982 Plan, provides clergy with a pension benefit for their years of ministry with The United Methodist Church prior to 1982. The Pre-1982 Plan was replaced by MPP effective January 1, 1982. If a clergy person retires within the Conference (and does not terminate), the minimum benefit payable is based on two factors: 1) years of service with pension credit and 2) the Conference pension rate. Years of service with pension credit are approved by each Conference on the recommendation of the Conference Board of Pensions (CBOP) in accordance with plan provisions and The Book of Discipline. The pension rate, also called the Past Service Rate (PSR), is the dollar amount chosen by the Conference as the amount payable for each approved year of service with pension credit. The pension rate may change from year to year. The number of years of service with pension credit is multiplied by the pension rate, and the product is the minimum annual benefit payable to those clergy eligible for Pre-1982 Plan benefits. In certain situations, the benefit received from the Pre-1982 plan may vary based on the applicability of what is referred to as Defined Benefit Service Money (DBSM), which is the defined contribution feature of the Pre-1982 Plan. At the time that a participant retires, the DBSM account is converted to a life based benefit and, at that point, the clergy's benefit is the greater of the PSR or DBSM benefit. If the conference increases the PSR, the clergy's benefit is recalculated; but the DBSM based benefit does not change.

### **Current funding plan information:**

The 2017 PSR recommended to the South Carolina Conference will be \$765.00, representing a 2.00% increase from the 2016 rate. The conference expects future increases to be approximately 2.00%, which is based on the following rationale: Goal is to increase by 2% per year.

The contingent annuitant percentage is recommended to remain at the 75% level.

Based on the final actuarial valuations from the General Board of Pension and Health Benefits as of January 1, 2015 for 2017, the portion of the Pre-1982 liability and assets attributable to the South Carolina Conference and its related funded status are as follows:

Funding Plan Liability	\$(60,534,024)
Assets, including In-Plan and Outside	90,056,732
Funded Status	\$29,522,708
Funded Ratio	148.77

## **ACTIVE HEALTH BENEFIT PROGRAM**

### **Program Overview:**

The South Carolina Conference offers the following active health benefit to its active eligible participants: Self Funded-HealthFlex.

### **Current funding plan information:**

The total cost of the program for 2017 is anticipated to be \$8,260,428 and will be funded by premiums that are Direct Billed to the local churches. It is anticipated that increases for future years will average 6.5% based on the following rationale: Historical increase.

- **Additional Conference Sponsored Coverage**

The South Carolina Conference has elected to provide health benefits coverage to the following groups during periods where, without conference funded premiums; the participants would not be provided coverage or benefits (all figures as of 12/31/2015):

Category:	Number of Participants	Estimated Cost
Clergy and/or lay participants on disability	15	\$303,480
Surviving spouses and/or children of deceased clergy and/or lay participants	2	\$14,400

The total estimated cost of conference sponsored coverage as of 12/31/2015 is \$317,880.

## **POST-RETIREMENT MEDICAL BENEFIT PROGRAM (PRM)**

### **Program Overview:**

The South Carolina Conference post-retirement medical program currently offers a Stipend.

### **Current funding plan information:**

The conference's expectation for 2017 is to offer the following benefits: Defined Contribution of \$200 per month for all covered retirees and covered spouses retiring prior to 01/01/2016. All eligible retirees and covered spouses retiring on or after 01/01/2016 will receive a defined contribution of \$100 an month per covered person.

The funding obligation for 2017 is anticipated to be \$1,489,096 with the following funding sources: Surplus Redirection from Own Pre-82. On a longer term basis, the conference intends to ensure funding by: Funded through apportionment and transfer of Pre-1982 surplus.

Based on the most recent PRM valuation dated 12/31/2015, the following is the funded position of the post-retirement medical benefits:

Expected Post Retirement Obligation (EPBO) or net conference cost	\$23,209,410
Accumulated Post Retirement Obligation (APBO) or net conference cost	\$20,864,883
Assets designated for PRM	\$14,541,255
Service Cost (SC) or net conference cost	\$327,161

As a preview of the 2018 CBFP requirement, a new PRM Funding Contribution requirement will be mandatory for conferences requesting a full favorable CBFP opinion. This year the calculation for informational purposes only is as follows:

Funded Status, [3. – 2.]	\$(6,323,628)
Number of Annual Payments	20
Portion of Funded Status Payable [5. / 6., but zero if 5. is positive]	\$316,181
PRM Funding Contribution, Informational purposes only [4. + 7.]	\$643,342

These values are based on a 3.85% long term discount rate, a 0% long-term expected rate of return on assets, and a current medical trend rate of 6.50% with an ultimate medical trend rate of 5.0%, beginning in 2019.

## **COMPREHENSIVE PROTECTION PLAN (CPP)**

### **Plan Overview:**

The Comprehensive Protection Plan (CPP) provides death, long-term disability and other welfare benefits for eligible clergy of The United Methodist Church and their families. It is an Internal Revenue Code 414(e) "church plan" funded by plan sponsor insurance premiums. Generally, clergy are eligible to participate in CPP if the conference or salary-paying unit sponsors the plan and they are able to satisfy the eligibility requirements which include full-time appointment with plan compensation equal to or greater than 60% of the Denominational Average Compensation (DAC) or the Conference Average Compensation (CAC), whichever is less.

### **Current funding plan information:**

The South Carolina Conference has made the following elections: 1 % of appointed clergy have mandatory participation under special arrangements, while 0% of appointed clergy have optional participation under special arrangements.

For 2017, the South Carolina Conference has an expected required contribution to the Comprehensive Protection Plan of \$1,196,851, which is anticipated to be funded by: Direct Billed to local churches. The anticipated average increase in future years is expected to be 2.40% per year as a result of: Change in the CAC.



## **UNITED METHODIST PERSONAL INVESTMENT PLAN (UMPIP) FOR LAY AND CLERGY**

### **Plan Overview:**

The United Methodist Personal Investment Plan (UMPIP) is an Internal Revenue Code section 403(b) defined contribution retirement savings plan for clergy and lay employees of The United Methodist Church and affiliated organizations. Participants may make before-tax, Roth and/or after-tax contributions through payroll deductions. Participant contributions, various optional plan sponsor contributions and investment earnings comprise the individual's retirement account balance.

### **Current funding plan information:**

Conference office lay employees working an average of 30 hours per week or more are immediately eligible for a plan sponsor funded pension contribution of 9% of salary if the employee contributes 3%. Lay employees are encouraged to make contributions toward their retirement through payroll deductions to the UMPIP. The estimated contribution for the South Carolina Conference is anticipated to be \$99,118 and will be funded via Apportionment.

## **OTHER CONFERENCE BENEFIT OBLIGATIONS: DEFINED CONTRIBUTION (DC) TYPE**

### **Plan Overview:**

The South Carolina Conference currently offers the following DC benefit(s): Conference Lay Employee Death & Disability. The funding obligation for 2017 is anticipated to be \$17,735 with the funding sources to be: Apportioned. The anticipated average increase in future years is expected to be 2.5% per year due to: Salary Increases and age adjustments.

### **Plan Overview:**

The South Carolina Conference currently offers the following DC benefit(s): Death Benefits for Pre BPP Retired Lay Employees. The funding obligation for 2017 is anticipated to be \$190 with the funding sources to be: Apportionments. The anticipated average increase in future years is expected to be -5.0% per year due to: Death of Pre BPP Retirees.

## **OTHER CONFERENCE BENEFIT OBLIGATIONS: DEFINED BENEFIT (DB) TYPE**

### **Plan Overview:**

The South Carolina Conference currently offers a DB Special Grants plan made available to one individual. The funding obligation for 2017 is anticipated to be \$200 with the funding sources to be: Till death of recipient of Special grant of \$16.88 per month. The anticipated average increase in future years is expected to be 0% per year due to: Negotiated Special Grant. The liability associated with this benefit is estimated to be \$1,000 based on a discount rate of 4%.

## **CONCLUSION**

The 2017 Comprehensive Benefit Funding Plan and the above Summary document incorporates, to the best of our understanding, the South Carolina Conference's obligations and funding requirements of the benefits provided to the clergy and laity of the South Carolina Conference.

## **THE COMMISSION ON ARCHIVES AND HISTORY**

The Commission on Archives and History is responsible for preserving the records of the Annual Conference, which also includes collecting the records of the present, and ensuring that these records are available for use in our future. The commission also helps the churches of the Annual Conference learn about their rich histories and works to connect South Carolina Methodists to each other and to their past.

The Commission maintains repositories for records at Wofford College and at Claflin University. These records include everything from the minutes of Annual Conferences, copies of the Southern Christian Advocate, records of some conference boards and commissions, records from the Florence, Greenwood, Marion, and Spartanburg districts, biographical directories of clergy, subject files on many churches, and records of some closed churches. We have some personal papers of several former clergy and the records of the United Methodist Women. Current or retired clergy who wish to talk about what to do with their personal papers may contact the archivist.

For the year 2015, we responded to 343 inquiries on the Conference collection. We hosted 10 visitors who came to do research in the Methodist collections. The staff copied well over 400 obituaries from the Advocate Obituary Index for researchers. In the fall of 2015, we discovered that Ancestry.com had incorporated our index of obituaries published in the Southern Christian Advocate into their resources, and as a result, we've a major influx of requests for obituary copies. In fact, from September 1, 2015 to February 29, 2016, we've responded to about 400

requests and have close to 80 pending requests. This has added quite a burden to our work, as we try to operate it without charge.

As he has since the fall of 2011, the Rev. Luther H. Rickenbaker has served as a volunteer in the archives at Wofford. He helps with research questions, copying obituaries, and arranging paper collections. For the past year, he has been working with the collection of the Rev. Eben Taylor and the Rev. J. Emerson Ford. His work continues to help relate the work of the conference to the ministry of memory.

The archives continues to work to make more of its records available online, and those who are interested may look at the archives website – <http://www.wofford.edu/library/archives/methodist.aspx> – to see what's available. Wofford also is hosting an online digital repository where we are trying to make more of the conference's rich resources available. It includes historical addresses, a few Methodist books, and the conference pictorial directories from 1901-1975. We also have the photographs from those directories available on the archives website, which churches may download and print for displays and publications.

The Claflin University Archives is also busily working on projects to support Methodist history. With assistance from work study students, obituaries and news articles have been separated and placed in binders. Their latest special collections of books have been properly shelved by call numbers and now all special collections items, to include United Methodist special collections items, are easier to locate.

The Commission presents the Herbert Hucks Award for Preservation and Interpretation of church history annually to churches and individuals who have made great strides in keeping and sharing our rich history. These awards are presented during the awards session at Annual Conference. Information on applying for the Hucks Award or nominating an individual or a publication for the award is available on the archives website. Materials for the 2017 awards will be due around February 1, 2017.

We urge the members of the Annual Conference to take history seriously. Each local church bears the responsibility for maintaining its own records. When churches close, the commission takes on that responsibility, though those records do not always make their way to the archives. Board and commission officers may call on the conference archivist, Dr. Phillip Stone, to talk about the proper disposition of their board or commission or committee's records.

As we look forward to a number of milestones in the life of our church and conference, we hope to be involved in planning appropriate celebrations. In 2016, we observe the 150<sup>th</sup> anniversary of the founding of the 1866 Conference. In 2022, we'll commemorate the 50<sup>th</sup> anniversary of the merger of the 1866 and 1785 Conferences into a new South Carolina Annual Conference. The Annual Conference needs to be thinking of how we should recognize these significant anniversaries.

We thank the conference for its continuing support and look forward to helping share our ministry of memory.

*William L. Kinney, Jr., chairperson  
R. Phillip Stone II, PhD, conference archivist*

## **THE SOUTH CAROLINA CONFERENCE HISTORICAL SOCIETY**

*"Remember the days of old." Deuteronomy 32:7*

The South Carolina Conference Historical Society exists to foster interest in, and preservation of, the history of Methodism as reflected in the South Carolina Conference of the United Methodist Church and its antecedent Conferences. It is a volunteer membership organization open to anyone interested in the history of Methodism in South Carolina. The Society believes that the study of our past ultimately serves God by providing a record and testimony of the Lord's work in us and among us. The Society encourages churches to preserve documents and artifacts as a record for future generations, and to remember and celebrate their history.

Because the South Carolina Conference began as one of the six original conferences of the Methodist Episcopal Church in America, it is home to some of the older churches in the United States. In 2015, the Historical Society began an initiative to engage local churches in remembering and celebrating their histories. In April, the Society sponsored a special program to honor churches reaching quarter-century anniversaries of 50 to 225 years. Society members and guests enjoyed presentations from eight anniversary churches who were able to attend: Ebenezer UMC, Anderson (225 years); Zion UMC, Pageland (200); Shiloh UMC, Marion (200); Mt. Zion UMC, St. Matthews (200); Boone Hill UMC, Summerville (175); Cumberland UMC, Florence (150); Pond Branch UMC, Gilbert (125); and Inman UMC, Inman (125). Representatives of other historic churches, including Union UMC in Conway, and Sandy Bluff UMC in Bishopville, were also recognized in attendance. In addition, Dr. Phillip Stone, Conference Archivist, provided instruction on best practices for preserving records and a number of handouts were given to participants to assist their efforts in preserving their individual church histories.



The Historical Society in partnership with the Conference Commission on Archive and History sponsored a table at the 2015 Annual Conference, which provided a variety of resources to help churches understand their common history and learn how to preserve their own. A tri-fold display featured a timeline of South Carolina Methodism, notable quotes and Bible verses relevant to history, and photos of some famous primary documents. Visitors to the table could use stones to help raise a symbolic "Ebenezer" and were able to record their thoughts for future generations in a leather-bound journal. As Bishop Jonathan Holston wrote in the journal, "History is not only a bridge to our past; it is the launching pad to our future."

The Fall Meeting of the Society was held at Wofford College on the theme of "Treasures of the Archives." The Sandor Teszler Library at Wofford is the repository for the South Carolina Conference Archives. It also includes many documents and items originally collected by the Historical Society and placed in the Archives for safekeeping. Conference Archivist Dr. Phillip Stone provided an overview of some of the important historical papers and artifacts held at Wofford, which attendees were then able to see first-hand. The visit underscored both the value of the Conference's archival holdings and the need for better storage due to the small amount of space available, which is shared with the archives of the College.

During the Fall business meeting the following officers of the Society were elected for a two-year term: Rev. J. Robert Huggins, President; Ms. Joyce E. Plyler, Vice-President; and Rev. Roger M. Gramling, Secretary-Treasurer.

During 2015 the Society continued its efforts to raise funds for the restoration of an historic building dating from the late 1700s known as the "Burdine Lodge". This home of Samuel Burdine and his family was visited by Bishop Francis Asbury during multiple visits to the South Carolina upcountry. With the help of a special offering during Annual Conference, over \$23,000.00 had been raised for the restoration by the end of 2015. After restoration, the Lodge will be used as a place for educating visitors about the role of early Methodism in South Carolina and the pioneering work of Bishop Francis Asbury.

The Society published three newsletters during 2015, edited by Dr. A.V. Huff, Conference Historian. Dr. Huff and Joyce Plyler served *ex-officio* on the Conference Commission on Archives and History to lend support to its work of record keeping and historical preservation, as required by the *Discipline*.

By year end, the Historical Society had grown to approximately 125 members. We hope that this momentum continues as clergy and lay members of the Conference become more aware of the value and need for historical study and preservation.

*Rev. J. Robert Huggins, President*  
*Ms. Joyce E. Plyler, Vice-President*

## THE COMMISSION ON EQUITABLE COMPENSATION

### Report Number 1

#### A. The Mission and Changing Focus of the Conference Commission on Equitable Compensation

Historically, the Commission on Equitable Compensation has served for the support of full-time clergy in the charges of the South Carolina Annual Conference. Through the years, the Commission has been guided by the *United Methodist Book of Discipline*; the latest version states the following: "It is the purpose of the commission on equitable compensation to support full-time clergy serving as pastors in the charges of the annual conference by: (a) recommending conference standards for pastoral support; (b) administering funds to be used in base compensation supplementation; and (c) providing counsel and advisory material on pastoral support to district superintendents and committees on pastor-parish relations; and (d) submitting an arrearage policy to be adopted by the annual conference." (*The Book of Discipline, 2012*, Paragraph 625.2) The Commission on Equitable Compensation supports the overall ministry of the local church, especially in transitional situations.

#### B. Total Compensation for Clergy

1. The commission on equitable compensation reminds churches and charges that salary is only one portion of total compensation. Churches and charges are urged to consider dispersing compensation in ways that will assist clergy and their families to retain as great a portion of their income as is legally possible. Churches and charges are reminded to consider total compensation and not just think of salary when thinking of clergy family needs. Likewise, clergy are reminded that they are supported in a variety of ways, and total compensation most often exceeds salary.
2. Churches and pastors are urged to keep informed of their income tax responsibilities and rights. Pastors are advised to seek qualified assistance in making decisions that will affect their income tax liabilities.

## Report Number 2

### A. Budget Request for 2017

1. The Commission on Equitable Compensation requests that a line item apportionment of **\$550,000** be made to fund the Commission on Equitable Compensation operational budget for 2017. These funds will be used for base compensation supplements, salary support for clergy in new church starts, special situations, and Hispanic Ministries, as well as support required and/or provided under these recommendations.
2. The request for 2017 represents a \$0 increase over 2016.

### B. Schedule of Total Minimum Compensation for Clergy Serving in the South Carolina Annual Conference

In accordance with the mandate of *The Book of Discipline*, the Commission recommends that the South Carolina Annual Conference fix the following as its minimum base compensation scale, effective January 1, 2017, and continuing until changed by the Annual Conference.

#### FOR FULL-TIME APPOINTMENTS AS CLERGY IN THE LOCAL CHURCH:

Category	Amount
----------	--------

- |   |          |
|---|----------|
| a. Full-time Clergy in full connection                        | \$43,653 |
| b. Full-time Provisional, Commissioned, and Associate Members | \$39,682 |
| c. Full-time Local Pastors                                    | \$36,815 |

The recommendation represents a 2.0% increase over what was approved for 2016.

This parallels the 2.0% cost of living adjustment CF&A is recommending for conference staff (not including District Superintendents).

[Please note that the Commission on Equitable Compensation strongly encourages churches to pay the pastor's business expense through an accountable reimbursement plan which is a part of the administrative budget of the church, not part of salary. Please see sections "O," "P," and "Q" below, entitled "O. Reimbursement for Travel and Professional Expenses," "P. Continuing Education," and "Q. Reimbursement as Administrative Cost."]

Please be aware that total compensation for full-time clergy must equal 60% of the denominational average compensation so that full-time clergy may participate in CPP. For 2016, the DAC is \$67,333 and 60% of that is \$40,400. For 2017, the DAC is 69,574 and 60% of that is \$41,745. Full-time provisional, commissioned, associate members, and full-time local pastors must be provided with a parsonage or with a housing allowance to bring them up to this level. (For pastors with a parsonage, "total compensation" is calculated at 125% of minimum base compensation.)

### C. For Deacons in Full Connection

Those persons who have responded to God's call to lead in service and to equip others for ministry through teaching, proclamation, and worship and who assist elders in the administration of the sacraments and are full-time ordained deacons in accordance with Paragraph 330 of *The Book of Discipline 2012*, shall be compensated by the local church not less than the minimum amount for an ordained elder of the annual conference. (See Paragraph 331.10(b) of *The Book of Discipline 2012*.) Deacons who are employed by the congregation, charge, or cooperative parish less than full time shall be compensated proportional to the percentage of time being served. (Half time would receive not less than half the minimum salary.) Deacons not employed by a congregation, charge, cooperative ministry, or who are appointed under Paragraph 331.6(d) are not affected.

### D. Longevity Increases

A clergy person, who has completed 5 or more year's full time service or the equivalent thereof in the South Carolina Annual Conference, shall receive in addition to the minimum base, a supplement of \$175.00 per year of service for up to 10 years of service. (In practical terms, this increase would not be applied until the fiscal year following the completed annual conference year. In other words, the first increase would not be applied until the January after the Annual Conference at which the clergy person complete their fifth year.)

#### Example:

Year 6	Minimum base compensation plus	\$875.00
Year 7	Minimum base compensation plus	\$1050.00
Year 8	Minimum base compensation plus	\$1225.00
Year 9	Minimum base compensation plus	\$1400.00
Year 10	Minimum base compensation plus	\$1575.00
Year 11+	Minimum base compensation plus	\$1750.00

### E. Housing Allowances

The Commission recommends that all money given to the pastor for housing by the charge he/she serves be considered income if the pastor is not a resident in the charge which he/she serves.

- F. Application for Equitable Compensation Support for Base Compensation Assistance**  
The District Superintendent shall request the base compensation assistance required by each charge twice each year (by May 15 for the July through December compensation assistance period and by December 15 for the January through June compensation assistance period); these requests must be approved by the Commission before payment can be made. This request from the District Superintendent shall be accompanied by an application form provided by the Commission and completed by the pastor, the pastor-parish relations committee, and the District Superintendent indicating income from all sources. Grants shall be made based on fiscal years (January to December), and unless otherwise designated, shall decrease 25% annually. For grants beginning in July, 100% of the approved amount will be provided for the first eighteen (18) months and will decrease 25% annually thereafter.
- G. Cross Racial Appointments**  
If the Bishop and Cabinet, in making a cross-racial appointment, find it necessary to request an equitable compensation supplement, special consideration will be given on an individual basis.
- H. Cooperative Parish Ministries**  
The initial directors or coordinators of a cooperative parish ministry which has been approved by the Board of Global Ministries, and application made by the District Superintendent to the commission by January 1 preceding the appointment in June of the same year may be eligible for funds not to exceed \$7,000.00. No pastor shall be eligible to receive funds unless the charge he/she serves agrees in writing to release him/her for these added duties. Assistance will be provided over a 4-1/2 year period and will decrease by 25% each year after the first year and a half.
- I. Disbursement of Supplements**  
All compensation supplements from the Commission shall be paid to the local church involved for disbursement to the pastor or clergyperson, and shall be disbursed monthly. In the case of new mission situations or churches, monies will be dispersed directly to the pastor until there is a church treasurer. Equitable compensation funds will not be used for moving expenses, businesses expenses, or church administration.  
For charges receiving CEC supplements, changes to the total compensation may be made for longevity (see D. Longevity Increases above), changes in clergy status, and to reflect changes in minimum base compensation as approved by the Annual Conference. Charges are encouraged to increase their portion of total compensation as they are able and thereby reduce the amount of supplement paid by CEC. Such increases in the portion paid by the local charge above the scheduled amounts will result in a reduction of the CEC supplement by the amount of increase.
- J. Utilities Allowance**  
The Commission requests that the South Carolina Annual Conference designate 15% (or estimate of actual expenses as requested by recipient) of base compensation support funded by this Commission as parsonage utilities allowance. This request is made to satisfy the requirements of the Internal Revenue Service. Under IRS Guidelines, this money may be used for household expenses including mortgage or rent payments.
- K. Investment of Reserve Fund**  
The Commission on Equitable Compensation recommends that all funds held in "reserve" be invested and the interest used in the Commission's operating account. In accordance with guidelines established with CF&A in 2013 and presented to the 2013 Annual Conference, the "floor" of the reserve is to be set at \$300,000 in order to meet general projection shortfalls, to allow for the unanticipated start of a new church or missional situation, or to deal with an unexpected disaster.
- L. Interpretation**  
The commission recommends that an interpretation of its task and policy procedures be given as a part of the District Pastor/Staff Parish Relations Committee Workshops. It is further recommended that this interpretation be done by a member of the Commission upon invitation by the District Superintendent.
- M. Compensation Guidance**  
The Commission recommends that District Superintendents assist churches and charges in setting appropriate compensation and work load packages in accordance with Paragraph 419.4 419.6 of *The Book of Discipline 2012*.
- N. Ineligibility**  
The Commission on Equitable Compensation recommends that the following not be eligible for Equitable Compensation support:  
Retired supply pastors  
Part-time local pastors  
Pastors on leave of absence except as provided in Standing Rule 99

Special appointment categories within the itinerancy of the United Methodist Church as defined in Paragraph 344.1 a, b, c of *The Book of Discipline 2012*.

Deacons as defined in Paragraphs 329 and 330 of *The Book of Discipline 2012* (except as appointed with regard to Report 3, 4, and 5 of this report and Paragraph 625.4 of *The Book of Discipline 2012*).

**O. Reimbursement for Travel and Professional Expenses**

The Commission recommends that each church set up a reimbursement account for travel and professional expenses incurred by the pastor in performing pastoral duties. Reimbursement for non-commuting church-related travel shall be at the IRS rate (currently 54 cents per mile.) The pastor(s) shall submit a voucher and a log each month for reimbursement. For reimbursement for actual professional expenses (books, subscriptions, periodicals, etc.) the pastor(s) shall submit a voucher with supporting documentation for reimbursement. The amount set by the charge as reimbursement for travel and professional expenses should be determined after consultation with pastor(s) (and the District Superintendent, if desired or needed ) by the Pastor/Staff-Parish Relations Committee. Each charge should annually evaluate the local needs and expectations of its pastors and set an amount for reimbursement accordingly. Also, the procedures for reimbursement should be clearly stated.

**P. Continuing Education**

Each charge shall place in its budget an amount of \$750 or more per year to be used by the pastor as a continuing education fund. If the full amount is not used in a given year, the unused portion may be carried forward from year to year during the tenure of a pastor, not to exceed a total amounting to three year's continuing education allowance inclusive of the current year's amount.

**Q. Reimbursement as Administrative Cost**

The Commission recommends that the reimbursement for travel and professional expenses be a part of the administrative cost of each local church and not considered or reported as part of the pastor's compensation.

**R. Vacation Policy**

The Commission reminds churches and ministers that vacation time plus time for renewal and reflection are an expected part of compensation. Time away is necessary for personal, spiritual, and family health. It is recommended that all clergy and diaconal ministers be granted, as a minimum, annual vacation and days of renewal according to the following schedule:

Total Years of Service	Number of Weeks
Less than 5 years	a minimum of 2 (including Sundays)
5 years -10 years	a minimum of 3 (including Sundays)
More than 10 years	a minimum of 4 (including Sundays)

In addition to the above, it is recommended that the minister, regardless of years of service, be granted one day of retreat a month for prayer and reflection. Also, it is expected that the minister will have at least one day off a week. "Years of Service" reflect number of years under appointment in the ministry of the United Methodist Church, and not the number of years of service on a given charge. "Vacation" is meant as freedom from any responsibility in the local church or charge, district, conference area, jurisdiction, or general conference. Vacation should be a time of rest, recreation, and renewal. It should not be interpreted to mean time the pastor works at a church camp, is on a mission trip, a meeting of a general board, an agency of the conference, or a district retreat. Time away from the charge for annual conference and continuing education events shall not be considered vacation time. The charge shall make available as necessary the funds for pulpit supply while the pastor is on vacation.

It is asked that the Lay Member of the Annual Conference communicate this information to the Pastor/Staff Parish Relations Committee and to the local church.

**S. Application Procedure**

CEC requests the following for initial grant consideration:

1. A Ministerial Support Form duly adopted by a charge conference that includes information about the nature of the grant, the reason for the grant request, percentages to be paid to the various churches involved, the email of the pastor, contact information of the church/charge treasurer (name, address, phone number, email) and other information as designated by the CEC Chairperson.
2. The above Ministerial Support Form is to be presented and approved in accordance with Cabinet policy and then forwarded to the CEC Chairperson by the appropriate District Superintendent.
3. At the discretion of the CEC Chairperson or request by a member of the CEC Executive Committee, further financial information may be required including, but not limited to: church budgets, bank statements, audit forms, treasurer's reports, etc. Failure to produce the required documents would be cause for non-approval of the grant.

*Rationale:* This formalizes and brings clarity to current practice of the CEC.

## **T. Arrearages**

An arrearage occurs when full payment of a regularly scheduled payroll, accountable reimbursement, or housing allowance installment is not made to the appropriate pastor. The current procedure for handling an arrearage is outlined in detail at the conclusion of the Commission on Equitable Compensation's report in the 2013 Journal. The Arrearage Policy is also available on the conference website, [www.umcsc.org](http://www.umcsc.org).

## **Report Number 3 – New Church Starts**

### **Schedule for New Church Starts**

Equitable Compensation for new church starts shall be as follows:

Year 1 and 2: The Commission on Equitable Compensation will pay the minimum compensation base according to the minister's category and half of the payment of the direct billing for pensions and health benefits. (New church starts that begin in July will receive 100% funding for the first two and a half years.)

Year 3: Support from Equitable Compensation will not exceed 67% of the minimum base compensation amount. The Commission will pay half of the payment of the direct billing for pensions and health benefits.

Year 4: Support from Equitable Compensation will not exceed 33% of the minimum base compensation amount. The Commission will pay half of the payment of the direct billing for pensions and health benefits.

Year 5: Support from Equitable Compensation will cease for both the base compensation supplement and for payment of the direct billing for pensions and health benefits.

New Church Travel: Upon request and appropriate documentation, the Commission on Equitable Compensation will provide travel allowance for new church pastors at the following rates:

First year and a half:	up to \$4,000.00 annually
Second full year:	up to \$3,000.00 annually
Third full year:	up to \$2,000.00 annually
Fourth full year:	up to \$1,000.00 annually

## **Report Number 4 – Renewed Vitality Situations (RVS)**

Renewed Vitality Situations are those places that the Conference Committee on Congregational Development has evaluated and determined that short term assistance would possibly greatly enhance the effective ministry taking place. RV grants would be for a maximum of 2 years and subject to the criteria proposed and adopted by the Conference Committee on Congregational Development. Failure to meet said criteria will result in termination of the grant.

Grants will consist of:

- a) Up to minimum compensation as described in Report 2. B. above.
- b) Up to one-half the appropriate Direct Billing.

## **Report Number 5 – Mission Situations**

### **A. Definition**

Mission situations are new churches and existing churches in transitional circumstances that are in areas that demand an effective ministry but are incapable of providing such ministry without equitable compensation assistance. Mission situations may also include intentional ministry to persons of low income.

### **B. Eligibility**

To be eligible for equitable compensation assistance in mission situations the following procedures must be followed:

1. The District Board for Congregational Development shall be the authorizing body to project a transitional situation and the Conference Committee on Congregational Development will project all new church starts.
2. The District Board for Congregational Development will refer this to the Conference Committee on Congregational Development for verification as a transitional situation, and its priority rank among conference needs.
3. The potential new mission situation will then be referred to the Cabinet for approval. The Cabinet will strive to inform the Commission of potential new mission situations two years ahead of the time the appointment is to start. The Commission will budget for new mission situations after Cabinet approval.
4. At the time of appointment, the Cabinet will then designate a pastor or clergy person and request an appropriate base compensation for that particular mission situation.

5. In all cases where a new mission situation is to be launched, the District Superintendent shall notify the Commission on Equitable Compensation by December 15<sup>th</sup> preceding the Annual Conference at which an appointment is to be made providing, at that time, the projected base compensation cost to be incurred in July.

Note 1. The local church's share of this base compensation schedule is interpreted to mean all sources of income from the local church or from any other source.

Note 2. In all cases where a mission situation is attached to an existing charge, these become charge figures.

Note 3. The District Superintendent may apply to the Commission for a compensation that is more in keeping with the amount received by this pastor in his or her previous appointment.

#### **C. Continuation of Supplements and Annual Evaluation**

1. If the ministry being served is unable to meet the schedule below for two years in a row, support from Equitable Compensation will cease after the next year following.
2. An evaluation shall be done annually on each mission situation. The Conference Director of Congregational Development shall provide a report of this evaluation to the Commission on Equitable Compensation by January 1<sup>st</sup>.

#### **D. Payment of Direct Billing Costs for Pensions and Health Benefits in Mission Situations Only**

The Commission on Equitable Compensation will pay only the direct billing costs of persons in mission situations according to the compensation schedules listed below. The Commission will send its proportional share directly to the conference office of Pensions and Health Benefits.

#### **E. Compensation Schedules for Mission Situations**

##### **Schedule for Ministry with Persons of Low Income**

Equitable Compensation assistance in ministries with persons of low income will be provided for a pastor or clergy person, when requested by the Cabinet, over a ten and a half year period decreasing as follows:

First Year and a Half: The amount of Equitable Compensation support will be according to the pastor's category. As the sole salary paying unit in this mission situation, the Commission of Equitable Compensation will pay 100% of the clergy person's direct bill for pensions and health benefits.

After One and a Half Years: Support from Equitable Compensation will decrease by 5% for both the base compensation supplement and for payment of the direct billing for pensions and health benefits.

After Two and Half Years: Support from Equitable Compensation will decrease by another 5% for both the base compensation supplement and for payment of the direct billing for pensions and health benefits.

After Three and a Half Years: Support from Equitable Compensation will decrease by another 5% for both the base compensation supplement and for payment of the direct billing for pensions and health benefits.

After Four and a Half Years: Support from Equitable Compensation will decrease by another 10% for both the base compensation supplement and for payment of the direct billing for pensions and health benefits.

After Five and a Half Years: Support from Equitable Compensation will decrease by another 10% for both the base compensation supplement and for payment of the direct billing for pensions and health benefits.

After Six and a Half Years: Support from Equitable Compensation will decrease by another 10% for both the base compensation supplement and for payment of the direct billing for pensions and health benefits.

After Seven and a Half Years: Support from Equitable Compensation will decrease by another 10% for both the base compensation supplement and for payment of the direct billing for pensions and health benefits.

After Eight and a Half Years: Support from Equitable Compensation will decrease by another 15% for both the base compensation supplement and for payment of the direct billing for pensions and health benefits.

After Nine and a Half Years: Support from Equitable Compensation will decrease by another 15% for both the base compensation supplement and for payment of the direct billing for pensions and health benefits.

After Ten and a Half Years: Support from Equitable Compensation will cease for both the base compensation supplement and for payment of the direct billing for pensions and health benefits.

Travel for persons in ministry with persons of low income will be provided by the Districts or Districts in which the ministry is located.



## **F. Ministry with Hispanic/Latino People**

The Commission on Equitable Compensation will operate in light of the Annual Conference's decision to make ministry with the Hispanic/Latino population a priority. Support for clergy working in ministry with Hispanic/Latino people shall be made in accordance with the Schedule for Ministry with Persons of Low Income (Report Number 3e, Part 2). The Commission recognizes that adjustments may be necessary on a case by case basis. The District Superintendent, after consultation with the Cabinet and the Conference Hispanic Committee may request adjustments in the following areas:

1. An extension of the initial time period from 1-1/2 years up to 2-1/2 years in which Equitable Compensation shall pay 100% of the clergyperson's salary and direct bill for pensions and health benefits. In no case shall this period extend beyond 2-1/2 years. After the extension expires, support will decrease as follows:
  - After Two and a Half Years: Support from Equitable Compensation will decrease by 5% for both the base compensation supplement and for payment of the direct billing for pensions and health benefits.
  - After Three and Half Years: Support from Equitable compensation will decrease by another 5% for both the base compensation supplement and for payment of the direct billing for pensions and health benefits.
  - After Four and a Half Years: Support from Equitable Compensation will decrease by another 5% for both the base compensation supplement and for payment of the direct billing for pensions and health benefits.
  - After Five and a Half Years: Support from Equitable Compensation will decrease by another 10% for both the base compensation supplement and for payment of the direct billing for pensions and health benefits.
  - After Six and a Half Years: Support from Equitable Compensation will decrease by another 10% for both the base compensation supplement and for payment of the direct billing for pensions and health benefits.
  - After Seven and a Half Years: Support from Equitable Compensation will decrease by another 10% for both the base compensation supplement and for payment of the direct billing for pensions and health benefits.
  - After Eight and a Half Years: Support from Equitable Compensation will decrease by another 10% for both the base compensation supplement and for payment of the direct billing for pensions and health benefits.
  - After Nine and a Half Years: Support from Equitable Compensation will decrease by another 15% for both the base compensation supplement and for payment of the direct billing for pensions and health benefits.
  - After Ten and a Half Years: Support from Equitable Compensation will decrease by another 15% for both the base compensation supplement and for payment of the direct billing for pensions and health benefits.
  - After Eleven and a Half Years: Support from Equitable Compensation will cease for both the base compensation supplement and for payment of the direct billing for pensions and health benefits.
2. A salary supplement for clergy living in areas where the cost of living is high. The maximum yearly supplement shall be \$2,400.
3. Assistance with travel expenses. In limited circumstances, Equitable Compensation shall provide up to a yearly maximum of \$4,000 to supplement the support provided by the district. When assistance with travel expenses is requested, the District Superintendent shall certify that the district will spend at least \$15,000 in the current year to provide housing and travel for the clergyperson.
4. A salary supplement for experience in ministry with Hispanic/Latino people. This supplement will be in addition to any experience merit that a clergyperson receives on the basis of the policy set forth in Report 2, Section D. A clergyperson who has served 5 or more years fulltime service in United Methodist ministry with Hispanic/Latino people shall receive a supplement of \$175.00 per year of service for up to fourteen years of service.

Example:

Year 6:	\$ 875 in addition to Equitable Compensation base and experience merit
Year 7:	\$1,050 in addition to Equitable Compensation base and experience merit
Year 8:	\$1,225 in addition to Equitable Compensation base and experience merit
Year 9:	\$1,400 in addition to Equitable Compensation base and experience merit
Year 10:	\$1,575 in addition to Equitable Compensation base and experience merit
Year 11:	\$1,750 in addition to Equitable Compensation base and experience merit
Year 12:	\$1,925 in addition to Equitable Compensation base and experience merit
Year 13:	\$2,100 in addition to Equitable Compensation base and experience merit
Year 14:	\$2,275 in addition to Equitable Compensation base and experience merit
Year 15+:	\$2,450 in addition to Equitable Compensation base and +experience merit

All requests for adjustments shall be made in writing. Requests must be approved by the Commission before payment can be made.

**(See Report Number 6 next page)**  
**Report Number 6**

Categories of Churches receiving support as of:

	Dec. 2012		Dec. 2013		Dec. 2014		Dec. 2015	
	No.	Amount	No.	Amount	No.	Amount	No.	Amount
New church	4	\$107,669	3	\$96,815	4	\$159,500	2	81729
Minimum	13	\$89,953	11	\$88,654	12	\$91,710	10	75108
Special	6	\$55,803	13	\$103,671	12	\$120,184	9	115783
Low Income	1	\$10,800	1	\$10,800	1	\$10,800	1	10260
Hispanic/Latino	1	\$32,443	1	\$30,735	1	\$30,735	1	27737
Cooperative								
Parish	2	\$8,750	2	\$10,500	0	\$0	0	\$0
Missional					1	\$15,000	2	51148
RVS							3	42401
Direct billing costs		\$83,783		\$86,839		\$79,122		86779
TOTALS	27	\$388,200	31	\$428,014	31	\$507,051	28	490945

Categories of Pastors receiving support:

	Dec 2012	Dec 2013	Dec 2014	Dec 2015
Effective Members	14	17	17	13
Provisional Members	5	5	7	8
Associate Members	1	1	0	0
Local Pastors (Full Time)	5	6	6	6
Other	2	2	1	1
TOTALS	27	31	31	28

The Commission on Equitable Compensation  
Rev. Jeremy L. Howell, Chairperson  
jlhowell@umcsc.org 803-607-1565  
Mr. Skipper Brock, Vice-Chairperson  
Rev. Morris Waymer, Statistician  
Mrs. Lollie Haselden, Secretary

## THE COMMITTEE ON THE ANNUAL CONFERENCE

The Committee on the Annual Conference is a team of persons tasked with envisioning, planning, implementing, and evaluating the annual conference. The team began meeting soon after annual conference to review and evaluate the 2015 annual conference and to start planning the 2016 gathering.

Our annual conference will include inspiring worship, an opportunity for service, and robust Christian conferencing. In all that we do, our mission is to make disciples for Jesus Christ for the transformation of the world!

The pre-conference informational sessions will be held in May in each of our Districts. A DVD of information will be shared in each district with the pre-conference materials being published on line. This will enable greater access to this information.

The theme chosen for the 2016 Annual Conference is ***"A More Excellent Way: Making Space for God to Work."*** On Sunday evening at 7:30, we will gather for our opening worship service with Bishop Holston serving as the preacher. On Monday night, we will celebrate with those who will be commissioned or ordained for the work of ordained ministry. Bishop J. Lawrence McCleskey, the former Resident Bishop of the South Carolina and Western North Carolina Annual Conferences, will serve as the preacher for this service.

On Tuesday of annual conference, we will train UMWIM and Emergency Response teams as a part of our service project. We will also recognize and celebrate the ministry of those who are retiring.

On Tuesday afternoon, we will remember and give thanks for the lives of those who have shared in the work of Christ's holy church, and who have joined the church triumphant since we last gathered. The Rev. Patricia J. Parrish will serve as the preacher. We will conclude our



day with a high energy benefit concert by the band “*The Digital Age*.” This concert will celebrate our Imagine No Malaria Campaign. More information about the band can be found on the Annual Conference page. Youth and young adults are encouraged to attend this gathering.

¶603 of *Book of Discipline* provides that the Annual Conference sets the place of the meeting for the sessions of the annual conference, and the presiding bishop sets the date. The standing rules of the conference provide that the Committee on the Annual Conference recommend the site of the next annual conference.

As you will recall, in 2015, the Annual Conference voted that the host site for the 2017 SC Annual Conference would be the **TD Convention Center in Greenville**. The TD Convention Center which offers 60,000 square feet of meeting space, including our 30,000 square foot Ballroom, is the perfect complement to 280,000 square feet of exhibit space. The TD Convention Center offers free limit-less wireless internet connectivity throughout the exhibit halls, meeting rooms, ballroom, and lobbies. A host team under the leadership of the Rev. Dr. George Howle, the Greenville District Superintendent is already in place and making preparation for our arrival.

In 2017, the Florence Civic Center will be undergoing significant renovations to expand out its current facilities. The renovated space will include 12,000 feet of sub-dividable meeting room space, a new kitchen space and possible renovations of existing areas. Kendall Wall, the General Manager for the Florence Civic center has shared that once construction starts, it will take about a year to complete – giving an estimated finish period sometime during the fall of 2017.

Finally, the committee expresses its gratitude to Highland Park United Methodist Church and to the Florence District for their work as hosts for the 2016 session and their spirit of radical hospitality.

*L. Jonathan Holston, Chairperson  
Kenneth L. Nelson, Secretary*

### **THE COMMITTEE ON THE CONFERENCE JOURNAL**

The Committee on the Conference Journal is charged to assist the Conference Secretary with the annual publication of the pre-conference materials and the Conference Journal (Journal). There is an ongoing discussion about ways to transition into the digital age while providing easy access to users and maintaining the integrity of the end product. The demand for printed journals has decreased dramatically from 2,000 to approximately 50 copies annually. The Journal is pre-ordered. Journals are also provided on DVD and published on-line at [www.umcsc.org](http://www.umcsc.org). Publishing the Journal online gives easy and greater access.

There is always room for improvement and to that end it is highly recommended that an online template be created for all boards and agencies to utilize when submitting reports. This will ensure a uniform look and will facilitate a quicker way for producing pre-conference materials and the Conference Journal.

As we view ways to ‘tell our story’, a current conversation focuses on developing a narrative that will highlight the SC Annual Conference’s *A Day of Service* and/or community service projects that are implemented by churches in the Conference. Once the narrative goes through the approval process, it will be strategically placed in the Conference Journal.

We are grateful for the countless number of individuals who have assisted with the production of the pre-conference materials and the Conference Journal. A special of appreciation is expressed to J.C. Lane, Jeri Katherine Warden-Sipes, Mary Louise Johnson, and Angela Ford Nelson, the assistant secretaries for the South Carolina Annual Conference. We also express gratitude to all of the SC Annual Conference boards and agencies for submitting reports with integrity and in a timely manner. Deep appreciation is expressed to administrative assistants Mrs. Sylvia Hulbert and Mrs. Pat Mack. And, many thanks to our friends at Service Printing for publishing the *Journal* and materials.

*Kenneth L. Nelson, Conference Secretary*

### **THE COMMITTEE ON CONGREGATIONAL DEVELOPMENT**

Thank you, thank you, thank you – the increased giving towards our apportionment line item was tremendous and we thank you. When that happens we have much more that we can share with others in grants, and more goes straight back to the districts in the 20% funds. We, and those who’ve been blessed by your generosity, are very appreciative.

I would also like to celebrate the excellent quality of the grant applications this year. It’s a joyful thing for us to get to assist in building the Kingdom. We thank you all for what you’re doing in your churches. Your district committees, or our office, can assist you with submitting applications for grants.

We had 50 pastors participate this year in our Academy. The Academy is an environment to flesh out what a meeting between leadership styles and church needs would be for optimal value. Participants learn about the different strengths and challenges that accompany their leadership style as identified by the DiSC Leadership profile that graphs skills in Dominance/Driving; Influential/Expressive; Steady/Amicable and Conscientious/Analytical. The teaching is designed for participants to discover how best to use their particular leadership style in whatever setting is their present situation and to allow for best matches between needs of local churches and pastors leadership styles. We hold the Academy every other year.

As a conference, we sometimes struggle with making new disciples. In 2014 (the statistics available at this writing) 550 of our congregations reported zero professions of faith. This is a number we all pray will decrease, especially as the population of South Carolina continues to increase.

Finally, many thanks to Rev. Sara White and Laura Hill, our staff. Sara logs innumerable hours traveling the state looking for potential situations and offering encouragement. Please lift them up in prayer and the important work they do.

*Rev. Ken Owens, Chairperson*

## **THE COMMITTEE ON EPISCOPACY**

The Committee on Episcopacy meets quarterly with Bishop Holston and is available to him for counsel, support and dialogue regarding the concerns that affect relationships and unity within the annual conference. The Committee provides honest and unbiased feedback so that a spirit of unity is seen and felt in the ministries of our conference.

Bishop Holston continues to offer insight and encouragement for the development of congregations to grow strong both physically and spiritually. Last year, Bishop Holston met with the laity and lay leadership of the twelve (12) districts. Those meetings were called "The Bishop's Road Shows." This year, Bishop Holston continued to find creative ways to bring conversation among United Methodist, unlocking new ways to strengthen and enliven our denomination. These gatherings were called "The Bishop's Bar-B-Que Bashes." Clergy and laity met sparking lively conversations and stronger relationships. Community needs were noted and action ideas implemented.

Bishop Holston is a man of action who continually supports and balances his responsibilities to the Church boards, agencies and other areas of specialized ministry such as the UMM, UMW, Youth Revolution, Elderly and Clergy Spouses. In addition to his many other responsibilities, Bishop Holston chairs the Missional Engagement Team on the Council of Bishops and serves on the Executive Committee of the United Methodist Volunteers in Mission. He has lead mission trips to Honduras, Ecuador and Africa University in Zimbabwe. He is a much sought after speaker who is quick to share his message with others. His concern for inclusiveness in ministry reveals a fair individual with a vast understanding of the multicultural nature of the Church.

Mrs. Felecia Holston offers strong support for Bishop Holston and when not by his side, she might be found working on the "Imagine No Malaria" Campaign. Mrs. Holston and Dr. Michael Alexander co-chair this campaign, the focus this year to raise \$1 Million for this effort. Mrs. Holston also graciously serves on the Epworth Children's Home Board and the Killingsworth Home Board. When extra time appears, she may be found with the district superintendents' spouses working together on ministry projects.

Over the past year, Bishop Holston has had three (3) honorary degrees conferred upon him. An Honorary Doctor of Divinity degree from Lutheran Theological Seminary, an Honorary Doctor of Divinity from Gammon Theological Seminary, and an Honorary Doctor of Human Letter (D.H.L.) from Hood Theological Seminary.

This Committee reminds and encourages Bishop and Mrs. Holston to take time to be refreshed, restored and renewed physically and spiritually. We continue to work with and thank the Conference Episcopal Residence Committee, the Trustee Board and CFA for their support in keeping Bishop and Mrs. Holston's residence safe, comfortable and in good repair. The Committee remembers the special occasions, anniversaries and celebrations of Bishop and Mrs. Holston and appropriately express the love and care of the annual conference.

The Committee fully agrees that Bishop Jonathan Holston is a leader who leads by example and motivates others to serve God and one another. We are honored and blessed to serve with Bishop Holston to grow and learn as we "Make room for God to work."

Respectfully submitted,

*Rev. Barbara L. Reid, Chairperson  
SC Committee on Episcopacy*

## THE EPISCOPAL RESIDENCE COMMITTEE

The Episcopal Residence Committee is charged with the maintenance and proper upkeep of the home in Northeast Columbia provided for the Resident Bishop of the Columbia Area.

The Residence Committee greatly appreciates the excellent stewardship of our residence by Bishop, Jonathan Holston and his wife, Felecia. They often serve as warm hosts in the residence to many groups within the church. The repair coordination assistance has been superior by the Conference Treasurer/Director of Administrative Services, Mrs. Beth Westbury and her staff.

During the winter an entire new roof for the residence was placed following several years of patching. The Residence Committee reviewed the entire home on April 25, 2016. A project list of needed repairs, updates, etc. has been utilized in recent years and has been updated following the most recent walk through.

The next major item will be, in all likelihood, exterior trim painting and repair. The yard is improving some. However, growing grass in the often dry and hot Midlands can be a challenge.

The Committee, along with our Episcopal family, pledges again to the Annual Conference that proper maintenance will take place regularly and consistently including inspections and meetings of the Committee as needed. The Committee also appreciates the financial support of both the congregations of the Annual Conference and the Council on Finance and Administration.

Respectfully submitted,

*The Reverend Barbara Reid, Chair, Committee on Episcopacy  
The Reverend Michael Wood, Vice-Chair, Conference Board of Trustees  
The Reverend David Surret, President, Council on Finance and Adm.*

## THE CONFERENCE STAFF RELATIONS COMMITTEE

The committee met throughout the year to provide oversight for staffing in the areas of disaster response and communications, for Conference staff annual salary adjustments, for the evaluation of staff, and other human resources related issues. The committee continues to support the Conference personnel in their efforts to provide the highest quality services to churches and clergy and retain quality staff for maximum efficiency of Conference operations. As Treasurer/Director of Administrative Services, Beth Westbury has brought excellent service and leadership in her first year. She has assumed her responsibilities with considerable knowledge and determination. Exceptional persons have been brought on staff to serve in the areas of disaster response. They have brought wisdom, desire and dependability in a time when our conference faced major devastation with flooding. The committee has assisted with determining staffing needs brought about by this major endeavor and provided guidance when needed.

## THE OFFICE OF CLERGY SERVICES

The primary purpose of the Office of Clergy Services is to serve as a support for and liaison between the Bishop and Cabinet and the Board of Ordained Ministry in areas related to all matters of clergy credentialing. The personnel files for all the clergy of the conference are maintained by this office. This position also serves as a member of the Ministry Advisory Team.

Ms. Martha Long, the Administrative Assistant for Clergy Services, continues to provide excellent support to the district offices and candidates. She maintains our database and oversees the process of requesting and receiving the many annual reports for which this office is responsible. The work of this office would not happen without her and the twelve District administrative assistants. We owe them a profound measure of gratitude.

It is a pleasure to work with our Bishop, District Superintendents and their administrative assistants on many matters related to our clergy, and to support them as they continue the vital and demanding work necessary to identify, nurture, instruct and supervise the clergy of our Conference.

The most significant challenge facing this office at this time is helping our conference make the shift from a paper-based model of records keeping to the electronic management of records. We have begun scanning our paper files to into digital files and electronically storing these files in an online document management system called e-Bridge. By the beginning of 2016 annual conference, all of existing personnel files will have been scanned to a digital format. Our goal is to have these files uploaded into e-Bridge by the end of the year. Additionally, we are reviewing and updating all of the applications and forms on the Clergy Services website. This is always a work in progress as we seek to streamline our process.

As the current quadrennial cycle comes to a close, at this annual conference, we will elect a new Board of Ordained Ministry for the next quadrennium. Shortly after annual conference,

this board will organize and elect its officers. For the past two years, the board has continued to move forward under the excellent leadership of the Rev. Wayne Horne who was elected to serve as the chairperson in June of 2014. The depth of his experience, his commitment to excellence, his concern for the process, candidates, and the church ensures that together we will continue to move forward.

Without trying to list every event or undertaking of the past year, I continue to respond to requests by phone, email, and correspondence related to licensing, ordination, and all matters related to clergy and their status within the conference. I have met with individuals seeking personal guidance in these areas and have worked to update the training of our District Committees on Ministry. It is a pleasure to serve in this area of ministry and I look forward to the year ahead.

*Kenneth L. Nelson, Coordinator of Clergy Services*

## **SOUTH CAROLINA UNITED METHODIST CAMPS AND RETREAT MINISTRIES**

2015 was yet another great year for Camps and Retreats as we strive every day to fulfill the mission of the United Methodist Church. Often we are asked how we do that. In keeping with the *Book of Discipline* (2012) paragraph 122, this past year the ministry was able to continue the mission of seeking, welcoming and gathering persons into the community of the body of Christ. Through the ministry of Asbury Hills we were able to nurture persons in Christian living. Just as our churches are charged to do, we were able to provide **HOPE**; **Hospitality** – Reach out to all persons, **Opportunity** – Offer them Christ, **Purpose** – Nurture persons in Christian Living, and **Engagement** – Send persons out to live their faith. All of this at a place set apart from one's own creative work, a place of solitude, Asbury Hills.

Nestled between Table Rock and Caesars Head, Asbury Hills served more than 3000 guests and more than 1100 campers in 2015 in this beautiful setting where creation formation leads to faith formation, building relationships with trust and confidence. The ministries emphasis is to be more intentional about creating and practicing Christian Community. We continue to practice play and relationship building in a way that generates building blocks to leadership development.

As the ministry continues to grow strong from the inside out, the past year was filled with many experiences for which we are thankful beginning with the 2015 conference approval to sell Sewee. The property is currently under contract and on track to close by May 2016. Asbury Hills has hired a new Properties Director. While we have retained our current staff, many have new titles and/or positions. DP3 Architects in Greenville have been steadily working on the completion of a Master Plan for the 2000 acres at Asbury Hills.

The board is very excited about the new activities which are planned at the Sky Ranch site at Asbury Hills for the summer of 2016. In addition, a successful negotiation has closed the public road leading to the site, and the board was able to purchase 40 additional acres further protecting the camp. This property comes with a beautiful waterfall.

From the outside looking in, Asbury Hills played host to a very successful National Gathering of UMC Camping Executives in December of 2015, with our very own Bishop Holston as the keynote speaker. All guests were pleased with such an amazing site and thank the conference for the wonderful hospitality. And, Camps and Retreats is also pleased to partner with several community leaders in Anderson County, South Carolina and the Anderson UMC District Office to work on the revitalization of Camp Providence.

Respectfully Submitted,

*Arthur W. Spriggs, Executive Director  
H. Jay Haar, Board Chair*

## **THE TRUSTEES OF THE ANNUAL CONFERENCE**

The primary work of the Board of Trustees ("Board") is to oversee the maintenance and ultimate disposition of the property of discontinued and abandoned church properties.

These properties come to the Board from one of two major sources. One source of properties to be overseen is the churches being discontinued currently. In these instances every effort is made to transfer the property to other United Methodist churches, or other appropriate entities. Only when such a transfer cannot be negotiated ahead of time is the property of a discontinued church transferred to the Board. The other major group of properties overseen by the Board is those properties of churches discontinued some years ago, but which have never been transferred or disposed of. These properties often come to the attention of the Board primarily through inquiries or requests of third parties.

The Board also holds in trust property received by bequest or gift.

The Board is charged with the responsibility to make recommendations and review the insurance protections of the Conference.

The Board receives no apportionment money. Rather, it operates from reserves, rental income of property, and from money generated from the sale of properties. Most properties that the Board deals with do not generate extra funds, as the Board frequently deals with properties that have no natural market. It can be especially difficult to maintain and transfer cemeteries in a responsible manner. But since it is highly impractical for the Board to actually oversee and maintain properties spread across the state, the ultimate intent of the Board is to transfer the title to all properties under its care as quickly and responsibly as possible.

Attached to this report and incorporated by reference herein is an accounting of the funds of the Board of Trustees for this past year, along with a listing of all real property being overseen by the Board, as required by paragraph 2512.6 of the *Book of Discipline*:

*Bryan Braddock, Chair*

### Accounting by Property

District	Property	Designation	
Anderson	Asbury Clark	Undesignated	134,971.74
Anderson	Sharon/Liberty	Care/Maint. Pending Resolution	2,937.32
Greenville	Concord	Undesignated	40,961.01
Greenville	Zion-Andrews	New Beginnings UMC	59,626.78
Greenville	Woodside	Urban Center	107,310.28
Anderson	Orville Parsonage	Sold 2015	-
Anderson	Orville Church	Mercy Center	4,956.72
Walterboro	Broomfield	Pending Resolution	(37.36)
Greenwood	Laurens Property	Pending Resolution	(7,113.60)
Greenville	McKinney Chapel	Pending Resolution	(442.82)
Orangeburg	Cameron Property	Pending Resolution	(1,070.63)
Marion	Old Galilee	Pending Resolution	(99.61)
Anderson	St Johns	Pending Resolution	(2,320.00)
Charleston	St Johns	Pending Resolution	1,701.09
Rock Hill	Kershaw First	Pending Resolution	(1,764.82)
Marion	Iona	Pending Resolution	(1,499.99)
Conference	Undesignated	Undesignated	22,405.65
<b>Grand Total</b>			<b>360,521.76</b>

### THE JAMES L. BELIN BOARD OF TRUST

The Belin Board of Trust exists to manage, preserve, and continue the missional legacy of Reverend James L. Belin. Reverend Belin stated that it was "the long fixed and settled purpose of my life, to devote all that I possess to the promotion of the Glory of God, in advancement of the Missionary Cause." Accordingly, during 2015, the Belin Board worked to protect the corpus of the trust and direct the income of the trust to benefit missions within the South Carolina Annual Conference of The United Methodist Church.

The Belin Board works in partnership with the Conference Board of Global Ministries to fund new mission projects in South Carolina. Beginning in 2012, The Board began initiatives seeking to expand awareness of Belin Trust grant funding. The Board has continued the awareness project through 2015. The Board also continued an enhanced distribution process which allotted over \$160,000 for the Board of Global Ministries to allocate for worthy projects in 2015.

The Board utilizes the services of Debnam Wealth Management Group, Charleston, SC, to assist in the management of the Trust's \$5.5 million investment portfolio and to carry out the socially responsible investment policy as directed by The General Conference. The Board's Finance and Investment Committee works closely with our advisors to manage the portfolio to meet the objectives of the Trust while adhering to the Investment Policy Statement as updated in 2013.

The Board continues to engage Webster Rogers LLP to perform accounting services including preparation of quarterly and annual financial statements. DeLoach & Williamson, LLP perform agreed upon procedures engagement related to the financial accounting and related statements.

Officers elected for 2016 are as follows: Chairperson, Rev. F.J. (Eric) Shepard; Vice Chairperson, Kevin Smiley; Secretary, Rev. Mary Johnson, Treasurer, Frank Sanders.

On behalf of the Board, we express our thanks and sincere appreciation for the assistance of Rev. Steve Gaither and the Conference Board of Global Ministries in the work of expanding missions within the South Carolina Annual Conference. We also acknowledge the many congregations in the Conference that have helped continue the Legacy of Reverend Belin by applying for and utilizing grants funded by the Trust. The missions funded through these grants are “making disciples for Jesus Christ for the transformation of the world.”

## THE SOUTH CAROLINA UNITED METHODIST *ADVOCATE* BOARD OF TRUSTEES

Thank you, Annual Conference, for the role you are playing in helping the *Advocate* tell the stories of God at work in United Methodist churches and individuals across South Carolina.

This year, the *Advocate* marks 179 years of shining the light of Christ in this state through our newspaper ministry. Telling the stories of God at work—in big churches and small, from the Upstate to the Lowcountry and everywhere in between—is our mission. We pray constantly that what we do furthers the Kingdom and makes stronger disciples of Jesus Christ by spreading awareness, information and inspiration.

2016 continues a time of significant growth for the *Advocate*. Because of our commitment to excellence in journalism and to seeking God’s voice in all we do, we have earned a reputation as a high-quality, respected and relevant publication. We strive to continue that.

Since 2010, we have won 80 writing, general excellence, photography and other awards from the South Carolina Press Association, United Methodist Association of Communicators and the Religion Communicators Council—including “best newspaper” in our division multiple times.

We continue to contribute to the communications ministry of the denomination on the conference, jurisdictional and global level. We work as partners with South Carolina Conference Connectional Ministries and its Communications Office, as well as the global United Methodist News Service, United Methodist Communications, the United Methodist Women’s Response magazine, United Methodist Men, General Board of Church and Society and others.

We just returned from covering the May 10-20 General Conference 2016 in Portland, Oregon, both for this conference and for United Methodist News Service/United Methodist Communications, and we will cover July’s Jurisdictional Conference 2016 at Lake Junaluska for this conference and with our editor, Jessica Brodie, serving as assistant editor of the *Daily Christian Advocate* there.

Other key highlights from 2015 and the first part of 2016:

- Our articles are consistently featured on UMC.org, in the UMNS daily or weekly digest, and in other United Methodist publications/websites.
- We brought in our most advertising dollars to-date in 2015: \$70,989 for 2015, compared to \$64,782 in 2014, \$65,671 in 2013, \$61,188 in 2012, \$45,341 in 2011, \$29,318 in 2010 and \$21,868 in 2009.
- We have the best circulation numbers by far since 2010, a 9.8 percent increase between December 2010 and December 2015.
- The *Advocate* claimed 10 more awards in 2015 and, as of this writing, 13 more in 2016, including 11 from the South Carolina Press Association, three from the Religion Communicators Council and nine from the United Methodist Association of Communicators.
- We continue to produce The Messenger eNewsletter in tandem with the conference Communications Office, linking to *Advocate* stories on the web and also generally increasing people’s awareness of United Methodist news in our state.
- Website traffic continues to grow. We post daily on Facebook and Twitter. (“Like” our *Advocate* page at [www.facebook.com/advocatesc](http://www.facebook.com/advocatesc) and follow us on Twitter @AdvocateSC.)
- We do all we can to spread the word about our newspaper ministry so that it is as helpful as possible to the Kingdom and God’s people, both by speaking throughout the state at various events and by getting the word out through *Advocate* Awareness Day events. The inaugural *Advocate* Awareness Day was May 17, 2015, and this year’s was May 22, 2016. We used speakers, bulletin inserts, videos and other resources to help people understand the importance of the *Advocate*’s newspaper ministry and how it helps further God’s work in this state. We plan to continue an awareness day each year.
- We are again producing the well-received *Daily Advocate* with the conference Communications Office. It is a four-page publication that started in 2014 and goes to every lay and clergy member each day of Annual Conference to help members be better aware of issues, business and legislation.



- We again helped present the Southeastern Jurisdictional Communicators Conference in September 2015 at Lake Junaluska.
- We continue the *Advocate's* \$1,000 college scholarship, launched in 2014 as a way to help students with an interest in communications, journalism or business who are enrolled at one of the four United Methodist colleges in South Carolina: Claflin University, Columbia College, Spartanburg Methodist College or Wofford College.

We are engaged in long-range planning to keep the ministry and mission of this newspaper alive and relevant. We estimate one-fifth of the state's United Methodists read the *Advocate*, and our goal is that one day every United Methodist reads the *Advocate* in one format or another and is inspired by the transformative stories of God at work in South Carolina.

To that end, we are doing what we can to make reading the *Advocate* easy and affordable. In addition to the free content on our website, AdvocateSC.org, as well as regular subscriptions for individuals for \$15/year and free subscriptions for clergy, we offer the following low- or no-cost subscriptions:

- Free subscriptions to new church members for one year (churches can email the *Advocate* at [advocate@umcsc.org](mailto:advocate@umcsc.org) any time with new member names)
- Clergy 5 for \$25 (clergy pay \$25, which enables five members of a church to receive the *Advocate* for just \$5 apiece)
- Print church plans where people receive the *Advocate* for \$10/person per year with 10+ people participating in a church
- Online church plans for just \$1/person per year (great for churches who do a lot of emailing) based on the average weekly church attendance as recorded in the Journal

Thank you for all your support as we continue serving God through our newspaper ministry. And don't forget: send the *Advocate* your news and help tell God's story through the hands and feet of your church. Deadlines are the 10th of every month for the following month's paper, and all submissions are welcome. Email [advocate@umcsc.org](mailto:advocate@umcsc.org).

*Bill Click, chairperson, and Jessica Brodie, editor*

## THE TRUSTEES OF THE UNITED METHODIST CENTER

The Trustees of the United Methodist Center appreciate the continued support of the churches through the apportionment system. The Trustees have sufficient funding to carry on with the operations of the building as well as maintenance, repairs and longer-term capital needs. The building plays a significant role in the ministries of the Annual Conference.

Recently completed projects include the installation of new lighting fixture. LED lighting is now used in most of the building. Among the results will be energy conservation and lowered utility expenditures.

The Board expressed much gratitude in 2015 to Mr. Tony Prestipino when he left for the Florida Conference. As Conference Treasurer and manager of the South Carolina Conference Center Mr. Prestipino was a great blessing to the entire Conference.

We welcome the presence and staff support of our new Conference Treasurer, Ms. Beth Westbury. Her support, as well as that of Ms. Christine Dominick, Controller, is invaluable.

*Paul A. Wood, Jr., Chairperson*

## THE COMMITTEE ON PETITIONS TO THE GENERAL CONFERENCE

The Committee on Petitions to the General Conference is made up of six members, three clergy members (John Wesley Culp, Hayes T. Gainey, Millie Nelson) and three lay members (John Redmond, Gloria Cook, Carolyn Briscoe). The task of the committee is to review the petitions, hear concerns of the presenters and other interested persons, and to make a recommendation of concurrence or non-concurrence to the conference.

Two petitions were submitted for consideration prior to Annual Conference: the first to *Amend ¶161f of the 2012 Book of Discipline*, and the second A petition to the 2016 General Conference to *Withdraw the United Methodist Church from the Religious Coalition for Reproductive Choice (RCRC)*. To ensure their understanding of the petitions, the committee met once prior to Annual Conference. A second committee meeting was held on Monday evening during Annual Conference and followed a time of discussion with persons who wished to raise questions or to express their opinions on these issues.

On the first day of Annual Conference, Dr. Carolyn Briscoe, Committee Chair, presented the two petitions as information and stated that they would be presented for action on Thursday. At that time the committee presented their unanimous recommendation of concurrence on the petition to *Amend ¶161f of the 2012 Book of Discipline*. Following discussion, a vote was taken and the petition failed by a vote of 716 to 519. The second petition to *Withdraw the United*

*Methodist Church from the Religious Coalition for Reproductive Choice (RCRC)* was then presented with the committee's unanimous recommendation of non-concurrence. Following discussion Bishop Holston called for the vote and non-concurrence was affirmed, 674-544.

As a result of the votes neither of these petitions was forwarded by the Annual Conference to the General Conference for consideration.

*Carolyn Briscoe, Committee Chair*

## **THE REPORT OF THE CONFERENCE CHANCELLOR**

It is my privilege to serve this conference as Conference Chancellor, legal advisor to the Bishop and the Annual Conference. By standing rule 98, requests for my services are made through the Episcopal office.

Thank you for allowing me to serve the Conference. I appreciate and look forward to the opportunity to continue work with the dedicated clergy, staff and laypersons of the Conference.

I want to emphasize two important issues. The first is the insurance policies and limits that each church should have. The worksheet with the required insurance can be found at [http://www.calpacumc.org/wp-content/uploads/2014/09/19.4\\_2015InsuranceWorksheet.pdf](http://www.calpacumc.org/wp-content/uploads/2014/09/19.4_2015InsuranceWorksheet.pdf).

Page 3 sets out the required types and amounts of insurance. It is critical that each church have Liability Insurance which includes: Commercial General Liability Insurance, Pastoral Counseling Liability, Hired and Non Owned Auto Liability, Employee Benefits Liability, Medical Pay, Sexual Misconduct and Crime and Employee Dishonesty: Property Insurance for all owned property and contents with riders to cover pipe organs, stained glass and art; Directors and Officers/Employment Practices Liability; An Umbrella or excess policy; Workers Compensation and a Commercial Automobile policy. There is a new booklet that I have been given permission to share with you which has been written by the United Methodist Insurance. It is a good explanation of these coverages. [http://s3.amazonaws.com/Website\\_UMI/Resources/documents/UMI\\_Safety\\_and\\_Insurance\\_Handbook\\_for\\_Churches.pdf](http://s3.amazonaws.com/Website_UMI/Resources/documents/UMI_Safety_and_Insurance_Handbook_for_Churches.pdf) The South Carolina Conference does not dictate to Churches the insurance company they must use but does require the types and extent of coverage.

The second area I would like to speak to is the sale, transfer, mortgage or leasing for more than 30 days of church property. These transactions may be handled by lawyers not familiar with our Methodist *Book of Discipline*. The provision of the *Book of Discipline* governing local church property begin with ¶2525. The provisions which deal with the sale, transfer, lease or mortgage of property are ¶2540 and ¶2541. They require:

1. At least ten days' notice of the proposed action and the time and date of the charge conference with notice given from the pulpit and in the bulletin or newsletter.
2. A majority of charge conference must approve by voting for the resolution.
3. The district board of church location must review and agree.
4. The pastor and the District Superintendent need to approve the transaction and their consent must be attached to the legal document, deed, mortgage, transfer or lease.

What can be done by the church with the proceeds depends on the character of the property.

Under ¶2543, if there is a church building or parsonage on the property, the proceeds cannot be used for the current budget or operating expense of the church.

*Kay G. Crowe, Conference Chancellor*

## **THE REPORT OF THE MINISTRY ADVISORY TEAM**

The Ministry Advisory Team continues to meet periodically through the year to advise the bishop on how the programmatic, administrative, and personnel divisions of the annual conference might collaborate more effectively. This year, the MAT learned about the need for a comprehensive database that allows for information that is changed by one district, office, or department to be changed everywhere. Security of data regarding clergy information, data entry at the district and the conference level, and transmission of data to the general church offices all impact the need for one system. Staff members from all areas are working together on this initiative. Goals for the project include more efficient use of the time and energy of conference personnel and greater ease for clergy in navigating changes that impact more than one department of the annual conference.

MAT conversations related to continuing formation of clergy and the need of local churches for well-equipped clergy have resulted in collaboration between the Board of Ordained Ministry and the Congregational Development Office in planning for the Bishop's School of Ministry. In addition, leaders of the Board of Ordained Ministry and Extended Cabinet members met in retreat together this Spring in order to think together about the needs of clergy in their first years of ministry, as well, as how to address issues of ineffectiveness.



Shortly after the October 2015 flooding, MAT staff met with the Cabinet dean to discuss how to care for clergy who were leading in the midst of the churches and communities impacted by the disaster. Some of the plans made in that meeting were implemented and some have not yet been. Having the conversation allowed for each area to focus on the resources they had to support the pastors leading their churches through this difficult time and to work collaboratively to keep the focus on what was needed at the local level.

The Ministry Advisory Team is an advisory body that assists the bishop in fostering a culture of excellence around the annual conference in order to strengthen the collective witness to the Gospel of the people called United Methodist in our state.

## THE REPORT OF THE CABINET

It is no secret. For those of us who are followers of Christ and leaders in the church, we are aware that the world is changing rapidly and with great impact to the church. The media has much to say these days about the “Nones” – those with no faith affiliation, and the rising group that have created another category called the “Dones” – those who are leaving the institutional church out of frustration because it seems to them that often the ways of Jesus are not the ways of his Church.

**The world is changing:** Since we have been together last, our own state has experienced the devastating loss of the Emmanuel Nine at Mother Emmanuel AME Church in Charleston as well as the destruction and displacement caused by the one hundred year flood. We are aware of the rise of ISIS, the groaning of the planet, and the groaning of many of us as we look at the national political landscape. Terrorism, racism, violence, war, and discrimination continue to diminish our sisters and brothers in the human family.

Have you ever tried to straddle a small ditch – with one foot on one side and the other foot on another? It feels a lot like that in these days. We have one foot planted in the church as we know it and, with the cultural current flowing, we are trying to stretch across to the church that is coming to be. To stretch and reach across can be challenging and sometimes something we would simply prefer not to do.

On the Cabinet, we realize that it has perhaps never been harder to be a pastor than right now. Here’s why. Pastors know the expectations of those who have always belonged to the church and value it as well as the expectations about how to reach those who are not yet part of the community of faith. In short, the United Methodist Church finds itself as a modern institution that is seeking to be faithful in a post modern world – valuing the past and yet knowing it is necessary to embrace new ways to speak to the present.

The church as we have known it is passing away and the church that is coming to be is not yet fully clear. In light of these realities, the work of the Cabinet rises in its importance. And in these days, the Cabinet is following the lead of our bishop to make these our priorities:

**Relationships:** The Gospel Message is built on relationships. To lead in these changing times depends on relational equity – making an investment in people. Therefore, the Bishop and Cabinet are seeking to be where people are: in districts, in churches, in one-on-one conversation with pastors, in collaborative work with district connectional ministries. A glance at Bishop Holston’s calendar shows this. For the past three years, he has made his way to each of our twelve districts in the Annual Conference first to listen and then to teach about leadership and to be with the people of South Carolina. The Listening Session was first (2013-2014), followed by the Bishop’s Road Show where he met with key lay leaders (2014-2015), and then this past year he met with both clergy and laity for the Bishop’s BBQ Bash (2015-2016). Plans are already in the works for the coming fall and winter with the Power of Love Tour. The Bishop and Cabinet know that we cannot lead best from a distance, but rather with a commitment to make relationships a priority.

**Strategic Thinking:** By action of the 2012 General Conference, district superintendents have been given a new role that moves us from a management focus to a leadership focus. By way of reminder, the Discipline reads in part:

*“As an extension of the office bishop, the district superintendent shall oversee the total ministry of the clergy (including clergy in extension ministry and ministry beyond the local church) and of the churches in the communities of the district in their missions of witness and service in the world. This oversight requires the superintendent to use his/her gifts and skills related to spiritual and pastoral leadership, personnel leadership, administration and program. The Church expects, as part of the superintendent ministry, that the superintendent will be the Chief Mission Strategist of the district and be committed to living out the values of the church...”*

Whether it is a tri-district event for reaching new people, or monthly clergy gatherings in the district where content is intentional and practical, or the significant work of appointment-making, or charge line changes or assessing viability for planting new churches, or thinking

creatively about cooperative parishes, this thinking calls for our best efforts. This Bishop is certainly a strategic thinker and challenges the Cabinet to be the same.

**Partnerships between Laity and Clergy:** The Bishop and Cabinet know well that there is great benefit, wisdom and strength when laity and clergy partner together. In our District Leadership Teams and Connectional Ministry Teams, real and significant work is happening at all levels of the church. In partnership we have seen racial reconciliation events planned, ideas shared, hands on missions move from idea to action. The Cabinet knows the value of shared partnerships among laity and clergy and remains committed to deepening these connections.

And, as anyone who seeks to straddle a ditch knows, flexibility and risk-taking are not optional! In times of change, to reach to where you have never been requires the movement from "We've never done it like that before" to "Let's give it a try and see." We must.

You know why?

**The world is changing. But Kingdom is coming.**

Though much is changing, some things have not. The hungers of the human heart have not changed. People still want to live with meaning and purpose. People still want authentic relationships. People still long to give themselves to causes worthy of their best energies. People want to live out of a posture of hope rather than fear. People still have the longing for peace planted in the human heart. Many people are still compelled or at least intrigued by Jesus and his Way of Life.

There will come a day when all the little kingdoms of this world will become the Kingdom of our God. But until that day dawns in its fullness, we are part of a Church that believes grace and holiness belong together. We are part of a Church that values the intellect and the heart. We are part of a Church that is evangelical and sacramental, that has a love for the Bible and a willingness to study it critically, that values a passionate personal relationship with Christ and an equally passionate desire to serve as his hands and voice in healing our broken world. We are part of a Church that is connected across districts, across the state, and across the world, and every Sunday when we give an offering to God and we support our missional connection, we are touching 167 countries and providing tangible care for the least, the last and the lost. This is who we are. We have been given the privilege of living in this moment in time. And if we are to thrive, we must claim the best of the past and lean in to the future. Innovation and tradition must hold hands as the God of every time and place leads the people called Methodists into a new period of vital ministry.

**The world is changing. But the Kingdom is coming!**

Respectfully Submitted,

*Rev. Susan Leonard-Ray  
Dean of the Cabinet*

## THE UNITED METHODIST MEN

South Carolina United Methodist Men are continuing to respond, lay and clergy, to Jesus Christ's command to go into all the world and make disciples. With the leadership of Bishop Holston, the lay and clergy in the South Carolina Annual Conference are seeking God's will to dream and accomplish "God Size Dreams" through the discipleship of men that God can use in their families, church, and community.

### **Best United Methodist Men's Annual Conference In the United States:**

South Carolina Men have been selected the Best United Methodist Men's Annual Conference In the United States for the second year. The National Association of Conference Presidents (NACP) presented this award at their annual meeting in Nashville, TN which was held February 2-6, 2016.

As you read through this report you will understand when I say this is an Award to the South Carolina Annual Conference of the United Methodist Church. This is the result of the laity and clergy working together to disciple men that God can use in their families, local church, communities, and beyond.

### **Largest Contribution to Upper Room Prayer Ministry in the United States:**

South Carolina Men were recognized by as Largest Contribution to Upper Room Prayer Ministry in the United States. They contributed over \$4100. Upper Room Pray Line ministries offer 24/7 prayer to anyone through their Web site and 800 number. Many South Carolina Churches participate in this ministry by answering the 800 number through remote lines. This is a great ministry for local churches.

### **The Changing Face of Men's Ministry; Changing the Method, not the Message:**

How is South Carolina Conference UMM attracting men in record numbers to their Spiritual Weekend, Teaching Churches, Leadership Training, and returning them fired up and equipped to change, their families, churches, and the communities they live in?

The first thing we had to be willing to repent, to turn around 180 degrees, to quit doing things like we have always done them. We realize that the message did not need to change; the message of disciple ship of men that God could use to change their families, churches, and communities. But, the method had to change drastically.

So what did we do? In 2013 God sent the South Carolina Conference a Bishop, Bishop L. Jonathan Holston, who challenged men to step up and be the men God intended them to be. He also led by example and was willing to give time because he realized that if we could disciple men to be the men God intended them to be, His church would grow. We need to disciple men to transform not only South Carolina, but the world.

#### **Partnerships, Relationships, and Building Trust:**

The Bishop not only challenged us to change, but he challenged us to partner with pastors and other ministries of the Church. As a result we have built strong working relations with the Bishop, his cabinet, conference staff. We coordinate and cooperate with the Conference Leaders of Connectional Ministries, United Methodist Women, Lay Leader, Lay Servants, and other ministries. We have agreed to support each other since our only mission is making disciples. We no longer operate in silos, but cooperate to support each other in all we do.

Our attendance at our Spiritual Weekend has increased each year since 2013, (160 in 2013, 590 in 2014, and 860 in 2015. Our Bishop challenged us to have 1500 in February 19-21, 2016. Our key presenter was Rev. Zan Holmes who was one of the key people in the Disciple Bible Study Series. The Bishop continues to be a key part of this ministry. Check web site at [www.mennministry.org](http://www.mennministry.org) or [www.ummsc.org](http://www.ummsc.org).

#### **We fell short of our goal of 1500 in attendance at the Spiritual Retreat February 19-21, 2016.**

We did have 1100, thank you Jesus. As we continue to say, it is not about the number of people that come to the event... it is about the number of men that return to their families and churches and communities and let God use them to change lives for Christ. The Bishop has taught us to "Dream God Size Dreams", to not trip over our Dreams, and to not limit God by our ability. That it is ok, if we do our best to follow God's Will, to fall short of our MARK. What is the Mark we as Men will leave on this world? Next year we will set the goal of 1500 in attendance at the Spiritual Retreat at Christ Church, Myrtle Beach, SC, February 17-19, 2017. That is only 125 men per District. I invite the Bishop, District Superintendents, Pastors, and Laity to join us in the God Size Dream, a Dream to Disciple Men that God can use in their Families, Church, Community, and beyond to change lives for Christ. Please Join Us!!!!

This growth is the result of prayer for God's guidance, prayer to give us the will and ability to follow his will.

#### **We are able to do this with no paid employees because of the support system we have developed.**

- The staff of the Conference set up and maintains our web site, handle our online registration and our paper registration and from this they generate our name tags and our registration list.
- The *Advocate*, our Conference News Paper, promotes us through articles and advertisement. The editor Jessica Brodie and her staff, cover our events including the Spiritual Weekend, Teaching Churches, and local events, sponsored by men throughout the Conference. This is evident by the many articles and photos in the attached packet, which are all sent to Rich Peck throughout the year.
- The Conference Treasury collects the registration money for our Spiritual Weekend and Teaching Church events and transfers it to our account. They allow us to utilize their telephone conferencing which enables our leadership to communicate effectively. They supply us with free storage and access to the Conference Center.
- The Bishop has included Herman Lightsey, our Conference President, as part of his road staff when he visits each district. The Bishop took his key lay leaders and conference staff on a "Road Show" to visit with the laity in every district. At these events the Bishop promotes our Weekend and our Teaching events. This gives us face time with lay and clergy at district and local church levels.
- The Bishop has a real interest in and heavily depends on laity to be his hands, eyes, ears, and feet to disciple men, women, and children down to the local church. He is very pleased and excited about the men's movement to disciple men and their families in this Conference. In April of 2015 he had a training event to teach and challenge men to step as leaders of men. This event was promoted as "The Bishop's 100 Men of God". It was to train men to step up and take responsibility for leadership in the Church. At the end men signed a leadership contract. The Spartanburg District President can as a result of Jeff Tillerson signing a contract to step up.

- As a result of our relationship with the Bishop and his Cabinet, we have, for the first time in over twenty years, established ministry leadership teams in all twelve districts. Several of these teams have a lay and clergy as contact persons.
- Female pastors have embraced this move to get men involved in the local churches and communities. More and more female pastors are embracing the role as the spiritual leader of their men and that they are part of the United Methodist Men by the Discipline. They are bringing their men to the event. Also our female District Superintendents are also embracing this ministry.
- For several years our Conference did not have a Conference Prayer Advocate. Clayton Easter held this position for years but because of health reason he was unable to continue. Through prayer and our new relationship with Lay Leaders, I talked with Dennis Sullen, Lay Leader for the Florence District, about our common mission to make disciples. I ask him to pray about becoming our new Pray Advocate. About a month later he accepted. He attended the NACP Pray Advocates meeting in March of 2015 and 2016.
- Our new Treasurer, David Holcombe, agreed to accept this position after I met him at a Teaching Church. David, (who is in his 40's), is a financial manager with Milliken Corporation with a master's degree in finance.
- Charters have not been talked about in over two years. Instead we talk about discipleship of men and their families and how we want to be the conduit. We have partnered with other laity groups (lay leaders, lay speakers, UMW, UMWIM, etc) DS, and pastors and we only talk about discipleship. We have begun to talk to churches about connecting their ministry to men by chartering their churches, not clubs. The Bishop is being helpful by encouraging his District Superintendents to encourage churches to charter. He has written letters and has agreed to do more in 2016. This is how we connect our Ministry to Men worldwide.
- As a result of us moving our Spiritual Retreat to Christ UMC in 2014, Pastor Jeff Dunn said the event had made such an impression on his men's group that they chartered in 2015 for the first time in the church's existence. By the way Christ Church is located in the old Gatlin Brothers Theater which holds 1950 people and was a gift from the owner of Hobby Lobby.
- I continue to travel to the districts when invited to continue to build relationships to enhance and grow this ministry. We have been invited by District Superintendents to their district set up meeting for new pastors, to the Bishop's School for pastors, The Fellowship of Clergy, and other events.
- We are participating with the Conference event for young people called "Revolution". This event draws about 2,000 high school and college youth. We are donating bibles, a youth worship book, and helping with the event.
- We continue to partner with the Bishop, District Superintendents, pastors, and laity groups to grow this ministry to men and their families. This has resulted in a renewed interest in this ministry. The Bishop is partnering with us in this ministry through his leadership and training of laity and his encouragement of pastors. Working with DSs, ministry teams are being established in districts with no prior leadership. We are also partnering with the Conference Lay Leader, Barbara Ware, and all of the District Lay Leaders for this common goal of discipleship of men and their families.
- We have been asked to be involved with a group of black ministers and laity to see how young black men can be mentored to reduce the incarceration rate. Much of the incarceration of young black men is because there is no father figure present. They feel that this is a good fit with our ministry.

### **Teaching Churches:**

Teaching churches are the "Next Steps" in the transformation of ministry to men, their families, and churches over the next three years. Connectionalism is the "ACE" that other organized religions do not have. We have United Methodist Churches in the SC Annual Conference that has growing ministries for all ages. We invite men to come and share and listen as these churches share their successes. We encourage you to invite clergy and laity to come and help us change the face of the Methodist Church, one disciple at a time.

### **What are Teaching Churches?**

"Grow Your Church Through Ministry to Men and their Families "

Each Teaching Church event will be different, because churches will share their ideas that have helped them grow their churches through discipleship of men and their families. We encourage men, woman and pastors to attend a teaching church in their area or attend as many as they can to gather ideas for growing their church. This is part of our "connection" as United Methodist to share our successes with sister churches. Come, listen, and learn how to make disciples for Jesus Christ for the transformation of SC and the World.

We held five Teaching Churches in 2014. These are in different districts of the state. These first teaching churches were mostly about how to grow your men's ministry in the churches. Over 500 men attended these events.

We held five Teaching Churches in 2015. These were also in different districts. Over 700 men attended these events. Two of the teaching churches were held in districts that had Teaching Churches in 2014, but they were at different Churches than before. As of the end of 2015 we have had Teaching Churches in eight of our twelve districts. We hope to go to the other four districts in 2016. The teaching churches in 2015 showed the growing of men's ministry beyond the church walls. This year, the churches shared how men were involved in schools as reading buddies and mentors. How they were partnering with community churches, not just Methodist, to show how Godly men can make a difference. They talked about being involved in F3 groups (Fitness, Fellowship, and Faith) and how this had changed their men's involvement in their churches and their community. The group at Grace UMC in North Augusta, SC has crossed the bridge into Augusta, GA to partner with churches. We are now disciplining men in South Carolina and beyond. Belin UMC partnered with the United Methodist Women in their church to show how men and women of God are making a difference in Stopping Human Trafficking and Hunger. For the first time the Teaching Church at Journey UMC invited new pastors and men and talked about the importance of reaching men and how to do it. So as you can see the Teaching Churches have moved from how to, to "Action". See the article on Teaching Churches, page 23, in the UMMen magazine winter 2016.

Check web site at [www.mennministry.org](http://www.mennministry.org) or [www.ummisc.org](http://www.ummisc.org). It is important for pastors to preach to and encourage men from the pulpit.

#### **Teaching Churches Dates for 2015:**

Date	Church	District	Location
August 15, 2015	St Mark UMC	Greenville	Taylor, SC
August 29, 2015	Grace UMC	Greenwood	N Augusta, SC
August 29, 2015	Belin UMC	Marion	Murrells Inlet, SC
September 17-19, 2015	Stewart Chapel	Charleston	Huger, SC
October 3, 2015	Journey UMC	Columbia	Columbia, SC

\*These five teaching churches had over 700 men in attendance.

We plan to have five more teaching church events in 2016.

#### **Missions Support Money and Hands On:**

South Carolina had two tragic events in 2015. The first event was the tragic shooting of nine people at Mother Emanuel AME Church as they were in bible study. This event was meant for evil, but God and the people of South Carolina used it for good. Starting with the forgiving of the shooter by the families of Mother Emanuel, the people of South Carolina followed. It served as a healing. The South Carolina Conference created a fund to help the families of Mother Emanuel AME.

The second event was the flood that devastated the state. Again a tragic event of nature caused much damage, but again the people of South Carolina responded in love and compassion. Again the South Carolina Conference was involved. The Governor, it happens to be a United Methodist, approached our Bishop for assistance.

In both of these events Methodist men were involved in raising money, filling and loading flood bucket, helping with UMMVIM, and many other ways.

The South Carolina Conference of United Methodist Men contributed \$4,500 to the Upper Room Prayer Ministry. As our Men's Ministry Weekend grows it has enabled us to increase our gifts to this and other ministries. We contributed \$300 to Africa University, \$300 to Red Bird Men, \$2,500, so far toward No More Malaria (Bishop's goal is one million dollars), and \$100 to "The Summit on the Black Church". Local men's groups throughout the state raise money in various ways to support homeless, to repair housing of less fortunate, support hunger programs, wheel chair ramps, and many more missions. SC men are involved in giving and in doing.

#### **Leadership Training and Challenge:**

On April 11, 2015, we hosted training for the "Bishop's 100 Men" who are willing to "put skin into the game", which is a personal commitment to work through their local church, the district, and the conference to disciple men and their families for Christ. The hope is that we will have 300 plus men that will step forward from all twelve districts to commit to this movement to get men to be "Godley men" as Christ intended men to be. Those who could not come to the meeting and still be part of these committed men. We had over 100 men and clergy, including two DSS. Eleven of the twelve districts had representatives. The Bishop conducted training and challenged men to "Put Personal Skin in the Game" at their local church, district, and the Conference. If they agreed they were asked to pray about it and sign a Leadership Contract. Many men also picked up a copy of "The Class Meeting" by Kevin Watson, and were challenged to read the book and then

get seven other men to form a Class Meeting group. This is based on John Wesley's weekly accountability groups in the early church. Please pray for these men....

God has graced us with a Bishop that challenges us to dream "God Size Dreams". But this Bishop does not just talk he walks and leads.

Take the challenge...walk the walk, come and see.....come and see!

The Harvest is plentiful, the labors few. Pray to the Lord of the harvest to send labors into the field. Luke 10:2

Our prayer is that this moves across the Church. Join us in disciplining men that God can use in changing families, churches, and communities ... the world. Will you put some personal "Skin in the Game"? Will you "Make Your Mark" for Christ?

I promise you, if we disciple men that God can use in the family, local church, local community, and beyond .....The Church Will Grow!

Join Us, Pray for this Ministry!

Respectfully Submitted

*Herman Lightsey, President  
SC Conference United Methodist Men*

## THE UNITED METHODIST WOMEN

United Methodist Women of South Carolina are making disciples of Jesus Christ for the transformation of the world through mission to women, children and youth. God uses every prayer, every loving deed done in faith, every financial and tangible gift, and every act of justice done in His name to glorify Him through transformed lives for Christ. Our entire program focus includes spiritual growth opportunities, leadership development, transformative educational experiences, and service and advocacy for justice.

The PURPOSE guides all our work and mission. The words clearly call us, first and foremost, to know God and to be in relationship with Jesus Christ, to be in supportive fellowship with one another, and to be in mission. These words define that we are women of God committed to faith, hope and love in action, predominately to women, children and youth. United Methodist Women support over 300 mission projects around the world, and numerous additional projects locally. The Conference leadership team has worked hard to plan programs and events that support our Purpose, undergird our Mission Projects, educate and involve our membership and expand the concepts of Mission through participation in the global Ministries of the church.

Our conference year started late in November 2014, when seven new officers to the conference executive team traveled to Tempe, Arizona to participate in Leadership Development Days. This was a wonderful opportunity for us to meet and interact with other conference team members from around the United States. We were reminded of what a wonderful and powerful organization we are! With all of our various backgrounds, our different races and ethnicities, educational and work experiences, faith traditions, political affiliations, and places we call home, we know that we are all sisters in United Methodist Women, working and leading for women, children and youth in our country, in our state and around the world. What an honor to serve in such a group!

Legislative Advocacy Day was scheduled for February 17<sup>th</sup> at Epworth's Children Home in Columbia. Due to inclement weather, the event had to be rescheduled for one month later, March 17<sup>th</sup>. The theme, 'Am I My Sister's Keeper' focused on domestic violence with awareness centering on lobbying for passage of Senate Bill 3 and House Bill 3433. Ms. Becky Callahan, Executive Director, Safe Harbor in Greenville was the keynote speaker. Her message on Domestic Violence was an eye opener. She encouraged United Methodist Women to be a part of the solution—band together and take action. District registration numbers for the event totaled 358. However, due to the date change the attendance was a little less. Our event was featured in the June 2015 edition of *Response Magazine*.

United Methodist Women National introduced the Legacy Fund Campaign early in 2014. The Legacy Fund is a forward-thinking permanent endowment with income dedicated to strengthening United Methodist Women. A small group of retired deaconesses and former staff and directors have led us to establish a five-year fundraising plan for The Legacy Fund. The total program of United Methodist Women is mission. United Methodist Women service, advocacy and transformative learning opportunities equip members to be agents of change and promotes the empowerment of women that is essential to address the root causes of so many conditions harming women, children and youth. On March 23<sup>rd</sup> South Carolina UMW joined other UMW to celebrate the dedication and foresight of our foremothers in mission leading up to our 150<sup>th</sup> anniversary in 2019 with a special **Day of Giving**. Also in March, South Carolina United Methodist Women chose to work on mission projects within the state. The 2015 Mission Trip was a three day work camp experience at Rural Mission, John's Island SC. Twelve women



from around the state participated in the three day event. Ladies were given an overview of the work of the mission, assigned work tasks, and had several opportunities for group worship. Lots of hands-on work was provided to the mission. The ladies in attendance thoroughly enjoyed being a part of this mission opportunity.

Early in May, SCCUMW participated in the Great Day of Sharing. Bethlehem Center, Spartanburg, Columbia Bethlehem Community Center, Killingsworth and Rural Mission, Inc., were recipients of donations from UMW across the state. All five of our mission projects benefited from the generous donations made that day.

The Spiritual Growth Retreat at Lake Junaluska was spirit filled, spiritually motivating and spiritually uplifting. South Carolina United Methodist Women were blessed to have as our retreat leader, Yvette Richards, President, United Methodist Women national, who led us with the theme, Fill My Cup, Lord with Faith, Hope and Love. Yvette challenged each of us in attendance to go back to our homes and local units and be **BOLD, COURAGEOUS, UNREASONABLE WOMEN**; to walk in FAITH; to have HOPE for the future; and to know that God's LOVE is everlasting and overflowing. The music from our song leader, Elizabeth Nance-Coker and musician, Rev. Ann Hoyt was inspirational as well. Our cups were indeed filled with Faith, Hope and Love. The weather at the Lake was absolutely beautiful as 568 ladies attended the two sessions. We thank you, Yvette for leading our conference.

'Welcomed by God, Welcoming All' was the theme for our 2015 Come Together, Be Together at St. Mark United Methodist Church in Taylors, SC. This was another wonderful event by SCCUMW with 220 ladies in attendance. Freida Strobel, keynote speaker, did a wonderful job in sharing her story as a Native American Lumbee Indian growing up in South Carolina. Her life experiences of rejection, racism and being ridiculed gave her the heart to be a welcoming and loving servant of God. The mission emphasis was "Elder Baskets" and the Limitless Team was there to sort, collect and assemble the baskets which went to support the SCUMC Native American "Elder Baskets" Mission Project. United Methodist Women in attendance were able to participate in one of eight exciting workshops. Ladies wore their fun hats and flowery accessories and spent a wonderful day of fun and giving!

It was an honor and a privilege to represent SCCUMW at the 2015 South Carolina Annual Conference held in Florence, South Carolina. I shared with the conference attendees how South Carolina United Methodist Women are passionate about mission and that we are the hands and feet that make God's love real every time we put our faith, hope and love into action to make the world a better place for everyone including the most vulnerable - women, children and youth. The Mission Fair, which was sponsored by the Committee on Laity was once again a huge success. Thanks to those who participated in the Stop Hunger Now Project and an extra special thanks to Sharon Washington and the Florence District UMW for their support in manning our table at Annual Conference. Our immediate past president, Linda DuRant was elected as a lay delegate to the 2016 SEJ meeting.

As we gathered at Spartanburg Methodist College on July 23-25 for Mission u, we had wonderful opportunities for singing, worshipping and learning more about missions for the 254 women and a few men who were in attendance. The 2015 Mission u Learning Together for Transformation of the World provided four mission studies: the Youth Study-Latin America; The Church and People with Disabilities; Latin America: People and Faith; and Created for Happiness: Understanding Your Life with God. The spiritual growth study, Created for Happiness was led by Rev. Ken Nelson. The craft room and resource room were both full of inventory for purchases. The craft room raised \$1,984.68 for our Five Mission Projects. We were overjoyed to have twenty four youth join us in spirit and fellowship as they learned about our mission work. These young ladies bonded together as friends, grew in their knowledge and understanding of United Methodist Women, and shared a commonality of commitment to be used by God to make a difference in the world through their faith, hope and love in action. We were reminded of the impact of our Charter for Racial Justice and just how vulnerable life can be as Rev. Nelson led about sixty ladies in a prayer vigil for the Charleston 9. God's presence was surely evident the entire weekend. Thanks to the entire team for all your hard work and enthusiasm.

In worship, workshops, site visits and actions across the city, United Methodist Women members put feet on their prayers at "Interrupting Indifference: Jesus, Justice and Joy," the quadrennial National Seminar at the University of Illinois in Chicago July 29-August 2. About 200 women attended the training for social justice action that focused on climate change, economic injustice, mass incarceration, and maternal and child health. The South Carolina conference was represented by Deaconess Selena Ruth Smith. Selena was also appointed as a Southeastern Jurisdictional Guide for the "Be Just. Be Green" initiative. Her role as a Jurisdictional Guide is to help United Methodist Women make our meetings across the country more sustainable.

The 4rd Annual Meeting hosted by the Anderson District was held at Bethesda United Methodist Church in Powdersville, SC. The welcoming hospitality displayed by the UMW of Bethesda UMC and the Anderson District was phenomenal. We are greatly appreciative of all

their hard work that made the event memorable. The theme for the Annual Meeting was *"Welcomed by God, Welcoming All"*. There were 368 registered women at this event. A full schedule of Friday afternoon activities provided our attendees the opportunity to participate in a mini Ubuntu day of service where 110 fleece prayer shawls were made for battered women's shelters and several of our mission projects; two vans full of school supplies were collected by the Limitless Team for the Anderson District's Tracy Jackson Program of G.I.F.T., founded and operated by Deaconess Mary Lou Edens; a jumbo sized card was signed for Mother Emanuel AME and donations totaling just under \$900.00 were received as a Gift in Memory for the Charleston 9; representatives from our five mission projects and 'Imagine No Malaria' were there to share their stories; and a trip to The Dream Center of Pickens County (a faith based nonprofit organization that has been offering assistance to poverty stricken families in the Anderson District since 2012) rounded out preconference activities. Our Bible study leader, Rev. Susan Leonard-Ray opened our hearts and minds to understand Jesus's invitation to "follow me" as a way to live in our Lord's footsteps. We were blessed to have Bishop Holston and Mrs. Holston's join us on Saturday morning and share their passion for mission and encouragement to us all. Rev. Telley Gadson, keynote speaker shared her fever and fervor for an energetic life with Christ. She is on fire, and contagious, and thanks to her, we are too! Every speaker, musician and officer joyfully brought their talents and passion to the event. Newly elected officers were: Jackie B. Hicks-Social Action Coordinator; Betty Void-Chairperson, Committee on Nominations; Clara Horton and Annette Pollard-Members, Committee on Nominations; Jody Snow and Patricia Whitaker-Charter for Racial Justice; Sue Owens was elected to a second two year term as Education and Interpretation Coordinator, Evelyn Pauling was elected to a second two year term as Spiritual Growth Coordinator and Maureen Thomas was elected to a third two year term as Treasurer. In addition, nominees for election as National Board of Directors at the 2016 SEJ Meeting were Susan Brooks, Selena Ruth Smith and Evelyn Burwell (alternate); nominees for election as Program Advisory Committee at the 2016 SEJ meeting were Jean Doscher, Linda DuRant and Ernestine Wright; nominees for Delegates to the 2016 SEJ meeting were Beth Addis, Marlene Spencer and Maureen Thomas.

This has been a busy year, and, our mission coordinators and Mission u Deans are now busily planning the year's events. The future is bright moving into 2016. A scholarship fund for young women pursuing a degree in higher education is being established. We are looking forward to assisting a young person with their future education. Also, the Southeastern Jurisdiction Quadrennial Meeting is just around the corner. The meeting will be held at the Embassy Suites and Convention Center in North Charleston, South Carolina on June 3-5, 2016. Scholarships are being offered by SCCUMW and by SEJ for attendance at the meeting.

As we close another year in the history of United Methodist Women in South Carolina, we continue to seek God's blessings in all that we do as we strive to put our Faith-Hope-and Love into Action.

In God's Service,

*Marlene Spencer, President 2016*

## **THE SOUTH CAROLINA METHODIST CONFERENCE CREDIT UNION**

The South Carolina Methodist Conference Credit Union was chartered on September 19, 1955 by ten elders of the South Carolina Methodist Conference (1785). The Reverend Hawley B. Lynn was elected to serve as the first president. Initially the credit union was chartered to serve ministerial members of the annual conference and others under appointment of the bishop, employees of the Boards and Agencies of the annual conference, and their family members.

In the 60 years that we have served our members much has changed. The biggest change is also the most recent: Membership eligibility has been expanded to include all members of United Methodist churches in the South Carolina Conference. As members of the credit union, members benefit from the member-owned, not-for-profit, service-driven, relationship-oriented, stewardship model that is at the core of our financial ministry.

Throughout 2015, the Credit Union was faced with ever increasing challenges presented by legislation, regulation and competition. The Credit Union remains safe, strong and steadfast in our mission to serve.

We continue to offer loans to churches and in response to the terrible destruction from the October flooding we are prepared to make low interest loans for repairs, roofing, replacing heating and air conditioning systems, flooring, painting, etc. The SC Methodist Conference Credit Union can be a prime source for needed funds for local churches. Let us help.

In response to member requests we have partnered with Sallie Mae to offer student loans. Come by our table on the concourse and pick up a brochure on our "Smart Option Student Loans."



Finally, we are hopeful that as you get to know us better you will want to share with friends this news of the credit union's expanding services, and we appeal to you to help us pass the word along.

### Balance Sheet Comparison

Assets	2015	2014
Cash in Bank	\$ 352,884.83	\$ 428,198.85
Investments	\$ 2,253,751.12	\$ 2,061,572.28
Loans Receivable	\$ 2,851,013.92	\$ 3,043,909.52
Land	\$ 48,400.00	\$ 48,400.00
Building	\$ 28,469.34	\$ 30,742.02
Furniture and Fixtures	\$ 3,848.28	\$ 7,734.12
Prepaid Expenses	\$ 14,674.67	\$ 14,444.84
NCUA Deposit	\$ 45,880.50	\$ 51,066.93
Other Assets	\$ 9,696.90	\$ 6,658.10
Allowance of Loan Losses	\$ (47,204.13)	\$ (30,248.54)
<b>Total Assets</b>	<b>\$ 5,561,415.43</b>	<b>\$ 5,662,478.12</b>
Liabilities	2015	2014
Shares	\$ 5,016,312.24	\$ 5,081,904.74
Other Liabilities	\$ 3,741.93	\$ 3,425.40
Guaranty Reserve Fund	\$ 304,175.02	\$ 304,175.02
Undivided Earnings	\$ 237,186.24	\$ 272,972.96
<b>Total Liabilities</b>	<b>\$ 5,561,415.43</b>	<b>\$ 5,662,478.12</b>

The Board of Directors, Committees and staff of the SCMCCU are grateful for the trust placed in us as our members' financial stewards.

Directors: Mr. James Bradley Jr., Rev. Eugene L. Curry, Mr. George R. Drafts, Rev. Roger M. Gramling, Rev. Dennis R. Lee, Ms. Lisa K. Livingston, Rev. Ronald A. Pettit, Rev. Robert M. Vincent, Rev. Lillian H. Washington

Credit Committee: Rev. John E. Holler, Chairperson, Mr. T. Andy Cox, Mr. H. Parker Evatt

Supervisory Committee: Ms. Christine C. Dominick, Chairperson, Rev. Sara A. White, Rev. Joseph A. Wilson, II.

*Mr. James Bradley, Jr., Chairperson, Board of Directors  
Rev. Reginald D. Wilson, Jr., President*

### AFRICA UNIVERSITY REPORT

Thank you, South Carolina United Methodists, for continuing to sow into Africa University through your prayers, presence, and gifts. The South Carolina Conference invested 101.41 percent of its asking to the Africa University Fund apportionment, making it one of a record 32 annual conferences to give 100 percent or more in 2015.

Under the leadership of Bishop L. Jonathan Holston, clergy and lay leaders are strengthening the South Carolina Conference's engagement with Africa University. Two major events—the May 1<sup>st</sup> ***“Evening of Elegance Scholarship Dinner”*** and the second annual ***“South Carolina Africa University Golf Outing”*** on September 28<sup>th</sup>—generated substantial support for student scholarships and other needs. The university's student choir felt the warmth of home and family as it crisscrossed South Carolina in June and, in the wake of the tragedy in Charleston, the students responded as only family could.

Africa University celebrates an authentic and unwavering partnership with the South Carolina Conference. Through this partnership, young leaders are being equipped for effective discipleship. We pray that the South Carolina Conference will continue to invest generously in Africa University.

**Institutional Update:** Over the past year, Africa University has increased its focus on student success. New staff development strategies are being implemented to ensure that the majority of the faculty has terminal degrees in their various disciplines. Academic programs are being restructured to make them more relevant and marketable and by 2020, enrollment is projected to grow by about 60 percent. A new strategic plan, (2017-2020), is in development. The plan will assign resources more effectively, while ensuring that fiscal responsibility and accountability are maintained. In addition, the university is increasing its friend-making and fundraising efforts in Africa and among its core beneficiaries—the graduates and their families.

**Enrollment:** Currently, Africa University has a total enrollment about 1,500 full-time students who represent 26 of Africa's 54 countries. An additional 770 students are gaining new skills and knowledge as they pursue undergraduate and graduate degrees on a part-time basis.

**Alumni:** Africa University graduates number around 6,200. They are dispersed across the continent and engaged in vigorous efforts to improve public health, food security, peace, stability, and the enjoyment of economic prosperity in Africa. Africa University graduates are leaders and role models who inspire a new optimism.

**Looking ahead:** The ongoing support of the South Carolina Conference is crucial to Africa University's ministry and its impact within Africa. Thank you, South Carolina, for what you have done and for all that you will do in the future. As you journey with Africa University, know that you are part of a ministry that equips Africans to do for themselves and grow the experience of God's promised abundance in the world.

*James H. Salley,*  
*Associate Vice Chancellor for Institutional Advancement*  
*Submitted by: Africa University Development Office*  
PO Box 340007, Nashville, TN 37203-0007  
Tel: (615) 340-7438; Email: [audevoffice@gbhem.org](mailto:audevoffice@gbhem.org)  
[www.support-africauniversity.org](http://www.support-africauniversity.org)

**AFRICA UNIVERSITY: Changing Africa: Learning here. Living here. Leading here.**  
**Serving God. All the time. Everywhere.**

---

### **LAKE JUNALUSKA ASSEMBLY, INC.**

We are happy to report that Lake Junaluska once again ended the year "in the black", wrapping up 2015 with a balance of over \$200,000. We continue to accomplish this without any operational apportionment support from the Southeastern Jurisdiction. Lake Junaluska has embraced the new financial model that was approved by the 2008 SEJ Conference and we remain committed to "live within our means." 2015 was also a great year for charitable giving. We received \$1,079,863.01 from 1,312 individuals. Giving to the Annual Fund was once again, a new record high. We are so grateful that more people are affirming the mission of Lake Junaluska through their charitable giving.

As we continue to refine and implement our plans for improvements to our facilities, grounds, and programs, we are also solidifying our commitment to one of our most important assets, our staff. Of the \$200,000 "profit" from 2015, \$100,000 was distributed, in the form of profit sharing, back to all current staff who worked in 2015. The remainder was used to fund an across the board 2.5% pay increase for all current staff in 2016. We are also proud to report that the renovation of The Terrace hotel began to pay off immediately upon completion, earning more revenue in its nine months of operation in 2015 than it did in the full twelve months of 2014. While our expectations were high for the impact the renovations would have on our guests' experiences, the formal and informal responses of our guests has been overwhelmingly positive. We are also working diligently to refine and improve our existing programming for youth and adults and continually seek to implement new innovative programs that align with our mission. We are truly seeking every day to make the best possible use of all of our assets.

As a member of the United Methodist Church within the Southeastern Jurisdiction we want you to know that "your" asset, Lake Junaluska, is doing very well. You can be very proud of this important organization within the jurisdiction and the larger United Methodist Church. We are striving to be good stewards of the resources with which you have entrusted us.

To learn more about what is going on at Lake Junaluska, we encourage you to pick up a copy of our 2016 *Discover Lake Junaluska* magazine. Peruse its pages to read about the impact of our programs, to learn about new projects we are working on, and to familiarize yourself with our calendar of events. We do hope you can come and visit us this year for a conference, a retreat, or a vacation to be transformed and renewed in soul, mind, and body.

### **BOSTON UNIVERSITY SCHOOL OF THEOLOGY**

Dear Colleagues in the South Carolina Conference:

Greetings in the Spirit of Jesus Christ! The Boston University School of Theology (STH) walks with you on the journey of discipleship, seeking to love God and to love our neighbors with all our hearts, souls, minds, and strength. Thank you for your prayers that inspire and support the STH mission to love God, build knowledge, and equip leaders for the church and society.

## NEWS

- **New faculty:** This year, Boston University welcomed new faculty in ethics, psychology, theologies of spirituality, comparative theology, church renewal, Black church leadership, and mission studies. We welcomed: Nimi Wariboko (Walter G. Muelder Professor of Social Ethics); David Decosimo (Theology); Theodore Hickman-Maynard (Evangelism and Church Renewal); Andrea Hollingsworth (Theology); Barbod Salimi (Psychology and Peace Studies); and Daryl Ireland (Associate Director of the Center for Global Christianity and Mission).
- **Spiritual life:** STH continued to expand and deepen its spiritual life program, led by Charlene Zuill, Spiritual Life Coordinator and United Methodist elder. Bishop Susan Hassinger, Claire Wolfeich, and many others also offer a rich selection of courses in spirituality and leadership.
- **Chaplaincy track:** STH added a chaplaincy track to the MDiv degree, preparing students for hospitals, prisons, and military settings.

**ENGAGING IN DIALOGUE:** STH spent much energy this year in hard conversations on violence, racism, and injustice, seeking to be honest and vigorously open to change, while honoring the dignity of all persons.

- **Power, Privilege and Prophetic Witness** is the STH theme for 2015-2017. We engaged the theme in classes, lectures, retreats, and workshops, seeking to stretch our capacities to do justice, love mercy, and walk humbly with our God.
- **Examining the intersection of theology and race.** The opportunities this year included: a brilliant new documentary on North Korea; a dialogical viewing of *Selma*; dialogues on racism with Thandeka and Andrew Sung Park; a retreat on building race relations; circle worship; a student-led event *Missing Voices, Daunting Choices: The Erasure of Black Women in Black American Movements*; and events on interfaith understanding.

**CARING FOR THE CHURCH** through leadership and service.

- **Serving the United Methodist Church.** Students served local churches and church bodies as interns, staff, and volunteers. Faculty served with such bodies as: United Methodist Women, World Methodist Council, Ministry Study Commission, Women of Color Scholars and Mentors program, Pan Methodist Commission on Children in Poverty, and boards and agencies of the general church and annual conferences.
- **Empowering young Latino/a leaders.** Young leaders gathered with seasoned mentors to enhance their gifts and service as Christian leaders: Hispanic Youth Leadership Initiative (HYLA) and Raíces Latinas Leadership Institute
- **Facilitating dialogues on church renewal.** We launched a new initiative on Evangelism and Church Renewal.
- **Reflecting on worship.** We contributed to a special issue of *Worship Arts Magazine*, edited and written by STH faculty, alumni/ae, and students, and published by the Fellowship of United Methodists in Music and Worship Arts.

**CARING FOR THE WORLD**

- **Offering opportunities for engaged learning.** Opportunities included the Doctor of Ministry program in Transformational Leadership; an urban ministry course; travel seminars to India, the Arizona-Mexico border, Israel-Palestine, Mexico, and Turkey (Ephesus); work with leaders in Ferguson, MO; and a travel seminar for UMC clergywomen to Cuba, co-sponsored by GBHEM and STH.
- **Collaborating with the global church.** Collaborations included sponsorship of the *Dictionary of African Christian Biography*; events and art exhibits on local and global ecology; and dialogues with global church leaders.

As we at STH seek to be faithful and to partner with you in ministry, we give thanks for *your* witness. Thank you too for your continuing inspiration and contributions to our shared journey.

Blessings and gratitude,

Mary Elizabeth Moore  
Dean of Boston University School of Theology

## CANDLER SCHOOL OF THEOLOGY

For more than 100 years, **Candler School of Theology** at Emory University has prepared *real* people to make a *real* difference in the *real* world. Since our founding in 1914, over 10,000 students have graduated from Candler, where they have been shaped as Christian leaders who put faith and love into action, transforming the world in the name of Jesus Christ.

One of 13 official seminaries of The United Methodist Church, Candler is also one of seven graduate professional schools of Emory University, a top-tier research institution offering extensive resources and a rich context for study. Our location in Atlanta provides a learning environment that reflects the highly diverse communities of the 21st century. Simply put, there is no better place for ministry preparation that addresses our major denominational priorities: developing leaders, starting and growing churches, ministry with the poor, and improving global health.

In order to keep pace with the needs of the church and the world, Candler now offers 17 degrees: seven single degrees and ten dual degrees pairing theology with bioethics, business, development practice, law, public health, or social work. One of our newest degrees is a retooled Doctor of Ministry that is 90 percent online, so students can remain in their places of ministry as they study—and apply what they learn in real time. We've also partnered with the University of Georgia's School of Social Work to create an MDiv/MSW where students learn to maximize their effectiveness by combining pastoral skills such as spiritual counseling with social work practices such as family therapy and community assessment.

Our student body continues to reflect the diversity and breadth of the Christian faithful. 466 students are enrolled, with 48 percent women, 34 percent people of color (U.S.), and a median age of 29. Students represent 44 denominations, with 51 percent coming from the Methodist family. 82 percent of students are seeking a degree to prepare them as ministry professionals.

Candler has a deep commitment to alleviating student debt and employs a multi-pronged approach to tackle this issue. In 2015-2016, we awarded nearly \$5.5 million in Candler scholarships, with 92 percent of MDiv students and 84 percent of all students receiving support. And our comprehensive financial literacy program teaches money management skills that serve our students now and will continue to serve them—and the churches they serve—well into the future.

At the end of the 2015-2016 academic year, Candler says goodbye and Godspeed to a handful of noted faculty as they retire: Barbara Day Miller, Luke Timothy Johnson, Steve Tipton, and Bishop Woodie White. Yet even as these legends take their leave after distinguished careers of scholarship and service, we look forward to welcoming a new crop of scholar-leaders who will join us in the coming months and grow with us in the coming years. We are especially pleased to welcome Bishop Larry Goodpaster, who will join the faculty as bishop-in-residence in the fall of 2016.

Candler draws considerable strength and inspiration from its relationship with The United Methodist Church. Our ability to fulfill our mission of educating faithful and creative leaders for the church's ministries in the world depends upon your support, gifts, and prayers. Thank you for the countless ways you advance this vital ministry in the life of our denomination. Visit us in person in Atlanta or online at [candler.emory.edu](http://candler.emory.edu) to see firsthand how Candler prepares *real* people to make a *real* difference in the *real* world.

Jan Love  
Dean and Professor of Christianity and World Politics  
Candler School of Theology

## CLAREMONT SCHOOL OF THEOLOGY CHARTING THE COURSE

Claremont School of Theology (CST) stands poised to enter one of the most significant periods of growth in its history. Last July, the Board of Trustees approved a new strategic plan, entitled "Leveraging Our Past to Build Our Future." The plan, which sets CST's course for the next five years, identifies three strategic goals:

1. Promote Transformative Education
2. Engage Local and Global Communities
3. Achieve Long-Term Institutional Sustainability

All three goals support CST's driving purpose of *Creating a Difference* for the Church and for the world. The 2015-16 academic year has seen several significant strides taken towards achieving these strategic goals.

CST has invested in growing and developing its programs offered in Hybrid/Online format, which allow students to take advantage of the transformative education that CST offers from wherever their lives are rooted. Students travel to Claremont for two weeks out of the year to take part in intensive in-person, collaborative work, while the remainder of coursework is completed in the context of their current lives and vocations.

CST began offering its Master of Divinity degree program in Hybrid/Online format in the fall of 2014. Enrollment for students in the Hybrid/Online program now equal that of the residential program. In January 2016, CST launched a brand new Hybrid/Online Doctor of Ministry (D.Min.) in Spiritual Renewal, Contemplative Spirituality and Strategic Leadership. The

program offers clergy and professional lay leaders an opportunity to refresh their perspective on vocation and ministry, while pursuing an individualized research topic over a two year period. ***Half of students enrolled in both programs are United Methodist.***

Shortly after the Strategic Plan was approved, resources were applied to pursuing a new Campus Master Plan for the School. DCG Real Estate, a consulting firm specializing in master planning efforts by churches and schools, was contracted to evaluate the current campus infrastructure and make recommendations for meeting the School's 21<sup>st</sup> century needs. In February 2016, the Board approved a period of discernment to evaluate whether it might be possible for CST to engage in a shared land deal with Claremont United Methodist Church, which is also evaluating its campus. In August 2016, the Board of Trustees will evaluate whether such a deal will help CST to achieve its strategic goal of long-term institutional sustainability.

On February 28, 2016 Claremont Sunday was observed for the second year in a row in the California-Pacific Annual Conference. Claremont Sunday offers an opportunity for the Annual Conference to celebrate its relationship with its seminary. Faculty, staff and students were invited to preach and share updates on the School at congregations throughout Southern California. And a special offering was taken to support CST's mission to lift up the next generation of clergy and lay leaders for The United Methodist Church.

CST is saddened to share the news of the death of Professor Cornish Rogers, the School's first African-American tenured professor. Prof. Rogers served United Methodist churches in Boston, New York City and Los Angeles. He served as News Editor for The Christian Century and was a classmate of Martin Luther King, Jr. at Boston University.

Claremont School of Theology is looking forward to having a presence at the 2016 General Conference of The United Methodist Church in Portland, OR. Alumni/ae, friends and those interested in pursuing a call to ministry are invited to stop by its booth to catch up and learn more about degree programs at CST. Special events will be held for alumni/ae and friends during General Conference. For details, contact Director of Alumni/ae Relations Noemi Ortega at [nortega@cst.edu](mailto:nortega@cst.edu) or (909) 447-2545.

The year ahead promises to be full of impactful ministry for CST, as it continues in its mission to *Create a Difference* for the Church and the world. Stay connected to life at CST by visiting [cst.edu](http://cst.edu) or following CST on social media on Facebook and on Twitter @CST\_News.

## DUKE DIVINITY SCHOOL

The academic year 2015–2016 has been one of transition as Dean Richard Hays was diagnosed with cancer and forced to step down from his role as dean a year sooner than anticipated. Ellen Davis, Amos Ragan Kearns Distinguished Professor of Bible and Practical Theology, accepted the invitation from Duke University President Richard Brodhead to serve as interim dean this year. A robust search committee to select candidates for the dean position had already been assembled, and they have spent this year conducting a thorough and thoughtful process to present final nominations to the president and provost of Duke University, who will make the final decision. The final slate of candidates was presented to the president and provost on Feb. 1, 2016, and we anticipate a final decision later this spring.

In the midst of this year of transition, we continue to engage with the church, academy, and society on important ecclesial and cultural issues. The heart of our work remains the preparation of men and women for Christian ministry and leadership within the church. This year we welcomed students from a range of backgrounds who are called to serve God and the church. In 2015, our total enrollment was 626 students: 449 are enrolled in the M.Div. degree program; 36 in the M.T.S.; 19 in the Th.M.; 44 in the Th.D.; 71 in the D.Min.; 33 in the M.A.C.P.; 16 in the M.A.C.S.; and 12 who are special students. Thirty-eight percent of our students are United Methodist, with an additional 4 percent from other Wesleyan traditions, and 43 percent of our M.Div. students are United Methodist. Fourteen percent of all students are Baptist, 8 percent are Anglican or Episcopalian, 3 percent are Roman Catholic, 8 percent are Presbyterian or Reformed, with the rest from 22 other denominations or nondenominational churches.

This year we made a number of strategic staffing decisions to ensure that we are meeting the priorities of the Divinity School. Lacey Warner, associate professor of evangelism and Methodist studies, has been named our senior strategist for United Methodist collaborations. Warner, whose background includes academic administration, parish ministry, theological teaching, and denominational leadership, will bring oversight, guidance, and new ideas about ways that the Divinity School can work with our United Methodist partners in the work of serving local churches and local pastors. She has been named interim regional director and head of Course of Study at Duke, one of the largest Course of Study programs. She will build on the strong existing curriculum to explore new forms of pastoral formation, as well as develop more formal assessments about the effectiveness of Course of Study to ensure that it delivers the best preparation for local pastors and churches.

Warner has also worked with Pastor David McNitzky of Alamo Heights UMC in San Antonio, Texas, to create a certificate program. People in the church were interested in learning more about theology, church history, and biblical studies. The church offers courses and helps people use this training to be transformational leaders in their church and community, and Duke Divinity School recognizes this training with an approved certificate.

Jeff Conklin-Miller, the E. Stanley Jones Assistant Professor of the Practice of Evangelism and Christian Formation and Royce and Jane Reynolds Teaching Fellow, has been named the new associate dean for academic programs. He is also the director of the master of arts in Christian practice (M.A.C.P.) program. Conklin-Miller is an ordained elder in the California-Pacific Conference and has served local churches as an associate pastor, co-pastor, and senior pastor. In addition to his extensive church ministry, he has experience in academic administration and Christian formation. In his role as academic dean, Conklin-Miller draws on these various aspects of his experience in order to ensure that academic and other formation programs at the Divinity School equip our students to further God's work in the church and the world.

We are well aware of the changing landscape in theological education: fewer people express interest in pursuing theological degrees, and the costs of education continue to rise. As part of strengthening our commitment to the priorities of recruitment and financial aid, we have appointed Todd Maberry to the new position of senior director of admissions, recruitment, and student finance. Maberry, who earned an M.Div. from Duke Divinity School and an M.P.A. degree from North Carolina State University, has served in academic administration and church leadership. Most recently he was the community pastor at the Church of the Resurrection (Downtown) in Kansas City, Mo., and he comes to Duke under appointment of Bishop Scott Jones in the Great Plains Conference.

Another notable new hire is the appointment of Meghan Feldmeyer Benson as Divinity School Chaplain, following the retirement of Sally Bates. An ordained elder in the Rocky Mountain Conference, she served for nine years as Director of Worship at Duke Chapel. Shortly after Rev. Benson began her chaplaincy last summer, both Richard Hays and Professor Kate Bowler were diagnosed with cancer, and she immediately demonstrated her gift for offering comfort and guidance to the Divinity School community through both skillfully designed worship and pastoral care. In the months since, Benson has continued to foster a spirit of prayerfulness, while also overseeing the Divinity School's worship life and opportunities for spiritual formation.

Our initiatives, centers, and programs are a vital resource for us in connecting the work of Duke Divinity School with other disciplines and constituents. Our Thriving Rural Communities initiative hosted "Fan the Flame," a weekend retreat on growth and sustainability for small-membership churches. In partnership with the Western North Carolina and North Carolina Conferences, they also sponsored the 2015 Convocation on the Rural Church, "Living in Community," to discuss issues important for transforming rural churches and communities. The Hispanic House of Studies, supported by both North Carolina Conferences, hosted a retreat for pastors serving the Hispanic and Latino/a community. Duke Divinity School remains committed to supporting local churches and local pastors, particularly in under-resourced communities.

Spirited Life, a holistic wellness program and behavioral health study conducted by the Clergy Health Initiative, has concluded its direct services to pastors, after working with more than 1,100 United Methodist clergy in North Carolina since 2010. The program provided resources for improving mental, spiritual, and physical health through evidence-based programs, coaching, and support. The initiative will continue to conduct and publish research, and will continue to offer information for clergy, congregants, and denominational officials to support the well-being of pastors.

Since 1979, the Center for Studies in the Wesleyan Tradition has been a source of internationally acclaimed research and support for Methodist and Wesleyan studies. The Center hosts the Wesley Works Editorial Project, which this year published a new volume of the works of John Wesley and launched a new website. The new volume, *The Works of John Wesley Volume 27: Letters III (1756–1765)*, is the third of seven volumes devoted to Wesley's correspondence. The new website provides information on the previously published work as well as other resources for the study of John and Charles Wesley.

Several initiatives, specifically in the areas of health care, reconciliation, and the arts, provide opportunities for theological reflection to intersect with the pressing needs in our world today. Duke Initiatives in Theology and the Arts (DITA), Theology, Medicine, and Culture (TMC), the Office of Black Church Studies (OBCS), and the Center for Reconciliation (CFR) each sponsored numerous speakers and events during this past year. *Faith & Leadership*, the online magazine published by LEADD, continues to reach over 300,000 readers and provide a resource for theological reflection and "traditioned innovation" for all in ministry. Their continued excellent work was recognized again this year with awards from the Associated Church Press "Best of the Christian Press" contest.

Our faculty continue to be recognized for their scholarship and interdisciplinary expertise. Xi Lian and J. Kameron Carter were both named Henry Luce III Fellows for 2015–16. Ross Wagner, Kate Bowler, and Jennie Grillo each received prestigious research grants and fellow-



ships to support their book projects. Faculty continue to be in demand as preachers, speakers, lecturers, and conference presenters all over the world, from academic conferences to leading Sunday school classes, to preaching in churches.

We remain deeply grateful for the relationships among the United Methodist Church, this Annual Conference, and Duke Divinity School. We look forward to working with you in the task of preparing men and women for Christian ministry. To learn more about Duke Divinity School, please visit our website at [www.divinity.duke.edu](http://www.divinity.duke.edu).

Respectfully submitted by,

Interim Dean Ellen F. Davis

## DREW UNIVERSITY THEOLOGICAL SCHOOL

### **A Cohering Vision: Curriculum, Community, Co-Curricular Initiatives**

After much collaborative discussion, discernment, and evaluation of the current state of theological education, those of us who lead, teach, and support Drew Theological School have launched on an ambitious course. Nearly 150 years after our founding, we envision a future as bright as the best eras in our past. I am pleased to share with you here the concrete steps we have taken—and are taking—to bring this future to light.

First, our efforts have been attentive to the history of Drew, in particular its Methodist roots, its long commitment to the Church and its ministries, and draw from this wellspring for inspiration and direction. Also, we have honored our progress to achieve denominational, ethnic, gender, and racial diversity in our faculty and student body. This rich diversity has become both a hallmark of Drew and an expansion of our wellspring. Forces beyond our campus—notably, that the reasons for pursuing a theological education and expected outcomes are shifting dramatically—further press the need for us to align our vision and its supporting systems with our communal reality.

Given this imperative, we are focused on the three “C’s” of our cohering vision: redesigning our *curriculum*, strengthening our *community* of learning, and deepening training through revived *co-curricular* initiatives. These three aspect of a Drew Theological School education will work together to enable us to empower creative thought and courageous action to advance justice, peace, and love of God, neighbor, and the earth—as well as uniquely position us to lead evolving expressions of Christianity.

### **Designing distinct pathways from curriculum to vocation**

To remain meaningful and offer the greatest value to our students, each of the six degree paths that we offer must be as distinct as the ministry to which it leads. For example, our Master of Arts in Ministry program, which forms students for the broadest spectrum of theologically-informed advocacy and ministry, or our DMin program, which has become the “new” terminal vocational degree, must be custom rebuilt for current and emerging student needs and outcomes. This also holds true for our Master of Arts, Master of Sacred Theology, PhD, and, most critically, our Master of Divinity programs.

We have achieved our roadmap for curricular change through a period of intentional discernment, which included discussion with consultants, and with colleagues at peer institutions, who led a curricular formation retreats with our faculty; through the discernment and guidance of our faculty, and with the generous financial support of the Jesse Ball duPont Fund. Our next steps include a comprehensive analysis of pedagogical and technological trends in theological education, enrollment, and outcomes. Our redesigned curricular paths will be announced in the fall of 2017, concurrent with the 150<sup>th</sup> anniversary of the founding of Drew Theological School and the 500<sup>th</sup> anniversary of the Protestant Reformation.

### **Student experiences rooted in community**

Despite the increase in students pursuing their education through evening classes and online enrollment, we remain committed to the on-campus experience of community. This begins with a student-centered educational experience that better attends to the scheduling needs of our students, offers broader course content and availability, and more intentionally integrates vocational or career aspirations with coursework.

The success of these efforts is inextricably linked to scholarship support. Only by removing the financial barriers for students pursuing vocations can we hope to attract and retain the most promising students and free them to learn and grow in community. Related to tuition support is the need for more affordable and modernized housing for those students who choose to live on campus. Together, scholarship support and housing relief will also unburden our students from unsustainable debt.

### **Fostering innovation in ministry and the work of spirit-filled justice**

To round out changes in our curriculum and on-campus learning experiences, we are also reviving co-curricular initiatives. The existing Center for Lifelong Learning will be recast as the new Center for Innovation and Leadership in Ministry and serve students, alumni, and others seeking to find creative and courageous approaches to revitalizing ministry. Here, programming will train pastoral leaders, in particular, for service in rapidly changing church environments, as well as position them to lead fearlessly and prophetically.

Our second co-curricular center will be an expansion of the current Communities of Shalom. This initiative will focus on action, advocacy, and social justice work in both pastoral and lay environments. Projects will range from student interns supporting the work of A Future with Hope in our home state of New Jersey, advancing social justice in non-profit settings across the country and around the world, initiatives which seek to transform and end systemic poverty, expansion of our Partnership for Religion and Education in Prisons (PREP) program, and teaching residencies at Drew for prophetic leaders.

### **Success so far through our *One and All Campaign***

As the 14<sup>th</sup> dean of Drew Theological School, I am deeply committed to continuing our long and distinguished legacy. To this end, our vision is innovative, forward-looking, and grounded in the practical needs of our students—we hope, too, that it is an inspiration to the various constituencies we serve. I fully subscribe to the inimitable words of Antonio Machado, that “we make the road by walking.” The road to this bright future we envision will be made by the dedication, determination, and generosity of those who love Drew and believe in its future.

Our vision is coming to light, in part, because of the generosity of our many alumni-donors and friends. Our *One and All* fundraising campaign has raised more than \$12 million to date for the Theological School and has seed-funded many of our burgeoning efforts.

Also, I encourage our alumni to embrace your power of influence to help grow philanthropic support for Drew Theological School. Many of our largest gifts have come from the influence of alumni, particularly pastors who serve in our church communities. Yes, the needs ahead are many, yet our hope is high for a bright future for Drew Theological School. The road is made by walking. Let's walk it together.

*The Reverend Dr. Javier A. Viera  
Dean of the Theological School  
Professor of Pastoral Theology*

## **ILIFF SCHOOL OF THEOLOGY**

Greetings from the Iliff School of Theology in Denver, Colorado. We wish you blessings as together we continue the work of strengthening the Church and offering a compassionate presence to the World.

The Iliff School of Theology's commitment to the Wesleyan ethos of providing hopeful, intellectually alive, and spiritually grounded theological education for each and every student over the course of their lifetime continues. Iliff's identity is focused on educating leaders for three primary publics: the world, the church, and the academy. At Iliff, we refuse to choose between being a training home only for ministerial candidates, a center only for activists and scholar-activists, or a school only for academics. We believe all three are inseparable and enhance one another as we deliberately situate ourselves in the world and critically operate out of the world's complexities.

As such, we recognize that the world's religious landscape is changing and there is much at stake. Iliff recently completed its strategic plan, revised its curriculum, transformed its library, and initiated new relationships with other institutions. In collaboration with the people of Africa, we've started a discussion with Africa University (AU) to foster an educational alliance that will benefit Iliff and AU students. We've also begun work with Wiley College to strengthen the presence of minority students in seminaries.

Iliff's enrollment continues to be strong with 365 students joining us this academic year, 60% female and 40% male, 35% Methodist – all actively engaged in a host of ministry contexts. Their interest continues to be strong in Iliff's online and hybrid classes. A concerted move by Iliff to reduce student debt and grow the ability of students to lead financially sound, engaged communities continues with many MDIV students participating in the Spiritually-Integrated Financial Resiliency Program, funded by a \$250,000 grant from the Lilly Endowment.

Iliff's numerous events for area clergy and supporters remains part of our foundation. Via forums on social justice, food justice, the role of faith in politics, world events, and more, campus speakers included Rev. Gerald Durley, nationally-known civil rights leader and this year's Jameson Jones Preacher, Heather Jarvis, student debt reduction advocate, and more. Our efforts were duly noted by McCormick Theological Seminary's Center for Faith and Service



when we were named as one of the nation's "Seminaries That Change the World" and our Master's of Theology Program was ranked seventh in the nation by OnlineColleges.net.

We continue to look forward with a courageous theological imagination. We are sincerely grateful for your support.

*Rev. Dr. Thomas V. Wolfe,  
President and Chief Executive Officer  
www.iliff.edu 1-877-887-7822*

## **METHODIST THEOLOGICAL SCHOOL IN OHIO**

Thank you for this opportunity to bring you an update from MTSO.

### **Keeping seminary affordable**

As part of MTSO's continuing commitment to make theological education a financial reality for promising students, we announced the creation of the Bishop Judith Craig Scholarship Endowment. Bishop Craig, who led conferences in the Michigan and Ohio West areas, is MTSO's bishop in residence and visiting professor of church leadership. One in three full-time MTSO master's students receives a full-tuition scholarship, and our average non-load aid award is \$8,600 per year.

### **Working for sustainable justice**

This year offered continuing evidence that social justice and the care of creation are core values for MTSO. We hosted "Faithful Justice: Confronting Mass Incarceration" in February and the Institute on Organizing and Preaching for Social Justice in April. A newly installed solar array began providing energy to Gault Hall, our main academic facility. And the Interfaith Center for Sustainable Development identified Methodist Theological School in Ohio as one of 25 exceptional North American seminaries (out of 231 surveyed) for faith and ecology. MTSO courses addressing ecotheology and sustainability include Ecological Religious Education; Food, Land and Faith Formation; and Dialogues in Faith and Science.

### **Celebrating 30 years of educating counselors**

Over the past three decades, hundreds of men and women have earned graduate counseling degrees with unique depth from MTSO. Our Master of Arts in Counseling Ministries degree integrates psychological and behavioral sciences with wisdom from religious tradition. The second most popular MTSO degree, the MACM offers tracks in Pastoral and Professional Counseling, Pastoral Care and Counseling, and Addiction Counseling.

Respectfully submitted,

*Danny Russell, Director of Communications*

## **PERKINS SCHOOL OF THEOLOGY**

Perkins celebrates our vital connections with the South Carolina Annual Conference:

Qualifying students at Perkins receive \$6,000 each in need-based aid.

Enrollment at Perkins for the 2015-16 academic year totals 365 students, of which more than two-thirds are United Methodist and more than 40 percent are ethnic minority students. Master's degree programs comprise approximately 53 percent male and 47 percent female students. The D.Min. program includes students from southern Asia taking classes in Singapore and Dallas. Our Ph.D. program has 32 students.

Please note the following faculty additions:

- Dr. O. Wesley Allen Jr. (Ph.D., Emory) joined the Perkins faculty as the Lois Craddock Perkins Chair in Homiletics in August 2015.
- Dr. Evelyn L. Parker (Ph.D., Northwestern), Associate Dean for Academic Affairs at Perkins, was appointed to the Susanna Wesley Centennial Chair in Practical Theology at Perkins.
- Dr. Priscilla Pope-Levison (Ph.D., University of St. Andrew's) joined Perkins as the school's Associate Dean for External Programs.
- Dr. Tom Spann was named director of the Perkins Intern Program, succeeding Dr. Bill Bryan, who was named to the newly created position of Associate Dean of Student Affairs.
- Dr. Paul Barton (Ph.D., Southern Methodist University) was named director of the Mexican American and Hispanic-Latino/a Church Ministries Program.

Highland Park United Methodist Church provided a \$1.5 million gift to Southern Methodist University that endowed the Umphrey Lee Professorship in Methodist History at Perkins as well as support the HPUMC Future Church Leaders Program.

The Center for the Study of Latino/a Christianity and Religions at Perkins was awarded a \$500,000 grant by The Henry Luce Foundation's Theology program. The three-year grant will significantly expand the Center's work in promoting an understanding of the different religious expressions within the Latino/a communities in the United States and in Latin America.

Perkins unveiled a new degree option, the Master of Theology (Th.M.), which began enrolling students in the Fall 2015 semester. The Th.M. degree is a second master's and requires 24 term hours within one of four divisions of study: The Biblical Witness, The Heritage and Context of Christianity, The Interpretation of the Christian Witness and The Theology and Practice of Ministry.

Additionally, Perkins revealed that it will begin offering a Spanish-language Master of Theology (Th.M.) degree beginning in fall 2017. The degree, the first of its kind among the 13 United Methodist-related schools of theology, will be a nonresidential program designed for experienced full-time pastors or church/academic leaders.

Perkins also announced the creation of a first-of-its-kind degree, the Doctor of Pastoral Music, which will begin enrolling students in 2016. Areas of focused study will include liturgy, congregational song, worship leadership, performance skills and the theological basis of church music.

Perkins thanks our many colleagues, friends, and alumni/ae across the connection for generous support in many ways, including referrals of prospective students, as we continue our vital mission of preparing women and men for faithful leadership in Christian ministry.

I will retire as Dean of Perkins School of Theology on May 31, 2016. It has been my privilege to serve in this capacity since 2002. In our mission to prepare women and men for faithful leadership in Christian ministry, the students who have passed through the halls of this school and into the world of ministry are the focus of our work. I am honored to have been a part of their journey.

Grace and peace,

*William B. Lawrence*  
*Dean and Professor of American Church History*

## **SOUTHERN METHODIST UNIVERSITY**

Over the past five years, Southern Methodist University has celebrated the centennial of its founding in 1911 by the Methodist Episcopal Church, South, and its opening in 1915. Highlights of recent developments follow:

- In fall 2015 SMU's total enrollment of 11,643 included 6,411 undergraduates and 5,232 graduate students. Ethnic minority students made up 26 percent of total enrollment. An international enrollment of 1,652 (14 percent of total enrollment) represented 92 foreign countries, with the largest numbers from China, India and Saudi Arabia.
- SMU ranks among the nation's top universities. In the 2016 *U.S. News & World Report* listings, SMU ranks 61st among 270 of the "best national universities." Several individual schools and academic programs also earned national rankings.
- SMU received \$26 million in external funding during 2014-15 for research in the U.S. and worldwide. Current research subjects include water quality, natural hazards, cyber security and treatments for cancer and other diseases.
- SMU Unbridled: The Second Century Campaign reached its \$1 billion goal ahead of schedule in Sept. 2015. It provided funds for 607 student scholarships; 62 endowed faculty positions, making a total of 114; 66 academic programs, including major endowment support for two schools; and 18 capital projects, including new and renovated facilities.
- The Meadows Museum at SMU celebrated its 50<sup>th</sup> anniversary in 2015 with exhibitions never before seen in the U.S. The museum houses one of the largest and most comprehensive collections of Spanish art outside of Spain.

SMU treasures its Methodist heritage, and we ask for your continued prayers and support.

*R. Gerald Turner, President*  
*Southern Methodist University*

## UNITED THEOLOGICAL SEMINARY, DAYTON, OHIO

United Theological Seminary in Dayton, Ohio continues to educate a significant number of pastors and local church leaders for the South Carolina Conference of the United Methodist Church.

United has always focused on developing faithful, fruitful, inspired and inspiring pastors and local church leaders. 83% of the 2015 graduates of United are now serving in local congregations. 53% of the 2015 graduates from all other seminaries affiliated with the Association of Theological Seminaries are serving in local congregations.

Furthermore, 44% of the current 449 students at United are African American which makes United one of the most racially diverse seminaries in the United States. An average of 12% of the student body at most seminaries in the United States are African American. 43% of the students at United are female compared to an average of 33% at other United States seminaries.

United is one of the most racially and gender diverse seminaries in the United States and produces a higher percentage of local church pastors than most other seminaries in the United States.

United is also in the process of leadership transition. In November, 2015 President Wendy Deichmann resigned as President and, after a well deserved sabbatical, will return to serving as a Professor of History and Theology. Under President Deichmann, United was listed as one of the 12 fastest growing seminaries in the United States largely because of the growing Doctor of Ministry program and our on line degree programs. 44% of United's students are in the Master of Divinity program, 41% are in the Doctor of Ministry program and 15% are in other degree or certificate programs.

In January, 2016 The United Board of Trustees selected Dr. Kent Millard, former pastor at St. Luke's United Methodist Church in Indianapolis, as Interim President while they search for a new President.

St. Paul wrote to his young friend Timothy these words of advice: "I remind you to rekindle the gift of God that is within you through the laying on of my hands." Second Timothy 1:6

United Theological Seminary along with the other 12 United Methodist Seminaries in the United States is committed to helping persons "rekindle the gift of God that is within" to provide educated, inspired and inspiring spiritual leaders for the United Methodist Church throughout the world.

*Dr. Kent Millard, Interim President  
United Theological Seminary  
4501 Denlinger Road, Dayton, Ohio 45426*

## NOTES

**SECTION VIII**  
**RECORD OF REMEMBRANCE**

**Active Ministers**

Robert Christopher Barrett  
Edwina Juliette Williams

**Retired Ministers**

Eugene Holland Bedenbaugh  
Douglas Arthur Bowling  
George Raymond Cousar  
Harry Mulford Goewey  
Betty Sue Griffin  
Franklin Herman Johnson  
William Randolph Kinnett  
George Alfred McClenan  
Edward Donald McKinney  
Joseph Robert Nicholson, Sr.  
Lewis Carroll Pope, Jr.  
Fred Mortimer Reese, Jr.  
Dwight Moody Smith, Jr.  
Woodrow Marshall Smith  
Norris McDonald "Donnie" Swett  
William Joseph Vines  
Seth W. Williams

**Spouses**

Betty Wilson Alewine  
Judy Risinger Benton  
Iris Fay Cothran  
Patricia Jenkins Cross  
Barbara Rate Davis  
Betty Howell Ratliff Lewis  
Jackie Jennings Morris  
Sherry Prater Murphy  
Alice Patricia "Patty" Padgett  
Hazel Marie Abercrombie Templeton  
Bernard Issac Timmons

**Surviving Spouses**

Helen Hutto Brabham  
Carolyn Crenshaw  
Olivia Rayfield Davis  
Mildred Kennerly Hendrix  
Agnes Dawsey Rogers  
Dorothy Coker Way  
Bernice Martin Wright

**Others**

Mary Jo Chreitzberg Reese Brodie

## ACTIVE MINISTERS

### ROBERT CHRISTOPHER BARRETT

**December 15, 1973 – February 24, 2016**



The Reverend Robert Christopher Barrett was born on December 15, 1973 to the Reverend Doctor Charles David Barrett and Mrs. Sally Cross Barrett of Spartanburg, SC. A recent resident of New Palestine, IN, Reverend Barrett, whom most of his parishioners lovingly knew as "Pastor Chris," lived most of his life in his native South Carolina, where he attended Boiling Springs High School and Wofford College. He received his Masters of Divinity from Duke Divinity School, where he met his wife, Elise Erikson Barrett. After graduating from Duke, Chris served United Methodist churches across the state, including St. John's UMC, Blacksburg, Sardis UMC, Gaffney, Manning UMC, St. Andrews Parish UMC in Charleston, and St. James UMC, Spartanburg.

While at Wofford, Reverend Barrett was named the Presidential Scholar, an honor conferred to the student deemed Most Likely to Benefit Humankind. He used the opportunity to travel to fourteen countries to study the role of the church in the developing world. His passion for the church led him to serve creatively and faithfully in individual congregations, in the South Carolina United Methodist Conference, and in numerous international mission projects. His most treasured mission work occurred in Peru, where he traveled frequently to support the work of a local seminary. Reverend Barrett was a fourth generation United Methodist minister, and he enriched the lives of many with his warm pastoral caring.

During his 42 years, Reverend Barrett traveled to 38 countries and as many states. No matter where he was, he distinguished himself for his infectious laugh and joyful service to others. He participated in Salkehatchie regularly from the time he was a high schooler, and counted his experiences at those early camps as critical in his understanding of his call to serve. While still a student himself, he organized college students to spend spring break working on hurricane relief after Hugo.

Throughout his entire career, he built wheelchair ramps and roofed houses with equal enthusiasm, and with the hopes that God's love would indeed be made visible in those acts of caring service.

Chris had a supple mind and loved discovering deep connections in his reading of scripture; at the same time, no one was fonder of a good, corny preacher joke to go along with the profound exegetical insights. He had a deep commitment to the lives of young people, working over a period of years to create a custom confirmation curriculum and accompanying many young saints on various retreats and trips. He was optimistic and creative in leadership, a good listener and mentor, and a caring shepherd. During his nearly four-year battle with lymphoma, he inspired hundreds of people by writing of his experience and sharing the lessons of faith that arose from his illness.

He was a devoted husband to his wife, Elise, of New Palestine, IN, and a loving father to his three children, Emma Ruth, Margaret Elisabeth, and Robert Erikson Barrett. He is survived by his parents, Charles David Barrett and Sally Cross Barrett of Spartanburg, SC; his mother- and father-in-law, Meg and Paul Niehaus; and his sister, Sandra Barrett Moore of Lexington, SC; brothers-in-law Thomas George Moore, Jr., James Erikson, and John Niehaus; and sisters-in-law Ashley Erikson and Taryn Niehaus. He will be dearly missed by his loved ones and friends, for he was a gift to all who knew him.

### EDWINA JULIETTE WILLIAMS

**May 25, 1949 – February 14, 2016**

#### *Life and Legacy*

Edwina Juliette Williams was the elder daughter of the late Captain Edward Julius Williams (Tuskegee Air Force Pilot) and Mrs. Geneva B. Williams. In keeping with a family tradition of quiet social activism, she volunteered to be one of a very small group of African American students to integrate Orangeburg High School in the 1960's. After graduating from OHS, she continued this peaceful resistance movement and helped to integrate Columbia

College which at that time was an all-white women's institution of higher education. She followed in her Mother's footsteps and majored in music with an organ concentration at CC. As a staunch believer in life-long learning, she combined her interest in young people, social service and theology and received three post-graduate degrees: school counseling, Masters of Divinity and a Ph.D. in philosophy and theology.

Edwina was an avid reader of biographies/autobiographies, motivational/self-help, murder mysteries, period pieces and current events. She humorously boasted about reading more than two different genres simultaneously because she found the variety of material quite stimulating and challenging. She always had at least one book by her bedside, another book in the family den and still another in her purse. More importantly, Edwina used her passion for books and exploring the world through print to teach others, lead and participate in literacy classes with the Literacy Society. She spoke often of her volunteer work with the Orangeburg Public Library and felt very proud to be recognized for her commitment.



Edwina also had a great appreciation for arts and culture, particularly cultural expressions from the African diaspora. Not only was she very knowledgeable about African American history, she was just shy of being an expert on contributions and accomplishments of noted and not so noted people who made advancements for and because of their race. She was able to travel to Africa visiting various villages and exchanging stories and images of black people's struggles in the USA. On her first trip, she joined a delegation of progressive women committed to changing the status and opportunities for women internationally. She actively participated in grass roots movements while in East Africa promoting education, health care, and better human rights for women and children. During her second trip to West Africa, she joined an organized group of musicians, artists and writers from New York City to provide a cultural exchange forum between the USA and West Africa.

Edwina was able to think globally but act locally. She participated in many voter registration events sponsored by the NAACP and many political gatherings in South Carolina promoting equal and civil rights. She was very active with the local VFW and was a charter member of the Purple Heart Association. She was ardent about civic and social responsibilities and wanted to show unwavering respect and admiration for veterans also. Edwina was appointed by the former SC Governor to serve as one of two Orangeburg individuals on a state wide task force tackling chronic kidney disease and its implications for the residents of the state. Edwina was recommended for her unique perspective as a woman of color and her struggles with renal failure prior to receiving a successful kidney transplant.

As a trained musician, she not only played the organ at her local church, Trinity United Methodist, but also was the musician at other local churches, events and activities. She loved to sing and sang in her church choir throughout her life: the children's choir, the youth choirs and the young adult ensemble. She molded her musical talent to assist other young people learn to play musical instruments and fondly became identified as "the piano teacher." Due to creative and business acumen, she began a modest entrepreneurial endeavor as a musician.

Edwina was very loquacious; she liked to talk, debate issues, and speak publicly. While in elementary school at Christ the King, the Catholic nuns frequently referred to her as "mouth almighty and tongue everlasting." This neither deterred Edwina, dampened her confidence nor curtailed her verbal tenacity. Instead she made up a musical jingle using the nuns' phrase initially but with more maturity, she made a more appropriate use of her spoken dexterity by becoming a lay speaker with the United Methodist Church. She also used her verbal skills teaching religious studies at Orangeburg Calhoun Technical College, providing leadership in the American Business Women's Association, the United Methodist Women and working on various committees and events with her beloved sorority, Delta Sigma Theta. She was also an ordained minister of the South Carolina United Methodist Conference.

Edwina enjoyed keeping up with her friends and associates from childhood, high school and throughout her young adult years. She genuinely felt close and connected to all of them, remembering very detailed information about their successes and their triumphs. She was also very supportive during times of disappointment and distress. Edwina was an optimistic person and wanted people to have joy in their lives.

Edwina loved and was loved by her family. She followed many traditions and became a member of the Eastern Star as her maternal grandmother and mother had done. She was a terrific "older sister," teaching her younger sibling, Cherryetta, to play various board and card games, read, and dance. She gave sisterly advice (solicited and unsolicited) on "matters of the heart," strategies to be more direct, organized and precise in daily living, and how to be spiritually grounded, financially secure and logical in thinking. Edwina enjoyed discussing current events and interrogated her brother-in law about Haiti and global affairs. She was

always curious about situations and circumstances and found talking openly to be self-soothing and enlightening. She maintained her family connections with her many aunts, uncles and cousins, remembering and acknowledging birthdays, anniversaries as well as attending family gatherings and celebrations. Edwina was very close to her Mother and they shared many years of living together laughing, enjoying dinner outings, travel, entertaining visitors and friends in the family home, and attending social, civic and religious events. Edwina was giving and extremely generous to her Mother whom she admired, respected and adored. She will be missed physically, but her life and legacy of love, service, good works, talents and sense of humor will be remembered.

## RETIRED MINISTERS

### EUGENE HOLLAND BEDENBAUGH

June 4, 1935 – February 16, 2016



The Reverend Eugene "Gene" Holland Bedenbaugh who was born on June 4, 1935 in Newberry County passed peacefully in his home in Easley, South Carolina on February 16, 2016 with his family by his side. He and his wife of fifty-seven years, Mary Helen Jackson Bedenbaugh, had three children Debbie Dawkins, Nancy Hughes and Janet Keen.

After Gene graduated from Britton's Neck high school in 1953 he earned a degree from Columbia Commercial College. He continued his education at the University of South Carolina where he earned a BA degree. It was during his years in college that he met Mary Helen Jackson at Main Street United Methodist Church in Columbia. He married Mary Helen in 1958 and began his career in ministry at Grace United Methodist Church in North Augusta, SC. After several years, he decided to continue his education and moved to Atlanta to attend Emory University. He graduated from Emory with a Master's degree in Christian Education in 1961 and became an Elder in the United Methodist Church in 1970.

Gene served at Main Street United Methodist in Greenwood, SC for four years before moving to Trinity United Methodist Church where he served for sixteen years as one of the only Ministers of Christian Education in South Carolina. During a time when Ministry of Education was groundbreaking, Gene embraced the challenge with enthusiasm for the Lord. Gene impacted lives of youth and adults by not only teaching them about Jesus but offering opportunities for Christian travels. He became well known throughout South Carolina for his yearly trips. It was his passion and joy to take those who couldn't travel on their own to see all of the U.S. and Canada concentrating on the natural world of God. On these trips, he started every day singing, "This is the Day that the Lord has made. Let us rejoice and be glad in it" followed by a devotional and prayer. Gene later served on staff at Berea UMC and Northside UMC in the Greenville area before settling in at Lauren's Road UMC as head pastor for seventeen years. When Gene retired from his beloved Lauren's Road UMC in 2000 they awarded him Pastor Emeritus.

Gene never sought accolades but left a different kind of legacy. Gene could have been a very successful businessman displaying a gift for finance and organization but he chose instead to love God's children and be a servant of the Lord. His offering was his mark on the lives of those he touched. He was a child of mercy and grace that revealed not in his own successes but gave God the glory at every opportunity. He was a self-effacing man who never put on airs; a man among men who related well to everyone as a brother and friend. As one pastoral friend put it upon Gene's passing, "I have lost a very special friend. He was unique in so many ways; a dedicated person of God and a jovial, loving, caring Christian, a sincere brother in the faith". Because of his gentle and free-loving nature, his kind of legacy is one that impacts the world. He truly spent his life making disciples of all men.

A service of worship and celebration of his life was held on February 20 at Lauren's Road United Methodist Church officiated by Reverend Laura Straton and Doctor John Miller. He was survived by his wife, three children and eight grandchildren who loved him dearly and miss the way he touched every moment with happiness and love for the Lord.

*– Nancy Hughes, grateful daughter*



## DOUGLAS ARTHUR BOWLING

November 10, 1943 – August 19, 2015

The Rev. Dr. Douglas Arthur Bowling, 71, of Greer, SC, died Wednesday, August 19, 2015, at Greenville Memorial Hospital. Born November 10, 1943 in Due West, SC, he was the son of the late Baxter and Pearl Scott Stribling.

Rev. Bowling was a graduate of Spartanburg Methodist College, Wofford College, received his Masters of Divinity at Emory University, and an Honorary Doctorate from Claflin University. He was a retired United Methodist Minister having served in numerous churches throughout South Carolina and a member of Central United Methodist Church. Doug had a servant's heart, helping whenever he was called. He never met a stranger and was a friend to all.

He served the following charges during his active ministry: Campobello-Liberty, Golightly-Tabernacle, Golightly-Hebron, Spartanburg Methodist College, Ben Avon, Ben Avon-Fairmont, Midland Park, Trinity (Conway), Washington Street, St. Andrew-By-The-Sea, and Buncombe Street.

Survivors include his beloved wife, Marlene LeGette Bowling; daughters and sons-in-law, Cynthia Bowling McGee (Chris), and Dr. Emily Bowling Hammes (Dr. Steven) all of Anderson, SC; four grandchildren; two great-grandchildren; sister, Shirley Foster and brothers, Charlie and Gary Stribling.

Services were held August 21, 2015, at Central United Methodist Church conducted by the Rev. Dr. Tom Norrell, the Rev. Alex Stevenson, and Dr. John Simmons.

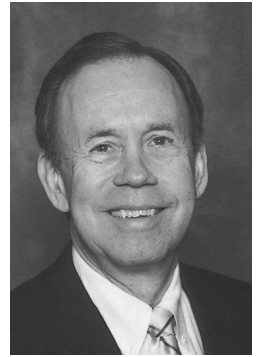

## GEORGE RAYMOND COUSAR

February 7, 1930 – July 13, 2015

*To everything there is a season, and a time to every purpose under the heaven. Ecclesiastes 3:1*

### **A Time to Be Born**

George Raymond Cousar was the tenth child of sixteen siblings (six sisters and nine brothers) born to the late Sam Thomas and Queen Cousar on the seventh day of February 1930 in Lynchburg, South Carolina.

### **A Time for Education**

George's early educational years were spent in Lynchburg, South Carolina schools where he graduated from Johnson High School. After being called to serve God, he attended Allen University and Emory University Candler School of Theology where he completed the requirements for the Ministerial Course of Study Certification in 1972. He continued to strengthen his Christian education for over 35 years attending various workshops, seminars and conferences.

### **A Time to Love**

George was united in holy matrimony to Margaret Oretha Sharp on March 21, 1955. From this fifty-seven year union were born: Derwin Cousar (Brenda), Wanda Theresa Cousar Richardson (John), and Georgetta Cousar Bryant (Alfred). He was a devoted son, brother, husband, father, and pastor. He was affectionately known by many as "Grand Son".

### **A Time for God**

George was introduced to God at an early age. As a young child he attended church at Mt. Sinai A.M.E. Church in Lynchburg, SC. He was called to the ministry in 1967 and served as pastor in the following South Carolina Charges for the United Methodist Church: 1968-1973 Greeleyville Charge, 1973-1984 Cross Charge, 1984-1986 Mars Bluff Charge, 1986-1994 Pineville-Bowman Charge, and from 1994-2001 Shiloh Charge. Upon his retirement, Reverend Cousar joined Mt. Zion United Methodist Church, in Kingstree, South Carolina where he continued to diligently and passionately serve the Lord. For his leadership and service, he was recognized as Pastor Emeritus of Mt. Zion United Methodist Church, Kingstree, S.C. on the twenty-first day of February 2010. He loved God and the United Methodist Church and was a faithful Christian until he was called home by God.

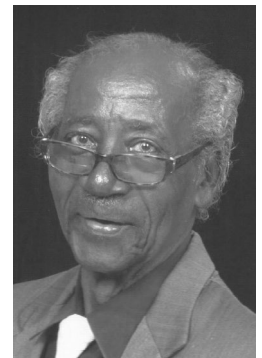

### **A Time for Community**

George gave of himself unselfishly, serving the communities where he lived and worked with the true spirit of servant-leader. He served his country in the United States Army from 1951-1956. He was a member of Woodstock Masonic Lodge, served terms as President for the American Association of Retired People (AARP) and President of the Williamsburg County Chapter of the National Association for the Advancement of Colored People (NAACP). He was compassionate and instrumental in advocating for voting rights and civil rights of the underserved in South Carolina. He was honored by the WBTW television station in April 2001 for taking the time and the compassion to care for others and "Giving His Best" to his fellow man.

### **A Time to Rest**

George answered the call to God at 9:06 a.m. on Monday morning July 13, 2015 at his home in Salters, South Carolina.

### **A Time to Mourn**

George was preceded in death by his wife, Mrs. Margaret Oretha Sharp.

## **HARRY M. GOEWY**

**September 21, 1924 – June 15 2015**

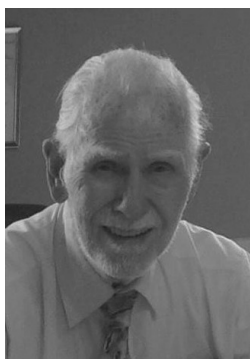

Dad was born in Ludlow, Massachusetts and actually left behind a "book of his life". In the book, were his thoughts and events that took place his entire life. It has been a blessing to experience life from his perspective. He married Betty Kellet from Fountain Inn, SC, and the ministry began. Dad was the preacher and mom (usually) the choir director.

As a small boy, I remember Dad taking in a family that needed food when he served in Florence SC and his acts of kindness were always abound for those he met. He served in the Conference in Greenville: Mountain View, Laurens Road, Berea Friendship; Florence: St Paul; Camden: Lyttleton Street; Columbia: Main Street; Lancaster: St. Luke and retiring in Whitmire SC.

Life was challenging moving "every four years" as a young adult, but both mom (Betty) and Dad worked very hard to make sure we were integrated into our new environment. I always looked at moving as a great adventure. You all know it is not easy being "the preacher's boy". Dad loved every congregation he served. After

dad retired, he did a lot of wood working and we have several clocks and pieces of furniture that are now heirlooms to pass down generation to generation

In his teen years, Dad was drafted into the Army for WWII. I remember he told me it was his first time leaving home and he was scared to death. He was a true war hero as he served under Gen. Patton in the Normandy Invasion. In France he was a Corporal and was calling in artillery hits on German Tanks. He was hit by mortar fire and stayed the course through the evening. Because of his courage, the Army was successful at destroying the tank brigade and he received: The Bronze Star, Purple Heart, and Silver Star. After Dad passed, we found a book from his Army Division and his grandsons studied it intensely.

My mother, Betty, and Dad were so blessed to live together in the family home until he passed. Dad's heart was starting to fail, and mom cannot see, but together they made a great team. It was hard to believe that dad at 90 and mom at 94 were still enjoying life to the "nth degree". Mom called me that morning as she went to check on dad and he did not respond. I thank our Lord that Dad was at home and did not suffer as so many do.

Mom is doing extremely well for going on 96!! She is so full of energy. We have moved her into assisted living at The Springs in Simpsonville SC. She loves to talk about Dad and we have many pictures of him. I wanted to take the time to thank so many of you for being there for our family as Dad passed to eternity. We received so many cards and condolences from the entire Conference. A very special thanks to David Anderson of the Conference, who guided me through the entire process. Dad married David and his wife, and I never knew – again others that loved dad through his ministry. I know this is not your everyday Memoir but as his son, I wanted you to know he loved you ALL!!!

*~ West and Betty Goewy*

## **BETTY SUE GRIFFIN**

**August 22, 1932 – August 16, 2015**

Betty Sue Griffin, the daughter of Dan and Tera Griffin was born in Barbour County, Alabama on August 22, 1932. She passed away peacefully in Spartanburg on August 16, 2015. She attended Troy State and received a Master's Degree in Christian Education from Emory University in 1956 and a Master's Degree in Education from the University of Oregon. Betty continued to pursue her love of learning with studies at Appalachian State, the Iliff School of Theology, Scarritt College and the Summer Institute on Christian-Marxist Dialogue in Graz, Austria. She became a Diaconal Minister and then was fully ordained as a deacon.

Betty started her ministry as a US-2 missionary at the Vashti School for Girls, served churches in Valdosta and Savannah and was Director of Christian Education for the South Georgia Conference. She was Chair of the Humanities Department at Andrew College before coming to Spartanburg Methodist College in 1977 where she served as Professor of Religion and in various other roles until her full retirement in 1998.

Betty helped her church, Central Methodist in Spartanburg, start a participatory worship group called Sacred Traditions and Rituals (STAR) that regularly brings together members of several denominations.

A friend once said "She has always stood up for the disenfranchised and the underdog. Betty may have been small in size but she would not back down if she believed in something or someone." She was an outspoken advocate of women, Native Americans and education among other causes.

In 2005 Betty received the Francis Asbury Award for Fostering Higher Education at the SC United Methodist Conference. In addition, she received numerous awards from the community and many professional organizations over the years.

She always delighted in the meaning of the Hindu greeting Namaste, "the light in me honors the light in you". Betty will be missed.



## **FRANKLIN HERMAN JOHNSON**

**August 2, 1934 – December 22, 2015**

Dr. Rev. Franklin Herman Johnson was a retired member of the South Carolina Annual Conference of the United Methodist Church. He served various pastoral appointments and his last was Associate Pastor of Centenary UMC in Charleston.

He received his Master of Divinity degree from Hood Theological Seminary in Salisbury, NC and was awarded the honorary Doctor of Divinity from School of Religion and Metaphysics in New York City.

Dr. Johnson was the recipient of numerous awards including Who's Who in South Carolina, Who's Who Outstanding Black Minister, and Phi Beta Sigma Man of the Year. He was a member of the NAACP, a Master Mason and 32<sup>nd</sup> Degree Mason Odd Fellow. He served on the following committees: Conference Council on Ministries, Evangelism; Camden Mayor's Blue Ribbon Committee on Drugs and served as President of Kershaw County Black Caucus.

Dr. Johnson is survived by his wife, Elizabeth C. Johnson and four daughters who are Rev. Chenita Frierson, Venita Wilson, Frankye Johnson, and Vanessa Curry.

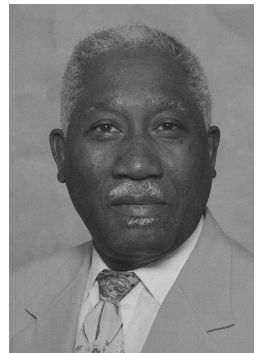

## **WILLIAM RANDOLPH KINNETT**

**May 2, 1927 – August 14, 2015**

The Reverend William Randolph "Bill" Kinnett joined the Church Triumphant on August 14, 2015. He was eighty-eight years old. "Bill" was born May 2, 1927, in Plum Branch, South Carolina, the son of Paul and Ollie Lee Powell Kinnett. He was a graduate of Spartanburg Methodist College and Furman University. His seminary training was at Emory University's



Candler School of Theology receiving his Emory degree in 1951.

Bill was admitted On Trial in the South Carolina Conference in 1948 and received into Full Connection in 1952. His service as pastor to churches in the South Carolina Conference began as early as 1946. He served fourteen appointments in the South Carolina Conference among them, Mountain View-Few's Chapel; Bethany, Summerville; Clemson; Bethel, Chester; Cayce; Trinity, Greenville, and First Church, Lancaster. He served as Superintendent of the Marion District (1976-1982) under Bishops Edward L. Tullis and Roy C. Clark.

Bill was one of the prominent and outstanding leaders of the South Carolina Conference throughout a long career. He served on many conference boards and committees and had a keen insight into conference matters. Many sought out his counsel and advice. I had the privilege of succeeding him as Registrar of the Conference Board of Ordained Ministry in 1984 and always found him a helpful advisor and supportive colleague.

Bill was always very pensive and insightful. He would not be the first to speak on any matter; but when he did speak, generally everyone listened knowing the thought he had put into what he wanted to say. As a member of the Cabinet, he is credited with developing the "board" as a way to organize appointment-making in the conference. This was the beginning of the expression in the South Carolina Conference of "being on the board" which indicated a move.

His last appointment was as Associate at Washington Street, Columbia. When hurricane Hugo swept into and through South Carolina in September, 1989, the conference asked Washington Street to allow him a leave from his duties there to serve as Coordinator of Disaster Relief for the Conference. He was considered one of the most knowledgeable persons in the conference for this task to which he gave effective leadership for many months. He retired in 1991 but continued to participate actively in Washington Street Church where his Memorial Service was held August 17, 2015, under the leadership of the Reverend Drs. William R. Childs and Paul W. Harmon.

He is survived by his wife of sixty-five years, Mary Alice McLaughlin Kinnett, and four children, Lee Frances Kinnett Newman, Paul McLaughlin Kinnett, Robert Forest Kinnett, and Mary Alice Kinnett Roberts. He was preceded in death by his parents and a son, William Randolph Kinnett, Jr.

— Roger M. Gramling

## GEORGE ALFRED MCCLENAN

June 22, 1947 – April 30, 2016

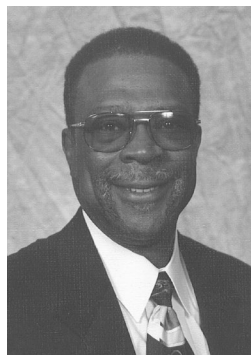

George Alfred McClenan was born in St. Stephen, South Carolina, June 22, 1947, to the Reverend Nathan McClenon and Mrs. Ethel Lee Warren McClenon. He was called to his Heavenly Home Saturday, April 30, 2016. George was preceded in death by both his parents, Reverend Nathan McClenon and Mrs. Ethel L. McClenon and his son, George Alfred II.

As a teenager, he often led prayers and devotions at church. He was a positive example and good role model for his peers at church, school, and in the community. George was joined in holy matrimony to Betty Middleton. In the mid 1970's he accepted God's calling to the ministry which challenged him to follow his heart on a spiritual journey. He did so with his wife and children by his side.

During the last 2½ years of his life, George dwelt with many medical issues but they did not deter him from mentoring to anyone. Whenever circumstances allowed him, his wife packed up his wheelchair and drove him to churches (far and near), District

Meetings, the Annual South Carolina UM Annual Conference as well as family events.

George was a minister for over 40 years but pastored under the South Carolina Annual Conference for 36 years. In preparation for the ministry, he earned his Bachelor's degree from Claflin University, Orangeburg, South Carolina; he earned his Masters of Divinity from Gammon Theological Seminary, Atlanta, Georgia, and later his Doctor of Minister from Drew University in Madison, New Jersey.

Under the leadership of Bishop Edward Tullis, he was appointed to minister the following parishes: Edisto Fork Parish Orangeburg, SC; St James Parrish, York, SC; Bamberg Circuit,

Bamberg, SC; and The Greer Circuit, Greer, SC. Under the leadership of Bishop Roy C. Clark, he was appointed to minister the Lake City Parish, Lake City, SC. Additionally, under the leadership of Bishop Joseph B. Bethea and Bishop Robert A. Spain, he was appointed to minister Edisto Fork Parish, Orangeburg, SC.

Finally under the appointment of Bishop J. Lawrence McCleskey, he was appointed to minister Cumberland United Methodist Church, Florence, SC, followed by his last appointment to Wesley United Methodist Church, Charleston, SC, where he retired in June 2012.

George has also served as mentor to young men and women who were striving to become ministers: Charles Wilson; Calvin Austin; Velma Heyward; Whitaker V. Middleton; Eddie Williams; and Ronald Lucas each of whom went on to become ministers of the SC United Methodist Conference.

During his ministry, George served on various Boards. Some of those included being the chairperson of the South Carolina Conference Board of Evangelism and chairperson of the South Carolina Annual Council of Ministry; each for a period of seven years. Until his passing he was serving on the Claflin University Board of Visitors, Orangeburg, SC and was a professor at the ITC Atlanta site in Florence, South Carolina.

George was also a proud member of Phi Beta Sigma Fraternity, Inc. and St John Lodge #349, Prince Hall Free and Accepted Masons.

George was one of the most caring and compassionate persons you would have ever met. He will be remembered as one committed to serving the Lord; a loving son, a devoted husband; a wonderful father and grandfather; a dynamic brother; a person who was willing to give the shirt off his back; and a man of impeccable character that anyone who knew him sincerely call him a "Genuinely Fine Person". Even in adverse circumstances he was calm and serene. He will be remembered as the man with the "Big Smile".

*– Tonya McClenan Kinard, daughter*

## **EDWARD DONALD MCKINNEY**

**May 9, 1923 – December 4, 2015**

The Reverend Edward Donald McKinney, son of Frank H. McKinney and Ruth Donald McKinney, was born in Donalds, South Carolina on May 9, 1923. He died at his home in Greenville, South Carolina on December 4, 2015, attended by all of his children.

Don was married to Juanita Abrams of Ware Shoals, South Carolina on August 18, 1946. She predeceased him in 1995. They had three children, Dr. Edward D. McKinney, Jr. of Rock Hill, Frank E. McKinney of Winnsboro and Donita McKinney Sims of Greenville.

His father was a rural school superintendent and it was always stressed that life is to be measured in what we can give to others. He volunteered for military service in World War II and served in 493rd Bomb Group of the 8th Air Force. He was honorably discharged in 1945.

He attended Spartanburg Methodist College and was graduated from Wofford College in 1961. He received additional education through Duke Divinity School.

Upon returning home from military service, he embarked on a successful career with Riegel Textile Corporation. However, a few years later, he received the call to full time Christian service and the ministry. He answered this call and never looked back. He began his ministerial service in Spartanburg and served churches in Hickory Grove, Lancaster, Winnsboro, Abbeville and Greenville. Throughout his ministry, he was known for his uplifting sermons and an attitude filled with optimism for life in general. He also developed and initiated programs for church youth throughout much of his ministry. Following his retirement, he continued to answer the call by serving numerous churches in various capacities. His former District Superintendent would jokingly remark that he served more churches after retirement than he did prior to 'ending' his career.

He served his community through numerous civic organizations and agencies. He strongly believed that these simply offered another avenue of service to others and another way to spread the love of God.

A Service of Celebration was conducted at Simpsonville United Methodist Church on December 8, 2015. Celebrants included Rev Joel Jones, Rev. George Riser and Rev. Gareth Scott. He is survived by his three children, their spouses, four grandchildren and three great-grandchildren.

His life and memory will always be cherished by those who loved him but we rejoice in knowing that he has heard the words, "Well done, good and faithful servant."





**JOSEPH ROBERT NICHOLSON, SR.**

**September 25, 1929 – October 23, 2015**

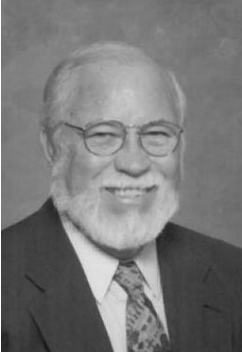

Joseph Robert Nicholson, Sr. was born in Bath, SC, September 25, 1929 to William Pack and Ollie Belue Nicholson. He attended Furman University, B.A. and the Conference Course of Study. He was licensed to preach 1952; ordained Deacon 1957; ordained Elder, 1960; received in to full connection in 1960.

He married Ann Christopher, November 11, 1949, and they had four children, William Christopher, Joseph Robert Jr., Daniel Warren, and Robin Michelle.

His appointments included North Pickens 1954; Toxaway 1959; Green Street (Union) 1963; Calhoun Falls 1967; Epworth (Charleston) 1968; Langley-Capers Chapel 1971; Assoc., Buncombe Street 1975; Bethel Park 1979; Owings-Bramlett 1983; Lowell Street 1986; and St. Mark (Charleston) 1990-1994. After retiring in 1994, he supplied Arial/ McKissick (RSY) 1994-2000, and Port Royal (RSY) 2000-2004.

He served on TRAFCO, 1966; Chair, Conference Council on Children's Ministry, 1972-76; Board of Evangelism, 1976-84; Certified Laboratory in Elementary 3-6 and Confirmation Preparation and Training; Adjunct Staff Hinton Rural Life Center, 1979-80; Who's Who in SC, 1974; President Bamberg County Mental Health Association; Regional Director SC Mental Health Association; President and Chair Board Denmark Community Theatre; Advisory Board Upper Savannah Health District, 1985-86, 1988-90.

At home in Easley, SC, Joe liked to play golf and fish. Joseph died October 23, 2015. He is safe in the arms of Jesus. A Service of Worship and Celebration of his Life was held at Bethesda United Methodist Church on October 27, 2015 led by Rev. Stephen Taylor, Rev. Mike Cox, Rev. Herb Franklin, Sr. and Rev. Kevin Cooley.

Joseph is survived by his wife, 3 sons, 8 grandchildren and 14 great grandchildren. His favorite scripture was Isaiah 40: 28-31, and his favorite poem was The Touch of the Master's Hand.

*– Ann Nicholson (his wife of 65 years)*

**LEWIS CARROLL POPE, JR.**

**July 21, 1949 – August 23, 2015**



Reverend Lewis Carroll Pope, Jr, son of Lewis Carroll Pope, Sr. and Edith Inez Porter, was born in Columbia and raised in Winnsboro, South Carolina. He is survived by his wife, Natalie Paige Adams, whom he married May 21, 2011; daughter, Rebecca Hamilton Spence (Albert Brandon Spence); son, Tanner Carroll Pope (Kimberly Hair Pope); and four grandchildren, Matthew Carroll Spence, Josephine Hamilton Spence, Emma Clare Pope, and Tucker Carroll Pope.

He was a 1971 graduate of The Citadel, The Military College of South Carolina, where he majored in physical education. He was a member of India Company of the Third Battalion. He held the Cadet rank of corporal, sergeant, and second lieutenant.

He played football for The Citadel and later served as the team manager. He was also on the wrestling team, was a member of the Fellowship of Christian Athletes and the Semper Fidelis Society and was president of that Society his senior year.

He was also a member of the Physical Education Club and The Citadel "C" Club (designating a varsity athlete). He held a U.S. Marine Corps contract and was commissioned a second lieutenant in the Marine Corps upon his graduation. He was an honored "Double Dog" meaning he was a Citadel (Bulldog) graduate and a Marine Corps (Devil Dog) officer. He served in the Marine Corps for several years before retiring as a captain.

In 1980 he answered the call to ministry and entered Asbury Theological Seminary where he received his Master of Divinity degree in 1983. He also became a licensed marriage and family counselor as well as a drug and alcohol counselor. He served several churches in South Carolina including Clinton United Methodist Church near Salley, Union United Methodist Church in Irmo, Fairlawn United Methodist Church in Columbia, and

Wesley Chapel United Methodist Church in Lydia. During Fairlawn UMC's 50th Anniversary service, he was remembered as "an engaged teacher, music-lover, storyteller, and everyone's friend". He continued to serve those in need after his disability in 2004 and presided over numerous weddings, funerals and church services. He loved living out on the family land and enjoyed his hobbies of playing music, storytelling, reading, and genealogical research.

A memorial service was held at First Methodist Church in Winnsboro, and was conducted by Reverend Scott Bratton. His good friend John Fogle provided the eulogy. He was buried in Lebanon Presbyterian Church Cemetery.

## **FRED M. REESE, JR.**

**September 18, 1927 – April 16, 2016**

Rev. Fred M. Reese, Jr., was born in Tennessee, grew up in Atlanta and Columbia, served in the U.S. Navy, graduated from the University of South Carolina, earned a master's degree from Vanderbilt Divinity School, and was awarded an honorary doctorate from Claflin College. He was awarded fellowships to study at Harvard University in 1954 and 1970. For over four decades, he served as a pastor in the S.C. Conference and retired as a district superintendent in the Florence district. He was heavily involved with civil rights and social justice causes as well as church governance and ecumenical issues. Fred served four years as president of the S.C. Human Relations Council, an organization that focused on addressing racial inequity in the state. He moved from S.C. in 1998 with his wife Dorothy to Linville Falls, N.C., and served a local United Methodist parish for four years.



Bishop Jonathan Holston described Fred as a "trailblazer" who was "ahead of his time on issues of racial reconciliation and social justice." Indeed, his push for congregations to wrestle with the real issues in their communities sometimes put him at odds with parishioners who were all too comfortable with the status quo. He participated in numerous pulpit exchanges with African-American churches and cultivated connections with clergy from other denominations and faiths. His understanding of the social gospel compelled him to take political stands on racism, capital punishment, war, gender inequity, nuclear proliferation, and poverty.

According to Bishop Lawrence McCleskey, "Fred lived his entire life with an inquisitive and questioning theological mind, never content with over-simplistic and easy answers to the great questions of life and death." His questioning style made him a popular bible study leader and a thoughtful critic of the denomination's polity. He focused much of his critique on the politics of appointments and the perils of an inadequate consultation process.

"Fred had a career-long lover's quarrel with the church. He always expected more of the church than it demonstrated," McCleskey said. His frequent letters to the *Advocate* and appearances at Annual Conference underscored his commitment to strengthening the church and to examining evolving Methodist theology and organizational structure. "He kept at it – the task of reminding us that the church, at its best, is continually in the process of *being* formed – never complete, always in the process of *becoming* what God calls it to be," McCleskey said.

Fred cared deeply for his family, and for over a decade, he devoted himself to caring for his wife of 59 years, Dorothy, as she moved through her lengthy journey with Alzheimer's disease. He selflessly managed her medical and daily needs, kept her engaged in family gatherings and social outings, and made it possible for her to die peacefully at home in 2013.

Fred's style was marked by a "never met a stranger" warmth, a wide smile, and an easy laugh. He delighted in intimate one-on-one conversations and retained names, dates, and details of others' lives far longer than most.

Fred's final letter to the *Advocate* last month pushes leaders at this Annual Conference to avoid settling for easy, "non-controversial" actions and to engage in the challenging work of addressing institutional racism, supporting under-prioritized connectional ministries, addressing the need for equitable clergy compensation, and crafting a mission statement that articulates a socially-relevant direction for the conference. May those who want to honor Fred's life and ministry find the courage to act as visionaries, pioneers, coalition-builders, critics, caretakers, and ministers to all who live in need of advocacy, compassion and love.

– Jon Reese, Fred's youngest son

## DWIGHT MOODY SMITH, JR.

November 20, 1931 – May 10, 2016



D. Moody Smith, Jr., professor emeritus at Duke University Divinity School, died on May 10, 2016. Smith was born in 1931, in Murfreesboro, Tennessee, to Nellie Beckwith and Dwight Moody Smith. He attended public schools in Spartanburg, South Carolina, and graduated from Spartanburg High School in 1950.

Smith received a B.A. in history, *summa cum laude*, from Davidson College in 1954, where he was elected to Phi Beta Kappa and Omicron Delta Kappa. As a candidate for ordained ministry in the Methodist Church, he attended Duke University Divinity School, from which he received a B.D. in 1957.

In that same year, Smith entered the graduate school of Yale University to pursue a Ph.D. in New Testament. He completed this degree in 1961, with a dissertation entitled *The Composition and Order of the Fourth Gospel: Bultmann's Literary Theory*. This work marked the beginning of a career-long interest in the Johannine literature of the New Testament, about which Smith wrote a number of books and articles. His most widely read book was *Anatomy of the New Testament* (1969), co-authored originally with Robert A. Spivey and, beginning with the sixth edition, co-authored also with C. Clifton Black. This book has been in print continuously since publication and is currently in its seventh edition. Notably, Smith also served as editor of a series entitled *Studies on Personalities of the New Testament*.

Smith's first teaching position was at the Methodist Theological School in Ohio. In 1963, he and his family lived for a year in Zürich, Switzerland, a leave made possible by a Lilly Fellowship. In 1965, Smith moved to Durham, North Carolina, and began his thirty-seven year career as a professor at Duke Divinity School. In 1970, he received a Guggenheim Fellowship, spent the following year at Cambridge University in England, and returned to Duke in 1971.

During his tenure at Duke, Smith served as Associate Dean of the Divinity School, as the Director of Graduate Studies in Religion, and in 1987, he was named the George Washington Ivey Professor of New Testament. Smith taught more than 2,000 divinity students and directed twenty-four Ph.D. dissertations. Among his former students are deans of theological schools, a college president, a bishop of the Christian Methodist Episcopal Church and a past president of the National Council of Churches.

In 1990, Davidson College conferred upon Smith an honorary Doctor of Letters degree, and, in 1993, Duke University named him the Scholar/Teacher of the Year. In 1996, his friends and students presented him a *Festschrift*, *Exploring the Gospel of John in Honor of D. Moody Smith*, edited by R. Alan Culpepper and C. Clifton Black. In 1999, Smith served as President of the Society of Biblical Literature, an association of more than 8,000 members in the United States and abroad. He was also a member of the International Society for New Testament Studies and the American Theological Society.

Smith married the former Jane Allen in Spartanburg, South Carolina in 1954, and he is survived by her. He is also survived by his four children, Cynthia Smith and her husband, Frank Reiss; Catherine Smith Meynardie and her husband, Robert Meynardie; David B. Smith and his wife, Deborah Camp Smith; and Allen Smith and his partner, Andrew Wilson. Additionally, Smith leaves behind six granddaughters: Hannah Mary Reiss, Juliana Cornwell Avery, Elizabeth Grace Meynardie, Isabella Jane Reiss, Mary Margaret Meynardie and Eleanor Jane Meynardie. His family will remember him for his quick wit, his abidingly kind nature, his passion for tennis, his dedication to social justice and his devotion to his family.

A memorial service was held on Friday, May 20 at Trinity United Methodist Church in Durham, North Carolina.

## WOODROW MARSHALL SMITH

April 7, 1937 – January 5, 2016

Woodrow Marshall Smith was born April 7, 1937 in McColl, South Carolina. He died January 5, 2016 at the age of 78 in his home at College Walk, a Senior Living Community in Brevard, North Carolina, with his wife, Betty, of 57 years and four daughters around him.

He attended Wofford College, AB Coker College, conference course of study, Duke and Emory University, OT 1960, FE 1964, Retired 2001- Appointments (SC) Ashland-Hebron, Rembert, North Charleston (associate), Dials-Shiloh (Gray Court) 1962-1965, Adnah-Antioch (Rock Hill), Lockhart, Elloree, Wayne (Georgetown), Duncan 1973-1977, Emma Gray



(Woodruff), Mt. Holly (Rock Hill), Andrews, Bethesda (Piedmont) 1983-1987, Bethel (Columbia) 1987-1989, Midland Park (Charleston) 1989-1993, Wesley Chapel (Lydia), Francis Asbury (Greenville), St. Paul (Greenville) 1997-2001.

Denominational Service: 1965 Outstanding Rural minister of the year Greenville District, Conference Board of Missions 1970-1974. Lake City District Secretary of Missions and Evangelism, 1970-1973. Greenville District, Town and Country Minister of the Year Award, 1963. President's Advisory Council, Columbia College, 1982-1985. Selected with a special group to visit the Board of Global Ministries in New York City. Some of his civic activities included the Lions, Rotary, and Ruritan clubs and various Ministerial Associations.

Throughout the years of his faithful ministry, he loved and served his people with the love and service that characterizes a true servant of God. His was a life of kindness and devotion to a family he loved dearly and a people whom he served anxiously and willingly. The world is a better place in which to live because he lived.

A private memorial service was held with interment in Mt. Holly, United Methodist Church Cemetery, Rock Hill, South Carolina.

A daughter, Marsha Beth Smith, predeceased him in 1981. He is survived by his wife, Betty Bedenbaugh Smith – four daughters Alana Arant, Rock Hill, Barbara Immerso, Columbia, Renee' Pulliam Smith, Homosassa FL, Lisa Smith Folckomer, Pisgah Forest, NC, eight grandchildren and six great-grandchildren.

*Servant of God, well done!  
Thy glorious warfare's past;  
The battle's fought, the race is won,  
and thou art crowned at last."*

– Betty Bedenbaugh Smith, (wife)



### **NORRIS MCDONALD "DONNIE" SWETT**

**December 5, 1935 – December 8, 2015**

Norris McDonald "Donnie" Swett, 80, died Tuesday, December 8, 2015, in North Augusta. Mr. Swett was born in Georgetown on December 5, 1935, a son of the late Walker Norris "Buck" Swett and Lena Belle "Tow" McDonald Swett.

He grew up in Georgetown and was a graduate of Winyah High School and did his undergraduate work at Erskine College. Mr. Swett earned three Masters Degrees from Appalachian State University and one from the University of Miami. Mr. Swett was a former teacher and assistant principal at Winyah High School in Georgetown and later became the principal at Deep Creek Elementary School in Georgetown Co.

After retirement from the school system, Mr. Swett became an ordained United Methodist Minister and served many small churches. He was also a founding member of the Winyah Auditorium Preservation Society and member of a United Methodist Church in North Augusta.

Surviving is a brother, Robert Edward Swett of Tampa, Florida, two nieces; and four nephews. Private services were held in Elmwood Cemetery in Georgetown, where he was put to rest with his parents.



### **WILLIAM (BILL) JOSEPH VINES**

**October 11, 1931 – October 12, 2015**

The Reverend William (Bill) Joseph Vines, son of the late Carl Allen Vines, Sr. and Minnie Bailey Vines was born in Asheville, NC. He was the fourth of five brothers. He died on Monday, October 12, 2015 at his home.

Bill earned a BA degree from Wofford College '55, and a MD degree from Candler School of Theology Emory University '58. Bill loved his alma maters and the friendship that he formed in those years. He was part of the 'Moyer's Men' Glee Club and treasured the memories of those years all his life.

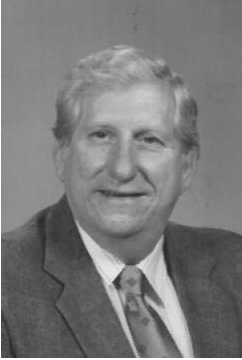

Bill began his journey as a minister in the South Carolina Conference of the United Methodist Church by serving one year as a student pastor at Asbury in Jonesville. His next steps were as an OT minister in 1955; a Full Elder in 1958; retired from full time in 1997 and served as RSY until 2004. His appointments included: Townville Charge, Zion Lancaster, Berea Friendship, Grace Greer, Cannon's Camp Ground, Trinity Charleston, Francis Asbury Greenville, Trinity Newberry, Main Street Rock Hill, Grace Lancaster, Pleasant Hill, Aldersgate, N. Charleston, Leesville, Fairmont (RSY), Loree (RSY). He served a total of fifty years and was so glad that he could serve Our Lord in this way.

His Denominational Service included Board of Christian Social Concerns and District Director, Committee of Worship, Wesley Foundation USC and Clemson, Wofford College Board of Trustees, Board of Directors Spartanburg Opportunities Industrialization Center, Board of Higher Education and Campus

Ministry. Bill was active in the conference and community in The Civil Rights movement in the '60's and 70's. He was also an active member in the Ruritan Club and the Kiwanis Club in various communities in which he served

Bill blessed many people by sharing his talent of singing and playing the guitar. He shared this talent many times as a counselor at Asbury Hills and influenced many young lives there. He also shared this talent at nursing homes and with senior citizens groups. He often served as Director of Music at revivals throughout the state. He was a great listener, had the great ability to draw people out to talk about themselves but he said very little about himself. He was a very compassionate, loving person of all people.

A Service of Worship and Celebration of his Life was at First Church Laurens on October 15, 2015 and was led by the Reverend Alice Mackeil and the Reverend Vernon Anderson with his son, Byron Vines giving the family eulogy. His interment was held at West View Memorial Park, Laurens. SC. Bill is survived by his wife Caroline M. Vines, his children: Joseph Byron Vines, Beverly Anne Anderson, Belinda Diane Spearman, Cheryl Benita Palmer and two step-daughters: Phyllis Kay Crider and Dorothy Jane Sloan; ten grandchildren, five step-grandchildren, seven great-grandchildren and four step-great-grandchildren. He is also survived by his brother, Lawrence E. Vines, Sr. and several nieces and nephews. He loved his family and cherished the times that he could spend with them.

### **SETH W. WILLIAMS**

**March 25, 1944 – September 7, 2015**

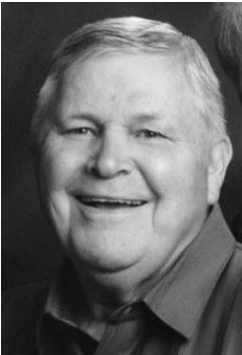

Seth W. Williams, age 71, passed away Monday, September 7, 2015 at Conway Medical Center. Mr. Williams was born in Bayboro, SC, a son of the late Ralph and Menta Lee Lail.

He was a US Army veteran that proudly served his country during the Vietnam War. Mr. Williams was a graduate of The University of South Carolina where he received both his Bachelors and Master's Degree in Teaching. He also was a graduate of Erskine Seminary where he received a Master's Degree in Divinity. Mr. Williams was a minister for many years having pastored at Hopewell UMC in Westminster, SC, Double Springs UMC in Mountain Rest, SC, Central UMC in Laurens, SC, New Zion UMC in New Zion, SC, and Trinity UMC in Alcolu, SC. He was also the former Owner/Operator of Seth Williams Construction Company, Socastee Hardware and Conway Rental Center.

Mr. Williams is survived by his wife of 48 years, Tallula Causey Williams; two sons, Matt Williams and his wife, Vicki, of Greenville, SC, Timothy Williams and his wife, Lindy, of Conway; a daughter, Heather Williams McAlister and her husband, Rusty, of Heath Springs, SC; 11 grandchildren; and a sister, Bulah Gause and her husband, Nick, of Aynor.

A funeral service was held at Langston Baptist Church with Rev. Bruce Davenport officiating. Burial with military honors followed at Hillcrest Cemetery.

## **SPOUSES**

### **BETTY ANN WILSON ALEWINE**

**January 26, 1931 – June 29, 2015**

Betty was born in Bath, S.C. on January 26, 1931, to George and Varina Wilson. Betty married James Alewine on June 30, 1951. They were a day away from 64 years of sharing each other's lives. Betty and James have three children: Donne White, Mike Alewine and Glenn Alewine. To Donne were born the three grandchildren: William, Joye and Matthew White.

Betty was one of eight children. She was predeceased by siblings George, Jr., Joe, Jim and Leah Wilson. Surviving siblings are Vera Johnson, Alva Morse and Al Wilson. She is also survived by many beloved nieces and nephews.

Ministries of the church and community were given support wherever Betty lived. She was a choir member, teacher and youth counselor in the churches to which James and she were appointed. When James was appointed to serve beyond the local church, Betty served on boards and committees in churches where she had membership. After their retirement to Summerville, S.C., Betty was a volunteer with Meals on Wheels and Second Chance. She was pleased to have been on the board of directors for Kids Care and Meals on Wheels.

A memorial service was held in Spell Chapel at Bethany United Methodist Church, Summerville, S.C.

*– dedicated to Mother by her loving children*

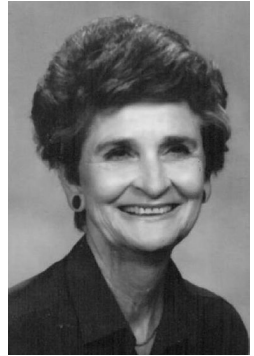

### **JUDY RISINGER BENTON**

**June 6, 1947 – February 29, 2016**

Judy was born in Columbia, South Carolina, and was the daughter of Ruth Cockrell Risinger and the late Eugene Risinger. She is survived by her mother of Lexington; husband, Pastor Doug Benton of Leesville; and daughters, Laura Barnett Jumper (Steven) of Gilbert, and Anna Barnett Berger (Bart) of Lexington.

Judy's life revolved around God, her husband, her children, her fourteen grandchildren, her family, friends, and all others God brought into her life. Her days were spent caring for and loving others. Many have called Judy the most selfless, kind, loving, and caring human being they have ever known. Her life story is one of a wonderful human being, humbly seeking and searching for a better relationship with God through her church, family, friends, and her service to others.

While battling cancer during the last portion of her life, Judy was an inspiration and a comfort to many others facing like illnesses. She relished in her role as a wife, mother, and grandmother always hoping to make good memories with those she loved. The lives she touched with God's love have certainly left a legacy of how one human being serving God can make a difference in our world.



### **IRIS FAYE ABERCROMBIE COTHRAN**

**January 13, 1938 – December 22, 2015**

***In Loving Memory of Iris Faye Cothran***

Faye passed into eternal life on Tuesday December 22, 2015. Born January 13, she was the daughter of the late Raymond and Ludie Traynham Abercrombie. Faye attended Fork Shoals Elementary School, graduated Ellen Woodside High School, and then attended Anderson Jr. College and Columbia College. She retired as a medical office business manager. Faye served as a helpmate to her husband as he served United Methodist Churches in South Carolina for 57 years. She loved to cook and bake and loved to share cakes with



others. Faye was active in the United Methodist Women on a local and district level for many years. She taught Sunday School, and was an active choir member throughout their ministry.

Faye and Lee were married June 2, 1956 and celebrated 59 ½ wonderful years together. In addition to her parents, Faye was predeceased by three brothers, James Robert Abercrombie, Morris Abercrombie and Larry Rudolph Abercrombie, and a sister, Sylvia Jane Lawrence. She is survived by her loving husband, Rev. Lee Cothran Jr., son Chris K. Cothran, granddaughter Jillian Marie Cothran, grandson Clark Dupre Cothran, sister Bobbie (Bob) Todd, brother Donnie (Ruth) Abercrombie and sister-in-law Barbara Abercrombie, the Cothran sisters, twelve nieces and nephews and several great-nieces and nephews.

She was a wonderful lady and touched the lives of so many people.

– Lee, Chris, Jillian and Clark

### **PATRICIA JENKINS CROSS**

**December 27, 1934 – August 7, 2015**



Patricia Helen Jenkins Cross was born December 27, 1934 in Charleston, SC and grew up on Sullivan's Island with 6 siblings as a middle child. She was a cheerleader and basketball player for Fort Moultrie High School. She married William Kelly Cross III August 10, 1956. As the mother of 4 children, she served alongside her husband, ministering to others in their congregations and beyond. Her pastor's wife role began in Kingstree, continuing in Blacksburg, York, Lancaster, Greer, Spartanburg, and the Rock Hill areas of SC. We remember her contagious laugh as she fellowshiped with others, finding the comedy in the most frustrating circumstances.

Pat was a kindergarten teacher at Memorial UMC for ten years, then was a sales representative for Belk in Spartanburg, then at Southpark Mall in Charlotte, NC; serving as a consultant for mastectomy patients. She spent her retirement years as "Nana" to her 6 beloved grandchildren, children and their spouses. She

babysat, spoiling her children, grandchildren, and Bill throughout the seasons, festively celebrating birthdays, holidays, and milestones with gifts, joy and delicious delights from her kitchen. She sent pies, goodies, cakes, and gifts all over the map!

She gave to a wide variety of charities, sharing a warm spirit of love and care to anyone in her path. She always maintained that what mattered most was "how you treat people". We are all blessed by her life on Earth and remember her with great love and respect.

### **BARBARA RATE DAVIS**

**July 8, 1957 – September 12, 2015**



Barbara Rate Davis was born July 8, 1957 in Columbia, SC and passed away Saturday, September 12, 2015. She was married to Gregory Phillip Davis on October 29, 1977 at Cayce United Methodist Church. She graduated from Brookland Cayce High School in 1975 and worked for SLED since 1977. Barbara was active in Pond Branch United Methodist Church and Women's Club as well as Gilbert United Methodist Church where her husband Greg is the pastor.

Barbara had a heart for the elderly and would spend Sunday afternoons visiting her friends that couldn't get out. She loved to spend time with and "Smoochie Smoochie" her grandbabies. Barbara was an avid cook and enjoyed feeding her family and friends. She told you like it was and always had an opinion but was loving, kind and compassionate to everyone. She also knew how to make you laugh.

She is survived by her husband, Gregory Phillip Davis; daughter, Tasha Strickland (Chris); sons, Bradley Rate Davis (Tracy) and Bryan David Davis (Jessica); five grandchildren, Charity Strickland, Tyler Strickland, Taylor Davis, Wade Davis and Evie Davis; siblings, Betsy Smith (Steve), Barry Rate (Barbara), Bonnie Smith and lots of nieces and nephews. She was predeceased by her parents, Bobbie Harmon Rate and John Wesley Rate.

Barbara knew the Lord and is being greeted in heaven by her Savior, but she will be sorely missed by all who knew her.

### **BETTY HOWELL RATLIFF LEWIS**

**March 8, 1935 – May 20, 2016**

Born in Tinnin, Mississippi, Betty was the daughter of Katrina Vann Tassel Howell and Hubert Tinnin Ratliff. She graduated from Mississippi University for Women with a degree in piano performance and Duke Divinity School with a degree in Christian Education. While at Duke Divinity School she met and decided to marry Sinclair Lewis, a minister in the S.C. Annual Conference. They were in ministry together at several churches in South Carolina where Betty directed choirs, taught piano, and always found ways to serve the church and community in which they lived. Betty was an enthusiastic lover of life and passionate about discerning the ways God might be calling her to live and to love. Her love for her family, the church, and their many friends knew no bounds.

In every community in which she and Sinclair served she worked for social justice. In Anderson, where she and Sinclair retired, she helped establish a shelter for victims of abuse and tirelessly advocated for their needs.

In spite of having to live some of her life with cancer, Betty always tried to live and walk the walk of Jesus. She knew joy and peace during that walk.

Betty is survived by the Rev. Dr. Sinclair Lewis and by her two children Timothy Tinnin Lewis and his wife Blythe of Columbia, and Stephen R.H. Lewis and his wife Beth of Greenville. She leaves six grandchildren; Grace, Tinnin, and Baye of Columbia and Emsley, Jake, and Graham of Greenville.



### **JACKIE JENNINGS MORRIS**

**May 10, 1953 – November 18, 2015**

Jackie Morris was born in Columbia on May 10, 1953 and graduated from Spring Valley High School in 1971. Jackie worked at Fort Jackson's Moncrief Army Community Hospital for approximate 20 years as a civilian servant. She worked her way up to one of the highest ranks a civilian can earn. Jackie married Pastor Mike Morris on November 5, 1989 and together they served United Methodist pastorates in New Zion, Columbia, Pageland, Sumter, and Rock Hill. Jackie was an active volunteer in each of the churches she and Mike served. Jackie died on November 18, 2015 after fighting a long battle with Cancer.

Jackie is survived by her husband of 26 years, Mike, her son and his wife, Chris and Christina Galvin; and her daughters, Natalie Morris and Laura Collier. She also is survived by six grandchildren and two great-grandchildren.

Jackie is remembered as a woman who loved God with all of her heart. She was part of the founding members of the Emmaus of the Midlands community and was happy to serve in all aspects of the organization. She was very talented with her hands and had a gift of making some of the most beautiful jewelry and crocheted items. She also volunteered at the Fine Arts Center in Camden. Jackie was a loving woman who wanted nothing but to serve God and her family. She will be greatly missed.





### **SHERRY ELAINE PRATER MURPHY**

**May 8, 1946 – January 15, 2016**



Born in Batesburg, South Carolina, Sherry was the daughter of the late Reverend James Milton Prater and Grace Perry Prater. She became a teacher's aide in her younger years. Later, she became a secretary for various construction businesses across the state.

On June 14, 1970, Sherry married Reverend Arthur Wesley Murphy. They had three daughters. Outside of taking care of her children, Sherry loved music. She mastered the piano at a young age and greatly enjoyed singing. She had been singing and occasionally playing the piano in the church since she was small. She continued to pursue this passion as she joined the choir, helped with the children's choirs, and participated in cantatas in each church that the family served.

Sherry loved to cook. She enjoyed trying new things in the kitchen. The most important aspect of cooking to her, however, was making sure no one left the house without a full stomach. She baked for church sales, she cooked for friends and family, and she always made goodies for the youth groups in the church.

Later in life, Sherry was overjoyed to be a grandmother. Nothing made her happier than spending time with her grandchildren.

Sherry is survived by her husband, Rev. Wesley Murphy and daughters; Ashli Johnson, Christi Williams, and Chanda Pye. She is also survived by her mother, Grace Minick, and her grandchildren; Tori Johnson, Will Henry, Grace and Eric Williams, and Tristan and Trevor Pye.

### **ALICE PATRICIA PADGETT**

**December 25, 1940 – September 26, 2015**



When she left us, she left a big hole in our spirits. The span of her life seemed so short but she filled it with meaning as she cared for her flowers, painting, sewing, art and decorating. She found her deeper meaning as she gleaned from her friends and loved ones. Further back, she joined her husband, Clarence, in college and put him through college with her part time secretarial work for the college president and typing term papers for other students who could afford \$2.50 for each term paper, 12-16 typed pages.

After her husband graduated in 1962, they left California to attend Wesley Seminary at the American University in Washington DC.

As we started life in seminary, we also started our family.

Our son, Glen Dixon Padgett, graduated from Wofford College and has made his career as a teacher and head football coach. He will retire in 2016. Glen has 2 daughters: Lindsay Beatrice Padgett just graduated college and her sister, Eryn Raye, is a rising junior in college.

Our daughter, Pamela Denise Padgett-Floyd, attended USC-Columbia, and USC at Spartanburg. She worked with a doctors group until she became disabled by Ehlers-Danlos syndrome, a rare disease that attacks ones vital organs. She must feed herself with a tube attached to her stomach. Pamela's son, Andrew, is an army ranger. Her daughter, Cameron Leigh Floyd, is a senior in high school.

Patty was a gracious lady and a blessing to all who met her.

### **HAZEL MARIE ABERCROMBIE TEMPLETON**

**March 3, 1930 – January 16, 2016**

Hazel Marie Abercrombie Templeton, born in Greenville County on March 3, 1930, was a daughter of Grover Clyde and Cora Taylor Abercrombie. She was a devoted Methodist minister's wife, having been married to the Rev. David T. Templeton for 66 years. Together, they served in the South Carolina Methodist Conference for 55 years. Hazel taught pre-school and children's Sunday School in most all of the churches they served. She faithfully supported David's ministry while raising 5 children, and enjoyed being able to travel everywhere with him after the children were grown and "on their own".

At the conclusion of their formal ministry, David and Hazel moved to their retirement home on Epworth Camp Road East in Ninety Six, SC. Being able to live in "their" home was the fulfillment of one of their dreams. Many wonderful memories were made there as they opened their home to our growing family and to the many friends they "found" along their journey. The door was always open, and a meal would most likely be served so that everyone could gather around the table and enjoy Christian fellowship. There were no strangers in the Templeton home, because Hazel and David both had a special talent for making everyone feel like family.

Hazel made her final move to her Heavenly home on Saturday, January 16, 2016, at the age of 85. Surviving in addition to her husband are her daughters, Gail (Ronnie) Hitchcock of Abbeville, Jane Calhoun of Greenwood, and Lynn (Buddy) Rush of Hodges; a son, Scott (Kathy) Templeton of Pelion; a sister, Judy (Charles) Taylor of Fountain Inn; a brother, Jim (Peggy Jo) Abercrombie of Pelzer; a daughter-in-law, Holly Templeton of Greer; thirteen grandchildren and nineteen great-grandchildren. She was predeceased by a son, John Templeton.



### **BERNARD ISSAC TIMMONS**

**October 18, 1953 – March 18, 2016**

Rev. Bernard Issac Timmons was the son of the late Isaac Timmons and the late Mamie R. McAllister Timmons. He was born on October 18, 1953, in Effingham, SC and died on Friday, March 18, 2016, in Florence, SC. He was the husband of Rev. Joyce M. Timmons, who he called "His Queen", Pastor of Bethesda United Methodist Church in Kingstree, SC. He was blessed with one daughter, Sarah Brianna Timmons, who was the apple of his eye.

Rev. Bernard Timmons was the Pastor of Greater St. Paul Independent Methodist Church, located in the Vox Community of Johnsonville, SC, where he served for the past eighteen (18) years. He previously served as the Pastor of Effingham Baptist Church in Effingham, SC.

Rev. Timmons was a graduate of South Side High School, Class of 1972. He was a master brick mason and was the owner and operator of Bernard Timmons Masonry. He also taught masonry at Palmer Pre-Release Center and for Lamar High School. Rev. Timmons was last employed as a Van Transportation Engineer, at Palmer Pre-Release Center.

Rev. Timmons was known for his singing all over the Florence community. He was a soloist, and he also sang with the Florence Community Chorale, the S and E Choir and the Wesonians.

Rev. Timmons and his two brothers, Alphonso Timmons and Donald McAllister, loved to fellowship together. They often went to breakfast just to be together.

Rev. Timmons often said to his wife, "I just want to live a righteous life."



### **SURVIVING SPOUSES**

#### **HELEN HUTTO BRABHAM**

**February 5, 1922 – May 13, 2016**

Helen Hutto Brabham, age 94, died May 13, 2016 at her home in Columbia, SC. She was the wife of the late Rev. A. McKay Brabham, Jr. and the daughter of William W. and Pearl Felder Hutto of St. George. She and her husband served churches in Grover, North Charleston, Aiken, Union, and Columbia throughout his 45 years as a Methodist minister, during which he also served as Editor of the *South Carolina Methodist Advocate* and Superintendent of the Spartanburg District.

With degrees in music from Winthrop College and Columbia University, she was her husband's true partner in their church work, at various times directing the choirs, singing solos, playing the organ, and always bringing a high level of professionalism to the music



programs of their churches. After his retirement, she was a devoted and loyal member of Shandon United Methodist Church in Columbia, where she was active in the United Methodist Women, loved singing in the choir, served on many committees, and was a strong supporter of all things Shandon, especially the choir. She enjoyed recalling performing at the 1939 New York World's Fair as the featured vocalist with the Winthrop College Band.

She was a loving wife and doting mother, grandmother, and great-grandmother. She was predeceased by her younger son, William Hutto Brabham, and is survived by her son Angus McKay Brabham, III and his wife Gene, granddaughter Margaret Westmoreland Brabham, grandsons Angus McKay Brabham, IV and his wife Heather, Heyward Clarkson Brabham and his wife Carole, and William Walter Brabham and his wife Margaret; and great-grandchildren McKay, Clay, Nates, Rhett, Peden, Liam, Warren, Nan, and Sophie.

#### **CAROLYN CRENSHAW**

**December 23, 1940 – January 19, 2016**

#### **OLIVIA RAYFIELD DAVIS**

**October 28, 1931 – December 26, 2015**



Olivia Davis was born in Chesterfield County, daughter of the late Peter Claude Rayfield, Jr. and Allie Elizabeth Adams Rayfield.

She was the widow of the Reverend Charles H. Davis. From this union they had two children, Deborah Davis Hubbard, now deceased, and R. Scott Davis. She was blessed with five grandchildren and three great grandchildren.

She was a loving mother, faithful wife and true servant of God.

She was a member of Sharon United Methodist Church and active in the United Methodist Women, Fifty Plus Club, Lay Ministry and Sunday School Teacher of the Disciples Sunday School Class.

She was a retired educator of Greenville County Schools and a volunteer at Allen Bennett Memorial and Greer Memorial Hospitals for twenty-five years.

Olivia loved her church and church family and embraced being a United Methodist Pastor's wife throughout her married life in the service of her Lord and Savior Jesus Christ.

#### **MILDRED KENNERLY HENDRIX**

**October 25, 1922 – May 2, 2016**

Mildred Kennerly Hendrix, 93, resident of West Columbia, SC passed peacefully into eternity on Monday, May 2, 2016. A celebration of life service was held at Mount Hebron United Methodist Church with the Reverend Kevin Cooley and the Reverend Meredith Dark officiating.

Born on October 25, 1922 in Swansea, SC, she was a daughter of the late Jerome and Henrietta Kennerly. Mildred was preceded in death by her devoted husband of 58 years, the Reverend M. Clyde Hendrix, and her seven older siblings.

Mildred was a graduate of Swansea High School and Columbia College (1944). She was a teacher in both public schools and church Sunday schools, as well as being active in numerous church and community endeavors. In her later years Mildred was a proud and active member of the Henhouse Ministry, still located at her childhood home in Swansea. She was a lifetime member of the United Methodist Church and the United Methodist Women.

Mildred served along with her husband of 58 years in many Methodist churches in SC. She and Clyde were a "team" who not only taught and preached the love of Christ; but who



both sang in church choirs. They both were musicians and lovers of music. Also, they both had college degrees in English and were lovers of poetry.

Mildred will be remembered by her family and friends as a devoted and loving mother, grandmother, wife, daughter, and friend. Her kindness, generosity and compassion were felt by all who knew her. Mildred was a woman of quiet strength, intelligence, poise and grace. Up until her last moments, she loved life and was always so grateful to everyone whom she met on her life's path.

Mildred is survived by her loving son and daughter, Paul C. Hendrix (April) of Durham NC, and Sharon H. Raffaele (John) of Charleston SC. She is survived by four grandchildren; Brian Hendrix of Durham, Mary Hendrix of New York, Lauren Sayle and Anna Miller of Charleston. She has five great-grandchildren; Gavin and Noah Sayle, Harrison and Mary Eleanor Hendrix, and Emily Thompson. Mildred's family will hold treasured memories of her forever in our hearts.



### **AGNES DAWSEY ROGERS**

**April 30, 1917 – April 17, 2016**

Earlier this year, surrounded by family and friends in Greenwood, South Carolina, Agnes Dawsey Rogers passed away. She was the wife of the late Rev. Dr. William F. Rogers, Jr.

Agnes was born in Birigui, Brazil on April 30, 1917 to American missionaries Rev. Cyrus Bassett Dawsey, later Bishop of Brazil and Ethel Sanders Dawsey, writer and teacher.

Agnes was educated at various schools in Brazil and at Peabody College in Nashville, Tennessee, where she would meet her future husband, Will.

In 1940, following a beautiful and relatively short courtship, Agnes and Will were married in Brazil, where they would serve as missionaries for over forty years. Together, Agnes and Will ministered to churches in Quarai, Carazinho, Santo Angelo, Cruz Alta, Fortaleza, Natal and Belem in Brazil; in Buffalo, Gilbert, Rehoboth and Dunean in the United States; and in Georgetown on the island of Saint Vincent, in the West Indies.

As a missionary, Agnes was the driving force in the founding of numerous medical clinics, churches, and schools. Aside from her work in the church, Agnes was an enthusiastic gardener and passionate cook. An avid reader in multiple languages, Agnes also loved storytelling and writing. She reared five sons and shared with them her deep appreciation for music and literature and especially her love of people. Her grandchildren and great-grandchildren were blessed to know her so well and to share in her abundant love.

Toward the end of her life, Agnes was lovingly cared for at the Brooks Howell Home in Asheville, at Wesley Commons in Greenwood, and during her final days, by the loving staff of the Hospice House of the Piedmont.

We are thankful to God for the life and witness of this wonderful lady. The positive influence she has had – and continues to have – on thousands of people, both in the United States and in South America, is a testament to her life and faith.



## **DOROTHY COKER WAY**

**January 22, 1922 – August 24, 2015**



Dorothy Coker Way, 93, of Columbus, NC passed away Monday morning, August 24, 2015 in Givens Estates, Asheville, NC.

Born in Andrews, SC, she was the daughter of the late Forest Eugene and Dicey Ann Coker and widow of Rev. Robert Bradford Way who died in 2013. She moved to Columbus in 2007 coming from Travelers Rest, SC. Mrs. Way was a member of Columbus United Methodist Church.

She was preceded in death by a son, Walter Pinckney Way, III.

Surviving is one son, Rev. Robert B. Way, Jr. of Pittsboro, NC; one daughter, Dorothy W. "Essie" Martin of Columbus, NC. Also surviving are five grandchildren and four great-grandchildren.

A graveside service was held August 27, 2015 in Holly Hill Cemetery, Holly Hill, SC with Rev. Robert B. Way, Jr. officiating under the direction of Avinger Funeral Home, Holly Hill, SC.

## **BERNICE MARTIN WRIGHT**

**January 17, 1931 – February 27, 2016**



Bernice M. Wright was the wife of the late Rev. Harry E. Wright. Together they served in the Methodist church for over 40 years. Mrs. Wright was passionate about her faith in God and her Methodist Church roots. Through the years she served in many capacities at church, making lifelong friends and earning the respect and love of their congregants. She was a true example of God's love in action.

Another passion of Mrs. Wright's was her love of music, which she enjoyed sharing with countless people. Not only did she teach piano and organ lessons, but she also taught choir members to read music and learn harmony. Through the years she organized many recitals and choral cantatas.

Later in life Mrs. Wright pursued her dream of becoming a nurse. As a nurse, she was able to use her gifts of compassion and love as she worked with her patients. Later in her career, she found her true calling as a hospice nurse. She especially valued ministering to the needs of the patients and their families during this difficult time.

Mrs. Wright's family was perhaps her greatest love and passion. She and her husband were married for 53 years, and together, they raised three children – Brenda, Charles, and Connie. Her happiest times were those spent with their children and grandchildren, making family memories.

Her greatest gift to her family was leaving them with such a rich Christian legacy. Thanks for this blessing Mom!

*– Brenda Hooker  
Charles Wright  
Connie Crider*

## **OTHERS**

### **MARY JO CHREITZBERG REESE BRODIE**

**March 21, 1920 – March 29, 2016**

Mary Jo Chreitzberg Reese Brodie, 96, died March 29 in Greenwood, S.C. She was married to the late Rev. David W. Reese Jr., with whom she had four children, and was later married to the late George H. Brodie. A lifelong Methodist, she was a pastor's wife for 47 years and loved talking about her faith and the history of Christianity.

Until recently, she was an avid reader and loved listening to classical music and watching baseball on television. Mrs. Brodie was born March 21, 1920, in Spartanburg, S.C., to the late

Augustus M. Chreitzberg and Cerna Sitton Chreitzberg. She graduated from Spartanburg High School and Converse College in Spartanburg, where she was a member of the tennis team and studied English, history and Latin.

In 1942, she married Rev. Reese and, in her words, “began a longtime challenge of making a church- and home-life through many, many scene changes.” The scenes included Navy postings in New York and Virginia as wife of a ship-based chaplain during World War II to ministerial postings in Greenville, Holly Hill, Rock Hill, Columbia and Lancaster , all in South Carolina. While raising their children, she was active in church work, Bible studies, garden clubs and as a community volunteer. The Reeses initially retired to Travelers Rest, later moving to Lake Junaluska, N.C., and in 1989 to Wesley Commons, a continuing care retirement community in Greenwood, S.C. Rev. Reese died there in 1990.



She married Mr. Brodie, also a Wesley Commons resident, in 1994. He died in 1998. Survivors include four children: Margaret (Peggy) Reese MacBean of Greenville; Anne Chreitzberg Reese Doyle of Easley, David A. (Gus) Reese of Falls Church, Virginia, and Mary Elizabeth (Beth) Reese Cravey of Orange Park, Florida; eight grandchildren; and ten great-grandchildren. A private graveside service was held at Fews Chapel United Methodist Church in Greer, S.C.

~~~~~

**ALPHABETICAL LISTING OF DECEASED  
MINISTERIAL MEMBERS  
South Carolina Annual Conference  
United Methodist Church  
Organized 1972**

|                              |                                        |
|------------------------------|----------------------------------------|
| Frank Leon Abercrombie       | September 14, 1937 – September 3, 2005 |
| Louis Mason Adams            | May 19, 1919 – May 19, 2011            |
| James Marion Aiken           | May 31, 1926 – January 23, 2002        |
| Howard Edward Albert         | January 1, 1929 – December 19, 2009    |
| Robert Leon Alexander        | November 21, 1921 – January 2, 2001    |
| Clyde William Allen          | July 10, 1905 – March 26, 1984         |
| John Alsbrooks, Jr.          | February 24, 1923 – January 18, 2003   |
| Merle Sylvester Amspacher    | March 13, 1923 – June 21, 1978         |
| Leonard Porter Anderson      | September 5, 1888 – September 27, 1976 |
| Leonard Porter Anderson, Jr. | August 26, 1925 – September 28, 2009   |
| Lloyd Ray Anderson, Jr.      | May 25, 1948 – March 21, 2004          |
| Martha Anne Hills Andrews    | December 6, 1956 – December 6, 1984    |
| Warren G. Ariail             | April 16, 1894 – December 12, 1977     |
| James Larry Ashley           | June 22, 1913 – March 26, 1978         |
| Ralph Wylie Atkinson         | November 19, 1915 – July 8, 1989       |
| Samuel Marvin Atkinson       | December 9, 1907 – September 26, 1992  |
| Arthur W. Ayers              | September 5, 1890 – March 4, 1990      |
| Joseph David Bailey          | October 7, 1933 – June 26, 1997        |
| George Alexander Baker       | August 11, 1903 – February 19, 1994    |
| Wyman Wayne Ballentine       | March 16, 1925 – October 2, 1995       |
| Cleveland Carolina Barr      | June 4, 1900 – July 26, 1980           |
| Robert Christopher Barrett   | December 15, 1973 – February 24, 2016  |
| James McLean Barrington      | August 9, 1900 – February 16, 1993     |
| Luke Newton Barton           | January 4, 1902 – March 1, 2001        |

|                               |                                        |
|-------------------------------|----------------------------------------|
| Ralph Otis Bates              | September 7, 1916 – July 2, 1990       |
| Heber Felder Bauknight, Sr.   | November 17, 1913 – June 13, 1984      |
| Fritz C. Beach                | January 30, 1890 – May 2, 1981         |
| Eugene Holland Bedenbaugh     | June 4, 1935 – February 16, 2016       |
| Kenneth Wilson Bedenbaugh     | October 19, 1917 – August 15, 2009     |
| Talmadge Davis Belding, Jr.   | August 10, 1943 – June 9, 2008         |
| Curtis O'Dell Bell            | August 18, 1905 – June 17, 1994        |
| Ernest Perry Bell, Sr.        | June 22, 1916 – October 30, 1986       |
| Jacob Bennekin                | August 22, 1917 – November 22, 1987    |
| Marvin E. Bennett, Sr.        | September 24, 1934 – November 1, 2003  |
| Sarah Edith Bennett           | June 16, 1910 – December 23, 1992      |
| Roy Alton Berry               | October 23, 1909 – April 16, 1990      |
| David Forrest Best            | July 29, 1952 – August 10, 2006        |
| Paul Augustus Betsill         | January 24, 1924 – March 26, 2011      |
| Benjamin Byran Black          | November 1, 1898 – March 11, 1978      |
| Charles Martin Blackmon       | December 1, 1922 – January 27, 2014    |
| Brice Bernard Blakeney        | March 10, 1922 – March 9, 2003         |
| Lucius Benjamin Blocker, Jr.  | November 29, 1922 – November 16, 1992  |
| Marvin Boatwright             | September 19, 1899 – January 4, 1984   |
| Preston Bolt Bobo             | September 30, 1910 – September 9, 2005 |
| Lloyd Defoix Bolt             | February 17, 1901 – September 5, 1990  |
| William Sterne Bolte          | November 19, 1934 – December 25, 2010  |
| Isaiah Boone, Jr.             | April 15, 1915 – April 26, 1974        |
| Matthew Evans Boozer          | September 19, 1909 – December 18, 2000 |
| William Reuben Bouknight, Jr. | April 12, 1907 – January 16, 1983      |
| Charles Herbert Boulware      | November 2, 1911 – February 10, 1978   |
| Boone Moss Bowen              | August 5, 1899 – March 25, 1987        |
| Douglas Arthur Bowling        | November 10, 1943 – August 19, 2015    |
| John Berry Bowman             | October 15, 1909 – April 19, 1975      |
| Jack Marion Bozard            | June 20, 1946 – September 8, 1998      |
| D. Anita Bozardt              | July 12, 1943 – April 8, 2013          |
| Angus McKay Brabham, Jr.      | September 26, 1916 – March 29, 2000    |
| John Risher Brabham           | April 10, 1938 – August 15, 2006       |
| Edward Randolph Bradham, Jr.  | October 14, 1921 – July 26, 1981       |
| James Monroe Bradley, Jr.     | August 15, 1934 – December 28, 2012    |
| James Durant Brady            | December 4, 1926 – December 24, 1987   |
| Ted William Brazil, Sr.       | November 29, 1936 – April 7, 1997      |
| George Dewey Brazill          | March 15, 1925 – January 14, 1996      |
| James Edward Breedlove        | April 21, 1947 – January 20, 2006      |
| Robert James Bringman         | January 25, 1923 – September 9, 2003   |
| Barry Franklin Brinson        | February 18, 1943 – June 23, 2013      |
| Raymond Walter Brock          | June 1, 1930 – August 12, 1991         |
| Charles Wilbur Brockwell, Sr. | July 26, 1910 – April 5, 1994          |
| Allan Russell Broome          | December 26, 1912 – September 11, 1984 |
| Edester B. Broughton          | May 3, 1904 – February 8, 1994         |
| Clarence Rotway Brown         | May 11, 1917 – July 12, 1994           |
| Giles Calvin Brown            | November 11, 1895 – June 21, 1977      |
| Robert Allen Brown            | November 8, 1922 – May 10, 1986        |
| Walla Brown                   | August 10, 1946 – November 27, 2009    |
| John Earle Bryant             | February 26, 1929 – April 12, 1977     |
| Horace Earle Bullington       | November 2, 1895 – February 4, 1988    |
| Roy Deforest Butler           | May 2, 1928 – July 10, 1994            |
| Marion Gibson Caldwell        | December 16, 1915 – July 7, 1992       |

|                                |                                        |
|--------------------------------|----------------------------------------|
| Clyde Livingston Calhoun       | February 20, 1926 – July 4, 2009       |
| Melvin Edward Calvert          | April 2, 1928 – December 12, 2009      |
| Cecil Martin Camlin, Jr.       | January 10, 1934 – November 18, 2010   |
| Allen Manley Campbell          | April 22, 1923 – June 24, 2002         |
| Julius Franklin Campbell       | October 25, 1887 – March 27, 1981      |
| Robert Benjamin Campbell       | December 14, 1930 – June 12, 1999      |
| George Russell Cannon          | May 29, 1916 – September 1, 1996       |
| Joel Earle Cannon              | April 27, 1918 – February 17, 1991     |
| Ralph Alston Cannon            | March 5, 1929 – February 25, 2008      |
| Thaddeus Carlisle Cannon       | November 4, 1896 – April 15, 1979      |
| Ira John Carey                 | May 28, 1921 – September 2, 2000       |
| George Bryan Carroll           | No dates available                     |
| Clifford LeRoy Carter          | August 23, 1912 – May 23, 2003         |
| Lemuel Corydon Carter          | October 19, 1938 – December 18, 2011   |
| Percy Calvin Carter, Sr.       | April 18, 1921 – July 14, 2002         |
| William Ralph Carter           | October 2, 1906 – July 29, 1998        |
| Lucius C. Cave                 | October 14, 1914 – March 9, 1981       |
| Robert Hatton Chambers         | September 6, 1896 – March 23, 1987     |
| Floyd Vernon Chandler          | May 29, 1924 – November 8, 1993        |
| John Adolphus Chandler         | April 20, 1892 – October 12, 1975      |
| William Harry Chandler         | July 23, 1917 – April 21, 1984         |
| Talmage Lee Chapman            | March 24, 1915 –                       |
| Max Hendrix Christopher        | December 5, 1915 – November 11, 2001   |
| William Harold Church          | August 30, 1938 – January 4, 2004      |
| Eunice Olene Civils            | October 16, 1931 – December 16, 2002   |
| Jack Daniel Clark              | July 17, 1929 – January 3, 1998        |
| Julius Edel Clark              | August 12, 1887 – December 6, 1973     |
| Carl Douglas Clary             | April 11, 1929 – February 14, 2015     |
| William Reginald Claytor       | February 12, 1916 – April 14, 2009     |
| Samuel Bryson Coker            | December 11, 1934 – September 29, 1994 |
| Edgar William Cole             | March 10, 1918 – February 27, 1996     |
| Henry Fitzhugh Collins         | March 7, 1898 – March 5, 1978          |
| James Samuel Colter            | January 15, 1909 – March 15, 1982      |
| Charles Robert Conner, Sr.     | January 31, 1928 – April 16, 1999      |
| Foy LaRue Cook                 | September 19, 1944 – November 11, 2009 |
| Pierce Embree Cook, Jr.        | May 24, 1944 – February 13, 1989       |
| Pierce Embree Cook, Sr.        | August 3, 1911 – June 24, 1981         |
| William Thomas Cooke           | October 5, 1925 – January 28, 1999     |
| Benjamin Joseph Cooper         | November 20, 1915 – March 30, 1998     |
| George Reid Cooper             | August 31, 1915 – August 8, 1995       |
| Samson Darey Cooper            | July 24, 1914 – November 5, 1998       |
| William Delano Cooper          | June 7, 1949 – October 8, 20009        |
| James Marion Copeland          | October 19, 1910 – August 8, 1998      |
| Delos Duane Corderman          | September 5, 1936 – May 9, 2009        |
| Gene Forest Couch              | December 27, 1929 – February 10, 1997  |
| George W. Couch, Jr.           | November 28, 1926 – April 25, 2009     |
| Edward Garfield Coursey        | December 20, 1928 – March 31, 2004     |
| George Raymond Cousar          | February 7, 1930 – July 13, 2015       |
| James Wakefield Covington      | September 25, 1935 – August 17, 2012   |
| Richard Sheffield Covington    | March 29, 1927 – July 19, 1990         |
| William Chesley Covington, Jr. | August 28, 1919 – February 7, 2001     |
| Gary Edward Creighton          | December 28, 1952 – October 25, 1991   |
| Charles Smith Crenshaw         | January 29, 1929 – April 9, 2011       |

|                                   |                                        |
|-----------------------------------|----------------------------------------|
| William Jennings Bryan Crenshaw   | July 6, 1922 – November 18, 2002       |
| James Alton Croker                | April 8, 1916 – March 26, 1977         |
| Thomas Neal Crouch                | May 24, 1931 – July 8, 2009            |
| Mason Crum                        | November 22, 1887 – August 31, 1980    |
| Sidney Randolph Crumpton          | October 25, 1908 – July 14, 2005       |
| Dorothy Nell Cobb Culp            | March 6, 1926 – November 23, 2013      |
| William Wallace Culp, Jr.         | January 16, 1935 – May 5, 1994         |
| Francis Thornton Cunningham       | July 20, 1913 – November 13, 1974      |
| John Wesley Curry, Sr.            | January 10, 1908 – August 6, 1995      |
| Leo Wilbur Curry                  | September 1, 1909 – December 24, 1975  |
| Peden Gene Curry                  | January 7, 1919 – November 28, 2003    |
| John Willis Davenport             | June 9, 1927 – April 27, 2009          |
| Robert Davenport                  | July 7, 1924 – July 23, 2004           |
| Edward Laney Davidson             | September 9, 1924 – February 26, 2015  |
| Charles Hayes Davis               | August 14, 1927 – November 7, 1990     |
| James Chadwick Davis              | April 27, 1934 – October 1, 2007       |
| James K. Davis                    | March 12, 1912 – January 12, 1976      |
| Kenneth Carroll Davis             | March 15, 1911 – January 30, 1984      |
| Lucy Tedder Davis                 | June 21, 1922 – November 8, 2010       |
| Roosevelt Simon Davis             | October 4, 1911 – May 19, 1979         |
| William Dixon Davis               | May 13, 1915 – January 5, 2007         |
| Cyrus Bassett Dawsey, Jr.         | March 4, 1921 – October 2, 2005        |
| Vernon Franklin Deese, Sr.        | November 23, 1932 – August 21, 2010    |
| Junius Rhame Dennis               | October 7, 1901 – December 20, 1996    |
| Melvin Earle Derrick              | July 1, 1906 – April 27, 1988          |
| James Samuel Dial                 | August 17, 1910 – May 26, 1990         |
| Dennis Roy Dickerson, Jr.         | November 29, 1934 – January 17, 2000   |
| Dennis Roy Dickerson, Sr.         | January 28, 1907 – June 15, 1973       |
| Roy Ezra Dickert                  | November 25, 1913 – October 29, 1972   |
| Bernard Smith Drennan             | October 11, 1909 – May 8, 1998         |
| Frederick Grover Cleveland DuBois | January 17, 1910 – September 12, 1986  |
| Clarence Franklin DuBose, Jr.     | September 21, 1909 – April 25, 1974    |
| Robert Newsome DuBose             | September 4, 1914 – October 8, 2006    |
| Charley Glen Dudley               | September 2, 1934 – September 21, 2014 |
| George Summers Duffie, Jr.        | June 3, 1935 – June 18, 2011           |
| George Summers Duffie, Sr.        | July 7, 1907 – July 7, 1994            |
| Ernest Dugan, Jr.                 | October 17, 1913 – March 8, 2000       |
| Ernest Dugan, Sr.                 | July 25, 1887 – March 9, 1979          |
| Charles Loney Dunn                | October 15, 1926 – November 30, 2013   |
| Marian Ruthe Woodle Dyer          | February 11, 1959 – March 29, 2012     |
| Fulton Edwards, Sr.               | May 10, 1914 – July 8, 1989            |
| J. S. Edwards                     | March 18, 1889 – August 31, 1979       |
| William Leonard Edwards, Jr.      | November 8, 1920 – January 29, 1998    |
| William Lewis Elkin               | September 25, 1917 – November 17, 1987 |
| Robert Flem Ellenberg             | February 6, 1909 – September 1, 1987   |
| Percival Frank Elliott            | August 18, 1892 – March 30, 1979       |
| Charles Mack Elrod                | October 27, 1908 – December 3, 1988    |
| Rufus Christopher Emory           | December 4, 1916 – October 7, 2002     |
| Joseph Claude Evans               | February 5, 1917 – September 7, 2007   |
| Thomas Foster Evatt, Jr.          | March 30, 1920 – February 15, 2009     |
| Eugene Lawson Farmer              | September 15, 1908 – April 1, 1989     |
| Reuben Thomas Farmer              | August 1, 1900 – March 23, 1986        |
| Wesley Darlington Farr            | December 16, 1920 – January 26, 2009   |

|                                |                                        |
|--------------------------------|----------------------------------------|
| Robert Cleo Faulkner           | September 9, 1926 – August 13, 2009    |
| Curtis Lee Felkel, Jr.         | September 21, 1946 – February 23, 2015 |
| Enoch Sidney Finklea, Jr.      | January 24, 1926 – April 19, 1995      |
| Henry Franklin Flowers         | November 27, 1929 – February 22, 2008  |
| Carlisle Sessions Floyd        | July 21, 1904 – December 17, 1988      |
| Duncan Leroy Floyd             | February 2, 1923 – April 10, 2008      |
| William Harvey Floyd, Jr.      | May 3, 1931 – September 25, 1998       |
| Melvin Fludd                   | November 8, 1934 – June 26, 1991       |
| Herbert V.L. Fogle             | August 21, 1949 – September 15, 2009   |
| John Grady Forrester           | May 19, 1906 – July 14, 1979           |
| Donald Albert Foster           | April 19, 1913 – March 20, 2000        |
| John Louis Fowke               | November 28, 1924 – September 11, 2008 |
| Stephen Van Fowler             | July 25, 1886 – August 1, 1977         |
| Edgar Allan Fowler, Jr.        | November 9, 1923 – October 27, 1977    |
| Foster Barney Fowler, Jr.      | June 26, 1926 – May 16, 2014           |
| Lawrence Obbie Foxworth, Jr.   | June 21, 1926 – May 15, 1997           |
| Fredrick Lawson Frazier        | October 26, 1882 – October 26, 1975    |
| John Thurman Frazier           | December 30, 1889 – August 6, 1973     |
| William Wallace Fridy          | December 25, 1910 – September 14, 1998 |
| Richard O'Dell Frierson        | May 18, 1895 – December 13, 1981       |
| Michael Blake Fryga            | September 18, 1912 – July 18, 2000     |
| Donald Franklin Funderburk     | November 20, 1933 – October 7, 2011    |
| Morton Littell Funkhauser, Jr. | April 20, 1943 – July 15, 1999         |
| Thermond Leroy Gable           | July 11, 1917 – October 17, 2000       |
| Samuel Avon Gadsden            | March 22, 1907 – August 28, 1983       |
| Benjamin Gadsden               | March 19, 1934 – June 5, 1989          |
| Mac Ray Galloway               | May 18, 1913 – November 4, 1996        |
| Dixie Lamar Gamble             | July 1, 1922 – December 22, 2014       |
| Roscoe Blackmon Garris         | March 13, 1927 – September 30, 1996    |
| Frank Oliver Geissinger        | February 27, 1921 – June 15, 2001      |
| William Powell Generette       | July 4, 1918 – November 19, 1987       |
| Raymond Thirkield Gibson       | July 15, 1929 – June 21, 1994          |
| Joe Woodrow Giles              | May 23, 1913 – June 15, 1991           |
| Napoleon B. Giles              | December 14, 1940 – April 23, 1985     |
| Thomas Edward Giles            | December 14, 1929 – January 12, 2002   |
| James Olin Gilliam, Sr.        | November 28, 1911 – July 30, 1994      |
| Thomas Carrol Gilliam          | December 31, 1926 – March 18, 2014     |
| Bascom Cuyler Gleaton          | September 2, 1901 – April 17, 1998     |
| Earle Edwin Glenn              | February 2, 1900 – May 5, 1974         |
| Samuel Rufus Glenn             | November 8, 1909 – February 15, 2002   |
| Harold Clayton Glover          | January 8, 1927 – June 22, 2003        |
| John Randall Godfrey           | August 6, 1934 – January 1, 2003       |
| Harry Milford Goewey           | September 21, 1924 – June 15, 2015     |
| Eulalia Cook Gonzalez          | November 7, 1913 - July 14, 2001       |
| Willis Timothy Goodwin         | September 2, 1935 – December 10, 2007  |
| James Wylie Gosnell            | September 1, 1928 – March 21, 2011     |
| Francis Huit Gossett           | May 17, 1930 – February 8, 2001        |
| Edward Wrightsman Gott         | August 23, 1916 – October 21, 1991     |
| Candies Wallace Graham         | September 2, 1918 – March 26, 1997     |
| Iverson Graham, Jr.            | January 12, 1924 – April 17, 2013      |
| J. Arthur Graham, Sr.          | June 7, 1922 – July 6, 2012            |
| Edgar Gamewell Grant           | August 3, 1921 – March 1, 2003         |
| Charles A. Graves              | June 12, 1920 – November 8, 2012       |



|                              |                                         |
|------------------------------|-----------------------------------------|
| Anderson McDowell Gray       | October 30, 1913 – December 15, 2006    |
| Isaac S. Green               | December 15, 1890 – June 8, 1986        |
| Jonas S. Green               | May 6, 1875 – June 18, 1972             |
| Levi Green, Sr.              | August 22, 1920 – October 2, 2006       |
| Thomas D. Greene             | 1894 – April 15, 1976                   |
| Oliver Norwood Greer         | November 14, 1924 – January 24, 2011    |
| James Ray Gregg              | March 5, 1926 – August 11, 2001         |
| Linneaus Cincinnatus Gregg   | 1894 – December 12, 1983                |
| Betty Sue Griffin            | August 22, 1932 – August 16, 2015       |
| Alderman Lewis Griffis       | June 13, 1921 – April 4, 1992           |
| Reed Hollinger Griffis       | November 14, 1933 – April 24, 2000      |
| John Patrick Griffith        | August 16, 1931 – July 29, 2013         |
| Robert Carl Griffith         | August 17, 1895 – January 15, 1975      |
| Patricia Ann Griffith-Fallaw | December 15, 1960 – April 5, 2006       |
| Arthur Lovelace Gunter       | March 7, 1890 – July 23, 1977           |
| Robert E. Hall               | December 31, 1929 – May 1, 1988         |
| Vincent F. Halter, Jr.       | April 19, 1932 – May 22, 2012           |
| Lawrence DeKalb Hamer        | July 9, 1897 – March 8, 1975            |
| Stephen B. Hamilton          | April 24, 1897 – November 20, 1984      |
| Cyril Frank Hamm             | September 13, 1923 – July 27, 1989      |
| Andrew Vandiver Harbin, Jr.  | October 12, 1907 – April 5, 1982        |
| Elliott Wannamaker Hardin    | July 21, 1916 – April 11, 1994          |
| Olen Leon Hardwick           | May 29, 1909 – August 29, 1990          |
| Harvey Jennings Harmon, Jr.  | April 7, 1929 – February 26, 1993       |
| William Henry Harmon, Jr.    | August 27, 1913 – February 12, 1991     |
| Claude Richard Harper        | November 18, 1926 – September 29, 1979  |
| Calvin Earl Harris           | May 8, 1938 – March 16, 2003            |
| William Frederick Harris     | October 18, 1897 – April 27, 1978       |
| Louie Fay Hartley            | April 14, 1917 – June 9, 1975           |
| Sandra Hardin Hatchell       | February 29, 1956 – April 5, 2012       |
| Oliver H. Hatchett           | February 7, 1895 – September 1, 1976    |
| Robert James Hawkes          | September 25, 1916 – January 9, 1975    |
| Donald Harold Hawkins        | November 28, 1914 – July 13, 1984       |
| John Thomas Hayes            | March 11, 1928 – August 18, 2007        |
| Ernest Marvin Heape, Sr.     | March 24, 1922 – December 5, 2013       |
| Major Clyde Hendrix          | August 20, 1920 – July 8, 2004          |
| Rembert Bryce Herbert        | April 8, 1903 – April 20, 1996          |
| Victor Ralph Hickman         | March 6, 1910 – August 10, 1979         |
| John Gerald Hipp             | September 29, 1914 – September 20, 2011 |
| George Heyward Hodges        | May 19, 1889 – November 12, 1987        |
| Harmon Leslie Hoffman        | March 9, 1893 – January 14, 1985        |
| James Frank McLeod Hoffmeyer | September 29, 1901 – December 2, 1980   |
| James Carlton Holden         | February 19, 1918 – December 2, 1995    |
| David Wilton Holder          | February 6, 1928 – October 25, 2007     |
| Aslai Cornwell Holler, Jr.   | March 21, 1925 – March 10, 2015         |
| Adlai Cornwell Holler, Sr.   | June 18, 1898 – November 30, 1984       |
| George R. Hollimon           | September 20, 1924 – January 8, 2004    |
| William Thomas Holroyd       | July 28, 1923 – April 18, 2013          |
| James Rufus Holt             | May 31, 1902 – April 14, 1978           |
| Ray Price Hook               | May 4, 1920 – August 29, 1997           |
| William Arnold Horne         | August 17, 1917 – January 30, 1984      |
| James Cecil Houston          | July 31, 1923 – April 8, 1995           |
| Robert Joseph Howell, Sr.    | September 19, 1930 – February 17, 2003  |



|                             |                                        |
|-----------------------------|----------------------------------------|
| Michael Benjamin Hudnall    | August 3, 1921 – December 14, 1999     |
| Buster Thornwell Huggins    | October 29, 1922 – June 18, 2008       |
| Russell Achie Hughes        | February 23, 1893 – August 25, 1979    |
| Bertie Snow Hughes          | December 14, 1890 – April 1, 1976      |
| Larry Humphrey              | August 22, 1921 – March 27, 2004       |
| James Belton Hurt, Jr.      | June 7, 1921 – May 31, 1977            |
| T. A. Inabinet              | October 13, 1896 – October 14, 1976    |
| James Carsey Inabinet       | July 13, 1898 – July 9, 1985           |
| Deloris Tart Inman          | April 29, 1954 – May 6, 2014           |
| John Henry Inman, Jr.       | November 2, 1928 – March 22, 1979      |
| Marvin Levelle Iseman       | December 14, 1928 – September 20, 1991 |
| Everett William Ishman      | May 29, 1939 – May 9, 2011             |
| Sammie Edward Jackson       | March 16, 1948 – October 10, 1995      |
| Walker Jackson              | September 25, 1928 – May 1, 2006       |
| Feltham Syreen James        | May 22, 1905 – January 19, 1984        |
| Jerry Mitchell James        | December 31, 1947 – June 23, 2012      |
| Cecile Glen Jenkin          | July 9, 1952 – November 5, 2010        |
| Edward Emmanuel Jenkins     | December 4, 1923 – August 6, 1995      |
| Warren Marion Jenkins       | March 8, 1915 – June 16, 1997          |
| Andrew Luther Johnson       | June 30 1903 – March 23, 1982          |
| Clyde James Johnson         | August 22, 1917 – November 14, 2000    |
| Elbert Lee Johnson          | November 22, 1909 – July 9, 1994       |
| Franklin Herman Johnson     | August 2, 1934 – December 22, 2015     |
| Harold Roland Johnson       | November 1, 1924 – April 17, 2007      |
| Henry Samuel Johnson        | May 1, 1941 – April 6, 2009            |
| James Gilliam Johnson       | September 6, 1916 – December 15, 1975  |
| James Ross Johnson          | December 23, 1894 – January 28, 1983   |
| Richard Hilton Johnson      | March 19, 1939 – February 20, 2007     |
| James Willard Johnston, Sr. | January 10, 1919 – January 16, 2005    |
| Alvin Adelbert Jones        | May 10, 1897 – May 27, 1975            |
| Arthur Caldwell Jones       | October 15, 1914 – January 16, 1991    |
| Clifton Eugene Jones        | September 1, 1921 – March 16, 1990     |
| Edward Samuel Jones, Jr.    | July 4, 1907 – June 27, 1989           |
| Elli Hu Jones               | November 27, 1912 – July 2, 1988       |
| Henry Berkeley Jones        | June 15, 1898 – December 26, 1989      |
| Jacob Rowell Jones, Jr.     | September 28, 1932 – April 1, 2004     |
| Nathan Wilson Jones         | October 26, 1912 – May 20, 1994        |
| Theodore Edward Jones       | July 15, 1913 – June 29, 2001          |
| William Leroy Jones         | February 28, 1928 – November 14, 1999  |
| William Moore Jones         | June 16, 1930 – October 7, 1994        |
| Benjamin Franklin Jordan    | September 9, 1911 – May 31, 1994       |
| Ira Samuel Jordan           | October 28, 1913 – August 13, 1986     |
| Ralph Stuart Kaney          | March 26, 1922 – October 19, 2014      |
| Charles Edward Kaylor       | January 15, 1919 – August 28, 1992     |
| Washington Charlie Kearns   | June 19, 1922 – April 5, 2005          |
| Willie Keels                | No dates available                     |
| Lawrence Anthony Kelly, Jr. | December 23, 1932 – March 26, 2011     |
| Thomas Washington Kemmerlin | October 12, 1909 – December 9, 1995    |
| Thomas Stephen Kimrey       | May 14, 1917 – September 3, 1983       |
| James Ernest Kinard         | May 14, 1920 – June 26, 1984           |
| Robert Benjamin King        | June 20, 1893 – November 6, 1982       |
| Henry Lester Kingman        | April 26, 1903 – January 28, 1990      |
| William Randolph Kinnett    | May 2, 1927 – August 14, 2015          |

|                               |                                       |
|-------------------------------|---------------------------------------|
| Charles Kirkley               | November 14, 1923 – November 17, 1993 |
| John Henry Kohler             | August 5, 1902 – March 17, 1984       |
| Kenneth Joel Kovas            | September 17, 1952 – November 2, 1995 |
| Denver Steedley Lee           | October 6, 1918 – May 2, 2008         |
| Michael Boyd Lee              | May 22, 1914 – October 26, 1996       |
| Willie Aaron Lee              | July 5, 1929 – March 21, 1992         |
| John William Lewis            | July 7, 1885 – February 14, 1982      |
| Thomas Earnest Liles, Jr.     | October 15, 1921 – November 18, 2002  |
| James Benjamin Linder         | February 7, 1908 – October 11, 2002   |
| James Hazzard Lindsay         | November 9, 1917 – April 18, 1999     |
| Raymond Peter Litts           | July 27, 1929 – October 19, 2003      |
| John Victor Livingston        | December 2, 1918 – November 29, 1988  |
| Benjamin Eugene Locklair, Jr. | December 28, 1920 – October 22, 1999  |
| Mark Regan Long               | August 24, 1943 – March 4, 2009       |
| William Barton Love, III      | November 24, 1921 – December 28, 1997 |
| Ralph Thomas Lowrimore        | January 18, 1929 – April 29, 2005     |
| James Foster Lupo             | April 26, 1894 – March 31, 1991       |
| Hawley Barnwell Lynn          | October 14, 1915 – June 27, 1989      |
| Robert Mack                   | August 19, 1926 – April 8, 1998       |
| Kinsler Boyd Mack, Sr.        | March 19, 1933 – March 22, 2014       |
| Edward Lawrence Mainous       | December 26, 1929 – November 19, 2012 |
| William Monroe Major          | September 13, 1915 – August 25, 2008  |
| Hubert Vernon Manning         | August 2, 1918 – April 30, 1997       |
| Jesse Frank Manning           | March 10, 1933 – January 29, 2006     |
| Reuben Bunyan Marlowe         | April 1, 1928 – November 12, 2010     |
| Rex Vanlyn Martin             | November 11, 1906 – October 27, 1982  |
| John Wesley Matthews          | July 10, 1908 – February 28, 1990     |
| Thomas Francis Matthews       | January 31, 1933 – August 13, 2008    |
| Harry Roy Mays                | May 31, 1924 – October 21, 1999       |
| Joseph McAllister, Sr.        | April 19, 1918 – September 29, 2011   |
| Eugene Marion McCants         | December 2, 1930 – October 11, 1985   |
| Marion Cooper McClary         | May 18, 1929 – April 17, 2006         |
| James Osgood McClellan, Jr.   | July 24, 1910 – February 5, 2004      |
| George Alfred McClenan        | June 22, 1947 – April 30, 2016        |
| Nathan Alfred McClennon       | March 12, 1925 – December 10, 2009    |
| Robert Lee McCraw             | April 23, 1902 – January 8, 2009      |
| Matthew Douglas McCollom      | November 30, 1912 – April 17, 1980    |
| Walter Edwin McDaniel, Jr.    | April 25, 1921 – January 31, 2008     |
| Jewell Wesley McElrath        | June 23, 1892 – May 18, 1983          |
| Roosevelt Montravel McFadden  | July 12, 1922 – January 3, 2014       |
| James William McGill, Sr.     | August 20, 1949 – February 23, 2007   |
| Russie Vance McGuire          | August 8, 1907 – April 5, 1992        |
| Mary Anne Jackson McIver      | February 20, 1948 – June 6, 2004      |
| William Brooks McKay          | July 30, 1903 – March 24, 1988        |
| Edward Donald McKinney        | May 9, 1923 – December 4, 2015        |
| Edward Crosland McLeod        | December 21, 1927 – February 2, 2013  |
| Purdy Belvin McLeod           | September 27, 1894 – March 17, 1980   |
| Thomas Leonard McMinn, Jr.    | July 4, 1924 – September 14, 2012     |
| Carl Webster McNair, Sr.      | June 2, 1924 – February 5, 2006       |
| Julius Constantine McTeer     | July 20, 1919 – August 27, 1973       |
| Edgar Paul McWhirter          | June 22, 1914 – February 29, 1992     |
| James Adelbert Merchant       | March 20, 1921 – April 27, 1991       |
| George Don Meredith           | March 27, 1924 – October 30, 1994     |

|                                 |                                       |
|---------------------------------|---------------------------------------|
| William Edgar Mewborn           | May 7, 1924 – January 23, 1999        |
| Leroy Middleton                 | January 2, 1948 – June 6, 2004        |
| Irving Roscoe Miller            | March 18, 1916 – July 26, 1989        |
| James Thomas Miller, III        | July 11, 1933 – January 6, 2001       |
| William Prestley Milligan       | December 13, 1912 – August 2, 2004    |
| Pete Julian Millwood            | May 13, 1930 – March 28, 2002         |
| Dwight Hill Mims                | February 25, 1935 – April 6, 2002     |
| Harold Oscar Mims, Sr.          | August 14, 1910 – April 15, 2004      |
| Ralph Thomas Mirse              | August 8, 1921 – November 26, 2001    |
| James Guyburn Mishoe            | May 22, 1942 – January 3, 2002        |
| Daniel Hugh Montgomery          | February 6, 1912 – September 14, 1997 |
| Harvey McConnell Montgomery     | July 27, 1913 – October 25, 1993      |
| Clarence LeGrande Moody, Jr.    | April 8, 1914 – November 16, 2001     |
| Charles Lee Moore, Jr.          | January 5, 1926 – October 22, 1991    |
| Collie Leonard Moore            | June 4, 1910 – May 7, 1990            |
| Robert Winston Morgan           | August 11, 1923 – July 22, 2004       |
| William Robert Morris, Sr.      | August 15, 1938 – February 16, 2011   |
| Daniel Angus Morrison, Jr.      | June 9, 1932 – February 11, 2006      |
| Benjamin Moses                  | March 12, 1933 – March 3, 2001        |
| Isaiah Moses                    | February 22, 1913 – April 19, 1995    |
| Melvin Eugene Mullikin          | May 18, 1930 – June 23, 2013          |
| Mark Lee Mullins                | December 6, 1969 – September 21, 2005 |
| John Vincent Murray, Jr.        | February 4, 1917 – January 9, 1993    |
| Otis Jerome Nelson, Sr.         | March 23, 1917 – January 31, 2003     |
| William Lawrence Joseph Nelson  | August 28, 1912 – September 9, 2001   |
| William Rutledge Nelson         | December 12, 1912 – November 8, 1980  |
| Charles Burns Nesbitt           | May 7, 1932 – March 19, 1999          |
| Charles Franklin Nesbitt        | May 13, 1897 – December 22, 1976      |
| Harry Van Nesmith               | July 2, 1933 – September 16, 2014     |
| S. D. Newell                    | February 17, 1896 – June 3, 1978      |
| Isaiah DeQuincey Newman         | April 17, 1911 – October 21, 1985     |
| Louise Vermelle Williams Newman | February 15, 1933 – July 19, 1999     |
| Omega Franklin Newman           | November 8, 1930 – January 4, 1982    |
| Woodfin Grady Newman            | November 22, 1904 – November 21, 1982 |
| Joseph Robert Nicholson, Jr.    | September 25, 1920 – October 23, 2015 |
| Lorenzo Klegman Nimmons         | January 14, 1944 – November 28, 1979  |
| Clarence Clifford Norton        | July 2, 1896 – November 12, 1981      |
| John Fredrick Norwood           | November 4, 1926 – December 7, 2007   |
| John Rubben Norwood             | November 19, 1898 – October 3, 1993   |
| S. Ellsworth Nothstine          | August 2, 1907 – August 5, 1999       |
| Richard Edward Oliver           | June 20, 1915 – April 30, 1982        |
| Mitchell Lee Ormand             | September 16, 1952 – October 20, 2000 |
| Billy Gene Osborne              | March 5, 1943 – September 17, 2009    |
| Fred Colley Owen                | May 11, 1889 – March 6, 1984          |
| Garfield Owens, Sr.             | June 12, 1903 – February 13, 1984     |
| George Clay Owens               | September 20, 1921 – July 6, 2012     |
| James Henry Owens               | May 4, 1895 – April 6, 1987           |
| Roy Leonard Owens               | July 26, 1922 – December 17, 1993     |
| Susan Alverson Owens            | July 27, 1964 – April 20, 2001        |
| Robert Clifton Page             | March 14, 1920 – January 16, 1994     |
| Bessie Bellamy Parker           | May 12, 1912 – January 25, 1986       |
| Carl LaFayette Parker           | July 24, 1915 – January 28, 2004      |
| Harris Hart Parker, Jr.         | October 12, 1925 – January 27, 2010   |

|                                   |                                       |
|-----------------------------------|---------------------------------------|
| Thomas Dwight Parrott             | May 1, 1935 – September 29, 1988      |
| Marion Johnston Patrick           | July 10, 1918 – April 19, 1995        |
| Mark Boyd Patrick                 | July 5, 1889 – April 16, 1973         |
| Urban Randall Pattillo            | April 30, 1910 – January 31, 1985     |
| Henry Hall Paylor                 | No dates available                    |
| George Hill Pearce                | July 28, 1889 – November 11, 1973     |
| John Louis Pendarvis, Sr.         | February 24, 1916 – June 27, 2003     |
| Walter Sylvester Pettus           | July 14, 1892 – August 30, 1988       |
| Paul DeWitt Petty                 | August 14, 1924 – January 28, 2004    |
| Charles Gates Pfeiffer            | December 9, 1919 – August 26, 2012    |
| Henry Jackson Phillips            | June 6, 1923 – September 8, 2001      |
| Ross A. Pickett                   | August 17, 1921 – September 1, 1975   |
| Benjamin Pinckney                 | October 8, 1930 – August 28, 2005     |
| Charles Polk                      | September 5, 1917 – April 21, 2000    |
| Norman Keith Polk, Sr.            | July 10, 1901 – December 25, 1979     |
| Christopher Lee Poole             | October 21, 1940 – August 13, 2008    |
| Lewis Carroll Pope, Jr            | July 21, 1949 – August 23, 2015       |
| Llewellyn E. Pope, Jr.            | September 5, 1893 – August 17, 1981   |
| Soloman Theodore Roosevelt Porter | July 15, 1904 – November 26, 1995     |
| William Henry Porter, Jr.         | October 3, 1919 – May 21, 1987        |
| Samuel Haywood Poston             | April 22, 1931 – December 21, 2006    |
| Clarence William Powell           | August 16, 1919 – April 1, 1984       |
| James Milton Prater               | June 7, 1924 – July 21, 1987          |
| Rutledge W. President             | July 5, 1900 – October 25, 1989       |
| Samuel Clarence President         | June 6, 1906 – January 13, 1995       |
| Clayton Zeno Price                | May 10, 1928 – February 9, 2009       |
| William Harold Price              | April 18, 1940 – December 23, 2000    |
| Joseph Webster Pridgen            | January 6, 1923 – August 13, 2014     |
| Roy Lee Pryor                     | September 2, 1918 – July 9, 2004      |
| Charles Ray Purdue                | January 5, 1924 – April 1, 1986       |
| Dottie Alexander Purvis           | October 19, 1901 – March 21, 1993     |
| Moses P. Pyatt, Sr.               | February 2, 1900 – March 16, 1980     |
| Jerry E. Queen                    | January 9, 1936 – January 11, 1992    |
| Norman Ransom                     | August 23, 1923 – March 7, 1998       |
| John Marvin Rast                  | March 13, 1897 – February 4, 1993     |
| Jack Ewell Ray                    | April 28, 1927 – March 29, 2014       |
| David Whitehead Reese, Jr.        | August 16, 1911 – January 20, 1990    |
| Fred Mortimer Reese, Jr.          | September 18, 1927 – April 16, 2016   |
| Benjamin Franklin Reid            | August 28, 1925 – October 23, 1986    |
| Toy Fennell Reid                  | June 30, 1897 – July 14, 1987         |
| William Charles Reid              | April 6, 1933 – April 28, 1997        |
| H. Robert Reynolds                | October 13, 1921 – June 2, 2010       |
| Carson Harris Richardson          | January 29, 1937 – September 23, 1976 |
| James Team Richardson             | August 12, 1929 – August 13, 2004     |
| Jessie Leland Rinehart            | May 2, 1921 – May 23, 1973            |
| Howard Timothy Risher             | February 12, 1912 – January 10, 1993  |
| Hezakiah Cotesworth Ritter        | November 21, 1889 – March 9, 1978     |
| Lindsey Eugene Rivers             | November 28, 1932 – December 26, 2014 |
| Buford Hayes Robertson            | August 6, 1929 – September 30, 2007   |
| John Winifred Robinson            | October 2, 1910 – September 1, 2011   |
| Mark Freeman Robinson             | March 3, 1961 – September 18, 2002    |
| Robert Hance Robinson, Sr.        | February 28, 1930 – August 29, 2005   |
| John Wood Robison                 | April 17, 1923 – September 18, 1994   |

|                                 |                                         |
|---------------------------------|-----------------------------------------|
| Edward Hipps Rodgers            | July 23, 1915 – June 26, 1995           |
| Amos Nathaniel Rogers           | June 6, 1931 – April 30, 2008           |
| Edwin William Rogers            | June 13, 1922 – February 15, 2007       |
| Henry Levy Rogers, Jr.          | October 24, 1922 – November 12, 1998    |
| James Edwin Rogers, Sr.         | January 29, 1915 – December 10, 1993    |
| Oscar Allan Rogers, Jr.         | September 10, 1928 – July 28, 2011      |
| Theus Wesley Rogers             | September 23, 1914 – September 29, 1998 |
| Thomas Glenn Rogers             | December 7, 1931 – September 6, 2012    |
| William Fletcher Rogers, Jr.    | March 12, 1912 – January 30, 2008       |
| John Peter Roquemore            | August 27, 1909 – September 18, 1992    |
| William Thomas Rosemond         | May 3, 1921 – December 7, 1988          |
| Thomas Henry Ross               | June 8, 1924 – September 12, 2006       |
| Victor Miller Ross              | July 23, 1909 – March 30, 1988          |
| Bishop Claude Rouse             | January 20, 1920 – February 19, 2003    |
| Rufus Matthew Rowe              | December 7, 1913 – August 10, 1995      |
| Ervin Robert Rowell, Jr.        | October 13, 1933 – September 24, 2001   |
| Mary Eskew Rowell               | March 20, 1936 – June 28, 2012          |
| Russell Webb Sammeth            | April 18, 1896 – April 7, 1995          |
| John Lewis Sandlin              | October 3, 1908 – February 20, 1993     |
| George Sterlyn Sawyer           | June 6, 1894 – October 30, 1976         |
| Paul Craig Scott                | November 6, 1898 – March 4, 1983        |
| Richard Edward Seignious        | December 1, 1930 – July 19, 2013        |
| Jacob Allen Session             | August 10, 1909 – July 20, 1978         |
| Henry Bradford Shaw, II         | May 4, 1939 – August 29, 2004           |
| Clarence Burton Sheffield       | August 15, 1930 – September 10, 1997    |
| Walter James Shelton            | September 4, 1894 – April 28, 1973      |
| James Herndon Shepherd          | May 14, 1915 – January 9, 2010          |
| Lewis Ramey Sherard             | March 29, 1930 – September 4, 2007      |
| Rutledge Dantzler Sheridan, Jr. | January 18, 1928 – July 2, 2002         |
| John Monroe Shingler            | October 7, 1901 – December 5, 1993      |
| Claude Martin Shuler            | September 30, 1926 – September 21, 1993 |
| Thomas Carlisle Shuler          | June 11, 1913 – January 30, 1976        |
| Ralph Baxter Shumaker           | August 28, 1903 – June 5, 1989          |
| Brice Washington Shumpert       | February 22, 1921 – August 11, 1985     |
| Olyn Daniel Shytle              | June 19, 1946 – July 15, 2010           |
| Angelin Jones Simmons           | January 23, 1951 – February 20, 2014    |
| Johnnie M. Singletary           | August 29, 1909 – March 12, 1990        |
| Peter Emanuel Singletary        | July 4, 1918 – March 10, 1986           |
| Woodrow W. Singletary           | February 12, 1925 – January 1, 1991     |
| Frank Smalls                    | September 22, 1907 – July 30, 1986      |
| Isaac Samuel Smalls             | June 18, 1894 – May 21, 1991            |
| John Carlisle Smiley            | July 28, 1911 – July 13, 1987           |
| Adam Malachi Smith              | October 17, 1887 – June 5, 1977         |
| Clemson Mayo Smith              | September 25, 1923 – October 7, 2003    |
| Daniel Webster Smith            | May 23, 1891 – July 28, 1975            |
| Dwight Moody Smith, Jr.         | November 20, 1931 – May 10, 2016        |
| Fleming Carlisle Smith          | March 1, 1902 – March 20, 1994          |
| Laurie White Smith              | February 10, 1908 – June 30, 1989       |
| Michael LaFonn Smith            | February 22, 1941 – August 19, 2010     |
| Paul Edward Smith, Sr.          | December 22, 1921 – March 13, 1990      |
| Rupert Phillips Smith           | November 1, 1908 – October 26, 1974     |
| Thornton Beckham Smith          | September 14, 1908 – October 14, 1999   |
| Walter Alvin Smith, Sr.         | April 16, 1909 – December 19, 1994      |

|                                |                                        |
|--------------------------------|----------------------------------------|
| William Glenn Smith, Jr.       | December 3, 1924 – May 24, 2006        |
| William Harold Smith           | March 4, 1918 – May 22, 1994           |
| Woodrow Marshall Smith         | April 7, 1937 – January 5, 2016        |
| James Russell Smoak            | September 21, 1944 – September 1, 2006 |
| Walter Jesse Smoak             | February 9, 1915 – June 19, 2003       |
| Joseph Huey Sowell             | May 6, 1925 – October 17, 2005         |
| Johnnie Elijah Spears          | June 9, 1921 – June 17, 1977           |
| Robert Wright Spears           | October 20, 1912 – February 10, 2015   |
| Herbert Lee Spell              | March 6, 1909 – December 18, 2003      |
| Charles Elbert Sperry          | April 10, 1930 – January 20, 2011      |
| David Burris Spivey            | October 4, 1933 – October 26, 2000     |
| Henry Alvin Spradley           | July 21, 1918 – November 22, 1993      |
| James Franklin Squires         | June 5, 1942 – July 19, 1998           |
| Joe Melton Stabler             | October 19, 1933 – January 5, 1997     |
| William Charles Stackhouse     | August 2, 1918 – October 9, 1999       |
| Isaac Norman Stewart           | November 22, 1921 – February 16, 1976  |
| Hoke Zeneymon Stokes, Jr.      | July 2, 1929 – April 2, 1979           |
| Peter Stokes                   | January 23, 1901 – February 5, 1974    |
| William McKinley Stokes        | October 16, 1916 – July 24, 1983       |
| Joseph Buck Stretch            | September 2, 1911 – September 8, 1993  |
| James Gideon Stroud            | March 4, 1913 – December 25, 1977      |
| Eric Danner Stroman            | March 3, 1922 – June 3, 2004           |
| Henry Shedron Suggs            | August 11, 1930 – April 15, 1994       |
| James Garness Sullivan         | August 10, 1921 – May 10, 2005         |
| James Luther Summers, Sr.      | May 18, 1918 – November 9, 1982        |
| Charles Ernest Summey, Jr.     | November 21, 1967 – July 27, 2013      |
| Alfred Pelzer Sumter           | July 9, 1893 – October 15, 1990        |
| Wendell Wilkie Sumter          | July 24, 1940 – April 25, 2015         |
| Cynthia Louise Swofford        | November 16, 1956 – July 10, 2013      |
| Howard Durant Sweat            | February 12, 1925 – June 23, 2010      |
| Lewis Augustus Sweat           | June 17, 1921 – August 11, 1991        |
| Norris McDonald "Donnie" Swett | December 5, 1935 – December 8, 2015    |
| Darwin Ariail Tallon           | July 27, 1916 – July 18, 1979          |
| Eben Taylor                    | January 23, 1925 – October 23, 2008    |
| Edward Nunnery Taylor          | November 22, 1963 – June 17, 2010      |
| James William Taylor           | March 4, 1892 – July 22, 1990          |
| Voight Otway Taylor            | June 19, 1909 – October 24, 1984       |
| Zoel Garland Taylor            | November 15, 1915 – December 2, 2006   |
| Theodore Brandon Thomas        | March 28, 1889 – July 20, 1980         |
| Theodore Brandon Thomas, Jr.   | July 1, 1923 – March 31, 2014          |
| Charles Crawford Thompson      | November 9, 1905 – December 19, 1980   |
| Henry Mann Thomson, Jr.        | September 8, 1927 – April 8, 1987      |
| Jesse Wise Tomlinson           | July 10, 1906 – October 23, 1985       |
| James Fletcher Trammell        | October 8, 1906 – May 22, 1996         |
| Robert Marvin Tucker           | February 9, 1887 – December 1, 1976    |
| Clarence Eugene Turner         | October 17, 1926 – April 21, 1992      |
| Perry Watson Turner, Jr.       | July 17, 1922 – December 13, 1985      |
| Robert Patrick Turner          | June 30, 1890 – July 25, 1979          |
| Josie Lee Tyler                | May 20, 1920 – February 9, 2000        |
| Royce Burnan Tyler             | December 9, 1920 – December 30, 1999   |
| Joseph Elmo Tysinger           | January 30, 1928 – July 20, 2008       |
| Joseph Elmo Tysinger, Jr.      | February 5, 1948 – February 21, 1979   |
| James Epting Varnadore         | October 23, 1915 – July 16, 1990       |

|                               |                                        |
|-------------------------------|----------------------------------------|
| Robert David Vehorn           | August 4, 1942 – July 15, 2005         |
| Thurman Horace Vickery        | August 21, 1918 – January 19, 1997     |
| William Joseph Vines          | October 11, 1931 – October 12, 2015    |
| John Edward Voorhees          | October 23, 1922 – February 9, 1986    |
| Charles Bret Waller           | August 20, 1966 – January 8, 2011      |
| Woodrow Ward                  | November 21, 1896 – May 17, 1982       |
| James Malachi Waring          | – April 28, 1973                       |
| Calvin Burdell Washington     | August 10, 1967 – April 22, 2015       |
| James A. Washington           | December 27, 1905 – October 29, 1984   |
| Paul Allen Washington         | February 2, 1910 – February 26, 1979   |
| Wilbert Tyndall Waters        | December 14, 1910 – August 20, 1995    |
| James Watson                  | No dates available                     |
| Jack Daniel Watts             | November 3, 1923 – July 2, 1990        |
| Robert Bradford Way           | September 28, 1924 – January 8, 2013   |
| Robert Daniel Way, Jr.        | November 30, 1932 – October 25, 2004   |
| Benjamin Franklin Webb        | May 29, 1939 – February 12, 2007       |
| Billy Julian Weisner          | November 12, 1940 – December 30, 2008  |
| Billy Amon Wells              | May 10, 1929 – April 16, 1994          |
| Robert Newton Wells           | July 8, 1915 – November 3, 2004        |
| Anthony Whay                  | March 12, 1955 – August 20, 2009       |
| George Wightman Whitaker, Jr. | June 24, 1921 – June 6, 2012           |
| Lemuel Edgar Wiggins, Sr.     | February 26, 1879 – September 11, 1972 |
| Edward Moses Wiley            | February 22, 1916 – July 8, 1982       |
| Thomas Byars Wilkes           | September 23, 1907 – November 30, 1976 |
| Bill Bragg Williams           | May 5, 1930 – March 7, 2011            |
| Clarence Daniel Williams      | December 9, 1925 – September 21, 2010  |
| Edgar Warren Williams         | April 10, 1915 – October 2, 1994       |
| Edwina Juliette Williams      | May 25, 1949 – February 14, 2016       |
| John David Williams           | July 4, 1924 – February 12, 2008       |
| Seth W. Williams              | March 25, 1944 – September 7, 2015     |
| Wilton Duff Williams          | January 15, 1896 – September 18, 1988  |
| Jennings Francis Williamson   | December 13, 1923 – September 6, 1996  |
| Alva Levan Wilson             | November 21, 1922 – December 22, 2000  |
| George Boozer Wilson          | November 7, 1923 – November 18, 1997   |
| Joseph Alva Wilson, Sr.       | May 25, 1918 – March 2, 2004           |
| Larry Franklin Wilson         | July 18, 1939 – December 17, 1981      |
| John Henry Wofford            | October 6, 1921 – July 26, 1979        |
| Cellis Leecester Woodard      | February 8, 1910 – March 19, 1982      |
| Lewe Scott Woodham            | February 4, 1936 – September 23, 2012  |
| Harry Eugene Wright           | October 2, 1926 – January 16, 2005     |
| Willie George Wright          | August 21, 1922 – March 5, 1999        |
| John Madison Younginer, Sr.   | August 3, 1905 – December 22, 1972     |
| John Elmore Zoller            | November 4, 1919 – May 12, 1989        |

## NOTES



**SECTION IX**  
**STANDING RULES AND RESOLUTIONS**  
**THE SOUTH CAROLINA ANNUAL CONFERENCE**  
**THE UNITED METHODIST CHURCH**  
**Structure of the Annual Conference**

The following is a listing of all councils, boards, commissions, committees and boards of trust of the South Carolina Annual Conference together with the paragraph references to the 2012 *Book of Discipline* (BOD) and the Standing Rules (SR) of the South Carolina Annual Conference as amended and revised and in accordance with Paragraph 604.1 of the *Book of Discipline*.

| <b>COUNCILS</b>                    | Reference     |       |
|------------------------------------|---------------|-------|
| Council on Connectional Ministries |               | SR 48 |
| Finance and Administration         | Para. 611-619 | SR 61 |
| Youth Ministry                     | Para. 649     | SR 48 |

| <b>BOARDS</b>                  |                     |       |
|--------------------------------|---------------------|-------|
| Church & Society               | Para. 629           | SR 48 |
| Education                      | Para. 630.2         | SR 48 |
| Evangelism                     | Para. 630.3         | SR 48 |
| Global Ministries              | Para. 633           | SR 48 |
| Health & Welfare Ministries    | Para. 633.4b(27-37) | SR 48 |
| Higher Ed. & Campus Ministries | Para. 634           | SR 48 |
| Laity                          | Para. 631           | SR 48 |
| Ordained Ministry              | Para. 635           | SR 49 |
| Pension and Health Benefits    | Para. 639           | SR 50 |

| <b>COMMISSIONS</b>                        |             |       |
|-------------------------------------------|-------------|-------|
| Archives and History                      | Para. 641   | SR 62 |
| Communications                            | Para. 646   | SR 48 |
| Christian Unity & Interreligious Concerns | Para. 642   | SR 48 |
| Equitable Compensation                    | Para. 625   | SR 67 |
| Religion and Race                         | Para. 643   | SR 48 |
| Status and Role of Women                  | Para. 644   | SR 48 |
| Worship                                   | Para. 630.4 | SR 48 |

| <b>COMMITTEES</b>               |             |       |
|---------------------------------|-------------|-------|
| Administrative Review           | Para. 636   |       |
| Annual Conference               | Para. 605.2 | SR 64 |
| Conference Journal              | Para. 606.3 | SR 65 |
| Conference Staff Relations      |             | SR 74 |
| Congregational Development      |             | SR 66 |
| Disaster Relief                 |             | SR 48 |
| Episcopacy                      | Para. 637   | SR 73 |
| Episcopal Residence             | Para. 638   |       |
| Ethnic Local Church Concerns    | Para. 632   | SR 48 |
| Joint Committee on Incapacity   | Para. 652   | SR 67 |
| Ministry Advisory Team          |             | SR 46 |
| Native American Ministry        | Para. 654   | SR 48 |
| Nominations                     |             | SR 68 |
| Pastoral Care and Counseling    |             | SR 69 |
| Petitions to General Conference | Para. 507   | SR 70 |
| Resolutions and Appeals         |             | SR 71 |
| Standing Rules                  |             | SR 72 |

| <b>BOARDS OF TRUST</b>            |            |       |
|-----------------------------------|------------|-------|
| Annual Conference                 | Para. 2512 |       |
| Aldersgate Special Needs Ministry |            | SR 56 |
| Belin Property                    |            | SR 52 |
| Clafin University                 |            | SR 53 |
| Columbia College                  |            | SR 54 |
| Epworth Children's Home           |            | SR 55 |
| S.C. United Methodist Advocate    |            | SR 57 |

|                                        |       |
|----------------------------------------|-------|
| S.C. U.M. Camps and Retreat Ministries | SR 51 |
| Spartanburg Methodist College          | SR 59 |
| The Methodist Oaks                     | SR 55 |
| United Methodist Center                | SR 58 |
| United Methodist Manor of the Pee Dee  | SR 55 |
| Wesley Commons                         | SR 55 |
| Wofford College                        | SR 54 |

|                                                               |       |
|---------------------------------------------------------------|-------|
| I. Annual Conference Rules of Order & Parliamentary Procedure | 1-28  |
| II. Annual Conference Rules of Organization                   | 29-74 |
| III. District Rules & Organization                            | 75-82 |
| IV. Miscellaneous Rules                                       | 83-91 |

## **I. ANNUAL CONFERENCE RULES OF ORDER AND PARLIAMENTARY PROCEDURE**

1. The procedure of the Annual Conference shall be governed by the following in the order listed: The *Book of Discipline* of the United Methodist Church, The Standing Rules of the Annual Conference, The Rules of Order of the preceding General Conference and the current edition of *Robert's Rules of Order, Newly Revised*. For the purpose of transacting business, the quorum shall be those present and eligible to vote.
2. The official roll call of the Annual Conference shall be the roll signed by the clerical and lay members present. The record of attendance shall be made from this roll.
3. Lay members of boards, councils, commissions and committees; lay members of the Conference Staff; and lay persons who are heads of Conference institutions supported by the Conference, who are not members of the Annual Conference, shall have the privilege of the floor without vote.
4. In order to secure the floor a member desiring to speak to the Conference shall stand at his or her seat, if able, with one arm raised, but shall not move to a microphone until recognized by the chair. At the microphone the member shall first state his or her name and the charge or appointment represented.
5. No member who has the floor may be interrupted except for a point of order, a misrepresentation, a parliamentary inquiry, a point of information, or to call attention that the time has arrived for a special order.
6. A member of the Conference may not speak more than once on a question before the Conference until every member who wishes to speak has spoken, subject to rules limiting debate. A member shall not speak for more than three (3) minutes at any time, except by permission of the Conference.
7. When the report of a board, council, commission, or committee is under consideration, the chair shall ascertain, when recognizing a member of the Conference, to which side the member desires to speak: the chair shall not give the floor to any member to speak on the same side of the pending question as the speaker immediately preceding if any member desires to speak to the other side. Except for undebatable motions, but not including the undebatable motion calling for the previous question, no report shall be acted upon or question relating to the same decided without opportunity having been given for at least two speeches for and two speeches against the said proposal. After three speeches for and three against, the question shall be put automatically. However, the chairperson or designated member presenting the report shall be entitled to speak before the vote is taken. This right shall prevail in like manner to a limit of three minutes when a vote is about to be taken on a motion to amend, to substitute, to postpone, to refer, to lay on the table, or any other motion whose adoption is pertinent to the report under consideration.
8. A copy of any motion made on the Conference floor shall be sent to the secretary's desk as soon as the person making the motion returns to his or her seat.
9. The report of a board, council, commission or committee duly presented to the Conference for its action shall be deemed properly before the Conference without the necessity of a motion to adopt and a second thereto.
10. A member rising to a point of order shall state the point as briefly and concisely as possible citing the rule or disciplinary provision invoked in the point of order. A point of order shall be decided by the chair without debate unless the chair submits the question to the body for advice or decision. When the chair rules on a point, debate is closed; but the decision may be appealed to a vote of the body.

11. When a motion is made and seconded and stated by the chair, or a resolution is introduced and seconded, or an agency report is made or is published in the Pre-Conference report(s), it shall be deemed in possession of the Conference and may not be altered except by action of the Conference.
12. The main question may be opened to debate under the following motions: to adopt, to commit, to substitute, to postpone, and to reconsider.
13. If any one or more of the following motions shall be made when one or more other motions are pending, the order of their precedence in relation to one another shall be the same as the order of their listing below:
  1. To fix the time to which the Conference shall adjourn. (This motion is subject to amendment, or it may be laid on the table.)
  2. To adjourn.
  3. To take a recess.
  4. To raise a question of privilege.
  5. To call for the orders of the day.
  6. To lay on the table.
  7. To order the previous question.
  8. To limit or extend the limits of debate.
  9. To postpone to a given time.
  10. To refer.
  11. To amend or substitute (one amendment being allowed to an amendment.)
14. Motions that are to be acted upon without debate:
  1. To adjourn, when unqualified, except to adjourn the Conference finally.
  2. To suspend a rule or rules or any provision of the Standing Rules.
  3. To lay on the table.
  4. To take from the table.
  5. To call for the previous question.
  6. To reconsider a non-debatable motion.
  7. To limit or extend the limits of debate.
  8. To call for the orders of the day.
15. When a member moves the previous question, it shall be regarded as applying only to the immediate pending question. This motion shall be taken without debate, and a two-thirds vote of those present and voting shall be required for its adoption. If adopted, the vote shall be taken on the motion to which it applies without further debate.
16. After discussing a pending question and before relinquishing the floor, a member may make a motion, but not one whose adoption would limit or stop debate.
17. A motion to reconsider an action of the Conference shall be in order at any time if offered by a member who voted with the prevailing side. If the motion proposed for reconsideration is non-debatable, the motion to reconsider may not be debated.

### **Regular Calendar and Consent Calendar**

18. The report of the Committee on Standing Rules shall be made as a part of the organization of the Conference and as often during the session as necessary.
  - a. All proposed changes in the Standing Rules shall be submitted in writing for referral to the Committee on Standing Rules and then reported out with recommendations after twelve (12) hours.
  - b. It shall require a two-thirds (2/3) majority vote to suspend the rules.
  - c. When the rules are to be suspended, only that specific portion of the rules under consideration shall be suspended.
  - d. The Annual Conference by a majority vote can amend or alter the Standing Rules with or without the concurrence of the Committee on Standing Rules, provided that any change or alteration not originating in the committee on Standing Rules may be voted on after the lapse of twelve (12) hours from the time of its submission to the Conference.
19. It shall be an Order of the Day on the first full day of Annual Conference that the floor shall be opened for additional nominations to all boards, councils, commissions and committees to which the Committee on Nominations and parent boards are prepared to make nominations.
20. It shall be an Order of the Day to have the election of boards, councils, commissions, and committees no sooner than the next business day following the initial report of the Committee on Nominations. If additional nominations have been made per rule 19, and if requested by the Annual Conference, ballots shall be prepared by the Conference Secretary for use in the election.

21. The report of the Council on Finance and Administration shall be placed on the Conference Program for information on the first full day of the Conference and for action on the last day of the Conference. When a motion for an increase in Conference Benevolences arises from anyone other than the Council on Finance and Administration and is approved by the Annual Conference, that motion shall be held a minimum of twelve (12) hours and shall require an affirmative vote at a second reading for final approval. If such a motion arises from the Conference floor on the last day of Annual Conference, a two-thirds (2/3) majority vote shall be required for approval.
22. There shall be a Consent Calendar for the session of the Annual Conference composed of items to be "moved to the record without reading" and such other items which do not necessarily require deliberation by the Conference in open session. The Executive Committee of the Committee on Annual Conference shall determine items to be placed on the Consent Calendar and shall distribute a list of those items in the pre-conference materials. Items placed on the Consent Calendar shall be limited to items requiring no more than a simple majority vote for adoption. Prior to the adoption of the Consent Calendar by the session, any fifteen members of the Conference may request that an item be removed from the Consent Calendar, and it shall be removed and considered at an appropriate time as determined by the President and the Secretary. The Consent Calendar shall be adopted by a majority vote of the session.

### **Voting Procedure**

23. At any session of the Annual Conference there shall be a Board of Tellers which shall conduct elections as the Annual Conference may direct. The Board of Tellers shall be nominated and organized by the Conference Secretary and elected by the Annual Conference. It is recommended that this include at least one (1) minister and at least one (1) lay person from each district.
24. Voting shall be by voice or by show of hands or otherwise as ordered by the chair of the Conference. A standing or written count vote may be ordered on call of any member supported by one third of the members present and voting.
25. The Conference shall fix the voting area, also known as the bar of the Conference, at the opening business session and voting on all Conference matters must take place within the prescribed area. The voting area of the Conference shall be distinguished from other areas of the meeting site. Voting shall be by official badge only. When a vote is taken on any question, only those members within the voting bar of the Conference shall be entitled to vote. No member may enter the voting bar after the question is put.
26. Chairs of Annual Conference program boards, councils, commissions and committees and their subcommittees may authorize mail ballots on administrative matters arising between regular meetings of these bodies.
27. Election of Lay Delegates to General and Jurisdictional Conferences System of Nomination: The following system of nomination and selection shall be followed in the election of lay delegates to the General and Jurisdictional Conferences:
  - a. District Nominations
    1. Each local Church may submit nominations to the district superintendent. The district superintendent and the District Board of the Laity will be responsible for requesting a list of nominees from each local church. These nominees shall be selected by the Church Council, certified by the Council chairperson and pastor. Only nominations from local churches, prepared on proper forms and received on scheduled time (on or before January 10th), shall be considered for election. Elections shall be conducted at a meeting, called by the District Superintendent between January 11 and January 30, of all district lay members of the succeeding Annual Conference.
    2. A training session shall be held in each district no later than January 30 of the year in which delegates are elected to General and Jurisdictional Conferences. The purpose of this session is to prepare lay members of the Annual Conference elected from the charges of each district for this highly important quadrennial process of the United Methodist Church. The training session, which would precede the district nominations for the pool of possible delegates, would include the following:
      1. The important role of Annual Conference lay members
      2. Connectionalism / Representative system.
      3. Functions of General Conference and Jurisdictional Conference.
      4. Commitment and involvement of delegates to General and Jurisdictional Conferences.

5. Process for selection of Bishops.
3. This training session shall be planned by the District Superintendent, the District Lay Leader, and a committee of no less than five (5) persons; and include all persons in the district who have served as delegates to General and Jurisdictional Conferences.
- b. Conference Procedure
  1. A maximum of 120 names selected by the Districts shall be listed and presented to the Conference United Methodist Women, United Methodist Men, the Conference Board of the Laity, and the Conference Council on Youth Ministry. Each of these may select up to five (5) additional names.
  2. The biographical format shall be consistent for all nominees and shall be submitted on a form prepared by the Board of Laity. It shall be submitted to the Conference Secretary by the District Superintendent no later than March 1st. It shall include prior years elected to General Conference and Jurisdictional Conference; sex; race; age level and a summary of qualifications up to fifty (50) words in length submitted by the nominee. If a biographical sketch does not adhere to specifications of this resolution, the name and sketch shall be omitted from publication in the Pre-Conference Journal.
  3. Provision shall be made for write-in ballots. The Conference Secretary in preparing the balloting for General and Jurisdictional Conference delegates is authorized to utilize computerization for both lay and clerical ballots.
28. The following system of nomination and selection shall be followed in the election of clergy delegates to the General and Jurisdictional Conferences:
  - a. The Conference Secretary shall inform all eligible clergy members of their eligibility (pursuant to the provisions of *The Book of Discipline*) by November 1 of the year preceding the election of delegates. Clergy delegates to the General and Jurisdictional Conferences shall be elected from the ordained ministerial members in full connection, (2012 *Book of Discipline* ¶35) except for clergy on Involuntary Leave of Absence (¶355). The Conference Secretary shall advise eligible clergy member who are interested in being considered for election to the General and Jurisdictional Conference of their right to be listed on the clergy ballot by self-nomination or nomination by another eligible clergy member and shall provide a form for such nominations. Such forms are to be returned to the Conference Secretary by no later than February 1 in the year preceding the election of delegates.
  - b. All eligible clergy members nominated through the process outlined in a., above shall be listed on the clergy ballot prepared by the Secretary of the Annual Conference, except clergy members otherwise eligible receiving twelve or more write-in votes on any ballot during the election process shall be assigned a number and added to the clergy ballot.
  - c. All eligible clergy who allow their names to be printed on the clergy ballot shall have expressed their willingness in writing to be a nominee, to attend and participate in the conferences if elected, and to attend meetings of the delegation.

## II. ANNUAL CONFERENCE RULES OF ORGANIZATION

29. The Boards, Councils, Commissions, and Committees of the Annual Conference shall submit their reports and any recommendations requiring Conference consideration to the Conference Secretary no later than March 1<sup>st</sup> of each year for printing in the preconference materials. Reports and recommendations shall be submitted in a format acceptable to the Conference Secretary. The Board of Ordained Ministry, the Board of Pension and Health Benefits, the Committee on Nominations, the Committee on Standing Rules, and the Council on Finance and Administration shall be excluded from the March 1<sup>st</sup> deadline but are requested to submit their reports and recommendations as soon as possible in consultation with the Conference Secretary.
30. The following positions shall be elected quadrennially by the Annual Conference preceding the beginning of the quadrennium:
  - a. The chancellor, upon nomination by the Bishop.
  - b. The parliamentarian, upon nomination by the Bishop.
  - c. The secretary, upon nomination by the Bishop and the Cabinet, or upon nomination from the floor.
  - d. Assistant secretaries as required, upon nomination by the Secretary of the Annual Conference.
  - e. ***Deleted by Conference action 2012.***
  - f. The treasurer-statistician, who shall be elected on nomination of the Council on Finance and Administration.

- g. The Conference Lay Leader, the Associate Conference Lay Leader, and the Secretary of the Conference Board of Laity shall be elected by the Annual Conference on nomination by a nominating committee composed of the representative on the Conference Board of Laity from the Conference United Methodist Men, the Conference United Methodist Women, and the Conference Council on Youth Ministry; three (3) District Lay Leaders to be elected to this nominating committee by the Board of Laity; and three (3) at-large members elected by the Board of Laity, to insure inclusiveness. This nominating committee shall make its report to Annual Conference as Report No. 2 of the report of the Board of Laity without endorsement by the Board of Laity. The Conference Lay Leader, the Associate Conference Lay Leader, and the Secretary of the Conference Board of Laity shall be elected each quadrennium and the tenure shall not exceed eight consecutive years. The Associate Conference Lay Leader and the Secretary of the Conference Board of Laity shall have voice without vote in the annual conference, if not otherwise a member of the annual conference.
31. Compensation for the officers of the Annual Conference shall be determined by the Council on Finance and Administration subject to the approval of the Annual Conference. The Conference Treasurer shall pay those persons from the appropriate fund(s).
32. The number of additional lay members required to equalize lay and clergy representation in the Annual Conference shall be implemented on the basis of the membership reported to the last Annual Conference as follows:
- |                   |                              |
|-------------------|------------------------------|
| Charge Membership | Number of Lay Members        |
| 452 - 711         | one additional Lay Member    |
| 712 - 1,067       | two additional Lay Members   |
| 1,068 - 1,423     | three additional Lay Members |
| 1,424 - 1,779     | four additional Lay Members  |
| 1,780 - 2,135     | five additional Lay Members  |
| 2,136 - 2,491     | six additional Lay Members   |
| 2,492 - 2,847     | seven additional Lay Members |
| 2,848 and up      | eight additional Lay Members |
- The Secretary of the Annual Conference shall be authorized to adjust this base up or down so as to provide the needed number of additional lay members. The Secretary shall notify the pastors of each charge qualifying for additional lay members by August 15th of each year. Local charges shall be responsible for the expenses of such members.
33. The Conference Treasurer shall be the custodian of all funds collected unless otherwise specifically designated. He/she shall be custodian of the funds held by the Annual Conference Trustees. (The Trustees shall administer these funds.) He/she shall be the custodian of the Board of Pension and Health Benefits funds. (The Board of Pension and Health Benefits shall administer these funds.) He/she shall be custodian of all district funds. These and all funds allocated to the various boards, councils, commissions and committees by the Council on Finance and Administration shall be credited by the Conference Treasurer in separate accounts to the boards, councils, commissions and committees. Disbursement of funds to Conference agencies shall be made by the Conference Treasurer upon order by voucher drawn by the secretary or other signer designated by the board, council, commission or committee requesting funds. Vouchers must be accompanied by adequate supporting data (receipts, bill, contemporaneous travel log, et.). The expenses of ex-officio members on Conference boards and agencies shall be charged to the boards, councils, commissions or committees on which they serve as ex-officio members, except district superintendents, whose expenses will be reimbursed by the district.
34. Membership resulting from election by the Annual Conference on all boards, councils, commissions and committees which are considered quadrennial shall be for a quadrennium, and shall not exceed two quadrennia. Vacancies shall be elected to complete the quadrennium. In accordance with *The Book of Discipline*, members of the Board of Ordained Ministry may serve a maximum of three (3) consecutive four year terms. After this period of service that member shall be ineligible for re-election to that same agency until a lapse of two (2) years.
35. Membership resulting from election by the Annual Conference shall be limited to one quadrennial agency and one non-quadrennial agency, except ex-officio members as provided. The Committee on Investigation and the Committee on Petitions to the General Conference shall be considered neither quadrennial nor non-quadrennial.
36. All Annual Conference boards, councils, commissions and committees are considered quadrennial except the following: The Board of Camps and Retreat Ministries; The Board of Pension and Health Benefits; boards of trust for, *The South Carolina United Methodist Advocate*; Belin Property; Claflin University; Columbia College; Aldersgate Special Needs Ministry, Epworth Children's Home; Wesley Commons; The Methodist Oaks; The United

Methodist Manor of the Pee Dee; Spartanburg Methodist College; Trustees of the Annual Conference; Wofford College; and The United Methodist Center.

Within sixty days of the adjournment of Annual Conference, the Conference Secretary shall notify the non-quadrennial boards, councils, commissions, and committees of the names and addresses of those elected.

The term of office for persons elected to all non-quadrennial boards, councils, commissions, and committees shall begin with the first regular meeting of that body after Annual Conference unless otherwise specified by the Discipline or by written policies of that board, council, commission, or committee.

37. The Chairperson of the Conference Committee on Nominations shall notify the Annual Conference Secretary and the Director of the Conference Council on Ministries within ten days following Annual Conference of the names, addresses, local churches, and districts of those elected. Within ten days of notification, the Director of the Conference Council on Ministries will notify the elected individuals of their election. The secretaries of the board, commission, committee or agency will also be notified of those elected by the Director of Connectional Ministries, except at the beginning of a quadrennium.
  - a. The term of office of all quadrennial boards, councils, commissions and committees shall begin with the organization of that board, council, commission or committee and continue until their successors are elected and organized. Board, council, commission and committee members may continue to serve on program implementing task groups through the program year in which their term of office ends.
  - b. At the beginning of a quadrennium all quadrennial boards, councils, commissions and committees shall be convened within sixty (60) days upon the close of the Annual Conference session for organization of the boards, councils, commissions and committees, excepting the Conference Nominating Committee. The out-going chairpersons, except where the Annual Conference has elected a chairperson, shall convene and preside over the organizational meeting. Thirty (30) days prior to the organizational meetings, the outgoing chairpersons, or the newly elected chairpersons, shall send the following to the members:
    1. Notice of meeting date and place.
    2. Copies of General and Annual Conference mandates for the boards, councils, commissions and committees.
    3. Outline of present organizational structures of the boards, councils, commissions and committees.
    4. Roster of present and newly elected members showing names, addresses, telephone numbers.
38. Members of general church agencies, who serve as ex-officio members of the related Conference agencies, shall be ineligible to hold office.
39. Members of the Annual Conference Council on Connectional Ministries staff, when appointed as representatives to various Conference agencies, shall be ex-officio members without vote.
40. Ex-officio members (excluding Conference staff) of all Conference boards, councils, commissions and committees shall have vote (unless prohibited by the *Discipline* or the Standing Rules), but shall be ineligible to hold office.
41. No trustee, member of the faculty, manager of any interest, or staff person shall at the same time be a member of the parent or supervising board, council, commission or committee, unless otherwise required by the *Discipline* or the Standing Rules.
42. Parent boards may not nominate their own members to any board of trust until said member has been off that parent board for at least one (1) year.
43. Every corporation related to the Conference shall provide and maintain on file with the Conference Chancellor its current bylaws and articles of incorporation. Notification of proposed amendments to the bylaws and articles of incorporation shall be filed with the Conference Chancellor no less than thirty (30) days prior to adoption.
44. Any member of a quadrennial board, council, commission or committee who is absent from two (2) consecutive meetings of the same, without rendering an acceptable excuse to the chairperson, shall forfeit membership on such board, council, commission or committee and the chairperson shall notify the person of this action. The chairperson shall notify the Committee on Nominations of such forfeiture. The Committee on Nominations shall nominate for election replacements at the next session of the Annual Conference.
45. When a minister is appointed as District Superintendent, membership on any quadrennial board, council, commission or committee shall automatically cease: provided, that this shall not apply to ex-officio membership on any board, council, commission or committee as required by the *Discipline* or the Standing Rules.
46. There shall be an Annual Conference Ministry Advisory Team to facilitate conversation



and interaction between Program Services, Administrative Services and Clergy Services. The membership shall consist of: The Resident Bishop, as convener; the Conference Lay Leader; the Conference Council on Connectional Ministries Chairperson; the Conference Director of Connectional Ministries; the Treasurer/Statistician; the President of the Council on Finance and Administration; the Chairperson of the Board of Ordained Ministry; the Coordinator of Clergy Services; the Cabinet President; and the Conference Benefits Officer.

## Conference Boards

47. In making nominations for Boards of Trustees, it is recommended that parent boards or agencies (CCOCM, BHECM, EDUCATION, BHW, GLOBAL MINISTRIES) within the framework of the institution's charter (if applicable) maintain at least 25% ethnic minority representation; and when vacancies are filled, at least 25% ethnic minority representation be maintained in the total number of members. It is further recommended that until this representation is achieved, if from one to four members are to be elected, at least one be an ethnic minority person; if five to eight members are to be elected, at least two be ethnic minority persons. Nominations from the floor of the session shall comply with the recommended representation. Further, in presenting nominations for Boards of Trustees, parent boards or agencies shall identify any nominee who is not a member of The United Methodist Church by indicating the denomination or religious affiliation of the person being nominated in parentheses following his or her name.

## 48. TRANSITION PLAN FOR THE SOUTH CAROLINA CONFERENCE COUNCIL, BOARDS, COMMISSIONS, COMMITTEES AND EQUIVALENT STRUCTURE INTRODUCTION

### I. THE ORGANIZATION, STRUCTURE AND PURPOSE OF PROGRAM-RELATED AGENCIES

The organization with chairs and membership of program-related conference councils, boards, commissions, committees and equivalent structure shall coordinate functions under four Ministry Areas of Advocacy, Discipleship, Lay Leadership and Outreach. These conference agencies shall be constituted by the established annual conference procedures for nomination, election and inclusiveness (See The Book of Discipline 2008 Par. 610.5, Par. 605.3 and Program Structure Plan Sections II. A and III. B and 2011 Conference Standing Rules 34-80).

The structure, as mandated in The Book of Discipline 2008, is inclusive of specific ex-officio members for unique function and/or connectional link. (See Par. 610.5, Par 710.6 and Section IX The Annual Conference of The Book of Discipline 2008 on paragraphs for program-related conference agencies.)

The foregoing structure encompasses the process in paragraph 610 of The Book of Discipline 2008.

The primary purpose of this structure plan shall uphold the defined purpose of an annual conference as stated in Par. 601 of The Book of Discipline 2008, which is "...to make disciples of Jesus Christ for the transformation of the world by equipping its local churches for ministry and by providing a connection for ministry beyond the local church; all to the glory of God."

First, to these ends the following design establishes that there shall be organized in each district of the annual conference a District Connectional Ministries (DCM).

Secondly, there shall be a Conference Connectional Ministries (CCM) consistent with the disciplinary requirements in composition, election, membership terms, reporting methods, lines of accountability, ministry, mission, and structure under four Ministry Areas (See Judicial Decision 1147). This structure of the CCM shall provide for the membership, function, and connectional relationship of the local church, district, and conference with general agencies as prescribed in Par. 610 of The Book of Discipline 2008.

### II. DISTRICT CONNECTIONAL MINISTRIES (DCM)

#### A. Functions & Connections of DCM

The DCM shall be composed of four Ministry Areas: Advocacy, Discipleship, Lay Leadership, and Outreach. The focus of the four Ministry Areas shall be to enhance the connectional relationship with equivalent local church officers through relevant programs and ministries designed for local church implementation and/or participation. In addition, the four Ministry Areas shall put into practice connections with CCM and relevant program-related/advocacy general agencies. In order to coordinate with CCM, the scheduled meetings to facilitate DCM work



shall be set for January, March, May, September, November. The assigned District Congregational Specialist shall work with the DCM to establish agenda guidelines for planning, setting due dates and reporting to the CCM. With input from local churches through each DCM, the CCM meetings in February and October shall focus on planning, coordinating, implementing and evaluating for the mission and ministries of the connection. Each DCM shall report annually in writing to the CCM by November 30.

B. Membership and Organization of DCM

The DCM membership shall be at least twenty-four (24) persons composed of at least six members of each district ministry area. These persons shall be appointed for a quadrennial term by the district superintendent, the district lay leader and the district congregational specialist. At the time of appointment, it is recommended that Ministry Area members be one-half laity and one-half clergy. Each Ministry Area at their DCM quadrennial organization meeting in January may elect up to four (4) additional members to insure inclusiveness (See Par 610.5). Also, a District Communicator appointed by the District Superintendent, in consultation with the district lay leader and the assigned district congregational specialist, shall be an ex-officio member of DCM. The DCM shall coordinate the election process of DCM officers. No person may serve at the same time on more than one Ministry Area.

District Ministry Area members shall be elected for a quadrennial term. The term limit shall be two consecutive quadrennia, except to permit exceeding this limit for completing an interim vacancy term of less than twenty-four (24) months. After this period of service that member shall be ineligible for reelection to that same district agency until a lapse of two (2) years. Interim vacancies for DCM shall be appointed by the district superintendent in consultation with the district lay leader and the district congregational specialist. The District Superintendent (DS), District Lay Leader, and the assigned District Congregational Specialist shall be ex-officio members of the DCM.

C. Funding of DCM

The primary source of funding for the program and administrative budget of each DCM shall be provided from the respective district program budget and from CCM Program and Administrative Budgets as annually recommended to CCFA for adoption by the annual conference.

III. CONFERENCE CONNECTIONAL MINISTRIES (CCM)

(Previously Conference Council on Connectional Ministries)

A. Function & Connections

The CCM shall be composed of the program councils, boards, commissions, committees, and task forces under four Ministry Areas (Advocacy, Discipleship, Lay Leadership, and Outreach) with twenty-four (24) members in each Ministry Area. In addition, each Ministry Area at their quadrennial organization ( See SR 37b) may elect up to six (6) additional members to insure inclusiveness. No person may serve at the same time on more than one Ministry Area. The CCM shall encompass the functions and connectional relationships of disciplinary program-related agencies of the annual conference. (See conference agency functions in the Discipline paragraphs 629, 630, 631, 632, 634, 642, 643, 644, 645, 646, 647, 648, 649, 650, 651, 654, and 655 of The Book of Discipline 2008) These program councils, boards, commissions, and committees shall be directly related to the Conference Connectional Ministries. The chair and members of program councils, boards, commissions, committees, and task forces designated under each Ministry Area shall have oversight for representing the functions of their respective conference agency in the CCM. The chair of each agency shall designate one of its members to function as Coordinator of Witness (See function in Par. 610).

The CCM is connected directly with program-related/advocacy general agencies. Also, CCM is linked with general agencies by the annual conference members (with vote) who serve on that corresponding program-related conference agency. (See Par. 710.6) (See SR 38 & 39) Accountability of the CCM with the Annual Conference shall be through the annual CCM reports and implementation of conference adopted CCM programs and ministries utilizing the connectional relationship with DCM and local churches for implementation along with general agencies. The CCM Chair and the Chairs of four Ministry Areas shall submit their annual reports and any recommendations requiring Conference consideration to

the Conference Secretary no later than March 1 of each year for printing in the pre-conference materials. Reports and recommendations shall be submitted in a format acceptable to the Conference Secretary. CCM may recommend additional committees to the annual conference for the work and approval of the prescribed membership, powers, and duties (See Par. 610.2).

Scheduled meetings to facilitate CCM work shall be set for February and October. The CCM Director and Chair of CCM shall establish the CCM agenda for planning, coordinating (including agency functions), implementing and evaluating for the mission and ministries of the connection within and beyond the annual conference.

**B. Membership and Organization of CCM**

Each CCM Ministry Area of Advocacy, Discipleship, Lay Leadership, and Outreach shall organize their twenty-four (24) members from two nominees for each Ministry Area by each DCM following their election by the annual conference session at the beginning of the quadrennium. At the time of election, it is recommended that Ministry Area members be one-half laity and one-half clergy. At the beginning of a quadrennium all quadrennial CCM agencies shall be convened within sixty (60) days upon the close of the Annual Conference session for organization. (See SR 37b) In addition, it is recommended that each Ministry Area at their quadrennial organization may elect up to six (6) additional members to insure inclusiveness (See Par 610.5). Also, annual conference members serving on general agencies (ex-officio with vote) are included on their corresponding conference agencies. (See 710.6 of The Book of Discipline 2008) Other ex-officio representatives in the connection shall be assigned by the CCM Chair to serve on the appropriate conference agency.

By February 1 prior to the beginning of each quadrennium, each DS shall submit the list of nominees for CCM Ministry Areas to be elected by the annual conference to the Director of Conference Connectional Ministries for inclusion in the report of the Conference Committee on Nominations. The Director of CCM shall provide each District office with nominee forms, which shall include biographical data, local church experience, etc. and shall include the nominee's signature indicating willingness to serve. (See SR 34)

Conference Ministry Area members shall be elected for a quadrennial term. The term limit shall be two consecutive quadrennia, except to permit exceeding this limit for completing an interim vacancy term of less than twenty-four (24) months. After this period of service that member shall be ineligible for re-election to that same CCM agency until a lapse of two (2) years. Interim vacancies shall be appointed to the CCM by the respective district superintendent in consultation with the district lay leader and the district congregational specialist. Interim vacancies which exceed twenty-four (24) months of the quadrennium shall be considered as a full quadrennial term of service (See SR 34).

**IV. CCM OFFICERS**

CCM Officers shall be chairperson, vice chairperson and secretary. These officers shall be elected from the CCM members upon nomination by a CCM Nominating Committee. The CCM Nominating Committee shall be appointed at the end of the quadrennium by the outgoing CCM chairperson. The resulting CCM member vacancy created by the election of a new chairperson of CCM shall be filled as prescribed by the annual conference in Structure Plan Section III.B.

**A. Executive Committee for CCM**

The Executive Committee shall be the CCM chairperson, CCM Vice-Chair, CCM Secretary and the four chairpersons of the Ministry Areas (Advocacy, Discipleship, Lay Leadership, Outreach) nominated by the appointed CCM Committee on Nomination and elected by the CCM at the quadrennial organizational meeting. The CCM Director shall be an ex-officio member without vote.

The executive committee may act on behalf of CCM to deal with program, missional needs, and emerging ministries to facilitate the work and functions represented in a Ministry Area of the CCM. Any executive committee actions shall be reported to the CCM at the next regularly scheduled meeting. Funding for such interim action by the Executive Committee shall be within the budgeted amounts recommended by Conference Council on Finance and Administration (CCFA) and adopted by the annual conference.

**B. Funding for CCM**

In accordance with The Book of Discipline 2008, the CCM annually submits the

program and administrative budgets to the Conference Council on Finance and Administration (CCFA) for adoption by the annual conference. This adopted budget funds conference and district ministry programming and administration. This budget process provides a specific amount to each program council, board, commission, and committee in each Ministry Area which is recorded in line items of the CCFA Report submitted to annual conference for adoptions (See Par. 614.3 of The Book of Discipline 2008). The budget presented to the annual conference shall include a line item for conference benevolences in the budget of the Commission on Archives and History.

The CCM function in the budgeting process is prescribed in Par. 614.3a(2) which states: It is the responsibility of the conference council on ministries (CCM) to study the budget requests of the conference program agencies and to recommend to the conference council on finance and administration amounts to be allocated from the conference benevolences budget to each such agency, within the total established by the conference council on finance and administration. (See Judicial Decisions 521, 551)

By November 1 funding requests from each chair of the program council, board, commission or committee in the four Ministry Areas shall be submitted to CCM. Budget requests shall be based upon program and ministry designs finalized during the October CCM meeting. The Ministry Area Chairs present their budget requests to CCM at the February meeting. The CCM program and administrative budget requests are presented to CCFA at the March CCFA meeting.

#### FOUR MINISTRY AREAS

The Conference Advocacy Ministries Area shall be organized, funded as prescribed (See Par. 614.3), and function as mandated for the program-related conference agencies, which are described in The Book of Discipline 2008. The Advocacy Ministries shall be constituted to include, but not be limited to the following: Native American Ministry (See functions Par. 654), Christian Unity & Interreligious Concerns (CUIC) (See functions Par. 642), Church and Society (See functions Par. 629), Religion and Race (See functions Par. 643), Status and Role of Women (See functions Par. 644), Ethnic Local Church Concerns (ELCC) (See functions Par. 632), and emerging community ministries.

Each Advocacy Ministry Area shall identify and monitor implementation of the respective disciplinary functions for reporting to the CCM. Additional members for short term committees and task forces may be assigned by the CCM in the implementation of the Advocacy Ministries.

Members of Advocacy from each district shall be assigned to that Ministry Area along with mandated ex-officio members and other representatives. Each council, board, commission or committee in the Ministry Area shall elect a chairperson. This Ministry Area shall include:

- a. Committee on Native American Ministries (Par. 654) (chair plus up to 4 members)
- b. Commission on CUIC (Par. 642) (chair plus up to 4 members)
- c. Board of Church and Society (Par. 629) (chair plus up to 4 members)
- d. Commission on Religion and Race (Par. 643) (chair plus up to 4 members)
- e. Commission on Status and Role of Women (Par. 644) (chair plus up to 4 members)
- f. Committee on ELCC (Par. 632) (chair plus up to 4 members and recommended that additional persons may be added for ethnic inclusiveness)

Advocacy ex-officio members mandated by the Discipline and other representatives:

1. Conference Members to corresponding general agencies or its equivalent structure (Par. 710.6) (Church & Society, CUIC, Religion & Race, Status & Role of Women)
2. Cabinet Liaison may be appointed by the Bishop
3. United Methodist Women (UMW) - Coordinator for social action (Church & Society)
4. Designated Peace with Justice Coordinator (Church & Society)
5. UMW- (Status & Role of Women)
6. Chair of Short term task force as determined by the Ministry Area

The Conference Discipleship Ministries shall be organized, funded as prescribed (Par. 614.3), and function as mandated for the program-related conference agencies, which are described in The Book of Discipline 2008.

The Discipleship Ministries shall be constituted to include, but not be limited to the following: Youth Ministry (See functions Par. 649), Education (See functions Par. 630.2), Evangelism (See functions Par. 630.3), Higher Education and Campus Ministries (See functions Par. 634), Worship (See functions Par. 630.4), Board of Camps and Retreats (SR 52), Age Level Councils (Children and Older Adults) and emerging community ministries.

Each Discipleship Ministry Area shall identify and monitor implementation of the respective disciplinary functions for reporting to the CCM. Additional members for short term

committees and task forces may be assigned by the CCM for the implementation of the Discipleship Ministries.

Members of Discipleship Ministries from each district shall be assigned to that Ministry Area along with mandated ex-officio members and other representatives. Each board, commission or committee in the Ministry Area shall elect a chairperson. This Ministry Area shall include:

- a. Board of Education (Par. 630.2) (chairperson plus up to 3 members)
- b. Board of Evangelism (Par. 630.3) (chairperson plus up to 3 members)
- c. Board of Higher Education and Campus Ministries (Par. 634) (chairperson plus up to 3 members)
- d. Commission on Worship (Par. 630.4) (chairperson plus up to 3 members)
- e. Council on Youth (Par. 649) (chairperson plus up to 3 members) The Council on Youth, as all board and agencies, is directly related to CCM and all of its members are members of CCM.
- f. Age-Level on Children (Par 630.2) (chairperson plus up to 3 members)
- g. Age-Level on Older Adult (Par 630.2) (chairperson plus up to 3 members)
- h. Council on Young Adult Ministries (Par. 650.1)

Discipleship ex-officio members mandated by the Discipline and other representatives:

1. Conference Members to corresponding general agencies or their equivalent structures. (Par. 710.6)

(General Board of Higher Education & Ministry (GBHEM), General Board of Discipleship (GBOD)

2. Cabinet Liaison may be appointed by the Bishop
3. Board of Camps and Retreats representative (SR 52)
4. United Methodist Men (UMM) representative (Par. 648)
5. Chair of short term task force as determined by the Ministry Area
6. Chairperson of Archives and History

The Conference Lay Leadership Ministries is organized (Par. 631) and funded as prescribed (Par. 614.3), and functions as mandated for the program-related conference agencies, which are described in The Book of Discipline 2008. The Lay Leadership Ministries is constituted to include, but not be limited to the following: Lay Leadership (Par. 631), Lay Speakers (Par 631), Stewardship (Par. 631), Spiritual Formation (Par. 631).

Each Conference Lay Leadership Ministry Area shall identify and monitor implementation of the respective disciplinary functions for reporting to the CCM. Additional members for short term committees and task forces may be assigned by the CCM in the implementation of the Lay Leadership Ministries.

Members of Lay Leadership from each district shall be assigned to that Ministry Area along with mandated ex-officio members and other representatives. Each committee in the Ministry Area shall elect a chairperson. In accordance with The Book of Discipline 2008, the Conference Lay Leader, elected by the annual conference, serves as the Chairperson of the Lay Leadership Ministry Area (See Par 607.3). This Ministry Area shall include:

- a. Committee on Lay Leadership (Par. 631)
- b. Committee on Lay Speakers (Par. 631)
- c. Committee on Stewardship (Par. 631)
- d. Committee on Spiritual Formation (Par. 631)

Lay Leadership ex-officio members mandated by the Discipline and other representatives with vote:

1. Associate Conference Lay Leader
2. Conference Members to corresponding general agencies or their equivalent structures (Par. 710.6)
3. Youth Ministry representative (Par. 631.3)
4. UMW President or designated representative (Par. 631.3)
5. UMM President or designated representative (Par. 631.3)
6. Cabinet Liaison may be appointed by the Bishop
7. Chair of short term task force as determined by the Ministry Area of Lay Leadership

The Conference Outreach Ministries shall be organized, funded as prescribed (Par. 614.3), and function as mandated for the program- related conference agencies, which are described in The Book of Discipline 2008.

The Outreach Ministries shall be constituted to include, but not be limited to the following: Health and Welfare (See functions Par. 633.4b), Outreach (See functions Par. 633), Global Ministries (See functions Par. 633), Disaster Relief (See functions Par. 633), Communications (See functions Par. 646), and emerging community ministries.

The Trustees of the Homes (Pee Dee Manor, The Oaks, and Wesley Commons), Epworth Children's Home and Aldersgate Special Needs shall relate to the Board of Health and Welfare.

The Belin Trust and Trustees of Spartanburg Methodist College (SMC) shall relate to the Conference Board of Global Ministries.

Each Outreach Ministry Area shall identify and monitor implementation of the respective disciplinary functions for reporting to the CCM. Additional members for short term committees and task forces may be assigned by the CCM in the implementation of the Outreach Ministries.

Members of Outreach from each district shall be assigned to that Ministry Area along with mandated ex-officio members and other representatives. Each board, commission or committee in the Ministry Area shall elect a chairperson. This Ministry Area shall include:

- a. Board of Health & Welfare (Par. 633.4b) (chairperson plus up to 7 members)
- b. Board of Global Ministries (Par. 633) (chairperson plus up to 7 members, including the conference secretary of Global Ministries)
- c. Committee on Disaster Relief (Par. 633) (chairperson plus up to 7 members)
- d. Commission on Communications (Par. 646) (chairperson plus up to 7 members) (See SR 67)

Outreach ex-officio members mandated by The Discipline and other representatives:

1. Conference Members to corresponding general agencies or their equivalent structures (Par. 710.6)
2. Cabinet Liaison may be appointed by the Bishop
3. UMW- Mission Coordinator of Education & Interpretation
4. Chair of Short term task force as determined by the Ministry Area
5. The Editor of the Advocate and a designated member of the Advocate Board

For legal purposes it is hereby specified that upon adoption of this Transition Plan, the newly adopted CONFERENCE CONNECTIONAL MINISTRIES (CCM) is successor to South Carolina Conference Council on Connectional Ministries, and as such holds any and all rights and responsibilities. Further, all named boards, commissions, committees and task force coordinated under the four Ministry Areas, having been reduced in size of membership (See Par 610.3), continue to function in accordance with the prescribed mandates of the Book of Discipline and as authorized by the South Carolina Annual Conference.

## APPENDICES A-E

### APPENDIX A: Introductory Preface

#### DCM/CCM Structure

The DCM/CCM design will effectively equip local churches for ministry and strengthen the connections for ministry among local churches, districts, annual conference and general church agencies. The initial assigning of annual conference staff into the districts (District Congregational Specialists) has produced concrete results of building ministry programs around needs identified by local churches. The connection design is strengthened by having selected laity and clergy persons from the DCM make up the CCM along with representatives from general agencies and others to insure inclusive membership. By streamlining the organizational structure, the connectional response to the needs of the local churches will be timely and efficient. Also this structure will facilitate a more direct connection between general agencies and local churches.

### APPENDIX B: Transition Time Line

September 21, 2010 Transition Team convened to clarify purpose, review initial proposals and organize their work.

October 2010 Subcommittee met several times to prepare working draft.

November 1, 2010 Transition Team met to review, discuss and make recommendations of revision in first draft of proposal.

November 29, 2010 Transition Team met to approve final Structure draft with Appendices A-D

December 2, 2010 Draft proposal posted to conference website for online comment and questions until January 15, 2011

February 7, 2011 Transition Teams met to review online input and consider changes to the structure document

March 5, 2011 Structure proposal presented to CCM for their input

March 8, 2011 Transition Team met to consider final changes and post document to conference website as "Transition Team Report to 2011 Annual Conference"

March 8-May 1, 2011 Structure document presented in district pre-conference training events

June 2011 Structure proposal presented to the annual conference for perfecting and adoption.

Motion following Annual Conference adoption of the New Structure: "Under Par. 2610.2(f) of The Book of Discipline 2008, the SC Annual Conference petitions the Judicial Council for a declaratory decision on the constitutionality, meaning, application, and effect of the Discipline in regard to Par. 610, Par. 614.3 and Judicial Decision 1147 on the SC Conference Structure Plan adopted in session June 9, 2011 and to become effective June 2011".

June-August 2011 Organize the new Conference Connectional Ministries (CCM) as prescribed.

August-November 2011 Train and assimilate the members of the new CCM

October 2011 Judicial Council meeting to consider docket.

January 1, 2012 New CCM transition plan as prescribed is functioning.

#### APPENDIX C: Procedures DCM/CCM

##### Meetings:

The DCM shall meet at least five times a year in January, March, May, September and November.

The CCM shall meet at least twice a year in February and October.

The meetings shall include a gathering/worship time followed by a session with all ministry area members for the purpose of evaluation of ongoing ministries and discussion of emerging needs. During a much larger block of time, ministry areas will gather separately for more detailed work with input related to functions of each conference program-related agency. The meeting will conclude with the entire CCM gathering to make decisions and coordinate work.

##### CCM Ministry Areas:

Each CCM Ministry Area may establish task forces to plan and implement ministry programs or events. The task force members may include persons selected by the ministry area but not members of the CCM. Funding for the task force will come from the budget of the respective ministry area, council, board, commission, or committee. The council, board, commission, or committee may add additional persons, without vote, to assist in carrying out their ministry.

##### Implementing Issues:

Prior service on conference agencies will not preclude a person from serving in the new structure.

In order to nominate officers of the first CCM, the chairperson of the current Council on Connectional Ministries will name the nominating committee from members of the four Ministry Areas of CCM.

During the last year of the quadrennium (2016) there shall be a review of the new structure and any needed changes shall be recommended to the next session of the annual conference.

#### APPENDIX D: CCM Budgeting Process

October: The councils, boards, commissions, and committees of the ministry areas build their budget request and submit to their ministry area chairperson.

November 1: Deadline for council, board, commission and committee chairs to submit funding requests to CCM.

February: The ministry area chairpersons present the conference program agencies' budget requests to the CCM.

March: The CCM studies the budget requests of the conference program agencies and recommends to CCFA amounts to be allocated from the conference benevolences budget to each such agency, within the total established by CCFA (Par. 614.3b(2)). The results are reported to the Ministry Area chairpersons and the councils, boards, commissions and committees. Agency chairs have opportunity to address any budget concerns they have with CCFA.

June: CCFA presents the budget to the annual conference for perfection and adoption.

January 1: The budget allocations take effect for the fiscal year.

#### APPENDIX E: Standing Rules Amended

Upon perfection of this transition plan and adoption by the Annual Conference, several current Standing Rules will have been incorporated into the plan. The document containing the transition plan, together with all appendices, is hereby substituted for current Standing Rule 48.



The following current Standing Rules have been incorporated within the transition plan and are therefore no longer needed as individual rules: 49, 62, 63, 65, 67, 72, 73, 83, 84, and 91.

To comport with the transition plan, the terminology of current Standing Rule 74.a, concerning representation of district laity members on the Conference Committee on Nominations, is hereby amended to read: "It is recommended that there be one (1) lay person nominated and elected by each District Ministry Area on Lay Leadership."

To maintain consistent terminology between the transition plan and the Standing Rules, references in the current Standing Rules to Conference Council on Connectional Ministries, CCCOM, District Council on Ministries, or DCOM shall be amended to read, respectively, Conference Connectional Ministries, CCM, District Connectional Ministries, or DCM. The Conference Secretary shall be authorized to make such editorial changes in the amended Standing Rules.

If a conflict should arise between this transition plan and any other current Standing Rule not cited in this appendix, the Committee on Standing Rules is authorized to make the necessary adjustments in dialogue with the affected agency and subsequently will report same to the next Annual Conference.

49. The Board of Ordained Ministry shall be composed of sixty-five (65) members. In accordance with The Discipline, no less than one-fifth (1/5) and no more than one-third (1/3) of the total membership shall be lay persons. The Annual Conference Coordinator of Clergy Services shall be an ex-officio member, with voice, but without vote. If the Psychological Assessment Vendor is United Methodist, the vendor may serve as an ex-officio member of the Board with voice but without vote, in accordance with the nominating process of *The Book of Discipline*.
50. The Board of Pension and Health Benefits shall be composed of eighteen (18) members nominated by the Conference Committee on Nominations and elected by the Annual Conference. It is recommended that six (6) be lay men, six (6) be lay women, and six (6) be clergy persons who are active participants in the pension and group insurance plans in which the Annual Conference is the Plan Sponsor. In addition to fulfilling the responsibilities mandated by the *Book of Discipline*, the Board of Pension and Health Benefits shall supervise the Annual Conference group insurance program. The Conference Benefits Officer shall be nominated by the Board of Pension and Health Benefits and elected by the Conference Staff Relations Committee. The chairperson of the Council on Finance and Administration shall be an ex-officio member with voice but without vote.

### **Boards of Trust**

51. There shall be a Board of Trustees of South Carolina United Methodist Camps and Retreat Ministries, Inc., an inclusive body consisting of eighteen (18) members. It is recommended that: nine (9) shall be lay persons of whom at least four (4) shall be women; and nine (9) shall be clergy, of whom at least two (2) shall be women.
  - a. Trustees shall be nominated by the Board of Education and elected by the South Carolina Annual Conference for four (4) year terms. Ex-officio members of the Board, without vote, shall be the Directors/Managers of Camps and Retreats facilities and a Connectional Ministries staff member assigned by the Director of Connectional Ministries. The Board shall be divided into four (4) classes. The Board of Education of the South Carolina Annual Conference may fill vacancies in the Board after prior consultation with the Board of Camps and Retreat Ministries. Trustees shall be eligible for re-election to a maximum tenure of two (2) consecutive terms. After a full tenure of service, a former trustee shall be ineligible for re-election until a lapse of two (2) years.
  - b. The Board of Trustees shall report to the Annual Conference through the Board of Education.
  - c. In accordance with the *Book of Discipline*, property held in trust by this Board of Trustees shall be subject to paragraphs 2515 and 2516 of the *Book of Discipline*.
52. There shall be a Board of Trustees of the James L. Belin Property composed of twelve (12) elected members. It is recommended that six (6) be lay persons and six (6) be clergy persons. The Marion District Superintendent shall serve as an ex-officio member of the Board without vote. The Conference Board of Global Ministries shall appoint a representative to serve as an ex-officio member of the Board without vote.
  - a. Persons serving on this Board shall be nominated by the Board of Global Ministries.
  - b. The Board shall be organized into four (4) classes of three (3) persons.

- c. One class shall be elected annually to serve for four years.
  - d. The tenure of the Trustees shall be limited to three (3) consecutive terms and this tenure shall apply to the consecutive terms of present Trustees. After such period of service a former trustee shall be ineligible for reelection until a lapse of four (4) years.
  - e. The Board of Trustees shall report to the Annual Conference through the Board of Global Ministries.
53. The Board of Trustees at Claflin University will consist of no fewer than thirteen (13) members and no more than twenty-seven (27) members. Newly elected trustees serve for a term of three (3) years or elected to serve out a remaining term due to a vacancy on the Board.
- The Board shall elect three (3) of their members from the South Carolina United Methodist Conference (SCUMC) upon the expiration of a term in which its nominees were placed.
- a. The composition of the Board will include three (3) members (lay or clergy) from the South Carolina Annual Conference (SCUMC). These representatives (lay or clergy) will be distributed in separate classes among the three classes and may be approved for election by the South Carolina Annual Conference (SCUMC) upon the expiration of each succeeding class. These three (3) persons will be proposed as candidates by the Claflin University Board of Trustees, vetted and approved by the Board of Higher Education and Campus Ministry, approved for election by the South Carolina Annual Conference (SCUMC), and elected by the Claflin University Board of Trustees. These elected trustees are eligible to serve four three-year terms on the Board and an extended continuous term must be approved by two-third (2/3) vote of a quorum of the Board present and voting.
  - b. A Board member who has served continuously with distinctive service for a period of twelve (12) years or more is eligible for consideration and election to the status of Trustee Emeritus. A former Board member elected to the position of Trustee Emeritus may attend meetings of the Board of Trustees as an ex-officio member without the power to vote at meetings and will not be counted to constitute a quorum of the Board. Claflin University will provide a report annually to the South Carolina Annual Conference.
54. There shall be Boards of Trustees for Columbia College and for Wofford College, each of which shall be composed of up to thirty-one (31) members. Board members shall be elected by the Annual Conference in conformity with the respective charters. The term of office for trustees shall be four (4) years. Each board shall be organized into three (3) classes of up to eight (8) members each and one (1) class of up to seven (7) members.
- a. The Board of Higher Education and Campus Ministry annually shall nominate suitable persons to fill vacancies in each class after prior consultation with the respective Boards of Trustees as stated in the policies adopted by the South Carolina Annual Conference Board of Higher Education and Campus Ministry (February, 1989) and the Restated Articles of Incorporation of Wofford College and Columbia College. Trustees may be re-elected for additional terms, but may not serve more than a maximum of three consecutive terms. After a full tenure of service a former trustee shall be ineligible for re-election until a lapse of one (1) year.
  - b. These institutions shall report to the Annual Conference through the Board of Higher Education and Campus Ministry.
55. There shall be Boards of Trustees of Epworth Children's Home, Wesley Commons, The Methodist Oaks and the United Methodist Manor of the Pee Dee. Each board shall be composed of twenty-one (21) members elected by the Annual Conference. It is recommended that eleven (11) be lay persons and ten (10) be clergy persons and at least one third be women. Ex-officio members may serve as designated in the bylaws of their respective boards, having the right to voice, but not vote.
- a. Persons serving on these boards of trust shall be nominated to the Annual Conference by the Board of Health and Welfare Ministries after consultation with the respective boards of trustees, using proper procedure and forms as adopted by the Board of Health and Welfare Ministries.
  - b. The tenure of trustees shall be limited to eight (8) consecutive years, after which period a person shall be ineligible for re-election until two (2) years have elapsed.
  - c. The boards shall report to the Annual Conference through the Board of Health and Welfare Ministries.
56. There shall be a Board of Trustees of South Carolina Aldersgate Special Needs Ministry ("ASNM"), a body consisting of fifteen (15) elected members. At least ten (10) elected



members shall be members of United Methodist Churches in the South Carolina Conference and/or ministerial members of that conference.

- a. Trustees shall be nominated by the Board of Health and Welfare for election by the South Carolina Annual Conference for four (4) year terms. Names of prospective trustees shall be submitted by the ASNM Board to the Board of Health and Welfare. Vacancies on the ASNM Board shall be filled by the Board for the remainder of that year.
  - b. Ex-officio members of the Board shall be the Chairperson of the Conference Board of Health and Welfare or the designee of that Board, the CEO of The Methodist Oaks and/or a representative of the Board of Trustees of the Methodist Oaks, a cabinet representative designated by the bishop, and the President of ASNM (the president shall serve without vote).
  - c. The Board shall be divided into four (4) classes. Trustees shall be eligible for re-election to a maximum tenure of two (2) consecutive terms. After a full tenure of service, a former trustee shall be ineligible for re-election until a lapse of one (1) year.
57. There shall be a Board of Trustees of The South Carolina United Methodist Advocate composed of fifteen (15) members nominated by the Committee on Nominations and elected by the Annual Conference. It is recommended that eight (8) be lay persons and seven (7) be clergy persons.
- a. The Board of Trustees shall be organized into four (4) classes, with trustees elected to serve for a term of four (4) years.
  - b. In accordance with the By-Laws of The South Carolina United Methodist Advocate, vacancies occurring in the Board of Trustees shall be filled by election for the unexpired terms.
  - c. Tenure on the Board shall not exceed two (2) consecutive terms. A trustee shall not be eligible for re-election until a lapse of two (2) years.
  - d. There is to be an organic relationship between the Advocate and the South Carolina Conference providing the conference with a comprehensive communication ministry. The Advocate shall have a strong position in the Conference and access to its resources.
    - i) The Director of the Connectional Ministries (or his or her designee) and a member of the Conference Connectional Outreach Ministries - Communications Task Force shall be ex officio members of the Board.
    - ii) The Editor of the Advocate and a member of the Advocate Board designated by the Board shall be ex officio members of the Conference Connectional Outreach Ministries - Communications Task Force.
    - iii) The Editor is a member of the Communications Staff of Conference Connectional Ministries, relating to the Director of Connectional Ministries but amenable to the Board. The Director of Connectional Ministries will be a part of the interviewing and hiring process of an editor but without vote.
58. There shall be a Board of Trustees for The United Methodist Center composed of nine (9) persons and one ex-officio member. It is recommended that of the elected members four (4) be clergy and five (5) laity. They shall be elected by the South Carolina Annual Conference upon nomination by the Annual Conference Committee on Nominations. The tenure of trustees shall be limited to two (2) consecutive terms, after which a person shall be ineligible for re-election until a period of two (2) years has elapsed. The Board shall be organized into four (4) classes with at least one lay and one clergy in each class. In addition, one ex-officio member, without vote, from the employees shall be chosen annually by the employees of the United Methodist Center to meet with the Board. The business manager shall serve as an ex-officio member without vote.
59. There shall be a Board of Trustees of Spartanburg Methodist College composed of twenty-four (24) elected or named members and one (1) Student Advisory Trustee who shall be a recent graduate of the college.
- a. Persons serving on this Board of Trustees shall be nominated to the Annual Conference by the Board of Global Ministries. Those elected and named Trustees shall be divided into three (3) classes of eight (8) each. One class shall be elected each year to serve for three (3) years.
  - b. The tenure of the Trustees shall be limited to four (4) consecutive terms. The tenure of the Student Advisory Trustee shall be one (1) year.
  - c. The Board of Trustees shall report to the Annual Conference through the Board of Global Ministries.

## Annual Conference Councils

61. The Council on Finance and Administration shall be composed of fifteen (15) members nominated by the Annual Conference Committee on Nominations and elected by the Annual Conference. It is recommended that seven (7) be clergy persons and eight (8) be lay persons and such ex-officio members as *The Book of Discipline* may prescribe. (Para 612.2c) The chairperson of the Board of Pension and Health Benefits shall be an ex officio member with voice but without vote.

## Annual Conference Commissions

62. The Commission on Archives and History shall be composed of eight (8) persons nominated by the Conference Committee on Nominations and elected by the Annual Conference. It is recommended that four (4) be lay persons and four (4) clergy persons. Ex-officio members shall be: the President of the Annual Conference Historical Society, the Annual Conference Historian, the Conference Secretary, the archivist of Claflin University and the archivist of Wofford College. The libraries at Claflin University and Wofford College shall be designated as depositories of all Annual Conference minutes and records. Where possible duplicate copies of all material shall be furnished; in case of materials which cannot be furnished in duplicate, the Secretary of the Annual Conference shall make the determination as to which depository shall be used.
63. The Commission on Equitable Compensation shall be composed of twelve (12) elected members nominated by the Annual Conference Committee on Nominations and elected by the Annual Conference. It is recommended that six (6) be lay persons and six (6) clergy. One ex-officio member shall be designated from each of the following boards: Global Ministries, Ordained Ministry and Laity, and an ex-officio member from the executive committee of the Committee on Congregational Development. (Note: In accordance with Para. 625 of the *Book of Discipline*, one district superintendent is named by the cabinet as a member. At least one of the elected lay persons and at least one of the elected clergy shall be from a church of fewer than two hundred (200) members.)

## Annual Conference Committees

64. There shall be a Committee on the Annual Conference. In accordance with paragraph 605.2 of *The Book of Discipline*, membership includes the Bishop, the District Superintendents and Conference Lay Leader. There shall be twelve (12) elected members nominated by the Committee on Nominations for election by the Annual Conference. It is recommended that these twelve (12) elected members be lay persons with no more than one (1) lay person from a district; up to four (4) additional clergy may also be nominated. The ex-officio members shall be: the Director of the Conference Council on Connectional Ministries; The Annual Conference Secretary, Treasurer and Parliamentarian; and one (1) representative of the Commission on Worship, the United Methodist Women, the United Methodist Men and the United Methodist Youth Fellowship (who is elected by the Conference Council on Youth Ministries). The pastor(s) of the host church(es) of the next Annual Conference session shall meet with the Committee in the pre-conference meetings.
  - a. The Bishop shall serve as the chairperson of the Committee.
  - b. The Committee shall prepare a proposed agenda for adoption by the Annual Conference, giving due regard to any special orders required by the *Discipline* or as ordered by the Annual Conference. The Committee shall determine the compensation and expenses to be paid speakers invited by this Committee, and the Treasurer shall make such payments from the Conference expense funds.
  - c. The Committee shall receive all invitations to host the Annual Conference. It shall recommend to the Annual Conference the place for the entertainment of the Annual Conference at least two (2) years in advance.
  - d. The Committee shall conduct all matters of courtesy and make such introductions as are necessary during the sessions of Annual Conference.
  - e. The Committee shall arrange for an appropriate Memorial Service to be held annually and shall select the speaker.
65. There shall be a Committee on the Conference Journal composed of nine (9) persons nominated by the Annual Conference Committee on Nominations and elected by the Annual Conference. It is recommended that three (3) be clerical members and six (6) lay members. The following shall be ex-officio members: the Conference Secretary; the First Assistant Conference Secretary; the Editor of the *South Carolina United Methodist Advocate*; and the Statistician.

- a. The Committee shall cooperate with the Conference Secretary in the publication of the pre-conference reports.
    1. The Conference Secretary shall inform the boards, councils, commissions and committees when reports shall be due in order to maintain the printing schedule for the pre-conference reports.
    2. No report by any board, council, commission or committee shall be considered by the Annual Conference that has not been distributed to the members of the Annual Conference at least four weeks prior to the Conference session. Excluded from this requirement are the reports of the Board of Ordained Ministry, the Committee on Nominations, and the Committee on Standing Rules.
  - b. The Committee shall determine the accuracy of the Journal of Proceedings where differences exist.
  - c. The Committee and the Conference Secretary shall be responsible for the publication annually of the South Carolina Conference *Journal* (see *The Book of Discipline*, Para. 606.3) and shall have the *Journal* ready for the printer by November 1st following the close of Annual Conference. The *Journal* shall include the informational reports included in the pre-conference reports, the proceedings and actions of the Annual Conference, and the Statistical Reports.
    1. The Secretary of the Annual Conference shall edit the Conference *Journal*.
    2. The Committee and the Conference Secretary shall annually request of the Council on Finance & Administration the funds needed to publish and distribute the pre-conference reports and the Conference *Journal*, and shall provide for the printing at least one year in advance.
    3. The required number of copies will be sent to those mandated by *The Discipline*. Other copies may be ordered by subscription at a cost to be set by the Committee.
  - d. The memoirs of the ministers and ministers' spouses who have died during the conference year shall be printed in the Conference *Journal*; those of the ministers shall not exceed 600 words and those of the spouses shall not exceed 250 words.
66. There shall be a Committee on Congregational Development (CCD) composed of eight (8) at large members, nominated by the Annual Conference Committee on Nominations and elected by the Annual Conference; one representative from each District Board for Congregational Development; and one representative from each of the following: the Board of Global Ministries, Board of Evangelism, Board of Laity and the Commission on Equitable Compensation. The purpose of the CCD shall be to work with the Bishop and Cabinet to provide long term planning and provide the framework for all the efforts of the Annual Conference related to new church development, church redevelopment and congregational revitalization.
  67. The Joint Committee on Incapacity shall be composed of two (2) members of the Board of Ordained Ministry (to be named by the chairperson of the Board), the chairperson and secretary of the Board of Pension and Health Benefits and a district superintendent appointed by the Bishop.
  68. There shall be a Conference Committee on Nominations of twenty-four (24) members composed of two representatives nominated and elected by each district. It is recommended that these be one clergy and one lay representative from each district. The additional members shall include: the resident Bishop; a youth and young adult nominated by the Conference Council on Connectional Ministries; up to six (6) at large members, who may be nominated by the Bishop to ensure adequate representation; and the following members: the Conference Lay Leader or their designee, an elected representative of United Methodist Women, United Methodist Men, the Conference Council on Youth Ministry, a retired member of the Annual Conference selected by the retired ministers, and two superintendents named by the Bishop. The Chairperson of the Committee on Nominations shall be elected by the Annual Conference. A nominee shall be presented by the Committee on Nominations for consideration at the beginning of each quadrennium. The Conference Committee on Nominations shall elect additional officers at its first regular meeting in the new quadrennium. The following shall be ex-officio members without vote: the chairperson of the Committee on Standing Rules, the chairperson of the Conference Council on Connectional Ministries, the chairperson of the Commission on the Status and Role of Women, the chairperson of the Commission on Religion and Race, and the chairperson of the Conference Missional Priority Coordinating Committee.
    - a. It is recommended that there be one (1) lay person nominated and elected by each District Board of the Laity of each of the twelve (12) districts. Where there is no District Board of the Laity, the one (1) lay person shall be nominated and elected by the church lay leaders of that district.

- b. It is recommended that there be one (1) clergy person nominated and elected from each district by the ministers of each of the twelve (12) districts.
  - c. These nominations, both lay and clergy, shall be elected by secret ballot in each district after at least three (3) persons shall have been nominated from the floor of each of the electing bodies. Election shall be by simple majority.
  - d. If a member of the Committee on Nominations, who has been nominated by the District moves beyond the boundaries of the District in which he/she was nominated, his/her membership on the Committee shall be terminated, except for the chairperson, vice-chairperson, and secretary, who should continue to serve as members-at-large on the Conference Committee on Nominations until the end of the quadrennium.
  - e. When district vacancies occur on the Committee, replacements shall be nominated as per rule 74.c to serve the remainder of the quadrennium. In the event that the elected chairperson of the Nominating Committee is one of the two elected representatives of a district, that chairperson shall become an additional member-at-large and the respective district shall elect another representative for that district, both of whom shall serve until the end of the quadrennium.
  - f. Current members of the Committee on Nominations shall not be nominated for membership on any board, council, commission or committee whose membership arises from nominations from this committee.
  - g. Ex-officio members of the Nominating Committee shall be excluded from rule 74.f.
  - h. The Committee shall make all nominations needed by the Annual Conference except as provided elsewhere by the *Discipline* or Standing Rules of the Annual Conference. When the *Discipline* or Standing Rules require nominations be made by other agencies of the Annual Conference, those nominations shall be reported to the Committee no later than March 15 of each year for information only. These nominations will not be submitted to the Annual Conference through the Committee on Nominations.
  - i. Nominations of chairpersons of all quadrennial boards, councils, commissions and committees, whose election is not prescribed by the *Discipline* or other sections of these Standing Rules shall be a nominated member of that board, council, commission or committee and shall be submitted by the Committee on Nominations to the Annual Conference for election.
  - j. When nominations are made, the persons nominated shall be consulted and their consent to serve received; whether nominated by parent boards, the Committee on Nominations or from the floor of the Annual Conference.
  - k. The Annual Conference Committee on Nominations shall make nominations so that approximately one half (1/2) of the membership of all boards, councils, commissions and committees shall be rotated each quadrennium.
  - l. The report of the Annual Conference Committee on Nominations shall include the full name, current mailing address and phone number(s) of each nominee. When a nomination is to a Board of Trust, the report shall identify any nominee who is not a member of The United Methodist Church by indicating the denomination or religious affiliation of the person being nominated in parentheses following his or her name.
  - m. It is recommended that the Nominating Committee nominate at least 25% ethnic minority representation to all Conference Boards and Agencies where such nominees originate with the Conference Committee on Nominations. When vacancies are filled and nominations from the floor are offered it is recommended that at least 25% ethnic minority membership be maintained. It is also recommended that until this representation is achieved, if from one to four members are to be elected, at least one be an ethnic minority; if five to eight are to be elected, at least two be ethnic minority persons.
  - n. Unless otherwise provided in the *Book of Discipline*, a vacancy in the membership of a board, council, commission or committee may be filled, ad-interim, by the board, council, commission or committee for the remainder of the Conference year in which the vacancy occurs. At its next session the Annual Conference shall fill the vacancy for the remainder of the unexpired term. The respective board, council, commission or committee shall inform the Committee on Nominations of the vacancy and its action.
69. There shall be a Committee on Pastoral Care and Counseling composed of twelve (12) persons named by and amenable to the Board of Ordained Ministry. It is recommended that eight (8) be clergy persons and four (4) be lay persons.
70. There shall be a Committee on Petitions to the General Conference (see *The Book of Discipline*, Para. 507) composed of six (6) members nominated by the Annual Conference Committee on Nominations and elected by the Annual Conference. It is recommended that three (3) be lay persons and three (3) be clergy persons, at least half having been

delegates to General Conference previously. This committee shall be considered a task force and neither a quadrennial committee nor a non-quadrennial committee. Petitions to the General Conference may be submitted to the Annual Conference for endorsement by any clergy member or elected lay member of the Annual Conference or by any local church board or council or any organization affiliated with the annual conference. Such petitions shall be referred to the Committee on Petitions to the General Conference by the Conference Secretary and shall be reported by this Committee to the Annual Conference with a recommendation of approval or non-approval. Petitions delivered to the Conference Secretary no later than March 15 of each conference year shall be printed in the preconference packet. After March 15, the presenters of petitions must be responsible for printing copies of their petitions for all members of the Annual Conference session. Petitions presented to the Annual Conference for endorsement must follow the provisions of ¶507 and be submitted in the format determined by the Secretary of the General Conference. The Committee on Petitions to the General Conference shall meet during the session of the Annual Conference and provide time for persons or organizations offering petitions referred to the committee to come before the committee to discuss their petitions. Petitions endorsed by the Annual Conference are submitted to the General Conference by the Conference Secretary.

71. There shall be a Committee on Resolutions and Appeals composed of nine (9) members nominated by the Annual Conference Committee on Nominations and elected by the Annual Conference. It is recommended that six (6) be lay persons and three (3) be clergy persons. Resolutions to the Annual Conference may be submitted by any clergy member(s), any elected lay member(s), or any organization affiliated with the annual conference.
  - a. Resolutions initiated by a board, council, commission or committee are properly before the Annual Conference without the necessity of referral. Resolutions not initiated by a board, council, commission or committee of the annual conference may be referred to those agencies by the Conference Secretary. Any resolution not referred to a board, council, commission or committee of the Annual Conference shall be referred to the Committee on Resolutions and Appeals, and shall be reported by this Committee to the Annual Conference with a recommendation of approval or non-approval with rationale.
  - b. Resolutions delivered to the Conference Secretary no later than March 15 of each Conference year shall be published in the Pre-Conference Journal.
  - c. Additional resolutions shall be referred to the Committee on Resolutions and Appeals by the end of the afternoon session on the first full business day of the Annual Conference. The clergy member/s or elected lay member/s or organization presenting the resolution must be responsible for printing the resolution for all members of the Annual Conference session. The resolutions considered by the Committee on the first full day of the session shall be distributed to the members of the Annual Conference by the close of the morning session of the second full business day of the Conference. The Report of the Committee on Resolutions and Appeals will be an 'Order of the Day' the morning of the third full business day of Annual Conference.
  - d. The Committee on Resolutions and Appeals shall on the first full business day of Annual Conference provide time for persons or organizations offering resolutions referred to the Committee to come before the Committee on Resolutions and Appeals to discuss their resolutions.
72. There shall be a Committee on Standing Rules composed of nine (9) members nominated by the Annual Conference Committee on Nominations and elected by the Annual Conference. It is recommended that six (6) be lay persons and three (3) be clergy persons. The following shall be ex-officio members with vote: the President of the Conference United Methodist Women, the President of the Conference United Methodist Men, the President of the Conference Council on Youth Ministry, the Conference Secretary, the Conference Lay Leader or their designee, the chairperson of the Conference Council on Connectional Ministries, at least one district superintendent and the Conference Parliamentarian.
73. The Conference Committee on Episcopacy shall be composed of fifteen (15) members. In accordance with the *Discipline* (Para. 637), membership shall consist of the following: one-fifth (1/5) appointed by the Bishop, and the balance nominated by the Annual Conference Committee on Nominations and elected by the Annual Conference. It is recommended that one-third (1/3) be clergy persons, one-third (1/3) laywomen, and one-third (1/3) laymen, provided that one layperson shall be the Conference Lay Leader. Ex-officio members with vote shall be the lay and clergy members of the Jurisdictional Committee on Episcopacy.
74. In order to provide for consistent Annual Conference staff personnel decisions, management, policy and collegiality, there shall be a Conference Staff Relations Committee composed of the following members, nominated by the Annual Conference Committee on Nominations and elected by the Annual Conference: three (3) lay persons, one of whom

has professional experience in personnel/human resource management; one (1) elder in full connection, serving a local church at the time of election; one (1) deacon in full connection, employed by a local church at the time of election; one (1) full time local pastor; and two members-at-large, to insure inclusiveness. The Resident Bishop shall serve as chairperson without vote. Ex-officio members, with voice and vote, shall include the Conference Lay Leader, who shall serve as vice-chairperson of the Committee; the Chairperson of the Conference Council on Connectional Ministries; and the President of the Council on Finance and Administration. No staff member or immediate family member of a staff member may serve on the committee.

### III. DISTRICT RULES AND ORGANIZATION

75. There shall be twelve (12) districts in the South Carolina Annual Conference.
76. Where there is a District Conference it shall be composed of all ministers, deaconesses, the church lay leader, the lay members of Annual Conference, the President of the United Methodist Women, the President of the United Methodist Youth Ministries, and the President of the United Methodist Men from each church in the district; the District Lay Leader and Associate Lay Leaders; the District President of the United Methodist Women; the District President of the United Methodist Men; the President of the District Council on Youth Ministry; the chairperson of the District Council on Ministries; the chairperson of the District Trustees; the chairperson of the District Committee on Church Location and Building; the chairperson of the District Committee on Superintendency; and the District Superintendent who shall preside over the Conference.
77. There shall be a Committee on Nominations in each district. This committee shall make nominations to be forwarded by the two district representatives to the Annual Conference Committee on Nominations for election by the Annual Conference.
  - a. The District Committee on Nominations shall be composed of: the District Superintendent as chairperson; the District Lay Leader or his/her designated Associate Lay Leader; the District Director of Lay Speaking Ministries; the Presidents of the District United Methodist Men, the District United Methodist Women, the District Youth Council and one other representative of each selected by the respective organization's executive committee. Where there is no District Youth Council, the district superintendent shall appoint two (2) youth members. It is recommended that gender and racial balance be considered in selection. The two (2) Conference Nominating Committee members from the district shall also serve.
  - b. The District Committee on Nominations shall request of each local pastor, lay leader, Council on Ministries chairperson, United Methodist Women, United Methodist Men, and United Methodist Youth Fellowship president possible nominees to serve. Forms designed by the Conference Nominating Committee will be provided each District Committee, which in turn, shall make them available to each local church. These forms shall include biographical data, local church experience, etc., and shall include a space for the possible nominee's signature indicating willingness to serve.
  - c. The District Committee on Nominations shall review all forms submitted and will forward these recommendations through the two (2) district representatives to the Annual Conference Nominating Committee after signatures indicating willingness to serve have been secured. District Nominating Committees shall be encouraged to be inclusive of the constituency of the district in their nominations.
78. The District Lay Leader and two (2) Associate Lay Leaders, the District Director of Lay Speaking Ministries, and the Associate District Director of Lay Speaking Ministries shall be nominated by the laity on the District Nominating Committee and elected by the Annual Conference. They shall be nominated and elected quadrennially and may serve no more than eight (8) consecutive years.
79. Persons elected by the annual conference to membership on district boards and committees shall begin their terms of service at the conclusion of the annual conference session at which they are elected. Between sessions of annual conference, vacancies on district boards and committees may be filled upon nomination by the District Committee on Nominations. Such vacancies shall be subject to election by the next annual conference and reported by the Conference Committee on Nominations.
80. In accordance with the *Discipline* (Para. 668.2) the eight (8) elected members of the Committee on the District Superintendency shall be nominated by the District Committee on Nominations and elected by the Annual Conference or by the District Conference where it exists.
81. There shall be in each district a District Board for Congregational Development (DBCD). The DBCD shall be elected quadrennially by the Annual Conference, upon nomination by the District Committee on Nominations. Vacancies shall be filled annually by election by the



Annual Conference. The DBCD shall be composed of not fewer than five (5) or more than nine (9) elected members, plus the district representatives appointed by the District Superintendent to the Conference Committee for Congregational Development. The District Superintendent or the District Superintendent's designee shall preside over the work of the Board.

- a. The purpose of the DBCD shall be to promote long term planning and provide a coordinating framework for all the efforts of the district related to new church development, church redevelopment and congregational revitalization.
  - b. The responsibilities shall be:
    1. Update population statistics and informational data of the district.
    2. Review facility conditions and congregational vitality.
    3. Develop district strategies and priorities for new church development, church redevelopment and congregational revitalization.
    4. Administer all funds raised at the district level and received from all Conference sources for congregational development.
    5. Submit proposals to Annual Conference boards and agencies (Equitable Compensation, Congregational Development, Trustees of the Annual Conference, Council on Finance and Administration, etc.) for funding of congregational development within the district.
    6. Locally held accounts held by the DBCD shall be audited annually, with copy filed to the Council on Finance and Administration. Funds received and disbursed through the office of the Conference Treasurer do not require audits but are managed by voucher only.
82. Each district superintendent shall transmit the complete list of lay members to the Annual Conference from the district in triplicate to the Secretary of the Annual Conference at least five (5) months prior to the opening date of the Annual Conference.

#### **IV. MISCELLANEOUS RULES**

83. All lay persons employed by the agencies of the Conference shall conform to the compulsory retirement age set for the ministers of the church. Such retired lay persons may be employed on a part-time basis without executive administrative responsibility.
84. All monies to be credited to the accounts of local churches for the fiscal year shall be in the hands of the Conference Treasurer no later than fifteen (15) days after the end of the fiscal year.
85. "Moving Day" for the ministers shall be the Wednesday preceding the 1<sup>st</sup> of July beginning in 2009.
- a. Where special circumstances dictate any alteration of this moving date, the affected persons and the district superintendent involved shall be permitted to make the necessary adjustments.
  - b. Ministers shall be paid during the month of June by the charge from which they are moving. Ministers will be paid during the month of July by the charge to which they are moved.
  - c. The moving expenses of the pastor shall be paid by the charge to which he/she is moved, not to include more than \$350.00 in verified packing expenses.
86. Pastor's reports to Annual Conference shall cover the calendar year (January 1- December 31) and shall be sent to the Conference Treasurer-Statistician so as to reach that office not later than January 15 of the year immediately following.
87. All support ministries or agencies which receive funds from the South Carolina Annual Conference, but which are not directly responsible to the Conference, shall submit an annual program and an audit including a management letter to the sponsoring Conference agency.
88. No requests shall be made for the services of the Conference Chancellor except by the Episcopal Office.
89. Persons applying for Sabbatical shall apply to the Board of the Ordained Ministry prior to February 1st preceding the Annual Conference session.
90. When a leave of absence is granted, and upon the recommendation of the Bishop and the Cabinet, the Council on Finance and Administration shall make a sustentation grant from the Conference contingency funds not to exceed forty percent of the denominational average compensation paid on a monthly basis. All interim sustentation grants shall be reported to the Annual Conference at its next session. Upon the recommendation of the

Bishop and Cabinet and the approval of the Annual Conference, the Commission on Equitable Compensation shall continue to fund the sustentation grants in the same monthly percentage for a period not to exceed one additional Conference year. No claim may be made on the sustentation fund when disability benefits are granted from the Board of Pension and Health Benefits.

91. All persons at the Annual Conference level who are officially involved in the trial process, including the members of the trial court, the witness at the trial, the counsel for the church, the counsel for the respondent, and the respondent shall receive only reimbursement for vouchered travel, meals, and lodging expenses from the Annual Conference Contingency Fund according to the schedule of payments adopted by the Annual Conference for those involved in the official business of the Annual Conference.



## SECTION X

### BIOGRAPHICAL SKETCHES OF THOSE RECEIVED AS FULL ELDERS JUNE 2016

- Bright, Doris Regina** – Born 02/01/1968; Claflin BS 1991; Erskine MDv 2009; PE2014; FE2016; Easley; Easley Chapel/John Wesley
- Cook, Meghan Lindsey Sweeny** – Born 03/19/1981; Ohio Wesleyan BA 2003; MTSO MDv; PE2014; FE2016; Columbia, Epworth Memorial
- Culp, III William Wallace** – Born 10/23/1961; Oral Roberts BA 1983; Wesley MDv 2014; PE2014; FE2016; Belton; Latimer Memorial
- Davis, Lillie Kerns** – Born 02/28/1952; Converse 1979; Gammon MDv 2013; PE2014; FE2016; St Thomas; New Hope/Stewart Chapel/Zion; Associate
- Dillard, Zachary Harmon Dillard** – Born 08/03/1988; Claflin; Candler MDv 2015; PE2014; FE2016; Trenholm Road; Trenholm Road, Associate
- Gamble, Sharon Spann** – Born 10/28/1959; Saint Leo 1996 BS; Hood MDv 2012; PE2014; FE2016; Clover Parish; Clover Chapel/Green Pond/Mt. Harmony
- Goldston, Michael Eugene** – Born 06/01/1979; University of Virginia; Tulane MDv 2010; LTSS-MDv; PE2014; FE2016; Liberty; Liberty
- Grayson, Erik Kenneth** – Born 04/29/1989; USC, BA 2011; Duke MDv 2014; PE2014; FE2016; Charleston; Aldersgate
- Harward, Kayla Brooke** – Born 11/10/1986; USC BA 2009; Duke MDv 2014; PE2014; FE2016; Charleston; Bethany
- Mick, Miriam Wilson** – Born 08/04/1953; University Alabama MEd Counseling, 1977; Lutheran MAR 1997; FD 2014; FE2016; Timmons ville; Pine Grove–Salem
- Morgan, James Lawson** – Born 11/16/1984; Wofford BS 2007; Duke MDv 2010; PE2014; FE2016; Seneca; Ann Hope-Friendship
- Thomas, Charlie** – Born 12/19/1962; Morris; Duke Advance COS+; PE2014; FE2016; Greenville; John Wesley
- Wicklund, Carly Kiersten** – Born 07/10/1989; Presbyterian; Candler MDv 2014; PE 2017; FE 2016; Columbia; Shandon, Associate
- Williams, James Elbert** – Born 06/26/1955; Morris 2004; Hood MDv; PE 2013; FE 2016; Marion Parish; Bethel/Pleasant Grove/Springville

### BIOGRAPHICAL SKETCHES OF THOSE RECEIVED AS FULL DEACON JUNE 2016

- Hendrickson, Eric Philip** – Born: 3/09/1979; USC BS 2005; Pfeiffer MCE 2010; PD2013; FD2016; West Columbia/Cayce; Director of Student Ministry, Mt. Hebron
- Jones, Andrew Thomas** – Born: 06/14/1984; USC; Emory; PD2014; FD2016; 2016 Transitional Leave; John Wesley/Charleston CC
- Mazyck, Bennett William** – Born: 8/20/1959; Charleston Southern, BS 1981; Gammon; PD2013; FD2016; President, SC Association of Community Development Corporation; Murray/Charleston
- Murray, Elizabeth Adams** – Born: 10/06/1988; USC BA 2011; Duke MDv 2014; PD2014; FD2016; Youth Ministries; Lexington
- Timmons, Martha Ann** – Born: 02/15/1988; Presbyterian BA 2010; Duke MDv/Christian Ed 2013; PD2013; FD 2016; Spartanburg; Associate/Director of Youth and Children's Ministry, St. James

**BIOGRAPHICAL SKETCHES OF THOSE RECEIVED  
AS PROVISIONAL ELDERS JUNE 2016**

- Carosiello, Anthony Griffith** – Born: 2/12/1991; Newberry BA 2013 Duke MDv2016; PE2016; Greer; Covenant, Associate
- Crowe-Tipton, Beverly** – Born: 12/19/1959; Southern Seminary; M.C.M. 84 hrs toward MDv; PE2016; Anderson; Zion
- Darnall, Shawna Michelle** – Born: 12/13/1989; Furman; Duke; PE 2016; Seneca; St. Mark
- Dash, LaTonya Monique** – Born: 6/16/1980; SC State University; Nova Southeastern MS 2008; Gammon; PE 2016; Cottageville; Jericho
- Ellington, Eleanora Coaxum** – Born: 2/3/1963; College of Charleston 1997 BS; Citadel MDv 2006; PE2016; Anderson; Mount Pleasant/Mount Sinai/Emmanuel
- Haselden, Katherine Marie** – Born: 1/18/1991; Wofford; Duke MDv 2016; PE2016; Jordan; Jordan/Union/Bethlehem
- Hedden, Bette Ann** – Born: 10/16/1960; Southern Wesleyan College BA/BS 2010; Candler MDv2014; PE2016; Greenwood; Aldersgate
- Hoin, Jon August** – Born: 12/31/1989; Winthrop; Candler MDv2015; PE2016; St. Matthews Charge; East Bethel/West Bethel/Mt. Zion
- McDowell, James Stewart** – Born: 8/09/1961; University of Maryland, Hood MDv 2016; PE2016; Pacolet; Montgomery Memorial
- Preveaux, Brian Edward** – Born: 9/09/1965; Presbyterian College; Hood MDv 2015; PE2016; York; Kings Mt Chapel-St. Paul
- Relaford, Sara Elizabeth** – GA State University 2007, BA 2007, Candler MDv 2014; PE2016; St. Matthews; St. Paul
- Watson, Sylvia Freeman** – Born: 12/15/1967; Converse BA 1990; Lenoir-Rhyne MDv 2016; PE2016; Greenville; Salem/Bethel/**West Greenville**
- Whited, James Timothy** – Born: 04/19/1955; Southern Wesleyan University BA 2014; Asbury MDv 2014; PE2016; Williamston; Grace

## SECTION XI

### HISTORICAL RECORD OF SESSIONS OF THE SOUTH CAROLINA CONFERENCE

A detailed history of the South Carolina Conference can be found in *The History of South Carolina Methodism* by Albert D. Betts (Columbia: The Advocate Press, 1982), and the following chronology is based on the information contained in Dr. Betts' history. When John Wesley called his lay preachers together in London on June 25, 1744, to "confer" on the work of the growing Methodist Societies, the pattern for an annual "Conference" was begun. The practice was brought to America as the Methodist Societies developed here.

In the early days of American Methodism the Conferences were not neatly divided by the geographic boundaries we have today, and, correspondingly, it is difficult to trace precisely a lineage that would make it possible to identify "the first Conference." Dr. Betts refers to the "first American 'Annual Conference'" (p. 34) as the one held in George's Church, Philadelphia, July 14, 1773, on the call of John Rankin who had been sent to America by John Wesley. The work of Methodism in South Carolina was organized in 1785, when a "section" of the Conference was called at Louisburg, North Carolina, on April 20, 1785, at which Francis Asbury presided. About two years later, on March 22, 1787, the first session of a South Carolina Conference was held in Charleston, with both Bishops Francis Asbury and Thomas Coke sharing responsibilities as presiding officers. Sessions of the 1785 Conference are shown in the tables below.

The 1866 South Carolina Conference was organized on April 2, 1866, in Charleston, South Carolina, by leaders of the Methodist Episcopal Church to minister to African Americans, many freed slaves, who would not accept the continued segregated worship of the races. A history of the 1866 Conference may be found in *Passionate Journey* by John W. Curry (St. Matthews: Bill Wise Printers, 1980.) Pursuant to the 1964 General Conference action which dissolved the Central Jurisdiction to achieve "racial inclusiveness at all levels of the church," the 181st Session of the South Carolina Conference (1785) passed a resolution requesting bishops of the two South Carolina conferences to appoint a committee to work out a plan of merger.\* The two conferences became one in 1972. Sessions of the 1866 Conference are shown in tables below.

In 1914, the General Conference of the Methodist Episcopal Church, South, voted to divide the South Carolina Annual Conference (1785) and instructed the conference to fix a line of division. At its 129th Session the South Carolina Conference (1785) created the Upper South Carolina Conference.\*\* The two were combined again in 1948. Sessions of the Upper South Carolina Conference are shown in tables below.

\* *Journal and Yearbook*, South Carolina Annual Conference of the Methodist Church, June 13-17, 1966, Columbia, South Carolina, pp. 94-95.

\*\* *Minutes and Yearbook*, The Upper South Carolina Conference, The Methodist Episcopal Church, Spartanburg, South Carolina, October 29-November 2, 1947, p. 152; *Journal minutes*, 129th Session, South Carolina Annual Conference, Methodist Episcopal Church, South, 1914, p. 18.

#### SESSIONS OF THE SOUTH CAROLINA ANNUAL CONFERENCE (1866)

Based on a study of the Conference Journals 1866-1972 and taken from the Cumberland Methodist Church Anniversary Booklet 1952 (Update).

| Date of Conference | Place of Conference | Bishop Presiding |
|--------------------|---------------------|------------------|
| April 2, 1866      | Charleston          | O.C. Baker       |
| Mar. 3, 1867       | Charleston          | Levi Scott       |
| Feb. 26, 1868      | Charleston          | E.S. Janes       |
| Feb. 11, 1869      | Camden              | E.S. Janes       |
| Dec. 22, 1870      | Clafin, Orangeburg  | M. Simpson       |
| Jan. 1, 1872       | Charleston          | M. Simpson       |
| Jan. 15, 1873      | Greenville          | E.R. Ames        |
| Jan. 15, 1874      | Columbia, S. House  | G. Haven         |
| Jan. 14, 1875      | Camden              | I.W. Wiley       |

|               |               |                 |
|---------------|---------------|-----------------|
| Jan. 13, 1876 | Charleston    | R.S. Foster     |
| Jan. 17, 1877 | Sumter        | W.L. Harris     |
| Jan. 16, 1878 | Columbia      | Levi Scott      |
| Jan. 22, 1879 | Greenville    | J.T. Peck       |
| Jan. 21, 1880 | Charleston    | Matt Simpson    |
| Jan. 12, 1881 | Florence      | H.W. Warren     |
| Jan. 12, 1882 | Spartanburg   | R.S. Foster     |
| Jan. 10, 1883 | York(ville)   | S.M. Merrill    |
| Jan. 16, 1884 | Sumter        | T. Bowman       |
| Jan. 29, 1885 | Cheraw        | J.M. Walden     |
| Jan. 28, 1886 | Anderson      | E.S. Andrews    |
| Jan. 20, 1887 | Kingstree     | C.D. Foss       |
| Feb. 1, 1888  | Charleston    | J.F. Hurst      |
| Jan. 30, 1889 | Aiken         | J.P. Newman     |
| Jan. 30, 1890 | Marion        | Thos. Bowman    |
| Feb. 5, 1891  | Greenville    | H.W. Warren     |
| Jan. 13, 1892 | Orangeburg    | R.S. Foster     |
| Jan. 11, 1893 | Bennettsville | J.M. Walden     |
| Jan. 3, 1894  | Camden        | I.W. Joyce      |
| Jan. 16, 1895 | Florence      | C.H. Fowler     |
| Jan. 29, 1896 | Charleston    | M.F. Mallalieu  |
| Feb. 3, 1897  | Columbia      | J.F. Hurst      |
| Dec. 1, 1897  | Beaufort      | J.H. Vincent    |
| Dec. 7, 1898  | Anderson      | C.D. Foss       |
| Dec. 6, 1899  | Greenville    | E.G. Andrews    |
| Dec. 12, 1900 | Darlington    | J.N. Fitzgerald |
| Dec. 4, 1901  | Spartanburg   | D.A. Goodsell   |
| Nov. 27, 1902 | Orangeburg    | C.D. Foss       |
| Nov. 26, 1903 | Sumter        | Earl Cranston   |
| Dec. 14, 1904 | Charleston    | D.A. Goodsell   |
| Nov. 29, 1905 | Yorkville     | William Burt    |
| Nov. 22, 1906 | Florence      | J.F. Berry      |
| Nov. 28, 1907 | Camden        | D.H. Moore      |
| Nov. 25, 1908 | Spartanburg   | J.W. Hamilton   |
| Nov. 24, 1909 | Orangeburg    | J.W. Hamilton   |
| Nov. 24, 1910 | Greenville    | T.B. Neely      |
| Nov. 23, 1911 | Sumter        | L.B. Wilson     |
| Nov. 20, 1912 | Anderson      | F.D. Leete      |
| Nov. 19, 1913 | Orangeburg    | F.D. Leete      |
| Nov. 19, 1914 | Columbia      | F.D. Leete      |
| Nov. 24, 1915 | Spartanburg   | F.D. Leete      |
| Nov. 22, 1916 | Florence      | W.P. Thirkield  |
| Dec. 12, 1917 | Allendale     | F.D. Leete      |
| Dec. 18, 1918 | Florence      | F.D. Leete      |
| Dec. 10, 1919 | Charleston    | F.D. Leete      |
| Dec. 8, 1920  | Cheraw        | E.G. Richardson |
| Dec. 7, 1921  | Anderson      | E.G. Richardson |
| Dec. 6, 1922  | Sumter        | E.G. Richardson |
| Dec. 5, 1923  | Spartanburg   | E.G. Richardson |
| Dec. 10, 1924 | Bennettsville | E.G. Richardson |
| Dec. 9, 1925  | Greenville    | E.G. Richardson |
| Dec. 8, 1926  | Hartsville    | R.E. Jones      |
| Dec. 6, 1927  | Charleston    | E.G. Richardson |
| Dec. 5, 1928  | Cheraw        | F.T. Keeney     |
| Dec. 11, 1929 | Anderson      | R.E. Jones      |
| Dec. 9, 1930  | Sumter        | F.T. Keeney     |
| Dec. 8, 1931  | Camden        | F.T. Keeney     |
| Dec. 6, 1932  | Florence      | F.T. Keeney     |
| Dec. 13, 1933 | Spartanburg   | F.T. Keeney     |
| Dec. 5, 1934  | Columbia      | M.W. Clair      |
| Dec. 26, 1935 | Orangeburg    | F.T. Keeney     |

|                |                |                  |
|----------------|----------------|------------------|
| Dec. 1, 1936   | Bennettsville  | C.W. Flint       |
| Dec. 1, 1937   | Greenville     | C.W. Flint       |
| Dec. 6, 1938   | Anderson       | C.W. Flint       |
| Dec. 13, 1939  | Sumter         | M.W. Clair       |
| Dec. 10, 1940  | Cheraw         | L.H. King        |
| Nov. 26, 1941  | Florence       | L.H. King        |
| Nov. 25, 1942  | Camden         | L.H. King        |
| Nov. 25, 1943  | Darlington     | L.H. King        |
| Nov. 22, 1944  | Sumter         | W.J. King        |
| Nov. 21, 1945  | Marion         | L.H. King        |
| Nov. 20, 1946  | Greer          | E.W. Kelly       |
| Nov. 19, 1947  | Anderson       | E.W. Kelly       |
| Nov. 24, 1948  | Sumter         | J.W.E. Bowen     |
| Nov. 22, 1949  | Orangeburg     | J.W.E. Bowen     |
| Oct. 25, 1950  | Spartanburg    | J.W.E. Bowen     |
| Oct. 24, 1951  | Florence       | A.P. Shaw        |
| Oct. 21, 1952  | Sumter         | J.W.E. Bowen     |
| Oct. 11, 1953  | Charleston     | J.W.E. Bowen     |
| Oct. 13, 1954  | Greenville     | J.W.E. Bowen     |
| Oct. 12, 1955  | Camden         | J.W.E. Bowen     |
| Oct. 10, 1956  | Spartanburg    | J.W.E. Bowen     |
| Sept. 12, 1957 | Orangeburg     | J.W.E. Bowen     |
| Oct. 8, 1958   | Sumter         | J.W.E. Bowen     |
| Oct. 7, 1959   | Columbia       | J.W.E. Bowen     |
| Oct. 19, 1960  | Florence       | M.L. Harris      |
| May 17, 1961   | Sumter         | M.L. Harris      |
| May 16, 1962   | Charleston     | M.L. Harris      |
| May 28, 1963   | Clafin         | M.L. Harris      |
| May 19, 1964   | Camden         | M.L. Harris      |
| June 9, 1965   | Clafin         | C.F. Golden      |
| May 26, 1966   | Sumter         | N.W. Moore       |
| May 22, 1967   | Anderson       | C.F. Golden      |
| May 28, 1968   | Florence       | C.F. Golden      |
| May 27, 1969   | Clafin College | Paul Hardin, Jr. |
| May 25, 1970   | Clafin College | Paul Hardin, Jr. |
| May 24, 1971   | Clafin College | Paul Hardin, Jr. |

# SESSIONS OF THE UPPER SOUTH CAROLINA CONFERENCE

| Place            | Date         | President          | Secretary       |
|------------------|--------------|--------------------|-----------------|
| Spartanburg..... | November 24, | Collins Denny      | P.B. Wells      |
| Greenville       | November 15, | W.A. Candler       | W.J. Snyder     |
| Clinton          | November 28, | W.A. Candler       | W.J. Snyder     |
| Chester          | November 27, | U.V.W. Darlington  | W.J. Snyder     |
| Greenwood        | November 5,  | U.V.W. Darlington  | W.J. Snyder     |
| Union            | November 4,  | U.V.W. Darlington  | B.R. Turnipseed |
| Lancaster        | November 2,  | U.V.W. Darlington  | B.R. Turnipseed |
| Gaffney          | November 8,  | Collins Denny      | B.R. Turnipseed |
| Newberry         | October 31,  | Collins Denny      | B.R. Turnipseed |
| Laurens          | November 5,  | Collins Denny      | B.R. Turnipseed |
| Abbeville        | October 28,  | Collins Denny      | B.R. Turnipseed |
| Rock Hill        | October 27,  | Edwin D. Mouzon    | B.R. Turnipseed |
| Greenville       | November 23, | Edwin D. Mouzon    | B.R. Turnipseed |
| Anderson         | November 21, | Edwin D. Mouzon    | B.R. Turnipseed |
| Columbia         | November 20, | Edwin D. Mouzon    | B.R. Turnipseed |
| Spartanburg      | November 26, | Warren A. Candler  | B.R. Turnipseed |
| Greenwood        | November 4,  | Warren A. Candler  | B.R. Turnipseed |
| Greenville       | November 16, | Warren A. Candler  | B.R. Turnipseed |
| Columbia         | November 8,  | Warren A. Candler  | B.R. Turnipseed |
| Spartanburg      | October 31,  | Paul B. Kern       | B.R. Turnipseed |
| Greenwood        | October 31,  | Paul B. Kern       | B.R. Turnipseed |
| Union            | October 28,  | Paul B. Kern       | B.R. Turnipseed |
| Newberry         | November 3,  | Paul B. Kern       | B.R. Turnipseed |
| Laurens          | October 27,  | Clare Purcell      | L.E. Wiggins    |
| Lancaster        | November 2,  | Clare Purcell      | L.E. Wiggins    |
| Anderson         | November 6,  | William T. Watkins | L.E. Wiggins    |
| Greenville       | November 12, | William T. Watkins | L.E. Wiggins    |
| Chester          | November 11, | William T. Watkins | R.L. Holroyd    |
| Greenwood        | November 10, | William T. Watkins | H.O. Chambers   |
| Greenwood        | November 8,  | Clare Purcell      | H.O. Chambers   |
| Clemson          | November 7,  | Clare Purcell      | H.O. Chambers   |
| Columbia         | October 31,  | Clare Purcell      | H.O. Chambers   |
| Spartanburg      | October 29,  | Clare Purcell      | H.O. Chambers   |

# SESSIONS OF THE SOUTH CAROLINA CONFERENCE (1785)

| No. | Place                                       | Date              | President             | Secretary    |
|-----|---------------------------------------------|-------------------|-----------------------|--------------|
| 1   | Charleston, SC                              | March 22, 1787    | Coke and Asbury       | Not known    |
| 2   | Charleston, SC                              | March 22, 1788    | Francis Asbury        | Not known    |
| 3   | Charleston, SC                              | March 17, 1789    | Coke and Asbury       | Not known    |
| 4   | Charleston, SC                              | February 15, 1790 | Francis Asbury        | Not known    |
| 5   | Charleston, SC                              | February 22, 1791 | Coke and Asbury       | Not known    |
| 6   | Charleston, SC                              | February 14, 1792 | Francis Asbury        | Not known    |
| 7   | Charleston, SC                              | December 24, 1792 | Francis Asbury        | Not known    |
| 8   | Finch's in Fork of Saluda<br>& Broad Rivers | January 1, 1794   | Francis Asbury        | Not known    |
| 9   | Charleston, SC                              | January 1, 1795   | Francis Asbury        | Not known    |
| 10  | Charleston, SC                              | January 1, 1796   | Francis Asbury        | Not known    |
| 11  | Charleston, SC                              | January 5, 1797   | Coke and Asbury       | Not known    |
| 12  | Charleston, SC                              | January 1, 1798   | Jonathan Jackson      | Not known    |
| 13  | Charleston, SC                              | January 1, 1799   | Francis Asbury        | Jesse Lee    |
| 14  | Charleston, SC                              | January 1, 1800   | Francis Asbury        | Jesse Lee    |
| 15  | Camden, SC                                  | January 1, 1801   | Asbury and Whatcoat   | J. Norman    |
| 16  | Camden, SC                                  | January 1, 1802   | Francis Asbury        | N. Sneathen  |
| 17  | Camden, SC                                  | January 1, 1803   | Francis Asbury        | N. Sneathen  |
| 18  | Augusta, GA                                 | January 2, 1804   | Coke and Asbury       | N. Sneathen  |
| 19  | Charleston, SC                              | January 1, 1805   | Asbury and Whatcoat   | Jno. McVean  |
| 20  | Camden, SC                                  | December 30, 1805 | Asbury and Whatcoat   | Jas. Hill    |
| 21  | Sparta, GA                                  | December 29, 1806 | Francis Asbury        | Lewis Meyers |
| 22  | Charleston, SC                              | December 28, 1807 | Francis Asbury        | Lewis Meyers |
| 23  | Liberty Chapel, GA                          | December 26, 1808 | Asbury and McKendree  | W.M. Kennedy |
| 24  | Charleston, SC                              | December 23, 1809 | Asbury and McKendree  | W.M. Kennedy |
| 25  | Columbia, SC                                | December 22, 1810 | Asbury and McKendree  | W.M. Kennedy |
| 26  | Camden, SC                                  | November 30, 1811 | Asbury                | W.M. Kennedy |
| 27  | Charleston, SC                              | December 19, 1812 | Asbury and McKendree  | W.M. Kennedy |
| 28  | Fayetteville, NC                            | January 14, 1814  | Asbury and McKendree  | W.M. Kennedy |
| 29  | Milledgeville, GA                           | December 21, 1814 | Asbury and McKendree  | A. Talley    |
| 30  | Charleston, SC                              | December 23, 1815 | Wm. McKendree         | A. Talley    |
| 31  | Columbia, SC                                | December 25, 1816 | McKendree and George  | A. Talley    |
| 32  | Augusta, SC                                 | January 27, 1818  | McKendree and Roberts | S.K. Hodges  |
| 33  | Camden, SC                                  | December 24, 1818 | R.R. Roberts          | S.K. Hodges  |

|    |                   |              |      |                           |                 |
|----|-------------------|--------------|------|---------------------------|-----------------|
| 34 | Charleston, SC    | January 20,  | 1820 | Enoch George              | W.M. Kennedy    |
| 35 | Columbia, SC      | February 11, | 1821 | Enoch George              | W.M. Kennedy    |
| 36 | Augusta, GA       | February 21, | 1822 | McKendree and George      | W.M. Kennedy    |
| 37 | Savannah, GA      | February 20, | 1823 | R.R. Roberts              | W.M. Kennedy    |
| 38 | Charleston, SC    | February 19, | 1824 | Enoch George              | W.M. Kennedy    |
| 39 | Wilmington, NC    | February 16, | 1825 | R.R. Roberts              | W.M. Kennedy    |
| 40 | Milledgeville, GA | January 12,  | 1826 | Joshua Soule              | W.M. Kennedy    |
| 41 | Augusta, GA       | January 11,  | 1827 | McKendree, Roberts, Soule | S.K. Hodges     |
| 42 | Camden, SC        | February 6,  | 1828 | Joshua Soule              | S.K. Hodges     |
| 43 | Charleston, SC    | January 28,  | 1829 | Wm. McKendree             | W.M. Kennedy    |
| 44 | Columbia, SC      | January 27,  | 1830 | Joshua Soule              | Jno. Howard     |
| 45 | Fayetteville, NC  | January 26,  | 1831 | W.M. Kennedy              | S.W. Capers     |
| 46 | Darlington, SC    | January 23,  | 1832 | Elijah Hedding            | W.M. Wightman   |
| 47 | Lincolnton, NC    | January 30,  | 1833 | J.O. Andrew               | W.M. Wightman   |
| 48 | Charleston, SC    | February 5,  | 1834 | Emory and Andrew          | W.M. Wightman   |
| 49 | Columbia, SC      | February 11, | 1835 | J.O. Andrew               | W.M. Wightman   |
| 50 | Charleston, SC    | February 10, | 1836 | J.O. Andrew               | W.M. Wightman   |
| 51 | Wilmington, NC    | January 4,   | 1837 | Malcolm McPherson         | W.M. Wightman   |
| 52 | Columbia, SC      | January 10,  | 1838 | Thomas A. Morris          | Wm. Capers      |
| 53 | Cheraw, SC        | January 9,   | 1839 | J.O. Andrew               | W.M. Wightman   |
| 54 | Charleston, SC    | January 8,   | 1840 | Thomas A. Morris          | W.M. Wightman   |
| 55 | Camden, SC        | February 10, | 1841 | J.O. Andrew               | J.H. Wheeler    |
| 56 | Charlotte, NC     | January 26,  | 1842 | B. Waugh                  | J.H. Wheeler    |
| 57 | Cokesbury, SC     | February 8,  | 1843 | J.O. Andrew               | J.H. Wheeler    |
| 58 | Georgetown, SC    | February 7,  | 1844 | Joshua Soule              | J.H. Wheeler    |
| 59 | Columbia, SC      | December 25, | 1844 | Joshua Soule              | J.H. Wheeler    |
| 60 | Fayetteville, NC  | December 10, | 1845 | J.O. Andrew               | P.A.M. Williams |
| 61 | Charleston, SC    | January 13,  | 1847 | Wm. Capers                | P.A.M. Williams |
| 62 | Wilmington, NC    | January 12,  | 1848 | J.O. Andrew               | P.A.M. Williams |
| 63 | Spartanburg, SC   | December 26, | 1848 | Wm. Capers                | P.A.M. Williams |
| 64 | Camden, SC        | December 19, | 1849 | J.O. Andrews              | P.A.M. Williams |
| 65 | Wadesboro, NC     | December 18, | 1850 | R. Paine                  | P.A.M. Williams |
| 66 | Georgetown, SC    | December 10, | 1851 | J.O. Andrew               | P.A.M. Williams |
| 67 | Sumter, SC        | January 5,   | 1853 | Wm. Capers                | P.A.M. Williams |
| 68 | Newberry, SC      | November 23, | 1853 | R. Paine                  | P.A.M. Williams |
| 69 | Columbia, SC      | November 15, | 1854 | G.F. Pierce               | P.A.M. Williams |
| 70 | Marion, SC        | November 28, | 1855 | John Early                | P.A.M. Williams |
| 71 | Yorkville, SC     | November 19, | 1856 | J.O. Andrew               | P.A.M. Williams |
| 72 | Charlotte, NC     | November 25, | 1857 | R. Paine                  | P.A.M. Williams |



|                           |                   |                       |                        |
|---------------------------|-------------------|-----------------------|------------------------|
| 73 Charleston, SC .....   | December 1, 1858  | J.O. Andrew .....     | F.A. Mood .....        |
| 74 Greenville, SC .....   | November 30, 1859 | John Early .....      | F.A. Mood .....        |
| 75 Columbia, SC .....     | December 13, 1860 | R. Paine .....        | F.A. Mood .....        |
| 76 Chester, SC .....      | December 12, 1861 | J.O. Andrew .....     | F.A. Mood .....        |
| 77 Spartanburg, SC .....  | December 11, 1862 | John Early .....      | F.A. Mood .....        |
| 78 Sumter, SC .....       | December 10, 1863 | G.F. Pierce .....     | F.A. Mood .....        |
| 79 Newberry, SC .....     | November 16, 1864 | G.F. Pierce .....     | F.A. Mood .....        |
| 80 Charlotte, NC .....    | November 1, 1865  | G.F. Pierce .....     | F.A. Mood .....        |
| 81 Marion, SC .....       | December 23, 1866 | Wm. M. Wightman ..... | F.M. Kennedy .....     |
| 82 Morganton, NC .....    | December 11, 1867 | Wm. M. Wightman ..... | F.M. Kennedy .....     |
| 83 Abbeville, SC .....    | December 17, 1868 | D.S. Dogger .....     | W.C. Power .....       |
| 84 Cheraw, SC .....       | December 15, 1869 | H.H. Kavanaugh .....  | F.A. Mood .....        |
| 85 Charleston, SC .....   | December 7, 1870  | G.F. Pierce .....     | F.M. Kennedy .....     |
| 86 Spartanburg, SC .....  | December 13, 1871 | R. Paine .....        | F.M. Kennedy .....     |
| 87 Anderson, SC .....     | December 12, 1872 | R. Paine .....        | F.A. Mood .....        |
| 88 Sumter, SC .....       | December 10, 1873 | H.N. McTyre .....     | W.C. Power .....       |
| 89 Greenville, SC .....   | December 16, 1874 | E.M. Marvin .....     | W.C. Power .....       |
| 90 Orangeburg, SC .....   | December 15, 1875 | J.C. Keener .....     | W.C. Power .....       |
| 91 Chester, SC .....      | December 13, 1876 | H.H. Kavanaugh .....  | W.C. Power .....       |
| 92 Columbia, SC .....     | December 12, 1877 | D.S. Dogger .....     | W.C. Power .....       |
| 93 Newberry, SC .....     | December 11, 1878 | Wm. M. Wightman ..... | W.C. Power .....       |
| 94 Charleston, SC .....   | December 17, 1879 | Wm. M. Wightman ..... | W.C. Power .....       |
| 95 Marion, SC .....       | December 15, 1880 | A.M. Shipp .....      | W.C. Power .....       |
| 96 Union, SC .....        | December 14, 1881 | G.F. Pierce .....     | W.C. Power .....       |
| 97 Greenville, SC .....   | December 13, 1882 | H.N. McTyre .....     | W.C. Power .....       |
| 98 Sumter, SC .....       | December 12, 1883 | A.W. Wilson .....     | W.C. Power .....       |
| 99 Charleston, SC .....   | December 17, 1884 | H.N. McTyre .....     | W.C. Power .....       |
| 100 Columbia, SC .....    | December 9, 1885  | J.C. Keener .....     | W.C. Power .....       |
| 101 Orangeburg, SC .....  | December 15, 1886 | J.C. Granberry .....  | W.C. Power .....       |
| 102 Spartanburg, SC ..... | November 30, 1887 | H.N. McTyre .....     | H.F. Chreitzberg ..... |
| 103 Winnsboro, SC .....   | November 28, 1888 | J.C. Keener .....     | H.F. Chreitzberg ..... |
| 104 Camden, SC .....      | November 20, 1889 | J.C. Keener .....     | H.F. Chreitzberg ..... |
| 105 Anderson, SC .....    | November 25, 1890 | W.W. Duncan .....     | H.F. Chreitzberg ..... |
| 106 Darlington, SC .....  | December 2, 1891  | J.C. Granberry .....  | H.F. Chreitzberg ..... |
| 107 Charleston, SC .....  | November 24, 1899 | E.R. Hendrix .....    | H.F. Chreitzberg ..... |
| 108 Sumter, SC .....      | December 6, 1893  | R.K. Hargrove .....   | E.O. Watson .....      |
| 109 Laurens, SC .....     | November 21, 1894 | J.C. Keener .....     | E.O. Watson .....      |
| 110 Rock Hill, SC .....   | December 4, 1895  | C.B. Galloway .....   | E.O. Watson .....      |
| 111 Abbeville, SC .....   | December 9, 1896  | J.C. Granberry .....  | E.O. Watson .....      |

|                             |                   |                                   |                     |
|-----------------------------|-------------------|-----------------------------------|---------------------|
| 112 Florence, SC .....      | December 8, 1897  | W.W. Duncan .....                 | E.O. Watson .....   |
| 113 Greenwood, SC .....     | December 7, 1898  | W.W. Duncan .....                 | E.O. Watson .....   |
| 114 Orangeburg, SC .....    | December 6, 1899  | J.S. Key .....                    | E.O. Watson .....   |
| 115 Chester, SC .....       | November 28, 1900 | R.K. Hargrove .....               | E.O. Watson .....   |
| 116 Columbia, SC .....      | November 29, 1901 | C.B. Galloway .....               | E.O. Watson .....   |
| 117 Newberry, SC .....      | December 3, 1902  | W.W. Duncan .....                 | E.O. Watson .....   |
| 118 Greenville, SC .....    | December 9, 1903  | A. Coke Smith .....               | E.O. Watson .....   |
| 119 Darlington, SC .....    | December 14, 1904 | A.W. Wilson .....                 | E.O. Watson .....   |
| 120 Spartanburg, SC .....   | December 13, 1905 | W.A. Candler .....                | E.O. Watson .....   |
| 121 Columbia, SC .....      | November 28, 1906 | A.W. Wilson .....                 | E.O. Watson .....   |
| 122 Gaffney, SC .....       | November 27, 1907 | H.C. Morrison .....               | E.O. Watson .....   |
| 123 Laurens, SC .....       | November 25, 1908 | A.W. Wilson .....                 | E.O. Watson .....   |
| 124 Abbeville, SC .....     | December 8, 1909  | A.W. Wilson .....                 | E.O. Watson .....   |
| 125 Charleston SC .....     | December 7, 1910  | E.R. Hendrix .....                | E.O. Watson .....   |
| 126 Bennettsville, SC ..... | November 29, 1911 | J.C. Kilgo .....                  | E.O. Watson .....   |
| 127 Anderson, SC .....      | November 26, 1912 | J.C. Kilgo .....                  | E.O. Watson .....   |
| 128 Rock Hill, SC .....     | November 26, 1913 | A.W. Wilson & Collins Denny ..... | E.O. Watson .....   |
| 129 Sumter, SC .....        | November 25, 1914 | Collins Denny .....               | E.O. Watson .....   |
| 130 Charleston, SC .....    | December 1, 1915  | Collins Denny .....               | E.O. Watson .....   |
| 131 Florence, SC .....      | November 29, 1916 | James Atkins .....                | E.O. Watson .....   |
| 132 Bishopville, SC .....   | November 21, 1917 | James Atkins .....                | E.O. Watson .....   |
| 133 Orangeburg, SC .....    | December 4, 1918  | U.V.W. Darlington .....           | E.O. Watson .....   |
| 134 McColl, SC .....        | November 26, 1919 | U.V.W. Darlington .....           | H.G. Hardin .....   |
| 135 Georgetown, SC .....    | November 24, 1920 | U.V.W. Darlington .....           | Wm. V. Dibble ..... |
| 136 St. George, SC .....    | November 20, 1921 | U.V.W. Darlington .....           | Wm. V. Dibble ..... |
| 137 Marion, SC .....        | November 22, 1922 | Collins Denny .....               | Wm. V. Dibble ..... |
| 138 Kingstree, SC .....     | November 28, 1923 | Collins Denny .....               | Wm. V. Dibble ..... |
| 139 Dillon, SC .....        | December 3, 1924  | Collins Denny .....               | Wm. V. Dibble ..... |
| 140 Darlington, SC .....    | November 25, 1925 | Collins Denny .....               | Wm. V. Dibble ..... |
| 141 Bennettsville, SC ..... | November 17, 1926 | Edwin D. Mouzon .....             | Wm. V. Dibble ..... |
| 142 Bishopville, SC .....   | November 30, 1927 | Edwin D. Mouzon .....             | Wm. V. Dibble ..... |
| 143 Orangeburg, SC .....    | November 14, 1928 | Edwin D. Mouzon .....             | Wm. V. Dibble ..... |
| 144 Charleston, SC .....    | November 13, 1929 | Edwin D. Mouzon .....             | Wm. V. Dibble ..... |
| 145 Mullins, SC .....       | November 12, 1930 | Warren A. Candler .....           | Wm. V. Dibble ..... |
| 146 Sumter, SC .....        | November 11, 1931 | Warren A. Candler .....           | Wm. V. Dibble ..... |
| 147 Florence, SC .....      | November 2, 1932  | Warren A. Candler .....           | Wm. V. Dibble ..... |
| 148 Camden, SC .....        | November 15, 1933 | Warren A. Candler .....           | Wm. V. Dibble ..... |
| 149 Kingstree, SC .....     | November 14, 1934 | Paul B. Kern .....                | Wm. V. Dibble ..... |

|     |                            |                   |                    |                     |
|-----|----------------------------|-------------------|--------------------|---------------------|
| 150 | Conway, SC                 | November 14, 1935 | Paul B. Kern       | George K. Way       |
| 151 | Charleston, SC             | November 12, 1936 | Paul B. Kern       | George K. Way       |
| 152 | Marion, SC                 | November 10, 1937 | Paul B. Kern       | George K. Way       |
| 153 | Hartsville, SC             | November 10, 1938 | Clare Purcell      | George K. Way       |
| 154 | Orangeburg, SC             | November 9, 1939  | Clare Purcell      | George K. Way       |
| 155 | Florence, SC               | November 14, 1940 | William T. Watkins | George K. Way       |
| 156 | Bennettsville, SC          | October 20, 1941  | William T. Watkins | George K. Way       |
| 157 | Bishopville, SC            | October 28, 1942  | William T. Watkins | George K. Way       |
| 158 | Sumter, SC                 | October 27, 1943  | William T. Watkins | George K. Way       |
| 159 | Myrtle Beach, SC           | October 25, 1944  | Clare Purcell      | George K. Way       |
| 160 | Myrtle Beach, SC           | October 31, 1945  | Clare Purcell      | George K. Way       |
| 161 | Myrtle Beach, SC           | October 16, 1946  | Clare Purcell      | George K. Way       |
| 162 | Charleston, SC             | October 22, 1947  | Clare Purcell      | George K. Way       |
| 163 | Columbia, SC               | October 26, 1948  | Costen J. Harrell  | George K. Way       |
| 164 | Charleston, SC             | October 25, 1949  | Costen J. Harrell  | George K. Way       |
| 165 | Columbia, SC               | October 24, 1950  | Costen J. Harrell  | George K. Way       |
| 166 | Columbia, SC               | October 16, 1951  | Costen J. Harrell  | George K. Way       |
| 167 | Greenville, SC             | October 21, 1952  | Costen J. Harrell  | George K. Way       |
| 168 | Charleston, SC             | October 21, 1953  | Costen J. Harrell  | George K. Way       |
| 169 | Spartanburg (Wofford Col.) | October 20, 1954  | Costen J. Harrell  | Adlai C. Holler, Sr |
| 170 | Florence, SC               | August 24, 1955   | Costen J. Harrell  | Adlai C. Holler, Sr |
| 171 | Clemson College, SC        | August 22, 1956   | Nolan B. Harmon    | Adlai C. Holler, Sr |
| 172 | Columbia, SC               | August 14, 1957   | Nolan B. Harmon    | Adlai C. Holler, Sr |
| 173 | Charleston, SC             | August 13, 1958   | Nolan B. Harmon    | Allan R. Broome     |
| 174 | Columbia, SC               | June 24, 1959     | Nolan B. Harmon    | Allan R. Broome     |
| 175 | Columbia, SC               | June 21, 1960     | Paul Hardin, Jr    | Allan R. Broome     |
| 176 | Greenville, SC             | June 13, 1961     | Paul Hardin, Jr    | Allan R. Broome     |
| 177 | Spartanburg, SC            | June 12, 1962     | Paul Hardin, Jr    | Allan R. Broome     |
| 178 | Columbia, SC               | June 11, 1963     | Paul Hardin, Jr    | Allan R. Broome     |
| 179 | Lake Junaluska, NC         | June 9, 1964      | Paul Hardin, Jr    | Allan R. Broome     |
| 180 | Spartanburg, SC            | June 7, 1965      | Paul Hardin, Jr    | Allan R. Broome     |
| 181 | Columbia, SC               | June 13, 1966     | Paul Hardin, Jr    | Allan R. Broome     |
| 182 | Charleston, SC             | June 5, 1967      | Paul Hardin, Jr    | Allan R. Broome     |
| 183 | Spartanburg, SC            | June 11, 1968     | Paul Hardin, Jr    | Allan R. Broome     |
| 184 | Columbia, SC               | June 9, 1969      | Paul Hardin, Jr    | Allan R. Broome     |
| 185 | Spartanburg, SC            | June 1, 1970      | Paul Hardin, Jr    | Allan R. Broome     |
| 186 | Columbia, SC               | June 11, 1971     | Paul Hardin, Jr    | Allan R. Broome     |

# SESSIONS OF THE SOUTH CAROLINA CONFERENCE OF THE UNITED METHODIST CHURCH

| No. | Place           | Date         | President             | Secretary          |
|-----|-----------------|--------------|-----------------------|--------------------|
| 1   | Spartanburg, SC | June 5, 1972 | Paul Hardin, Jr.      | Allan R. Broome    |
| 2   | Spartanburg, SC | June 4, 1973 | Edward L. Tullis      | Allan R. Broome    |
| 3   | Spartanburg, SC | June 3, 1974 | Edward L. Tullis      | Allan R. Broome    |
| 4   | Spartanburg, SC | June 2, 1975 | Edward L. Tullis      | Allan R. Broome    |
| 5   | Spartanburg, SC | May 31, 1976 | Edward L. Tullis      | Allan R. Broome    |
| 6   | Spartanburg, SC | June 2, 1977 | Edward L. Tullis      | Allan R. Broome    |
| 7   | Spartanburg, SC | June 1, 1978 | Edward L. Tullis      | Ted R. Morton, Jr. |
| 8   | Spartanburg, SC | June 7, 1979 | Edward L. Tullis      | Ted R. Morton, Jr. |
| 9   | Spartanburg, SC | June 4, 1980 | Edward L. Tullis      | Ted R. Morton, Jr. |
| 10  | Spartanburg, SC | June 3, 1981 | Roy C. Clark          | Ted R. Morton, Jr. |
| 11  | Spartanburg, SC | June 2, 1982 | Roy C. Clark          | Ted R. Morton, Jr. |
| 12  | Spartanburg, SC | June 2, 1983 | Roy C. Clark          | Ted R. Morton, Jr. |
| 13  | Spartanburg, SC | June 2, 1984 | Roy C. Clark          | Ted R. Morton, Jr. |
| 14  | Spartanburg, SC | June 2, 1985 | Roy C. Clark          | Delos Corderman    |
| 15  | Spartanburg, SC | June 5, 1986 | Roy C. Clark          | Delos Corderman    |
| 16  | Spartanburg, SC | June 4, 1987 | Roy C. Clark          | Delos Corderman    |
| 17  | Spartanburg, SC | June 2, 1988 | Roy C. Clark          | Delos Corderman    |
| 18  | Spartanburg, SC | June 4, 1989 | Joseph B. Bethea      | Delos Corderman    |
| 19  | Spartanburg, SC | June 3, 1990 | Joseph B. Bethea      | Delos Corderman    |
| 20  | Spartanburg, SC | June 2, 1991 | Joseph B. Bethea      | Delos Corderman    |
| 21  | Spartanburg, SC | May 31, 1992 | Joseph B. Bethea      | Delos Corderman    |
| 22  | Spartanburg, SC | May 30, 1993 | Joseph B. Bethea      | Delos Corderman    |
| 23  | Spartanburg, SC | May 29, 1994 | Joseph B. Bethea      | Delos Corderman    |
| 24  | Spartanburg, SC | May 31, 1995 | Robert H. Spain       | Delos Corderman    |
| 25  | Spartanburg, SC | May 26, 1996 | Robert H. Spain       | Delos Corderman    |
| 26  | Spartanburg, SC | May 25, 1997 | J. Lawrence McCleskey | Delos Corderman    |
| 27  | Spartanburg, SC | May 24, 1998 | J. Lawrence McCleskey | Delos Corderman    |
| 28  | Spartanburg, SC | May 23, 1999 | J. Lawrence McCleskey | Delos Corderman    |
| 29  | Orangeburg, SC  | May 28, 2000 | J. Lawrence McCleskey | Delos Corderman    |
| 30  | Spartanburg, SC | May 27, 2001 | J. Lawrence McCleskey | Delos Corderman    |
| 31  | Orangeburg, SC  | May 26, 2002 | J. Lawrence McCleskey | Delos Corderman    |
| 32  | Spartanburg, SC | May 25, 2003 | J. Lawrence McCleskey | Roger M. Gramling  |

|                    |               |                       |                    |
|--------------------|---------------|-----------------------|--------------------|
| 33 Orangeburg, SC  | May 30, 2004  | J. Lawrence McCleskey | Roger M. Gramling  |
| 34 Spartanburg, SC | May 29, 2005  | Mary Virginia Taylor  | Roger M. Gramling  |
| 35 Orangeburg, SC  | June 4, 2006  | Mary Virginia Taylor  | Timothy J. Rogers  |
| 36 Florence, SC    | June 3, 2007  | Mary Virginia Taylor  | Timothy J. Rogers  |
| 37 Florence, SC    | June 1, 2008  | Mary Virginia Taylor  | Timothy J. Rogers  |
| 38 Florence, SC    | May 31, 2009  | Mary Virginia Taylor  | Timothy J. Rogers  |
| 39 Florence, SC    | June 10, 2010 | Mary Virginia Taylor  | Timothy J. Rogers  |
| 40 Florence, SC    | June 8, 2011  | Mary Virginia Taylor  | Timothy J. Rogers  |
| 41 Florence, SC    | June 10, 2012 | Mary Virginia Taylor  | Timothy J. Rogers  |
| 42 Florence, SC    | June 9, 2013  | L. Jonathan Holston   | Karen H. Radcliffe |
| 43 Florence, SC    | June 1, 2014  | L. Jonathan Holston   | Karen H. Radcliffe |
| 44 Florence, SC    | June 7, 2015  | L. Jonathan Holston   | Kenneth L. Nelson  |
| 45 Florence, SC    | June 5, 2016  | L. Jonathan Holston   | Kenneth L. Nelson  |

## NOTES

**SECTION XII**  
**RECORD OF MINISTERIAL SERVICE AND CLERGY INFORMATION**  
 ( a Indicates Absence From Session)  
 ( e Indicates Excused From Session)  
**KEY TO STATUS ABBREVIATIONS**

|            |                                                          |
|------------|----------------------------------------------------------|
| <b>AF</b>  | <b>Affiliate Member</b>                                  |
| <b>AM</b>  | <b>Associate Member</b>                                  |
| <b>DM</b>  | <b>Diaconal Minister</b>                                 |
| <b>DR</b>  | <b>Retired Diaconal Minister</b>                         |
| <b>DC</b>  | <b>Deaconess</b>                                         |
| <b>FD</b>  | <b>Deacon in Full Connection</b>                         |
| <b>FE</b>  | <b>Elder in Full Connection</b>                          |
| <b>FL</b>  | <b>Full-time Local Pastor</b>                            |
| <b>HL</b>  | <b>Honorable Location</b>                                |
| <b>LM</b>  | <b>Certified Lay Minister</b>                            |
| <b>OD</b>  | <b>Deacon Member of other annual conference</b>          |
| <b>OE</b>  | <b>Elder Member of other annual conference</b>           |
| <b>OF</b>  | <b>Full Member of other denomination</b>                 |
| <b>OP</b>  | <b>Provisional Member of other annual conference</b>     |
| <b>OR</b>  | <b>Retired member of other annual conference</b>         |
| <b>OA</b>  | <b>Associate Member of other annual conference</b>       |
| <b>PD</b>  | <b>Provisional Deacon</b>                                |
| <b>PE</b>  | <b>Provisional Elder</b>                                 |
| <b>PL</b>  | <b>Part-time Local Pastor</b>                            |
| <b>RA</b>  | <b>Retired Associate Member</b>                          |
| <b>RD</b>  | <b>Retired Deacon in Full Connection</b>                 |
| <b>RE</b>  | <b>Retired Full Elder</b>                                |
| <b>RL</b>  | <b>Retired Local Pastor</b>                              |
| <b>RP</b>  | <b>Retired Provisional Member</b>                        |
| <b>RSY</b> | <b>Retired PE, AM, or Full Member supplying a charge</b> |
| <b>SY</b>  | <b>Supply</b>                                            |
| <b>TBS</b> | <b>To Be Supplied</b>                                    |

**MINISTERIAL SERVICE RECORDS AND ADDRESSES**

- Abraham, Ebbie Sims** – FL, PL 1998, FL 2002, SC: 1998 St. Paul, 2001 Mars Bluff, 2008 Wesley, Florence, 2011 Bennettsville Parish. 109 Forest Drive, Bennettsville 29512 (O) 843-992-5231 (R) 843-493-5470
- Abram, Joseph (Joe) Jr.** – RE, AM 1986, PM 1992, FE 1994, RE 2015, SC: 1981 Asbury-Clio, 1988 Little Rock Parish, 1993 Orangeburg Parish, 2002 Central Circuit, 2015 Retired. 63 Wilson Avenue, St. Matthews 29135 (R) 803-571-0158
- Adams, Emmanuel Bruce** – FE, FL 2003, PE 2004, FE 2008, SC: 2003 Bethel-Oak Grove-Sampit, 2007 Pamplico, 2012 St. Paul, Chesterfield. 305 West Main Street, Chesterfield 29709-1516 (O) 843-623-2034 (R) 843-623-2692
- Adams, Gary Bruce** – RA, AM 1981, RA 1994, SC: 1973 Trio Charge, 1982 Indian Branch, 1984 Trio Charge, 1994 Retired, 1995 Mt. Vernon (RSY), 2004 Hebron (RSY), 2014 Bethesda, Cades (RSY). 508 Gilland Avenue, Kingstree 29556-3205 (R) 843-355-6511
- Adams, James Carl** – RE, OT 1967, FE 1969, RE 2010, SC: 1963 Lamar Circuit, 1969 Branchville, 1977 Manning, 1986 Greenville-St. Matthew, 1990 Lyttleton Street, 1995 Trinity, 2001 Grace, North Augusta, 2010 Retired. 601 Arcadia Lakes Drive East, Columbia 29206
- Adams, John Britt III** – PL, PL 2015, SC: 2015 St. Mark, Columbia. 3200 Lyles Street, Columbia 29201 (O) 803-252-7297
- a Adams, Quay Wyatt** – RE, OT 1965, FE 1968, RE 2010, SC: 1963 Campobello-Liberty, 1964 Dillon-Main Street Associate, 1966 West Kershaw, 1969 Lydia, 1972 Summerville Circuit, 1973 Charleston-Asbury Memorial, 1977 Midland Park, 1980 York-Trinity, 1982 Columbia-Bethel, 1987 Surfside, 1993 Bethany, 1998 First, Myrtle Beach, 2002 Anderson District Superintendent, 2003 Marion District Superintendent, 2010

Retired, 09/01/2012 First, Marion (RSY). 588 Summerhill Drive, Myrtle Beach 29579  
(O) 843-742-5299 (R) 843-742-5299

**Adams, Robert Anthony (Tony)** – FE, PM, SP 1994, PM 1997, FE 2002, SC: 1994 Kinards Charge, 1997 East Lancaster Charge, 2002 Belair, Fort Mill, 2008 Aynor, 2013 India Hook. 3300 Mt. Gallant Rd., Rock Hill 29732 (O) 803-329-7787 (R) 803-328-1545 (F) 803-325-1910

- a **Addis, Howard Donald** – RE, OF 2002, PE 2006, FE 2008, RE 2012, SC: 2002 Salem, Greenville, 2007 Union Grove, 2012 Retired, 2013 Francis Asbury, Greenville (RSY). 108 Lynchburg Drive, Greenville 29617 (O) 864-235-9622 (R) C - 864-230-7933

- a **Aiken, Clyde Major** – RE, OT 1960, FE 1962, RE 1987, SC: 1959 Lowndesville, 1960 In School, 1962 Division of Chaplains, 1986 LOA, 1987 Retired, 1992 St. John-St. Luke(RSY). 5051 Cary Court, Columbia 29206 (O) 803-348-6358 (R) 803-776-7423

**Aiken, Eugene Aaron (Gene)** – PE, FL 2010, PE 2015, SC: 2010 Jackson, 2015 Mount Zion. PO Box 186, Central 29630 (O) 864-639-2101

**Alewine, Barrett Thomas** – RE, OT 1981, FE 1984, RE 2014, SC: 1981 In School, 1982 O'Neal Street, 1985 Belvedere, 1994 Northeast, 2006 St. Mark, Greenwood, 2014 Retired, 07/27/2014 Troy (RSY). 138 Violet Court, Greenwood 29649 (R) 864-941-1039

**Alewine, James Edwin** – RE, OT 1952, FE 1954, RE 1992, SC: 1950 Bath-Clearwater, 1952 Bath, 1954 New Ellenton, 1960 Monaghan, 1961 Buford, 1964 Sumter-Aldersgate, 1968 Hibben, 1973 Summerville-Bethany, 1977 Charleston DS, 1979 Ex. Dir. Methodist Home, 1982 Hartsville-DS, 1986 Carteret Street, 1992 Retired, 2005 Edisto Island (RSY). 605 N. Palmetto St., Summerville 29483 (R) 843-851-0580

**Alexander, Boyd McIver (Mike)** – FE, OT 1974, FE 1977, SC: 1974 In School, 1976 Fairfax, 1980 Travelers Rest, 1988 Highland Park. 1992 Clinton-Broad Street, 1996 Washington Street, 2005 Belin Memorial. PO Box 528, Murrells Inlet 29576 (O) 843-651-5099 (R) 843-357-6051 (F) 843-651-4179

**Alexander, Donald Eugene (Don) Jr.** – FL, SP 1996, FL 2001, SC: 1996 Plum Branch, 2001 Bethel, Union, 2004 Mount Bethel-Porter's Chapel, 2012 Bogansville. 4064 Buffalo West Springs Hwy, Jonesville 29353 (O) 864-427-9652 (R) 864-884-0470 (F) 864-427-9652

- a **Alexander, Robert Earl** – RE, OT 1965, FE 1968, RE 1984, SC: 1965 In School, 1966 Associate Dir. Wesley Foundation-USC, 1969 Director Volunteer Services-USC, 1972 Dean of Student Activities-USC, 1979 Associate Vice-President-USC, 1982 USC, 1984 Retired. PO Box 3126, Aiken 29802 (R) 803-649-3508

**Alexander, Tod Brawley** – OF, OF 2015, SC: Bethel, Associate (FL/OF). 245 S Church Street, Spartanburg 29306 (O) 864-585-4801 (R) 704-301-1247 (F) 864-585-4961

**Alford, Anthony** – PL, SY, PL 2011, SC: 2010 Mullins Charge (SY), 2011 Mullins Charge (PL). 1813 River Bend Rd, Dillon 29536 (O) 843-464-4254 or 843-464-1520 (R) 843-774-3791

- a **Alford, Judith Ann (Judy)** – RE, SP 2002, PE 2004, FE 2007, RE 2014, SC: 2002 Allendale, 2004 Fort Lawn-Camp Creek, 2005 Port Royal, 2010 Mountain View, 2014 Retired. 23 Argent Way, Bluffton 29909 (R) 864-704-2404

**Allen, Barry Alexander** – FE, SY, FL 2000, PE 2002, FE 2005, SC: 1999 Shiloh, 2002 Main Street-Pine Grove, McColl, 2006 First, Hemingway, 09/22/2007 Leave of Absence, 2011 Target-Gerizim (SY), 06/26/2013 Terminated Personal LOA, 2013 Elloree. 6612 Old #6 Hwy, Elloree 29047 (O) 803-897-2015

- a **Allen, Robert Lee (Bob)** – RE, SP 1994, PM 2000, FE 2005, RE 01/01/2016. SC: 1994 Ehrhardt Charge, 1998 Lowell Street, 2004 Summerton, 2009 Main Street-Pine Grove, 2012 Sardis-Unity, 2014 Orange Circuit, 01/01/2016 Retired. 821 Stillwater Road, Waterloo 29384

- a **Alley, Joseph (Joe)** – RE, OT 1964, FE 1966, RE 1999, SC: 1964 Fairfield Circuit, 1966 Newberry-Lewis Memorial, 1971 CCOM Staff, 1978 West Columbia-Trinity, 1985 College Place, 1995 Clover-First, 1996 Columbia Cooperative Ministry, 1999 Retired, 2002 Whaley Street (RSY). 114 Riverchase Court, Lexington 29071 (R) 803-532-4371

**Allinder, Joseph Enoch (Joe)** – OE, OE 2012, SC: 2012 Westminster-Chicopee (RSY). 151 Apple Orchard Road, Mountain Rest 29664 (O) 864-647-5226 (R) 864-638-5182 (F) cell # 864-784-3300



- Allison, Carol Dianne** – RE, PE 2007, FE 2010, RE 2016, SC: 2007 Aldersgate, Greenville, Associate, 2012 Trinity, Greenville, 2016 Retired. 6 Devereaux Court, Simpsonville 29681 (O) 864-233-8114 (F) 864-233-0336
- Altman, Henry Allen** – FE, SP 1997, FL 1999, PM 2000, FE 2002, SC: 1997 Trio, 1999 Pamplico, 2003 Pisgah, Aynor, 2010 Bethlehem, Bishopville, 2013 Marion First. PO Box 155, Marion 29571 (O) 843-423-3533 (R) 843-423-3730 (F) 843-423-2244
- Altman, John Mayford Jr.** – RL, PL 2005, RL 2016, SC: 2005 Olanta-Coward, 2016 Retired. 776 Whispering Pines Road, Johnsonville 29555 (R) 843-386-3707
- Altman, Wanda Diane** – FL, PL 2007, FL 2010, SC: 2007 Hebron, Cades, 2010 Dalzell, 2016 Bethlehem, Pamplico. 3644 Bay Road, Pamplico 29583 (O) 843-493-5294 (R) 843-493-1188
- a Ammons, Gene Sarvis** – RE, OT 1978, FE 1980, RE 2008, SC: 1978 In School, 1979 Lancaster-Lynwood, 1984 Victor, 1988 El Bethel, 1990 Epworth, 1994 Pendleton, 1998 Northside, 2003 First, Cheraw, 2008 Retired. PO Box 1241, Linville NC 28646-1241 (R) 828-733-4111
- Anderson, David Leslie** – FE, PE 2003, FE 2006, SC: 2003 Orange Circuit, 11/01/2005 Conference Benefits Officer and 10/15/2012 Greene Street (SY). 4908 Colonial Drive, Suite 205, Columbia 29203 (O) 803-786-9486 (R) 803-748-1016 (F) 803-691-6604
- Anderson, Minnie Pearl** – PL, PL 2016. SC: 2016 Franklin-Orange Grove (1/2 time). 3439 Timberline Drive, Orangeburg 29118 (R) 803-531-2484 (F) 803-531-2484
- a Anderson, Thurman Wilson** – RE, OT 1964, FE 1968, RE 2006, SC: 1964 In School, 1966 Mullins Circuit, 1970 Stallville, 1974 Blythewood-Trinity-Zion, 1979 Greenville-St. Mark, 1984 Cayce, 1993 Bethel, 1998 Grace, 2001 Salem, Irmo, 2006 Retired. 510 Sulphur Springs Road, Pauline 29374 (O) 864-542-2245 (R) 864-542-2245
- a Anderson, Vernon Odelle** – RE, OT 1964, FE 1967, RE 2002, SC 1958: 1958 Norway, 1958 Shiloh-Beulah, 1961 Columbia-Hicks Memorial, 1963 In School, 1965 Lebanon-McLeod, 1968 Crescent Beach, 1971 Greenville-Buncombe Street Associate, 1975 Columbia-St. Mark, 1979 Hartsville-St. Luke, 1985 Broad Street, 1992 Charleston-Trinity, 1995 Lyttleton Street, 1998 Florence D.S., 2002 Retired. 104 Peninsula Drive, Laurens 29360-6623 (O) 864-575-2142 (R) 864-575-2142
- a Anderson, William Francis (Bill) Sr.** – RL, PL, RL 1995, 1995 Retired. 1245 Winston Street, Charleston 29407 (R) 843-556-3457
- Anderson-Joe, Debra Lavern** – PL, PL 2006, SC: 2006 Chesterfield Parish, 01/01/2010 West Camden. 5 Ella Lane, Rembert 29128-8464 (R) 843-428-6395
- Arant, Athon Melton Sr.** – RE, AM 1986, PM 1987, FE 1990, RE 2013, SC: 1979 Columbia-Shiloh, 1982 Rehoboth-Zoan, 1987 Galloway Memorial, 1988 Galloway-Ebenezer, 1990 Gordon Memorial-Greenbrier, 1993 Zion/Zoar, 2001 Berea Friendship, 2003 St. Mark, Charleston, 2009 McCormick, 2013 Retired. 01/01/16 Gordon Memorial-Greenbrier (RSY). 502 5th St., Winnsboro 29180 (R) 803-401-5147 (F) 803-401-5147
- Arant, Athon Melton (Mel) Jr.** – FE, SP 1992, PM 1995, FE 1999, SC: 1992 Double Springs-Hopewell, 1995 Grace, 1997 Sandy Springs-Zion. 2000 Zion Station, 2002 Bethel, Chester, 2005 Tranquil, 2006 Ladys Island New Church Mission, 2013 Pendleton. PO Box 646, Pendleton 29670 (O) 864-646-3355 (R) 864-642-8302 (F) cell # 843-592-1453
- Arant, Brian James** – FE, LP20 2007, FL 2009, PE 2010, FE 2012, SC: 2009 Lyttleton Street, Associate, 2010 Cherokee Springs-Liberty, 09/14/2014 Chaplain, US Navy, 2015 Main Street, Abbeville. PO Box 656, Abbeville 29620 (O) 864-366-2367 (R) 864-366-2966 (F) cell # 864-804-0603
- Arant, James Michael** – FE, SP 1995, PM 2001, FE 2003, SC: 1995 Rembert-St. John, 1999 Jefferson, 2003 St. Paul Charge, 01/01/06 Wesley Memorial-Edisto Island, 2010 Pisgah, Florence. 621 N. Ebenezer Road, Florence 29501 (O) 843-662-9611 (R) 843-662-3318 (F) 843-661-7522
- Arant, James Steven (Jim)** – FD, FD 1997, SC: 1989 CCOM Associate Director Nurture Section, 2006 Connectional Ministries Congregational Specialist. 4908 Colonial Drive, Columbia 29203-6070 (O) 803-727-0327 (R) 803-957-9472 (F) 803-691-0220
- a Arant, Ruth Heykens** – RD, FD 1997, RD 2014, SC: 1989 Director of Christian Education, Lexington, 01/01/2013 Transitional Leave, 2014 Retired. 108 Coventry Drive, Lexington 29072 (R) 803-957-9472

- Armstrong, Debra Anne** – FE, PE 2006, FE 2011, SC:2006 Calhoun Charge, 2011 Shiloh, Chesterfield, 2015 St. Paul, Florence. 1723 Maulden Drive, Florence 29505 (O) 843-623-3134 (R) 843-799-1268 (F) None
- Armstrong, Shawn Galloway** – FE, PL 2004, PE 2009, FE 2011, SC: 2004 Salem, 2007 Sharon-Shiloh, 2009 Sharon-Smyrna, 2011 Zion, Anderson, 2016 Tranquil. 5847 Highway 187 North, Anderson 29625 (O) 864-223-5333
- Arries, Christopher Edward (Chris)** – FE, FL 2000, SP 2002, PL 2003, PE 2005, FE 2008, SC: 1999 Cameron, 2002 South Anderson, 2006 Cokesbury-Hodges, 2009 Hopewell, Simpsonville, 2014 Mountain View. 6527 Mountain View Road, Taylors 29687 (R) 864-663-9013
- Ashford, George Adrian** – FE, SP 1993, PM 1994, FE 1997, SC: 1993 Pickens Charge, 1995 Silver Hill, 2006 Connectional Ministries Congregational Specialist, 2007 *New Church Start-Journey*. 1151 Longreen Parkway, Columbia 29229 (O) 803-699-1022 (R) 803-419-5729 (F) 803-699-1079
- Ashley, Louis Randolph** – PL, LP20 2011, PL 2013, SC: 2011 Not Appointed, 2013 Jerusalem-St. Luke, 2015 Wesley, Florence. 4645 Pecan Grove Road, Florence 29505 (O) 843-665-8003 (R) 843-665-6548
- a **Ashmore, Emmett Warren** – RE, PM 1989, FE 1992, RE 2010, SC: 1986 Charleston-St. John Charge, 1987 N. GA Flowery Branch, 1989 Chester Circuit, 1992 Mt. Olivet-Pleasant Grove, 1994 Belvedere, 1999 Mt. Zion, Central, 2003 Associate, Clemson, 2006 Liberty, 2010 Retired. 224 Crowfield Drive, Liberty 29657 (R) 864-843-1481
- a **Ashworth, Mary Susan** – FE, OT 1977, FE 1983, SC: 1977 In School, 1978 Rollins Center. Emory University, 1981 Trinity-Enoree, 1984 Blacksburg-St. John, 1989 Central Associate, 1994 Cross Anchor, 1994 Chaplain, Converse College, 2002 East Lancaster Charge, 02/01/06 Incapacity Leave. 6215 Coatbridge Lane, Charlotte NC 28212
- Avins, Hope Renee** – FE, FL 2002, LP20 2003, FL 2006, PE 2010, FE 2014, SC: 2002 Pelion, 2003 Not Appointed, 2006 Wesley Memorial-Heath Memorial, 2008 Wagener-Swansea, 2011 Kershaw Charge, 2015 Jackson. 415 2nd Street, Jackson 29831 (O) 803-471-2234 (R) 803-393-1204
- Bae, Yon Taek (Yon Taek)** – PE, FL 01/01/2012, PE 2013, SC: 01/01/2012 Transfer to SC from Greater NJ, 01/01/2012 Charleston Korean Charge. 9243 Southern Oak Lane, Ladson 29456 (O) 843-797-8199 (R) 843-225-5592 (F) N/A
- a **Bailey, Donald Randall** – RE, OT 1957, FE 1962 RE 1994, SC: 1954 AL-W FL, SC: 1967 Wofford College, 1970 In School, 1973 Francis Marion College, Retired 1994. 808 Dix Lane, Florence 29505-3626 (R) 843-665-1268
- Bailey, Harold Jackson (Jack)** – RE, 2002 Transferred from Virginia Conference, RE 2010, SC: 2001 Hendersonville, 2005 St. Paul, St. Matthews, 2007 Hampton-Varnville Charge, 2010 Retired, 2010 Ridgeville Charge (RSY), 2015 Smoaks Circuit (RSY). 2413 Sylvan Shores Drive, Charleston 29414 (R) 843-640-3614
- Bailey, Thomas Richard (Tommy)** – FE, SP 1997, PE 2000, FE 2003, SC: 1997 Chesnee Charge, 2004 Duncan Acres, 2010 Timmons-Salem, 2014 St. James, Laurens. 101 Richards St., Laurens 29360 (O) 864-984-0155 (R) 864-681-3664
- Baird, Heather Stewart** – FE, PL 2010, PE 2012, FE 2015, SC: 2010 Mount Bethel-King's Chapel, 2015 Lamar. 209 Mt. Bethel Rd, Ware Shoals 29692 (R) 864-861-2445
- Baker, Alexander** – PL, PL 2007, LP20 2012, PL 2013, SC: 2007 Wesley, Aiken, 2012 Not Appointed, 2013 Franklin-Orange Grove, 2016 Emmanuel, Sumter. 132 Belle Valley Lane, Columbia 29223 (O) 803-739-4957 (R) 803-699-8269
- a **Ballard, Paul McKinney Jr.** – RE, OT 1975, FE 1977, RE 2011, SC: 1975 In School, 1976 Lupo-Ebenezer, 1978 Ehrhardt-Pleasant Hill, 1982 Bowman Charge, 1984 Townville-Dickson Memorial, 1985 Kershaw Charge, 1989 Antioch, 1992 Branchville, 1994 Cherokee Springs-Liberty, 1998 Kings Mountain Chapel, 2001 Sharon/Philadelphia, 2006 Zion-Zoar Charge, 2011 Retired, 09/01/2012 Pine Grove-Epworth (RSY), 2013 Pine Grove (RSY), 2014 Friendship, Ruby (RSY). 407 East Catoe Street, Pageland 29728 (R) 843-672-3257
- Ballenger, Walter Carrington (Walt) III** – FE, SP 1994, PM 1996, FE 1999, SC: 1994 Bennettsville-Ebenezer, 1997 Cottageville Charge, 1999 Liberty-Friendship, 2003

- Pacolet-Whitestone, 2007 Gordon Memorial-Greenbriar, 2014 Grace, Columbia, 11/10/2015 Involuntary Leave of Absence. 248 Weed Drive, Columbia 29212 (O) 803-732-1899 (R) 803-732-1040 (F) 803-732-9975
- a **Barnes, Benjamin Bellinger** – RE, OT 1950, FE 1953, RE 1988, SC: 1950 In School, 1952 Meggett-St. Paul, 1955 Fairfax, 1959 Georgetown-Wayne, 1963 Charleston-St. Mark, 1966 Columbia-Asbury Memorial, 1970 New Ellenton, 1977 Batesburg, 1981 Carteret Street, 1986 Hardeeville Charge, 1988 Retired. 7628 Joe Allen Drive, Beaufort 29906 (R) 843-846-6118
- Barnes, Constance Nelson (Connie)** – FE, FL 2004, PE 2005, FE 2008, SC: 2004 Brookgreen Charge, 2009 East Camden, 01/01/2014 Orangeburg Wesley Foundation. PO Box 591, Orangeburg 29116 (O) 803-536-5360 (R) 803-432-7832
- a **Barnes, Larry Allen** – RE, OT 1968, FE 1971, RE 1989, SC: 1968 In School, 1970 Aiken-St. John's Associate, 1972 Laurel Bay, 1973 Myrtle Beach-First Associate, 1975 Belin Memorial, 1977 Nichols Charge, 1978 Springfield-Williston, 1981 Bluffton, 1985 Olanta-Coward Charge, 1986 Lee Road Associate, 1987 Limestone Street, 1989 Retired. 3150 NE 36th Avenue Lot 205, Ocala FL 34479 (O) 352-854-1958 (R) 352-854-1958
- a **Barnes, Rudolph Counts (Rudy) Jr.** – RL, PL 2000, RL 2008, SC: 2000 St. John, Columbia, 2008 Retired. 156 Barnes Trail, Little Mountain 29075-9211 (O) 803-364-4444 (R) 803-345-1212
- Barnett, Ben Lincoln** – FE, FL 1986, PM 1988, FE 1990, SC: 1987 Charleston-Bethel Associate, 1989 Bath-Clearwater, 1993 India Hook. 1999 First, Easley, 2003 First, Conway, 2006 Pendleton, 2013 Bethel, Walterboro. PO Box 407, Walterboro 29488 (O) 843-549-2627 (R) 843-538-3328 (F) 843-549-1214
- Barr, Robert Earl** – PL, PL 2015, SC: 2015 Asbury-Clio. 1604 Fox Hollow Court, Marion 29571 (O) 843-289-7690 (R) 843-765-3112
- Barr, Willie Joe (W.J.)** – RL, FL, RL 2000, SC: 1974 Mullins Circuit, 1984 Lake City Circuit, 1988 Lamar-Ebenezer Charge, 2000 Retired. (RSY) Mt. Zion. 61 Taylor Circle, Nesmith 29580 (R) 843-667-4487
- a **Barrett, Charles David** – RE, OT 1956, FE 1963, RE 1998 SC: 1954 Rock Hill Circuit, 1955 Rock Hill-Epworth, 1956 In School, NY: 1962, 1963 Catawba-Van Wyck, 1966 Prof., Wofford College. 1998 Retired. 424 Thorn Meadow Lane, Boiling Springs 29316-6851 (O) 864-578-1498 (R) 864-578-1498
- Bartelle, Norma Deidre** – PL, PL 2015, SC: 2015 Kennedyville. 5410 Hemingway Highway, Nesmith 29580 (O) 843-382-4495 (R) 843-558-3708
- Barwick, Kenneth William** – FE, OT 1980, FE 1985, SC: 1980 In School, 1981 St. John-St. Luke, 1983 Mt Hebron-Minister of Counseling. 3050 Leaphart Road, West Columbia 29169-3000 (O) 803-791-0495 (R) 803-796-2863 (F) 803-794-8268
- Batson, Dan Lindsay** – FE, PM 1985, FE 1988, SC: SP 1983 Homeland Park-John Wesley, 1987 Sandy Springs-Zion, 1994 Duncan Memorial-St. Mark, 1998 Broad Street, 2003 First, Lancaster, 2010 St. John's, Anderson, 2016 Bethesda. 516 Piedmont Rd., Easley 29642 (O) 864-269-1139 (R) Cell 864-642-8740 (F) 864-269-7776
- Bauknight, David Derrick** – FE, PM, PM 1990, FE 1994, SC: 1988 SP Greeleyville-Lane, 1990 Harmony-King's Chapel, 1992 Wagener, 1997 Emory/Nazareth, 2000 First, Loris, 2003 St. Andrew, Easley, 2006 Edgefield, 2012 Grace, Union. PO Box 446, Union 29379 (O) 864-427-1266 (R) 864-427-8509 (F) 864-427-1267
- Beckom, Terry Martin** – RE, OT 1977, FE 1980, RE 2004, SC: 1975 Seneca-Ann Hope, 1983 Iva-Bethel, 1988 Pine Grove-Epworth, 2004 Retired. 2713 Cunningham Court, Darlington 29532 (R) 843-395-2572
- a **Belangia, Washington (Wash) IV** – RE, AM 1984, PM 1987, FE 1989, RE 2008, SC: 1979 Grover, 1984 Emory-Nazareth, 1989 Bethel, 1992 Francis Asbury, 1996 Charleston-Trinity, 1997 LOA, 2000 St. George, 2008 Retired, 01/01/09 Main Street, Bamberg (RSY). 210 Main Street, Reevesville 29471 (R) 843-563-3188
- Belangia, Washington Webster (Webb) V** – FE, PM 1989, SP, FE 1993, SC: 1987 Troy, 1991 Mt. Pleasant, 1997 Gramling, 2004 Trinity, Bamberg, 2010 Aldersgate, 2016 Mauldin. PO Box 481, Mauldin 29662 (O) 864-288-4728 (R) 864-458-8462 (F) 864-288-0079

- Bell, John Melvin** – RL, SY 2001, PL 2002, FL 2008, RL 09/01/2012, SC: 2001 Shiloh, Sandy Run, 2004 Kingstreet Circuit, 2008 New Zion, 2010 Pine Grove-Epworth, 2013 Retired, 2013 Grover Charge (RSY), 2016 Bethel-Duncan Chapel (RL). 1454 Vance Road, Vance 29163 (R) 803-971-0873
- Bell, Michael Craig (Mickey)** – RE, OT 1968, FE 1971, RE 2007, SC: 1968 In School, 1971 Hemingway Circuit, 1974 Rock Hill-Sharon, 1977 Pinopolis Charge, 1981 Trinity, 1985 Washington Street Associate, 1988 Kings Mountain Chapel-St. Paul, 1990 St. John-Dalzell, 1994 Main Street, Dillon, 1999 Main Street, Columbia, 2002 Kingstree, 2005 Trinity, Darlington, 2007 Retired, 2007 Pinewood (RSY). 212 Treyburn Circle, Irmo 29063 (O) 803-452-5737 (R) 803-407-0460
- Bennett, Graham Miller** – PL, 425 Park Avenue, Florence 29501 (O) 843-229-0063 (R) 843-229-0063
- a Bennett, Hazel Correll** – RD, DM 1992, FD 1997, RD 1997, SC: 1992 Dir. Christian Education, Inman UMC, 1992-1997 Adjunct Instructor of Religion, Spartanburg Methodist College. 1997 Retired. 1110 Marshall Road, Greenwood 29646-4216 (O) 864-227-7423 (R) 864-227-7423
- Bennett, James Thomas (Jim) III** – RL, 09/30/2004 Retired N GA, RL 10/20/2006, SC: Charles Wesley, Aiken, 2011 St. John's, Aiken, Associate (RL)(1/2 time), 2014 Wagener (RL) (1/2 time). 4257 Charleston Hwy, Windsor 29856 (O) 803-564-5561 (R) 803-643-0234
- a Bennett, Traci Smith** – FD, PD 2005, FD 2008, SC: 2005 Director of Christian Education and Family Life Ministries, Cannon's Camp Ground, 01/10/2008 Piedmont Hospice Chaplain. 3300 Cannon's Campground Rd., Spartanburg 29307-4457 (O) 864-529-1578 (R) 864-579-2146
- Benson, Carleathea Lea** – PL, PL 2007, SC: 2007 Williamston Charge, 2010 Fairfield. 1201 Royal Summit Dr., Seneca 29678-1326 (O) cell # 864-903-3222 (R) 864-653-9213
- Benson, Laura Nicole** – PL, PL 2016, SC: 2016 Jamestown. 1716 Carlin Avenue, Charleston 29412 (R) 843-729-9580
- Bentley, Ronald Eugene (Ron)** – FD, FD 1998, SC: 1995 First UMC, Conway, Director of Program, 1999 Belin Memorial, Director of Youth/Program, 2000 St. George, Minister of Education and Youth, 06/04/01 Carteret Street, Minister of Education, Youth and Children, 03/25/02 LOA, 2002 Macedonia, Mullins (3/4), Parish Minister, 01/01/2007 Macedonia, Mullins, Parish Minister, 04/08/07 First Church, Easley, Minister of Programs, 09/10/2014 Transitional LOA. 111 Cobb Street, Easley 29642 (R) cell # 864-569-7022
- Benton, Douglas Odel** – FL, OA 2011, Transferred to SC 06/24/2015, SC: 2011 Rehoboth, Columbia. 6911 Two Notch Road, Columbia 29223 (O) 803-788-2220 (R) 803-834-4196 (F) 803-419-3597
- Berntson, Peter Kent (Pete)** – FL, FL 2004, SC: 2004 Associate, Covenant, 2007 Advent, Simpsonville, Associate, 2011 Church of the Palms. 1425 Okatie Hwy., Okatie 29909 (O) 843-379-1888 (R) 843-694-7447 (F) 843-379-1889
- Best, Kay Adams (Kay Adams)** – RE, OT 1980, FE 1984, RE 2014, SC: 1980 In School, 1982 Laurens Charge, 1984 Rowesville Parish, 1987 St. James, 1991 Charleston-Old Bethel, 1998 Good Hope-Wesley Chapel, 2000 Emmanuel, 2002 Orangeburg Parish, 2010 Elijah, 2014 Retired, 2015 Mount Zion (RSY). PO Box 1072, Kingstree 29556 (O) 843-382-9615
- a Bickley, Hugh Johnson** – RE, OT 1964, FE 1966, RE 2001, SC: 1960 Clinton-Lydia-Sandy Springs, 1962 Clearwater-Carolina Heights, 1965 Bells, 1967 Division of Chaplains, Dept. of Ministry and Pastoral Care, Moncrief Army Hospital, Fort Jackson, 1990 Suber Marshall Memorial, 1997 St. James, 2001 Retired, 01/01/2003 Trinity, Newberry (RSY), 2004 Trinity-New Chapel Charge (RSY). 120 Leyden Lane, Columbia 29210 (R) 803 772-7482
- Bigelow, Archie Rufus Jr.** – RE, OT 1959, FE 1962, RE 1997, SC: 1957 Rock Hill Circuit, 1959 In School, 1961 Bogansville, 1965 Timmons-Salem, 1969 Landrum, 1972 Christ-Gravely, 1977 Gravely Memorial, 1978 Fair Lawn, 1982 St. Matthews-St. Paul, 1988 Lancaster-First, 1990 St. George, 1995 Mullins-Macedonia, 1997 Retired. 313 Kirkstone Road, Irmo 29063-2307 (R) 803-732-5289

- Bines, Lee Curtis** – RE, OT 1971, FE 1974, RE 2016, SC: 1971 Aiken-Wesley, 1972 West Camden, 1977 In School, 1987 Rock Hill Coop. Parish, 1992 St. John-Wesley Chapel, 1994 Emmanuel, 1997 Wesley, 2002 Mount Zion, Kingstree, 2006 Wesley, Pinopolis, 2016 Retired. PO Box 775, Moncks Corner 29461. (O) 843-761-8612 (R) 843-899-6842 (F) 843-899-6842
- Bingham, Michael Scott** – FE, SP 1998, PE 2001, FE 2004, SC: 1998 Harmony, 2002 Wesley Memorial, Columbia, 2010 Pond Branch, 2016 St. Mark, Charleston. 372 Betsy Road, Charleston 29407. (O) 843-766-5239 (M) 803-727-6019
- Bishop, Kevin Richard** – FL, 2611 Highway 92, Enoree 29335 (O) 864-969-2167 (R) 864-969-2167
- Blackwelder, Joe Lee** – FE, SP 1992, PM 1993, FE 1996 SC: 1992 Troy, 1996 Fews Chapel-Jackson Grove, 1999 Zion, 2005 Windsor, 2007 Trinity, Darlington, 2010 Kingstree, 2016 Cannon's Camp Ground. 3450 Cannon's Campground Road, Spartanburg 29307 (O) 864-579-0881 (R) 843-601-6252 (F) 864-579-0345
- Blackwelder, Joshua Lee (Josh)** – FE, PE 2012, FE 2014, SC: 2012 Central, Florence Associate, 2016 Trinity, York. PO Box 376, York 29745 (O) 803-684-4100 (R) 864-764-5155 (F) 803-684-0890
- Blackwell, Grayson Louis (Butch) Sr.** – PL, SY, SC: 2012 Clinton, Salley. 332 Hollow Creek Road, Salley 29137 (O) 803-564-5550 (R) 803-564-6509
- a **Blackwell, Theodore Edward (Ted)** – RL, PL 1996, RL 2004, SC: 1996 Lebanon Charge, 2004 Retired. PO Box 1496, Hollywood 29449-1496 (R) 843-889-6981
- Blair, William Danford (Dan)** – FE, FL 2005, PE 2006, FE 2009, SC: 2005 Pisgah-Oak Hill, 2010 Church of the Covenant. 9020 Asheville Highway, Spartanburg 29316 (O) 864-578-6717 (R) 864-578-0405 (F) 864-599-0609
- a **Blocker, Riddick Richard Jr.** – RE, OT 1956, FE 1958, RE 1993, SC: 1956 In School, 1958 Columbia-Main Street Associate, 1959 Sharon Circuit, 1961 Ben Avon, 1967 Greenville-Aldersgate, 1970 Greer Memorial, 1975 Conway-Trinity, 1977 Cherokee Place, 1984 Hibben, 1988 Greenwood-St. Mark, 1989 Cheraw-First, 1993 Retired. 220 Confederate Circle, Charleston 29407-7429 (R) 843-571-3477
- a **Blom, Tammy Abbee** – OF, OF 2016, SC: 2016 Heyward Street, Columbia (1/2 time). 2501 Heyward Street, Columbia 29205 (O) 803-771-4540 (R) 803-543-8436
- Boatwright, Donald Wayne (Bud) Sr.** – RE, PL 1989, SP 1992, 1995 PM, FE 1998, RE 2009, SC: 1989 West Darlington, 1992 Ruby 1993 West Kershaw, 1997 Union, 1999 Bethlehem/Prospect, 2004 Pine Grove-Epworth, 2006 First, Winnsboro, 2009 Retired. 1122 3rd Loop Road #D, Florence 29505 (R) 843-799-1312
- Boatwright, Megan A.** – FE, PE 2013, FE 2015, SC: 2013 Clemson UMC, Pastor of Spiritual Formation, PO Box 590, Clemson 29633 (O) 864-654-5547 (R) cell # 724-747-3762 (F) 864-654-6540
- a **Bobo, Kenneth Gordon (Ken)** – RE, OT 1961, FE 1963, RE 2002, SC: 1956 Rock Hill Circuit, 1957 Pacolet Circuit Associate, 1959 Scranton, 1960 Chiquola-Donalds, 1963 Pisgah-Pine Grove, 1966 Greeleyville-Lane, 1967 Arrington-Poe, 1971 Fairview-St. Paul, 1978 Chester-Wesley Memorial, 1980 Greer-Zoar, 1984 Cannon's Campground, 1994 Hartsville DS, 2002 Retired, 02/17/09 Montgomery Memorial (RSY). 400 Wedgewood Drive, Spartanburg 29316-9332 (O) 864-578-6751 (R) 864-578-6751
- Bolin, John Patrick** – FE, SP 1995, FL 1998, PM 2000, FE 2002, SC: 1995 Fincher (N.GA.), 1998 Estill-Black Swamp, 2000 Fairfield Circuit, 2005 Jefferson, 2009 Turbeville, 2016 Bethlehem-Prospect. 1062 Diles Bay Road, Turbeville 29162 (O) 843-659-2469 (call first) (R) same as office
- a **Boone, John Deleon Jr.** – RE, OT 1950, FE 1953, RE 1990, SC: 1947 North Charleston-St. Jude, 1948 North Charleston-St. James, 1952 In School, 1955 Jedburg, 1959 Pinopolis, 1964 Charleston-Wesley, 1972 Cumberland, 1976 Anderson DS, 1979 Orangeburg-Trinity, 1983 New Francis Brown-Enoch Chapel, 1990 Retired, 1993 (RSY) Centenary. 1840 Carriage Lane Apt 269-I, Charleston 29407-6025 (R) 843-571-2798
- Borom, William Robert (Bob)** – RE, OT 1963, FE 1965, RE 2005, S GA: 1963 PM, SC: 1977 Columbia-Main Street Associate, 1979 Ashland, 1991 Spartanburg-Central, 1995 Bethel, Charleston, 2000 Virginia Wingard, 2005 Retired, 2012 St. Mark,



Columbia (RSY). 220 East Nottingham Road, Columbia 29210 (O) 803-252-7297 (R) 803-750-7379

**Boshell, Donald Clifford (Don)** – FL, OF 2009, FL 2011, SC: 2009 Blacksburg Charge. PO Box 703, Blacksburg 29702 (O) 864-219-6020 (R) 864-839-6067

**a Bostrom, Katherine Halsey** – RE, OT 1979, FE 1986, Minnesota, FE 2011, RE 03/01/2013, SC: 1988 Asbury Charge, 1991 Spartanburg-St. Paul, 12/01/91 LOA, 1992 CPE Spartanburg Regional Medical Center 1993 Buford Parish-Bethel, 1994 Lynnwood, 1996 Rock Hill-Antioch, 2000 New Zion-Smyrna, 2001 Bethesda, Great Falls, 2006 Grover Charge, 09/01/07 Family Leave, 2011 Leave of Absence, 12/01/11 Terminate Voluntary LOA, 12/01/11 Ark Hospice (1/2 time), 03/01/2013 Retired. 149 W. Chippendale Dr., Mills River NC 28759 (R) 864-443-2845

**a Bostrom, Philip Loren** – RE, OT 1973, FE 1976 Minnesota, RE 2013, SC: 1988 Lockhart-Wesley Chapel, 1993 Buford Parish-Tabernacle, 1996 Rock Hill-Bethel, 1998 St. Paul-Clover, 2001 Kershaw Charge, 2006 First Church, Harleyville, 2009 Plum Branch Charge, 2013 Retired. 149 W. Chippendale Dr., Mills River NC 28759 (O) 864-443-2845 (R) 864-443-2845

**Bowers, Michael Esley (Mike)** – FE, OT 1977, FE 1980, SC: 1977 In School, 1979 Eutawville, 1981 Lake View Charge, 1982 Spartanburg Methodist College, Director of Gift Planning, 1/1/2010 Jacksons Grove (3/4 time). 170 Galloway Road, Wellford 29385 (O) 864-316-1784 (R) 864-439-0020

**Bowers, Randall Eugene (Randy)** – FL, PL 2004, SC: 2004 Dalzell, 2007 Cayce, Associate, 2009 Summerton. PO Box 35, Summerton 29148-0035 (O) 803-485-6865 (R) 803-485-2293 (F) 803-485-7005

**Bowling, Ralph Truman Jr.** – RE, OT 1973, FE 1976, RE 2004, SC: 1960 Lamar Circuit, 1963 Homeland Park-John Wesley, 1966 Chicopee Circuit, 1968 Rembert, 1970 Twitty-Wesley Memorial, 1972 West Kershaw, 1974 Anderson-Trinity Associate, 1976 Travelers Rest, 1980 Charleston-Epworth, 1983 Ben Avon-Glendale, 1988 Emma Gray, 1989 Bluffton-St. Luke, 1993 Wayne, 1996 Conway-Centenary, 1997 First UMC, Startex, 2001 Duncan Acres, 2004 Retired, 2004 Rock Springs (RSY), 2006 Starr Charge (RSY), 05/11/2014 Bethel-Homeland Park (RSY). 2409 Pope Drive, Anderson 29625 (R) 864-328-3280

**Bowling, Ralph Truman III** – FE, OE 2002, Transferred from South Georgia 2004, SC: 2002 Armenia, 2005 North-Limestone, 2009 Cokesbury-Hodges. PO Box 236, Hodges 29653 (O) 864-374-7400 (R) 864-374-7400

**a Bowman, Charles Lee** – RL, PL 1997, SP 2001, FL 2005, RL 2014, SC: 1997 Mt. Beulah-New Hope, 2002 Salem, Pageland, 07/01/2008 Incapacity Leave, 2014 Retired. 5510 Gilboa Road, Marshville NC 28103-9715 (R) 704-624-5393

**Bowman, Thomas Jesse Sr.** – FE, PM 1979, FE 1983, SC: 1977 Oswego Circuit, 1979 In School, 1982 Oswego Circuit, 1985 St. John-Wesley Chapel, 1992 St. Mark-St. Matthew, 2008 Francis Burns, 2012 Saint Mark, North. PO Box 215, North 29112 (O) 803-247-2472 (R) 803-247-5881

**Bowman, Timothy Jacob** – FE, PM 1984, FE 1986, SC: 1982 Canaan-Sand Hill, 1997 Edisto Fork Parish. 2001 West Camden Charge, 2006 Old Bethel. 222 Calhoun Street, Charleston 29401 (O) 843-722-3470 (R) 843-958-9804 (F) 843-722-0556

**Bowser, William Henry Dawsey Jr.** – FE, PL 1984, AM 1997, FE 2000 SC: 1984 Dorchester Parish, 1997 Wesley-Aiken, 2007 Lake City Circuit, 2013 Mount Carmel. PO Box 1062, Bamberg 29003 (O) 803-245-4152 (R) 803-245-8211

**Boyd, Ollie Mae** – PL, PL 2011, SC: 06/01/2011 Ebenezer-Rizer's Chapel, 01/01/2016 Associate, Prospect (Rowesville Parish), 2016 Prospect (1/2 time). 187 Boyd Road, Rowesville 29133 (O) 803-829-1700 (R) 803-531-4056 (F) 803-531-4056

**Boyer, Marilyn Le'Cene** – PL, SY 2013, PL 2014, SC: 2013 Brandon 307 Elizabeth Drive, Greenville 29615 (O) 864-430-8435 (R) 864-430-8435

**a Boyer, Patricia Diane** – PL, PL 2010, SC: 2010 Lebanon, Fork Shoals. 11 Bynum Street, Greenville 29605 (R) 864 214 0807

**a Bragdon, Dannya Olin** – RE, OT 1968, FE 1971, RE 2006, SC: 1968 In School, 1970 Kingstree Circuit, 1972 Spartanburg-Bethel Associate, 1975 Summerton, 1978 Florence

- Pisgah, 1983 Florence-Central Associate, 1993 Executive Director, Methodist Manor of the Pee Dee, 1999 Surfside, Associate, 2002 Latta-Mount Andrew, 2006 Retired. 3148 Rutledge Manor Drive, Florence 29501 (R) 843-678-9850
- a **Branan, Roger Leo Jr.** – RE, OT 1953, FE 1955, RE 1996. SC: 1952 Fairview, 1953 In School, 1953 Fairview, 1954 Starr, 1958 Toxaway, 1959 Gray Court, 1960 Edisto, 1962 Bluffton, 1966 Chap Training SC State Hospital, 1967 McClenny State Hospital, 1982 Northeast Florida State Hospital, 1996 Retired. 8954 Needlepoint Place, Jacksonville FL 32244-7474 (R) 904-317-2755
- a **Branch, Charles Samuel Sr.** – RE, 1989 FL, 1992 PM, FE 1997 RE 2010, SC: 1989 Ehrhardt Circuit, 1992 Greenwood-Ninety Six, 1993 Bennettsville Circuit, 1995 Discontinued, 1996 Centenary, 1998 New Hope-St. Paul, 2001 Spartanburg Cooperative Parish, 2004 Mount Beulah, 2007 Jefferson Parish, 2009 Harleyville Parish, 2010 Retired. 501 Green Lake Drive, Hopkins 29061
- Branyon, Sarah Wiggins** – PD, SP 2001, BQ 20 2005, PD 2009, SC: 2001 Buckville Circuit, 2005 Not appointed, 2009 Trinity, Conway, Associate (1/2), 2012 Ebenezer-Wampee Minister of Discipleship, 10/06/2013 Director of the Children's Resource Center at North Myrtle Beach Primary School, 01/01/2014 Transitional leave. 7901 Old Reaves Ferry Road, Conway 29526 (R) 843-222-4835
- Bratton, Amy Dill** – FE, FL 2005, PE 2006, FE 2009, SC: 2005 Bethel-Ruhamah, 2009 Emma Gray, 2012 Union Grove. 1028 Cox Lake Road, Belton 29627 (O) 864-226-3550 (R) cell # 864-940-1458
- a **Bratton, Laura Ramsey** – FE, PE 2010, FE 2013, SC: 2010 Cleveland Clinic CPE, 2011 Laurens Road. 212 Pimlico Rd., Greenville 29607 (O) 864-235-0674 (R) 864-430-9998
- Bratton, Scott Meade** – FE, PE 2007, FE 2010, SC: 2007 Trinity, Blythewood, Associate, 2012 Fair Lawn. 9203 Wilson Blvd., Columbia 29203 (O) 803-754-2070 (R) 803-608-2278 (F) 803-754-5462
- Brewer, Jones Lester** – FL, SY, FL 2002, SC: 1998 Chiquola-Donalds, 2007 Ben Avon-Roebuck. 236 Upper Beaver Creek Dr., Moore 29369 (O) 864-431-8377 (R) 864-576-1869
- Brewer, Ronald Lemuel** – PL, PL 2008, SC: 2010 Dorchester Circuit. 1722 Cypress Campground Road, Ridgeville 29472 (O) 843-754-9257 (R) 843-688-6161
- Brewington, Henry Mat** – FL, SY 2010, FL 2012, SC: 2010 Ebenezer, Greenwood, 2012 Mount Pleasant, Pomaria, 2015 New Zion. 6969 Salem Road, New Zion 29111 (O) 843-659-2465 (R) 843.659-2465
- Bridgers, Anne Gregory** – RL, PL, SY 08/01/11, PL 2012, RL 2014, SC: 08/01/11 Port Royal (SY), 2012 Port Royal, 2014 Retired, 2014 Port Royal (RSY). PO Box 218, Port Royal 29935 (O) 843-524-2005 (R) 843-726-4185 (F) 843-524-2005
- Bridges, Greta Louise** – FL, PL 2002, LP20 2011, PL 09/01/2014, FL 2015, SC: 2002 Jamestown, 2008 Cokesbury Associate, 2011 Not Appointed, 09/01/2014 Point Hope, 11/16/2014 Friendship, 2015 Trinity, Charleston. 2964 Sweetleaf Lane, Johns Island 29455
- Bright, Doris Regina** – FE, PL 2009, FL 2011, PE 2014, FE 2016, SC: 2009 Beaufort Circuit, 2011 Emmanuel-Mt. Zion, 2016 Easley Charge. PO Box 647, Easley 29641 (O) 864-855-0400 (R) 864-855-6281 (F) cell # 864-542-6543
- Brisbon, David Alfred** – RE, PL 1985, FL 1994, AM 1995, PM 1997, FE 1999, RE 2006, SC: 1985 Washington-Ladson, 1994 Greater St. Paul, 2006 Retired, 05/01/09 New Light (RSY). 1201 Tiffany Lane, Unit 1-H, Myrtle Beach 29577 (R) 843-729-7397
- Britt, William Donald (Don)** – RE, OT 1964, FE 1969, RE 2005, SC: 1963 Tranquil-Center, 1966 In School, 1968 Surfside Beach, 1970 Marion-First Associate, 1973 Nichols-Floyd, 1977 Church of the Covenant, 1985 Charleston-Trinity, 1992 St. Paul, 1997 Trenholm Road, 2005 Retired, 2005 Faith, Lexington (RSY). 3140 Grace Hill Road, Columbia 29204 (O) 803-356-5585 (R) 803-782-9877 (F) 803-356-5585
- a **Brittain, Thomas Nesmer (Tom)** – RE, OT 1951, FE 1953, RE 1990, N GA: 1949 SP, SC: 1951 Swansea, 1956 Orangeburg-St. Andrews, 1960 Triune, 1963 Gaffney-Buford Street, 1966 Conway-First, 1971 Spartanburg-Trinity, 1975 Trinity, 1977 Myrtle Beach First, 1985 Charleston DS, 1989 V.P. Epworth Children's Home, 1990 Retired, 02/08/2003 First, Conway (RSY). 3921 Camellia Drive, Myrtle Beach 29577 -0808 (O) 843-448-1590 (R) 843-448-1590

**Brock, Freda Annette** – PL, LP20 2013, 2016 PL, SC: 2013 Not Appointed, 2016 Toxaway. 1002 Willow Run, Anderson 29621 (O) cell # 864-958-0487 (R) 864-261-8153

**Brock, Katherine Amanda (Katie)** – FD, PD 2011, FD 2014, SC: 2011 Transitional Leave, 09/01/2011 Associate, Youth/Young Adult, Grace, Charleston 1601 Sam Rittenberg Boulevard, Charleston 29407 (O) 843-766-1621 (R) 864-621-3604 (F) 843-766-0406

- a **Brooks, Boyce Franklin** – RE, OT 1983, FE 1985, RE 2001, SC: 1983 McBee Charge, 1985 Ann Hope, 1990 Centenary, 1992 Ben Avon-Glendale, 1995 Whitmire, 2001 Retired. 228 Ivy Link Road, Leesville 29070-9577 (R) 803-532-9490

**Broomall, Richard Alan (Dick)** – FE, SY, SP 2000, PE 2002, FE 2005, SC: 1999 Pinewood, 2004 Pinopolis, 2010 Grace. 1601 Sam Rittenberg Blvd, Charleston 29407 (O) 843-766-1621 (F) 843-766-0406

- a **Brown, Barry Lewis** – RE, PM 1986, FE 1988, RE 2008, SC: 1986 Florence-Liberty-Friendship, 1988 Epting Memorial, 1995 Edgefield, 1999 LOA, 2000 Grover Charge, 2001 Bethel-Ebenezer, 2006 Bramlett-Owings, 2008 Retired. 98 Old Plantation Road, Travelers Rest 29690

- a **Brown, Billy Bowman** – RE, OT 1955, FE 1958, RE 1981, SC: 1954 Liberty, 1955 Tatum-Hebron, 1957 Aynor, 1960 In School, 1964 Little River Circuit, 1965 Nichols-Floyds, 1967 CCOM Staff, 1972 Dir-Clemson Wesley Foundation, 1981 Retired. 154 Oak Springs Drive, Greer 29651

- a **Brown, David Arthur** – RE, PM 1984, FE 1985, Troy Conf., RE 2015, SC: 1988 Waterloo-Soule Chapel, 1991 Jonesville-New Hope, 1996 Duncan Acres, 2001 Hopewell, 2003 Aldersgate, Inman, 2007 Shiloh Station, 2010 Berea Friendship, 2015 Retired. 636 Stafford Avenue, Spartanburg 29302 (O) 864-316-9805 (R) 864-316-9805

**Brown, Donald Ralph (Don)** – FE, FD 1998, FE 2013, SC: Washington Street, 1999 First Lancaster, Minister of Christian Education, 2008 Fair Lawn (FD/FL), 2012 Northside (FD/FL). 5 Ramblewood Drive, Greenville 29615 (O) 864-233-8359 (R) 864-630-0164 (F) 864-233-9464

**Brown, Harry Lee** – PL, LP20 2012, PL 2015, SC: 2012 Not Appointed, 2015 Cedar Grove-Forest Chapel (1/2 time). PO Box 293, Eutawville 29048 (R) 803-492-9033

- a **Brown, Isiah** – PL, LP20 2007, 2007 Not Appointed, 2014 St. Mary. 1040 Gray Road, Lake City 29560-4727 (O) 843-382-9438 (R) 843-389-7576

- a **Brown, Joanne Elizabeth** – RE, PM 1993, FE 1996, RE 2015, SC: 1994 Dillon Parish, 1999 Bethel-Red Bank, 2008 Orangeburg Circuit, 2015 Retired. 931 W 2nd North St., Summerville 29483-3832 (O) 803-536-4865 (R) 843-871-7293 (F) 803-871-7293

- a **Brown, Joe Kirkpatrick** – RE, OT 1953, FE 1956, RE 1997, SC: 1953 In School, 1954 Chester Circuit, 1959 Greenwood-Tranquil, 1963 Pendleton, 1967 Victor, 1968 Sabbatical, 1969 Tri-County Tech, 1970 Dir-Wesley Foundation-Clemson, 1972 Spartanburg Methodist College-Director of Special Programs, 1992 Sardis, 1995 Arcadia-Saxon, 1997 Retired. 200 Rockaway Road, Peachtree City GA 30269

**Brown, Jonathan Jr.** – RA, PL 1982, AM 1995, RA 2010, SC: 1982 Bishopville Circuit, Mt. Zion-St. Mark, 1999 Elijah, 2010 Retired. 315 Durant Drive, Lake City 29560-3217 (R) 843-394-8687

**Brown, Larry Richard** – RL, SY, FL 1999, RL 2010, SC: 1998 New Market, 2001 Bethel/Sandy Grove, 2005 Scranton, 2008 Pine Grove-Epworth, 2010 Retired, 2015 St. John, Sumter (RSY). 1852 Palomino Circle, Sumter 29154-9024 (R) 803-481-8807

**Brown, Leatha Williams** – FE, FL 2003, PE 2004, FE 2007, SC: Rowesville Parish, 2006 Francis Burns Associate, 2008 Bluff Road, 2014 Trinity, Bennettsville. 662 Wallace Rd, Bennettsville 29512 (O) 843-479-8889

**Brown, Major III** – FE, PM 1987, FE 1990, SC: 1986 Pickens Charge, 1988 Bennettsville Circuit, 1993 Central Circuit, 1994 Summerville Parish, 1999 Joshua, 2006 Walterboro Parish, 2014 Cross. 2790 River Road, Johns Island 29455 (O) 843-893-2510 or 893-2759 (R) 843-278-5663 (F) 843-893-2510

**Brown, Matthew Conniel** – RE, OT 1960, FE 1970, RE 1999, SC: 1963 St. Philip-Emmanuel, 1965 Mars Bluff, 1966 Syracuse, 1969 Alcot, 1970 Bennettsville Circuit, 1973 Kingstree East, 1980 North Sumter, 1986 Mars Bluff, 1989 Faith, 1994 Disability Leave, 1999 Retired. 415 S Morris Street, Lake City 29560-3233 (R) 843-394-2127



- Brown, Norman Aaron** – FE, PM 1982, FE 1986, SC: 1980 North Orangeburg Charge, 1980 Asbury-Clio, 1982 Bennettsville Circuit, 1984 Seneca Circuit, 1986 Silver Hill, 1990 West Camden Charge, 2001 John Wesley, 2004 New Light, 2014 Springtown. 6289 Augusta Highway, Smoaks 29481 (O) 843-562-2230 (R) 843-562-2230
- Brown, Steven Lee** – FE, 1993 PM, FE 1995, SC: 1993 Florence-Central, Associate, 1997 Cornerstone, 2002 Trinity, North Myrtle Beach, 03/01/2012 St. Matthew, Greenville. 55 Partridge Lane, Greenville 29601 (O) 864-242-1966 (R) 864-283-0841 (F) 864-232-0166
- Brown, Theodore Avery (Ted)** – PL, PL 2015, SC: 2015 Jerusalem-St. Luke. PO Box 797, Kingstree 29556 (O) 843-387-6589 (R) 843-230-4486
- a Brown, Will Rogers** – RE, OT 1967, FE 1970, RE 2007, SC: 1967 In School, 1969 Jonesville, 1973 Woodruff-Grace Patterson, 1978 Duncan Memorial, 1984 Gramling, 1989 Hickory Grove Charge, 1994 Chester-Bethel, 1999 Main Street Dillon, 2003 St. Andrews, Orangeburg, 2007 Retired, 10/01/2013 Liberty, Greer (RSY). 111 Elberta St, Inman 29349 (O) 864-473-7693 (R) 864-473-7693
- Bruce, William Michael (Mike)** – FE, OT 1978, FE 1981, SC: 1978 In School, 1979 Conway-Waccamaw Circuit, 1982 Centenary, 1985 Quinby, 1993 New Ellenton-St. Paul, 03/15/99 St. Mark, Charleston, 2003 Highland Park, 2007 Aldersgate, Greenville, 2012 Ashland, 2016 John Wesley, Charleston. 626 Savannah Highway, Charleston 29407 (O) 803-798-5350 (R) 803-661-7452 (F) 803-798-6057
- Brum, Sonia Ely** – FE, OE 01/01/04, FE 2006, SC: 01/01/04 Coordinator of Hispanic Ministry, 2006 Connectional Ministries Congregational Specialist and Hispanic Coordinator, 2012 New Church Start - West Columbia Hispanic Ministry Mission Congregation (1/2), 07/01/2013 Director of Racial and Ethnic Ministries, GBGM. 458 Ponce De Leon Avenue, NE, Atlanta GA 30308
- Brunson, Ashley Carlyle** – RE, AM 1979, FE 2000 RE 2006, SC: 1972 Berkeley Circuit, 1975 Smoaks Charge, 1981 Troy, 1985 Asbury Charge, 1990 Main Street-Pine Grove, 1995 Aldersgate-Inman, 1998 St. Paul-Ridgeland, 2002 Zion, Lancaster, 2006 Retired, 2013 Hebron-Cades/Pergamos (RSY). 2016 Retired. 111 Cottonwood Drive, Summerville 29483. (C) 803-287-4440.
- a Bryant, T. Lee Jr.** – RE, OT 1977, FE 1979, RE 2013, SC: 1969 Carlisle-St. John, 1977 Charleston-Bethel Associate, 1979 Chester Circuit, 1981 Fort Lawn Charge, 1983 Charleston-Epworth, 1989 Abbeville-Main Street, 1994 St. Matthew, 1999 Woodland, 2003 Lyttleton Street, 2005 Trinity, Spartanburg, 2009 Moncks Corner, 2013 Retired. PO Box 1090, Lake Junaluska NC 28745 (R) 843-826-1618
- Buchanan, Fred Vance Jr.** – FE, FL 1993 SP, 1995, PM 1997, FE 1999, SC: 1993 North Easley Charge, 1998 Augusta Road, 2000 Church of the Good Shepherd, 2004 Bells-Smyrna, 2006 Rehoboth-Bethel, 2008 Indian Field, 2011 Epting Memorial-Lebanon Charge, 2015 Barnwell Charge. 653 Washington Street, Barnwell 29812 (O) 803-259-3331
- a Buff, Leonard Hobson (LH) Jr.** – RE, OT 1957, FE 1960, RE 1996. SC: 1957 In School, 1958 Clemson, 1963 Dir-Youth Wk-Bd Educ., 1967 In School, 1971 Spartanburg Methodist College, 1996 Retired. 2 Country Road, Spartanburg 29301 (O) 864-576-7810
- a Buie, Franklin Burgess** – RE, OT 1963, FE 1967, RE 1999, SC: 1963 In School, 1966 Gilbert, 1967 Greenwood-Main Street Associate, 1971 Homeland Park-John Wesley, 1974 Latimer Memorial, 1977 Columbia-St. John-St. Luke, 1979 Columbia-Windsor, 1983 Columbia-Greene Street, 1989 Mt. Horeb, 1994 Mill Creek, 1998 St. Paul-Saluda, 1999 Retired. 209 Jabay Drive, Columbia 29229-4348 (R) 803-865-2121
- Burbage, Daniel Seay** – FE, PL 01/01/07, PE 2008, FE 2010, SC: 01/01/07 St. Mark, Columbia, 2012 St. Andrew By-The-Sea Associate. 29 Coventry Court, Bluffton 29919-5706 (O) 843-785-4711 (R) 843-706-7171 (F) 843-785-5716
- Burden, Bryant Allan** – PL, SP 2008, LP20 2009, FL 2010, SY 2015, PL 2016. SC: 2008 St. Matthews Charge, 2010 Pisgah-Oak Hill, 2015 Central-Sandy Springs. 307 Lakeview Drive, Laurens 29360 (O) 864-992-3866 (R) 864-684-9363
- Burgess, Adriane Maria** – FE, PE 2009, FE 2011, SC: 2009 Bethany, Summerville Associate. 118 West Third South Street, Summerville 29483 (O) 843-873-1230 (R) 404-276-5993 (F) 843-873-1937
- Burgess, Wallace Michael (Mike)** – FL, LP20 2012, FL 2013, SC: 2012 Not Appointed, 2013 Zion, Lancaster. 1665 Zion Rd., Lancaster 29720 (O) 803-285-3864 (R) 803-417-3507

- a **Burke, William Martin** – RL, PL 2004, RL 2014, SC: 2004 Berkeley Circuit, 2012 Branchville, 2013 Olar, 2014 Retired. 630 Emily Lane, Cordesville 29434 (O) 803-274-8457 (R) 843-336-3997
- Burleson, Timothy Warren (Tim)** – PL, SY 09/06/15; PL 2016, SC: 09/06/15 West Kershaw Charge. PO Box 66, Elgin 29045 (O) 803-438-1708 (R) 803-587-3486
- Burnell, Mary Burch** – PL, LP20 2013, PL 2014, SC: 2013 Not Appointed, 2014 Chesterfield Parish. PO Box 578, Pageland 29728 (R) 843-672-7858 (F) 843-672-9108
- Burr, Kenneth Campbell Sr.** – RL, SY, PL 2011, FL 01/01/12, RL 2014, SC: 2011 Smoaks Circuit, 01/01/12 Lebanon Charge, Charleston, 2014 Retired, 2014 Lebanon Charge (RL). 1 Royal Fern Drive, Bluffton 29910 (O) 843-688-5141 (R) 843-757-4775
- Burt, Benjamin Olsen** – FE, PE 2012, FE 2014, SC: 2012 Epworth, Charleston. 1540 Camp Road, Charleston 29412 (O) 843-795-3722 (R) 843-532-0146
- a **Busch, George Powell** – RE, OT 1957, FE 1959, RE 1974, SC: 1951 Hendersonville, 1953 Pelion, 1955 Hicks Memorial, 1956 Springfield, 1960 Gray Court-Trinity, 1964 Lovely Lane, 1967 Bethel, 1969 Columbia Main Street Associate, 1972 North Charleston Associate, 1974 Retired. 955 Myrtle Court, Mount Pleasant 29464 (R) 843-884-3247
- a **Bynum, Frank Bundy Jr.** – RE, OT 1958, FE 1960, RE 1999, SC: 1958 Mt. Olivet-Pleasant Grove, 1962 Chesterfield-St. Paul, 1967 Charleston-St. Mark, 1973 St. George, 1978 Spartanburg-St. Paul, 1982 Orangeburg DS, 1985 LOA, 1986 Gilbert-Beulah, 1991 Winnsboro-First, 1999 Retired, 01/01/2006 First, Winnsboro (RSY). 307 Carlisle Avenue, Winnsboro 29180-1047 (R) 803-635-4257
- a **Bynum, William Harleston (Bill)** – RE, OD, PM 1997, FE 1999, RE 2012, SC: 1995 Trinity-Enoree, 2003 Trinity-Enoree-Patterson Chapel, 2007 Aldersgate, Inman, 2010 Ebenezer-Old Johnsonville, 2012 Retired, 2012 Gilgal-Shiloh (RSY). 207 McGowan Avenue, Abbeville 29620 (R) 864-366-2163
- Byrd, Gary Bruce** – RE, OT 1969, FE 1966, RE 2008, SC: 1966 In School, 1967 Panola, 1970 Suber Marshall, Columbia, 1976 St. James, Columbia, 1978 Belvedere, 1983 St. Luke-Zion, 1987 Bethesda, 1997 Grace-Union, 2008 Retired, 2008 Lockhart-Wesley Chapel(RSY), 2010 Aldersgate, Inman (RSY). 690 Park Road, Inman 29349 (O) 864-576-0260 (R) 864-576-0260
- Byrd, Lara Caulder** – FE, FL 2004, PE 2005, FE 2008, SC: 2004, Associate, Carteret Street, 01/28/11 Ecclesiastical Endorsement as Chaplain Navy Active Duty, 01/01/2012 Chaplain United States Navy. 4407 Lisbon Lane, Apt. 103, Virginia Beach VA 23462 (R) 843-252-7120
- a **Byrd, Thomas Clifton** – FD, PD 2003, FD 2006, SC: 2003 Chaplain, Children's Healthcare of Atlanta, 2004 In School, 2006 Central, Newberry, Minister of Christian Education, 2011 Transitional Leave, 2012 Voluntary Leave of Absence, 12/31/2014 Terminate VLOA, 2015 Youth Minister, Davidsonville UMC , Davidsonville, MD., 03/18/2016 Transitional Leave. 4730 Farmal Street, North Charleston 29405 (R) 404-274-3407
- a **Caldwell, Jack Austell** – FL, LP 1976, RL 1997, SC: 1976 St. Andrews, 1980 Johnsonville Circuit, 1983 Trenton , 1994 Christ, 1997 Retired, 1999 Liberty-Bethlehem (RL), 2006 El Bethel (RL). 509 Windmere Lane, Spartanburg 29301 (O) 864-497-7466 (R) 864-574-2527
- Caldwell, Marvin LaMont Sr.** – FE, PM 1999, PE 2001, FE 2003, SC: 1999 Brookgreen Charge, 2004 Clover Parish, 09/01/2012 John Wesley, Greenville, 2016 St. James, Darlington. PO Box 64, Greenville 29602 (O) 864-242-1008 (R) 864-228-7038 (F) 864-241-9864
- a **Callahan, John Paul** – RE, OT 1964, FE 1968, RE 2004, SC: 1964 In School, 1966 Goose Creek, 1969 Lodge, 1973 New Zion, 1977 Laurens-Central, 1981 Stephenson Memorial-Faith, 1984 Duncan, 1987 Arrington Memorial-Piedmont Park, 1989 Bethel -Poe, 1993 Bethel-Woodside, 1994 O'Neal Street, 1995 Zion-Beulah (Zion), 1997 Orrville-Anderson, 2003 Grace, Woodruff, 2004 Retired, 2004 Grace, Woodruff (RSY). 18010 N. 44th Way, Phoenix AZ 85032 (R) 602-319-1943
- a **Campbell, James Charles** – RE, OT 1951, FE 1953, RE 1979, MS: 1950 FLP, SC: 1953 In School, MS: 1953, SC: 1958 Stephenson Memorial, 1959 UM Comm., 1978 LOA,

- 1979 Retired. 10221 Chip Lane, New Port Richey FL 34654-2623 (O) 813-343-2552 (R) 813-347-6596
- Campbell, Jimmy Taylor** – RE, OT 1962, FE 1964, RE 2006, SC: 1962 Seneca Circuit, 1964 Bethesda-Beulah, 1967 Woods Chapel, 1971 Fort Mill-Pleasant Hill, 1978 Greenville-Salem, 1979 Mullins-Macedonia, 1985 Hartsville-St. Luke, 1993 St. John's, 1998 Greenwood District Superintendent, 2006 Retired. 101 Shannon Street, Greenwood 29646 (O) 864-942-0414 (R) 864-942-0414
- Campbell-Robinson, Heidi** – OE, OE 2014, SC: 2014 St. Luke, Spartanburg (SY). 105 McKay Avenue, Spartanburg 29302 (O) 864-583-7872 (R) 828-393-4190
- a Canaday, DeArmond Emory** – RE, OT 1946, FE 1951, RE 1986, SC: 1946 Bd. of Educ., 1947 In School, 1950 Poe-Piedmont Park, 1952 Trinity, Fountain Inn, 1956 Greenville-Northside, 1960 Mullins-Macedonia, 1964 Cayce, 1969 Columbia-Wesley Memorial, 1974 North Charleston, 1977 Greenville DS, 1983 Lancaster-St. Luke, 1986 Retired. 4003 Tree House-Wesley Commons, Greenwood 29646 (R) 864-330-1341
- Candee, Brandon Charles** – OE, OE 2016. SC: 2016 New Church Start, Fort Mill (OE). 3053 Brookchase Blvd, Fort Mill 29707 (O) 606 569-5695
- Canine, David Wiscomb** – FL, PL 2010, FL 2016, SC: 2010 Olanta-Coward Associate, 2016 Union-Elim Charge. 194 Historic Lane, Pawleys Island 29585 (O) 843-558-2388 (R) 843-235-9304
- Canine, Laura Louise** – FE, PE 2007, FE 2010, SC: 2007 John Wesley, Associate, 2012 Trinity, Fountain Inn. 8208 Yellow Jasmine Dr., Simpsonville 29681 (O) 864-862-4561 (R) 843-333-1147 (F) 864-862-6344
- a Cannon, Barry Webb** – RE, PM, SP 1990, PM 1992, FE 1994, RE 2015, SC: 1990 Homeland Park-John Wesley, 1991 Seminary Student Erskine, 1992 Starr, 1994 West Anderson Charge, 1999 St. Mark, Greenville, 2003 Northside, Greenville, 2008 St. Andrew, Easley, 2012 Edgefield, 2015 Retired, 2015 Starr Charge (RSY). PO Box 124, Easley 29641 (O) 864-901-8592 (R) 864-859-8477
- Cannon, Carol Rexroad** – FE, OT 1980, FE 1984, SC: 1980 In School, 1982 McBee Charge, 1983 Kingstree, 1985 LOA, 1986 Johnsonville, 1990 Whitmire, 1995 Tranquil, 1999 St. John's, Rock Hill Associate, 2000 Pond Branch, 2004 Brookland, 2010 Trinity, Bamberg, 2016 St. Andrews. 1980 Columbia Road, NE, Orangeburg 29115 (O) 803-534-6636
- Cannon, Robert Tomlinson** – FE, OT 1981, FE 1984, SC: 1981 In School, 1982 McBee-Union, 1983 Mt. Vernon, 1986 Johnsonville, 1990 Whitmire, 1995 Tranquil, 1999 Epworth, 2000 Pond Branch, 2004 Brookland (1/2), 2010 Trinity, Bamberg (1/2), 2011 Trinity-Pleasant Hill Charge (3/4), 2016 St. Andrews. 1980 Columbia Road, NE, Orangeburg 29115 (O) 803-534-6636
- Cannon, Willie Mae** – PL, PL 2016. SC: 2016 Hopewell-Wesley Chapel. 1512 Martin Luther King Street, Hartsville 29550 (O) 843-383-7944 (R) 843-332-6373
- a Cantey, Lawrence Jr.** – PE, PL 2003, PE 2015, SC: 2003 Mount Zion, Timmonsville, 2005 Mt. Zion, Bishopville, 2015 Harleyville Parish. 190 Railroad Avenue, Harleyville 29448 (O) 803-387-8520 (R) 843-462-2838
- Cantwell, Walter Joseph** – FE, PE 2011, FE 2014, SC: 2011 Point Hope, Mt. Pleasant, 2016 Belin Memorial, Associate. PO Box 528, Murrells Inlet 29576 (O) 843-651-5099 (R) 803-215-5501 (F) 843-651-4179
- Carlisle, Robert Norman** – RE, OT 1960, FE 1963, RE 2002, SC: 1960 In School, 1961 Poe-Jackson, 1962 Mountain View, 1966 Gray Court-Trinity, 1970 Greer-Grace, 1975 Grace-Apalache, 1978 Gravely Memorial-Christ, 1981 Startex, 1988 Georgetown-Duncan Memorial, 1993 Trinity, Anderson, 2002 Retired. 200 Inland Drive, Anderson 29625 (R) 864-224-2450
- Carosiello, Anthony Griffith (Gryff)** – PE, PE 2016, SC: 2016 Covenant, Greer Associate. 726 Sunny Shore Lane, Anderson 29621 (R) 864-276-8373
- Carr, Kathy LaVerne** – FL, FL 2007, PL 2009, FL 2015, SC: 2007 Main Street-Pine Grove, 2009 Soule Chapel, 2012 Pomaria Charge, 2015 St. Matthew Circuit. 2144 Stokes Bridge Rd., W., Bishopville 29010 (O) 803-276-4200 (R) 803-276-4200

- Carter, James Bowen (Jim)** – FL, SP 1997, FL 1998, RL 2013, SC: 1997 Skylyn, 2005 Skylyn-Arcadia, 2013 Retired, 2013 Skylyn-Arcadia (RL). 212 Crestline Drive, Spartanburg 29301-2460 (O) 864-574-3473 (R) 864-574-3473
- Carter, Kenneth Neal (Ken)** – FE, PL 1990, SP 1998, PM 2000, FE 2002, SC: 1990 Chesterfield Parish, 1993 Mt. Joshua-Shiloh, 1997 Wateree Charge, 1999 Unity, Lugoff, 2007 Mechanicsville, 2015 New Life. 763 Green Pond Highway, Walterboro 29488 (O) 843-549-1254 (R) 843-893-3495 (F) 843-782-5254
- Carter, Kenneth Ray (Ken)** – FL, FL 2014, SC: 2014 Trinity-New Chapel Charge. 1160 Trinity Church Road, Newberry 29108 (O) 803-276-1245 (R) 864-575-4273
- Carter-Harris, Jacqueline Rosetta (Jackie)** – PE, FL 2009, PE 2014, SC: 2009 Rock Hill Central Charge, 2016 Salem, Pageland. 765 Rockdale Street, Rock Hill 29730 (O) 803-422-3632 (R) 803-327-0099
- a Cash, Hugh Carroll** – RL, PL 2005, RL 2008, SC: 2005 Friendship, Cross, 2008 Retired. 1285 Wildgame Road, Summerville 29483 (O) 843-753-3413 (R) 843-873-1037
- Cate, Joseph David (Joe)** – FE, SP 2001, PE 2004, FE 2007, SC: 2000 Friendship-Rock Springs, 2004 Associate, John Wesley, 05/01/2007 Point Hope, 2011 Buncombe Street, Associate, 2015 Memorial. 201 North Main Street, Greer 29650 (O) 864-877-0956 (R) 864-877-8836
- Catoe, Michael Edward (Mike)** – PL, PL 2003, SC: 2003 New Zion-Shady Grove, Sharon, 2008 Camp Creek, 2011 Camp Creek-Bethesda. 508 Woodvale Drive, Rock Hill 29730 (O) 803-285-8915 (R) 803-980-0300
- Cattenhead, James Derrick** – PE, PL 2012, PE 2015, SC: 2012 Mount Zion, Timmons ville, 2014 Salem, Florence, 2016 Associate Central, Florence. 1355 Helen St., Florence 29505 (O) 843-662-3218 (R) 843-814-1944
- Caughman, Karl David Jr.** – FE, OT 1981, FE 1985, SC: 1980 College Place Associate, 1981 Kershaw Charge, 1985 Main Street-Pine Grove, 1990 Adnah, 1993 St. Paul, 1999 Reidville Road, 2004 Gramling, 2008 Grace, Union, 2012 St. Andrews, Orangeburg, 2016 Trinity-Pleasant Hill Charge. 4308 Faust Street, Bamberg 29003 (O) 803-245-4275 (R) 803-245-2591 (F) 803-245-4285
- a Cavin, Donald Eugene** – RE, OT 1963, FE 1965, RE 2000, SC: 1963 Bath, 1965 Greenwood-Trinity, 1966 Greenwood-St. Mark, 1969 Irmo-Salem, 1975 Clover-First, 1981 Marion-First, 1985 Lee Road, 1989 Memorial, 1993 Berea Friendship, 1997 Disability Leave, 2000 Retired, 2000 Arrington Memorial (RSY). 11-E Augusta Place Apt# 104, Greenville 29605 (R) 864-609-5882
- Chambers, George Douglas (Doug)** – PL, PL 2005, SC: 2005 Fort Lawn-Van Wyck, 2008 Mount Prospect-Ebenezer. 2764 Pleasant Road #10153, Fort Mill 29708-7299 (O) 803-487-0245 (R) 803-548-1912
- Chamblee, Daniel Walker (Danny)** – FE, SP 2001, PL 2003, FL 2006, PE 2012, FE 2014, SC: 2001 Loris Charge, 2009 Wayne, 2010 Wayne-Bethel. 424 Wayne Street, Georgetown 29440 (O) 843-546-4411 (R) 843-527-8005
- Chandler, Philip Evan** – RE, FL 1997, PE 2001, FE 2004, RE 2013, SC: 1997 Grace, Abbeville, 2000 Buffalo, 2004 Catawba-El Bethel, 2008 St. Paul, Ninety Six, 2013 Retired, 2013 Antioch, Rock Hill (RSY). 930 W Rambo Rd., Rock Hill 29730 (O) 803-328-2235 (R) 804-323-9987
- a Charles, Ada Armstrong** – RE, PM 1994, FE 1996, RE 2008, SC: 1994 Salem-St. Andrews, 1999 Carteret Street-Associate, 2001 First, Hemingway, 2002 Heath Springs Charge, 2007 O'Neal Street-Ebenezer Charge, 2008 Retired. PO Box 837, Newberry 29108 (R) 803-321-6294
- Cheezem, Paul Milton Sr.** – FE, PM 1985, FE 1987, SC: 1982 Ruby, 1985 Blenheim Circuit, 1988 Georgetown-Union, 1992 Wesley Memorial-Bethlehem, 1996 Bethlehem-Prospect, 1999 Fair Lawn, 2006 Platt Springs, 2010 Dickson Memorial, 2014 Emory-Nazareth. 3139 Spann Rd., Leesville 29070
- Chellis, Edward Rossiter (Ross)** – FE, PE 2010, FE 2012, SC: 2010 Hampton-Varnville Charge. PO Box 45, Hampton 29924 (O) 803-943-2222 (R) 843-214-0616
- a Chewing, James Boyd** – RE, OT 1961, FE 1965, RE 2004, SC: 1961 In School, 1963 Union Charge, 1965 Myrtle Beach Associate, 1967 Lancaster-First Associate, 1968

- Valley Falls-Fingerville, 1971 North Myrtle Beach, 1972 Bethel-Ebenezer, 1976 Bethlehem-Salem, 1978 Springfield Charge, 1982 Victor, 1984 Lando, 1986 Mt. Bethel-Porters Chapel, 1989 Mt. Olivet-Pleasant Grove, 1992 North-Limestone, 1998 Aldersgate-Inman, 2000 Emory-Nazareth, 2004 Retired. 25 Boxwood Lane, Orangeburg 29115 (R) 803-531-4177
- Chichester, Vaughn Edison** – PL, PL 2015, SC: 2015 Bethel-Ebenezer. 1727 Bridgewater Drive, Conway 29526 (O) 843-254-1460 (R) 843-254-1460
- Childers, Robert Clayton** – FE, PM 1992, FE 1994, SC: (OD) 1990 Newberry-Trinity, 1994 St. Paul (co-pastor), 1998 Harris-Ebenezer, 2001 General Board of Church and Society. 100 Maryland Ave., NE, Washington DC 20002-5625 (O) 202-488-5642 (R) 703-396-8453
- Childress, Jeffrey Weldon (Jeff)** – FD, PD 2005, FD 2008, FD/FL 2016. SC: 2005: Minister of Congregational Care, St. Mark, Seneca, 2016 St. Andrew, Easley 309 Pelzer Highway, Easley 29641 (O) 864-859-1567 (R) cell # 864-985-2456 (F) 864-859-1388
- a Chong, Yu Fong (Yu Fong)** – RE, OT 1974, FE 1976, RE 2015, SC: 1974 Richards School for Boys, 1977 Division of Chaplains, 1982 John G. Richards School, 1992 SC Department of Youth Services, 07/05/2005 Chaplain, Agape Senior Community, 2015 Retired. 348 Tram Road, Columbia 29210. (O) 803-939-0251 (R) 803-772-8554
- Clardy, Samuel Oscar (Sam)** – RA, FL 1991, AM 1997, RA 2004. SC: 1991 Rehoboth-Zoan-Iona, 1999 Christ, 2001 Johnsonville, 2004 Retired, 11/01/04 Port Royal (RSY), 2005 No Appointment, 10/08/2006 Tatum Parish (RSY). 619 N. Richardson Street, Latta 29565 (O) 843-752-2227 (R) 843-752-2227
- a Claytor, Robert Brown** – RE, OT 1956, FE 1960, W VA: 1956, NC: 1961, RE 1998, SC: 1969 Spartanburg General Hospital, 1970 Dean Men-Berea College KY, 1972 In School, 1975 Director Scholar-Leader Prog. University of Oklahoma, 1977 Dean Students-St. Andrews Presbyterian College, 1983 Director Pastoral Service Anderson Area Medical Center, 1998 Retired. PO Box 596, Bluefield WV 24701
- a Cleasby, Joseph Bruce** – RE, OT 1975, FE 1978, RE 1995, WY: 1975 PM, SC: 1982 Sharon, 1985 Lancaster-Trinity, 1989 Port Royal, 1994 LOA, 1995 Jordan, 1995 Retired, 01/01/2008 St. Andrew, Easley (RSY). 348 Hartsfield Drive, Easley 29642 (R) 864-306-0377
- Clemons, Robert Bissell (Bob) III** – RE, OT 1976, FE 1980, RE 2011, SC: 1976 In School, 1976 Hebron-Pergamos, 1980 Quinby, 1985 Pine Grove-Epworth, 1988 Div. of Chaplains USAF, 1997 Belin Associate, 1998 First, Bennettsville, 2001 Main Street, Abbeville, 2005 Lake City, 2011 Retired. 1421 Glenkeith Ct., Myrtle Beach 29575 (O) 843-472-9726 (R) 843-472-9726
- a Clendaniel, Donald Otis (Don) II** – RE, OE 1999, Transferred to SC 2000, RE 2010, SC: 1999 McCormick, 2004 Grace, Charleston, 2010 Retired, 12/01/2010 St. George (RSY), 04/18/12 Epworth, Charleston (RSY), 2013 Orange Circuit (RSY). 200 River Landing Drive, Daniel Island 29492 (R) 843-817-0510
- Clinkscales, Gerald Farrow** – PL, PL 2016. SC: 2016 Branch Hill-Martha's Chapel. 202-A Park , Ninety-Six 29666 (R) 864-315-0129
- Cloninger, John Scott** – RE, OT 1981, FE 1984, RE 2012, SC: 1981 In School, 1982 Tranquil-Center Charge, 1985 Poplar-Antioch-Salem, 1990 Surfside Associate, 1991 Mt. Pleasant, 1993 Hendersonville Charge, 1997 Mt. Lebanon-Kinards Charge, 2003 Union Grove, 2007 Heath Springs Charge, 2008 St. Luke-Zion, 2010 Liberty, 2012 Retired. 195 Peachtree Rd., Rock Hill 29730 (R) 864-963-4053
- Cloninger, Nellie Gray** – FE, OT 1980, FE 1984, SC: 1980 In School, 1982 Centenary/Central Charge, Marion, 1985 Centenary, Conway, 1991 St. James, 1993 Hendersonville Charge, 1997 Mathews, 2003 Trinity, Honea Path, 2007 Grace, 2008 Lawrence Chapel, 2011 Bethel-Ebenezer, Simpsonville, 2013 Friendship-Heath Memorial. 195 Peachtree Rd., Rock Hill 29730 (O) 803-324-0172 (R) 803-324-0144
- a Clyburn, David Arthur Jr.** – RE, OT 1955, FE 1959, RE 1997, SC: 1955 In School, 1957 Timmons-Salem, 1961 Jonesville-New Hope, 1965 Rock Hill-Epworth, 1969 Marshall Memorial, 1970 Spartanburg Methodist College, 1995 SMC Chaplain, 1997 Retired, (RSY) Asbury, Gaffney. 126 Vista Drive, Moore 29369-9128 (O) 864-576-0789 (R) 864-576-0789



**Clyburn, Robert Beaty (Bob)** – RE, OT 1958, FE 1962, RE 2001 SC: 1958 In School, 1960 Murrells Inlet, 1964 New Zion, 1966 Van Wyck, 1967 Church of Good Shepherd, 1968 Van Wyck-Good Shepherd, 1970 Aiken-Charles Wesley, 1973 LOA, 1976 Columbia-Windsor, 1979 Johnston-Harmony, 1984 Herbert Memorial, 1989 Epworth, 1992 Indian Field, 1997 Barnwell, 2001 Retired, 09/02/2007 Grover Charge (RSY). 537 Hitching Post Drive, Aiken 29803 (R) 803-644-9752

**Coates, Taylor Freeman** – PL, PL 2011. SC: 2011 West Darlington, 07/01/15 Pamplico-Prospect Charge. 3176 Wesley Chapel Road, Lamar 29069-8996

- a **Coble, William Kime (Bill)** – RE, OT 1958, FE 1961, RE 1994, SC: 1958 In School, 1959 Upper Richland, 1961 Chester Circuit, 1962 Columbia Circuit, 1963 Mill Creek, 1966 Rehoboth-Bethel, 1969 Columbia-St. James, 1972 Pine Grove-Shiloh, 1976 Spartanburg-Liberty, 1981 Pickens-Grace, 1986 Union-Grace, 1987 Spartanburg-St. James, 1992 Lyman, 1994 Retired. 160 Stoneridge Drive, Chesnee 29323-9560 (O) 864-461-4428 (R) 864-461-4428

**Cockcroft, Michelle Dellinger** – FE, PE 2010, FE 2013, SC: 2010 Green Pond, 2012 Aldersgate Associate, 2015 Simpsonville Associate. 118 Roberts Hill Road, Taylors 29687 (O) 864-967-3071 (R) 864-616-9139

**Cole, Gregory Lee Jr.** – PL, PL 2015, SC: 2015 Pelzer. PO Box 315, Williamston 29697 (O) 864-847-9289 (R) cell # 864-221-8556 (F) 864-847-7895

- a **Cole, Joseph Lee** – RL, PL 2000, R 2009, SC: 2000 Piedmont Park, 2005 Piedmont Park-Arrington, 2009 Retired, 12/01/2009 Piedmont Park (RL), 2011 Few's Chapel (RL). 352 S. Buckhorn Road, Greenville 29609 (O) 864-423-0687 (R) 864-268-2481

**Colleton-Glover, Tracy Paulette** – PL, SY, PL 2013, SC: 2011 Beaufort Circuit, 2015 Holy Trinity Church. 67 Malachi Lane, Ruffin 29475 (R) 843-866-2018

**Collier, Carl Edward (Eddie)** – FL, FL 01/01/12, SC: 01/01/12 Transfer to SC from Holston Conf., 01/01/12 Trio Charge, 2013 Center-Nichols-Tranquil. PO Box 20, Nichols 29581 (O) 843-526-3041 (R) 843-526-3041

- a **Collier, Elizabeth Jane (Beth)** – FE, OT 1979, FE 1981, SC: 1979 Charleston-Bethel Associate, 1980 Tranquil-Center, 1982 LOA, 1984 Chaplain, Pee Dee Mental Health Center, 1985 C.P.E., 1986 In School, 1986 Exec. Director Family Shelter, Columbia, 09/01/90 LOA, 1997 In School, 2000 LOA, 2003 Relief Chaplain, Blount Memorial Hospital, 02/17/05 Coordinator Chaplain, Center for Spiritualcare, Alexian Brother Medical Center. 800 Biesterfield Road, Elk Grove Village IL 60007 (O) 847-593-8102 (R) 847-593-8102

**Collier, Rebecca Ruth** – PL, LP20 2012, Transferred in 2012, PL 2013, SC: 2012 Not Appointed, 2013 Hopewell, 09/22/2013 Floyds, 2015 Hopewell-Union, 2016 Hopewell. PO Box 20, Nichols 29581 (O) 843-526-3041 (R) 843-526-3041

- a **Collingwood, Robert Belin** – FE, OT 1980, FE 1983, SC: 1980 In School, 1981 Main Street, Bamberg, 1983 Student, 1984 North Georgia, 1988 Coordinator of Pastoral Care, VA Medical Center. 125/JB; #1 Jefferson Barracks Drive, St. Louis MO 63125 (O) 314-845-6566 (R) 636-394-4228 (F) 314-845-5033

- a **Colton, Kenneth Roy** – RE, OE, 2003 Transferred to South Carolina, RE 2012, SC: 2002 Associate, Mount Hebron, Columbia, 2005 Shiloh, Gilbert, 2012 Retired, 2012 Greene Street (RSY). 155 Village Road, Saluda 29054 (R) 803-749-0417

**Compton, Charles Gary** – RL, PL 2005, RL 2007, SC: 2005 Hebron, McBee, 2007 Retired, 2007 McBee Charge (RSY). 754 Pate Pond Road, Patrick 29584-5049 (R) 843-498-7177

**Connell, Frances Sarah (Fran)** – FE, FL 2010, PE 2013, FE 2015, SC: 2010 Scranton-St. John, 2013 Dials-Shiloh, 2015 Brookland. 541 Meeting Street, West Columbia 29169 (O) 803-791-1450 (R) 803-796-1478 (F) 803-791-9052

- a **Connelly, Jacqueline** – FE, FL 1987, PM 1988, FE 1992, SC: 1987 Virginia Wingard, Associate, 1988 LOA, 1988 Department of Corrections, 1993 In School, 1998 LOA, 1999 West Kershaw, 2002 St. Luke, Spartanburg, 2004 St. Paul, Chesterfield, 2006 St. John's, Batesburg, 2010 Tabernacle, 2012 St. Paul, New Ellenton, 2015 Bennettsville First, 2016 Johnston-Harmony. PO Box 186, Johnston 29832 (O) 803-275-4885 (R) 803-275-2260

- Conner, Joe Wesley (Wes)** – PL, SY 2015, PL 2016, SC: 2015 Lamar Circuit (SY), 2016 Lamar Circuit (1/2 time). 715 Fawn Circle, Sumter 29150
- Conway, Thomas Joseph** – PL, FL 1998, SP 2002, PL 01/01/2004, BQ 20 2004, PL 2016, SC: 1998 Kingstree Circuit, 2004 Not appointed, 2016 Kingstree Circuit (1/2 time). 567 Central Road, Kingstree 29556 (R) 843-457-3356
- Cook, Meghan Lindsey Sweeney (Meg)** – PE, PE 2014, FE 2016, SC: 2014 Epworth Memorial. 926 Maple Street, Columbia 29205 (O) 803-681-0193 (R) 828-442-6032
- Cook, Raymond Frank Jr.** – PL, PL 2004, SC: 2004 Kelly Bell-Sandy Bluff, 2015 North Sumter. 2979 Woodrow Road, Dalzell 29040-9579 (R) 803-469-6294
- Cooley, William Kevin** – FE, SP 1988, FL 1990, PM 1991, – FE, 1993, SC: SP 1988 Chiquola-Donalds, 1992 Goose Creek, 1995 South Lancaster Charge, 2002 Edgefield, 2006 Philadelphia, 2015 Mount Hebron. 3050 Leaphart Road, West Columbia 29169 (O) 803-794-8273 (F) 803-794-8268
- Cooper, J. Jeannetté (Jeannetté)** – RE, OE, FE, N. GA PM 1977, In School, W. Ohio 1979 COM, FE 1980, RE 2016, 1986 Dixon, 1990 Newark D.S., 1995 Monroe Street, 1997, RE 2016. SC: 1997 Gaffney/Blacksburg Charge, transferred 1998, 2002 Cumberland, Florence, 2012 Mount Zion, 2016 Retired. 19 Chancery Lane, Florence 29506 (O) 843-354-6469 (R) 843-355-5262 (F) 843-354-9721
- a **Cooper, Marion Loretta** – PL, PL 2016. SC: 2016 Mount Elon-Sandy Grove. 837 Rivers Road, Lamar 29069 (O) 803-751-7241 (R) 843-326-1078
- Cooper, Samuel B.** – RE, OT 1968, FE 1970, RE 2010, SC: 1968 In School, 1970 Cheraw Parish, 1972 Charleston-Centenary, 1976 Division of Chaplains, 1996 St. Michael, 2000 Jerusalem-St. Luke, 2005 Shiloh, 2010 Retired, 2010 St. Michael, Kingstree (RSY), 2014 Faith, Cades (RSY), 2016 New Haven (RSY). PO Box 16, Kingstree 29556-0016 (O) 843-382-8178 (R) 843-382-4810
- a **Cooper, Wiley Barrow** – RE, PM 1965 FE 1968 RE 2008, SC: 1965 In School, 1966 Mountain View, 1969 Pisgah, 1972 Director AID, 1978, Spartanburg United Way, 1978 SC United Way, 1980 Honorable Location, 1993 Mt. Hebron, Associate, 1995 College Place, 2008 Retired. 1 Sherwood Road, Asheville NC 28805 (R) 803-735-0555
- a **Copeland, Jennifer Elaine** – FE, PM 1987, FE 1991, SC: 1987 In School, 1988 LOA, 1989 Associate, First Lancaster, 1992 Blacksburg Charge, 1993 Liberty Hill, 1996 LOA, 1998 Monaghan, 1999 Chaplain Wesley Foundation, Duke University, 2015 Executive Director, NC Council of Churches. 2736 McDowell Road, Durham NC 27705 (O) 919-684-6735 (R) 919-949-9112 (F) 919-681-8660
- Corder, Grady William** – FL, SP 1997, FL 2004, PE 2005, FL 2013, SC: 1997 Port Royal, 2000 Latimer Memorial, 2004 Branchville-Pleasant Hill, 2011 Loris First. 3615 Broad St, Loris 29569 (O) 843-756-8393 (R) 843-756-1162 (F) 843-756-2852
- a **Correll, James Leonard (Jim) Jr.** – RE, OT 1970, FE 1973, RE 2012, SC: 1970 In School, 1972 Rock Hill-St. John's Associate, 1974 Little River, 1979 Heath Springs Charge, 1981 Isle of Palms, 1988 Northside-Greenville, 1994 Platt Springs, 1995 York-Trinity, 2006 First Church, Easley, 2012 Retired. PO Box 1086, Lake Junaluska NC 28745 (R) 828-456-7098
- Cothran, Lee Jr.** – RE, OT 1964, FE 1966, RE 2004, SC: 1958 Princeton, 1959 Lebanon, 1960 Antioch-St. Paul, 1963 Starr, 1967 Piedmont Park, 1971 Piedmont, 1978 Blacksburg-St. John, 1979 Turbeville, 1980 Lugoff-St. John, 1986 Grace, 1990 Aldersgate, 1994 Bethel-Walterboro, 2004 Retired, 2005 Butler-Shiloh (RSY). 364 Spruce Glen Road, Lexington 29072 (O) 864-445-9524 (R) 803-996-3025
- Counts, James Henry Jr.** – RL, PL 2008, RL 2016, SC: 2008 Hopewell-Sharon Charge, 2010 Lewis Memorial, 07/01/15 Ebenezer (O'Neal Street-Ebenezer Charge), 2016 Retired, 2016 Lewis Memorial-Ebenezer (RL). 212 Brown Street, Prosperity 29127 (O) 803-276-0959 (R) 803-364-2642
- a **Cowart, William Guy** – RE, OT 1959, FE 1961, RE 1991, VA: 1958 FL, N. GA: 1971, SC: 1985 Lupo Memorial-Ebenezer, 1986 Bowman Charge, 12/01/89 Disability Leave, 1991 Retired. 235 Carroll Street, Carrollton GA 301173703 (R) 404-832-2395
- a **Cox, Albert Louie** – RE, OT 1966, FE 1970, RE 1999, KY: 1956 SP, SC: 1959 St. Matthews Circuit, 1962 Poe-Jackson, 1963 Chiquola-Donalds, 1967 Pomaria

Charge, 1973 Chapin, 1984 Holly Hill, 1999 Retired, 1999 Greene Street (RSY). 334 Greengarden Drive, Chapin 29036 (R) 803-345-2896

**Cox, David Willard** – RE, OT 1974, FE 1976, RE 1991, SC: 1968 Hendersonville, 1974 Ridgeville Circuit, 1978 Indian Field, 1982 Johnsonville, 1983 Ruffin Circuit, 1991 Retired, 2008 Adnah-Williams Charge (RSY). 2144 Sniders Hwy, Walterboro 29488-8697 (O) 843-538-8722 (R) 843-538-8722

**Cox, George Walton Farrell (Farrell)** – RE, OT 1956, FE 1958, RE 1983, RE 1997, SC: 1953 Rock Hill Circuit, 1955 Buford Charge, 1956 In School, 1958 Vacluse-Charles Wesley, 1960 Charles Wesley, 1963 Olanta, 1967 Easley-St. Andrews, 1969 St. Andrews-Antioch, 1972 Surfside Beach, 1978 Greenville-St. Paul, 1983 Retired, 1990 Bennettsville Circuit, 1994 Bennettsville Circuit, 1997 Retired. 1999 Hebron Charge (RSY), 2004 No Appointment, 2005 Olanta-Coward Associate (RSY), 01/01/2015 Old Johnsonville (RSY). PO Box 5, Pamplico 29583-0005 (R) 843-493-2483

a **Cox, Harvey Michael** – RE, OT 1957, FE 1959, RE 1997, SC: 1957 Utica-Fairview, 1961 Charleston-Cokesbury, 1965 Grover, 1969 Cambridge, 1973 Rock Hill-Epworth, 1978 Columbia-Lebanon, 1983 Charleston-St. Mark, 1984 Simpsonville, 1990 Trinity, 1997 Retired, 2009 Zion, Easley (RSY) 325 Edenberry Way, Easley 29642 (R) 864-306-1668

**Cox, Robert Lincoln** – FE, PM 1994, FE 1996 SC: 1994 Trinity Associate, 1997 St Andrews Parish, 2007 Bethany, Summerville, Associate, 2008 Family Leave, 2010 St. Paul, Saluda, 2012 Grace-Zoar, 2016 Grace, Greer. 627 Taylor Road, Greer 29651 (O) 864-877-7015 (R) 864-554-2008

a **Crews, Rowan Dampeer Jr.** – RE, OT 1980, FE 1982, RE 2011, SC: 1980 Hebron-Pergamos, 1984 Student-Duke University, 1991 Goose Creek, 09/01/92 Professor of Religion Claflin College, 1999 Associate Professor, Department of Religion, Columbia College, 2011 Retired. 15 Greenbrook Court, Columbia 29210 (O) 803-786-3565

**Cribb, Hasford John Jr.** – RL, FL 1997, RL 2006, SC: 1997 Bethel & Shiloh, 1998 Bucksville, 2001 Hardeeville Charge, 2006 Retired, 2006 Sardis-Unity (RL), 2012 Johnsonville (RL). 211 Cityview Circle, Union 29379. (O) 843.226.3697 (R) 843.226.3697

a **Crooks, Marion Brabham Jr.** – RE, OT 1968, FE 1971, RE 2005, SC: 1968 In School, 1970 Washington Street Associate, 1973 Goose Creek, 1975 Cottageville Charge, 1978 North Myrtle Beach, 1982 Inman, 1984 In School, 1985 Cayce Associate, 1986 Lewis Memorial, 1989 Sabbatical Leave, 1989 Buncombe Street, Min. of Counseling, 2005 Retired, 2006 Director, Canterbury Counseling Center (RSY). 17 Ballentine Drive, Greenville 29605 (O) 864-235-5972 (R) 864-235-5972

a **Cross, William Kelly III** – RE, OT 1957, FE 1960, RE 2000, SC: 1957 In School, 1958 Kingstree Circuit, 1961 Blacksburg, 1965 Kings Mountain Chapel, 1967 Lancaster-Hopewell, 1971 Liberty Hill-Ebenezer, 1976 Ben Avon-Glendale, 1981 Duncan, 1984 Rock Hill-Bethel, 1987 Catawba-Van Wyck, 1991 Armenia, 1993 Disability Leave, 2000 Retired. 309 Simrill Avenue, York 29745-1226 (R) 803-684-2764

**CroweTipton, Beverly** – PE, OF 2014, PE 2016, SC: 2014 Fairview-St. Paul, 2016 Zion, Anderson. 5847 Hwy 187 North, Anderson 29625 (O) 864-287-9098 (R) 864-287-1033 (F) cell # 864-313-9405

a **Cubie, James Murray (Jack)** – RL, PL 2002, RL 2010, SC: 2002 Ridgeville Charge, 2010 Retired. 7329 Awendaw Landing Road, Awendaw 29429 (R) 843-928-3702

**Culp, John Wesley** – RE, OT 1969, FE 1972, RE 2014, SC: 1969 In School, 1971 Liberty, 1974 Hampton, 1980 Charles Wesley-Trinity, 1982 Aiken-Trinity, 1987 Salem, 1993 First, 1997 Mt. Hebron, 2005 Virginia Wingard Memorial, 2014 Retired. 2108 Bob White Lane, West Columbia 29169 (R) 803-794-3296

**Culp, Karin Bascom** – RE, PM 1984, FE 1990, RE 2008, SC: 1984 Carteret Street Associate, 1985 LOA, 1988 St. Matthew Circuit, 1991 Bells, 1995 Aldersgate, Charleston, 2001 St. John's, Batesburg, 2006 Fair Lawn, 2008 Retired. 127 Lake Elizabeth Drive, Columbia 29203 (R) 803-754-0230

a **Culp, Wayne Alford** – RE, OT 1946, FE 1946, RE 1993, E OH: 1946 PM, 1959 Autonomous, E OH: 1972, SC: 1977 Dean Spartanburg Methodist College, 1981 Drayton, 1985 Graniteville-St. John, 1989 Aldersgate, 1993 Retired, 2004 Fingerville (RSY). 170 Buena Vista Drive, Campobello 29322-9492 (O) 864-468-5364 (R) 864-468-5364



- Culp, William Wallace III** – FE, PE 2014, FE 2016, SC: 2014 Jordan, 2016 Latimer Memorial. PO Box 357, Belton 29627 (O) 864-338-8315 (R) cell # 864-630-0203
- a Cunningham, James Benjamin (Ben)** – RE, OT 1952, FE 1955, RE 1995 SC: 1952 In School, 1954 Owings-Bramlett, 1958 Charleston-St. Mark, 1963 Anderson-Trinity, 1970 Clinton-Broad Street, 1975 Greenville-St. Matthew, 1981 Conway-First, 1989 Florence DS, 1995 Retired. 720 Calvert Ave., Clinton 29325-2625 (R) 864-938-0329
- Cunningham, Nicholas Charles (Nick)** – FL, FL 2014, SC: 05/01/2015 Director of Discipleship and Adult Ministries, Mt. Horeb. 1205 Old Cherokee Road, Lexington 29072 (O) 803-359-3495 (R) 765-427-1201 (F) 803-359-2029
- a Curry, Eugene Lowry (Gene)** – RE, OT 1965, FE 1968, RE 2008, SC: 1965 In School, 1966 Liberty, 1968 St. Stephen, 1971 Heath Springs, 1976 Pendleton, 1981 Leesville, 1984 Inman, 1987 Buford Street, 1993 Trinity, 1998 First-Marion, 2000 First-Laurens, 2004 Charleston District Superintendent, 2008 Retired. 208 Adair Place, Laurens 29360 (R) 864-681-1262
- a Curtis, Brenda Isaacs** – RL, PL 2009, FL 2012, RL 2015, SC: 2009 Bethel-Van Wyck Charge, 2011 Mount Dearborn-Heath Chapel, 2012 Emma Gray, 2015 Retired. 232 Horsepen Way, Simpsonville 29681 (O) 864-476-8258 (R) 864-877-8836
- a Curtis, Joseph Lynn** – RE, SP 1995, PM 1996, FE 1999, RE 2015, SC: 1995 Piedmont Park, 1997 First, Hemingway, 2001 Rehoboth/Bethel, 2006 Aldersgate, 2010 First, Lancaster, 2012 Memorial, 2015 Retired. 232 Horsepen Way, Simpsonville 29681 (O) 864-877-0956 (R) 864-877-8836
- Dalton, Kevin Francis** – FE, FL 2002, PE 2003, FE 2006, SC: 2002 Associate, St. James, Spartanburg, 2004 Buffalo, 2013 Landrum. 225 North Howard Street, Landrum 29356 (O) 864-457-3984 (R) 864-457-1019
- Dameron, Glen Wayne** – OE, OE 2013, SC: 2013 Camp Swamp (RSY). 531 Majorca Loop, Myrtle Beach 29579 (O) 301-467-5200 (R) 301-467-5200
- Daniel, Edmond (Ed)** – RL, PL 1997, SP 1998, FL 1999, SC: 1997 Poplar/Salem/Joseph B. Bethea Associate, 1998 Joseph B. Bethea/Salem, 01/01/2006 Incapacity Leave, 2015 North Myrtle Beach Associate (RL). 2464 Strawberry Road, Longs 29568-7319 (O) 843-272-5236 (R) 843-421-7257
- Dargan, William Thomas (Bill)** – FE, FL 2007, PE 2008, FE 2011, SC: 2007 Rock Hill Central Charge, 2009 Bennettsville Parish, 2011 Mount Beulah. 107 Martha Law Drive, Lake City 29560 (O) 843-389-3214 (R) 843-374-3554
- Dark, Meredith Marie** – PE, FL 2014, PE 2015, SC: 2014 Associate, Mount Hebron. 3050 Leaphart Road, West Columbia 29169 (O) 803-794-8273 (R) 864-597-9525 (F) 803-794-8268
- Darnall, Shawna Michelle** – PE, PE 2016, SC: 2016 Associate, St. Mark (Seneca). 616 Quincy Rd., Seneca 29678 (O) 864-882-2603 (R) cell # 864-608-7495 (F) 864-882-2281
- Dash, LaTonya Monique** – PE, PL 2015, PE 2016, SC: 2015 Jericho. 247 Arlington Drive, North 29112 (O) 843-835-2577 (R) 803-315-4617
- Davis, Emily Hudson** – FL, FL 2012, SC: 2012 Trinity(Clio)-Berea(McColl). 214 S. Second Street, McDonald NC 28340 (O) 843-306-6008 (R) 910-628-1737 (rarely used!)
- Davis, Frederick Ronald (Fred)** – RE, 1982 SP, 1983 PM, 1985 – FE, NEB Conf., 1992, RE 2012, SC: 1992 Grover Charge, 10-01-98 St. Paul, St Matthews, 2003 Ellore, 01/01/2008 Zion, Lancaster, 2009 Norway, 2012 Retired, 2012 Adnah-Williams Charge (RSY). 107 Rayland Circle, Walterboro 29488 (R) 803-246-1340
- a Davis, Gerald Edwin (Jerry)** – RE, FL 1985, E OH: PM 1986, NM: FE 1990, RE 2008, SC: 1988 Woods Chapel, 1990 North-Limestone, 1992 Sumter-St. Mark, 1995 Matthews, 1996 LOA, 1997 Orange Circuit, 2001 Jackson, 2008 Retired, 2008 Springfield Charge (RSY). 135 West Hampton Street, Leesville 29070
- a Davis, Gloria Robbins** – RE, OT 1977, FE 1980, RE 2005, SC: 1977 In School, 1979 Upper Richland, 1982 Suber Marshall Memorial, 1986 Hartsville DS, 1992 North Myrtle Beach-Trinity, 2001 First, Isle of Palms, 2005 Retired. 7168 Windmill Creek Road, Charleston 29414 (R) 843-556-1986

**Davis, Gregory Phillip** – PL, SY 2012, PL 2013, SC: 07/10/2012 Eutawville (SY), 2013 Gilbert. PO Box 142, Gilbert 29054 (O) 803-892-3546 (R) 803-312-4909 (F) 803-892-4505

**Davis, Henry Murray (Todd) IV** – FE, SP 2001, PE 2004, FE 2007, SC: 2001 Sharon/Shiloh, 09/20/04 Associate, Shandon, 2009 Bethel, Columbia, 2014 Bethel and St. James (SY), Columbia, 2015 Surfside, 2016 St. Mark, Seneca. 616 Quincy Road, Seneca 29678 (O) 864-882-2603 (R) cell # 803-351-1245 (F) 864-882-2281

**Davis, Lillie Kerns** – FE, PL 2010, PE 2014, FE 2016, SC: 2010 Dunton, 2015 St. Thomas Charge Associate. 1000 Epsom Plantation Drive, 303, Moncks Corner 29461 (O) 864-590-1747 (R) 843-761-3107

**Davis, Richard Glenn Sr.** – RA, LP 1986, AM 1992, RA 2003, SC: 1986 Bennettsville-Ebenezer, 1992 McBee, 1994 Mt. Olivet-Pleasant Grove, 1998 St. Paul Charge-Charleston, 2003 Retired, 2003 Hood's Chapel (RSY), 2005 No Appointment, 01/01/06 Ravenel (RSY). 305 McClain Street, Charleston 29407 (R) 843-225-9425

a **Dawsey, James M. (Jim)** – FE, OT 1974, FE 1976, SC: 1974 Oak Hill-Pisgah, 1976 In School, 1981 Dept. Religion-Auburn University, 1997 Professor, Emory & Henry College. 17256 Crabtree Court, Bristol VA 24202

**Day, David Wayne** – FE, FL 1986, AM 1991, PM 1995, FE 1998, SC: 1986 Mullins Circuit, 1991 Mt. Lebanon-Kinards, 1997 Brown Swamp, 2001 Trinity, Columbia, 2010 Northeast, 2016 Aldersgate, Sumter. 4000 Hardscrabble Road, Columbia 29223 (O) 803-736-6386 (R) 803-828-3865 (F) 803-699-1334

**Deal, Alice Loving (Ally)** – FE, PE 2006, FE 2009, SC: 2006 Folly Beach-St. John, 2012 Belvedere, 2014 Fairfield Circuit. 6688 State Highway 269, Winnsboro 29180 (O) 803-635-4157 (R) 803-635-4157

**Dean, Dewey Levan** – RE, OT 1968, FE 1970 RE 1995, SC: 1960 Ruby, 1963 Bishopville-St. Matthew Circuit, 1967 Pageland-Zion-Zoar, 1971 Ruffin, 1975 Blacksburg, 1978 Harleyville-First, 1984 Charleston-St. Mark, 1985 Shiloh-Zoar Charge, 1995 Retired . 2063 Faulkner Court, Florence 29501 (R) 843-667-0569

**Dease, Robin** – FE, FL 1998, PM 1999, FE 2001, SC: 1998 Wesley, Johns Island, 2008 John Wesley, Greenville, 08/01/2012 Interim Chair of the Department of Philosophy and Religion, Claflin University, 2013 Hartsville District Superintendent. 108 Pinewood Ave., Hartsville 29550 (O) 843-332-1631 (F) 843-332-3200

a **DeDonato, David Michael** – RE, OT 1973, FE 1976, RE 03/31/2009, SC: 1973 In School, 1975 Carteret Street Associate, 1976 Olanta, 1979 Division of Chaplains. 2000 US Army, Eisenhower Army Medical Center, 09/24/01 Director of Pastoral Care, Lexington Medical Center, 03/31/2009 Retired. 2720 Sunset Blvd, West Columbia 29169-4810 (O) 803-791-2033 (R) 803-356-6542 (F) 803-791-2321

**Dennis, James Dickerson (Jim) Jr.** – FE, OT 1982, FE 1984, SC: 1982 Hardeeville Charge, 1985 Charleston-Grace Associate, 1988 India Hook, 1993 Gramling, 1997 Trinity, Bamberg, 2004 Main Street, Greenwood, 2010 Grace. 639 Georgia Ave., North Augusta 29841 (O) 803-279-7525 (R) 803-426-8580 (F) 803-279-1434

a **Derrick, Barbara Ann** – RE, S IL: PM 1986, FE 1989, RE 1995, SC 1987 Cross-Friendship, 1989 Goose Creek, 1991 In School, 1995 Retired. 204 Trestlewood Drive, Summerville 29483-1824 (R) 843-875-3589

a **Devorick, Dennis Jay** – PL, PL 2013, SC: 2013 Centenary, Conway. 233 Lander Dr., Conway 29526 (O) 330-787-1053 (R) 330-787-1053

**Dicks, Jerry Lewis** – FE, PL 2007, PE 2013, FE 2015, SC: 2007 Lake Point, 2013 Kingstree East. 40 Stasher Road, Hemingway 29554 (O) 843-625-0722 (R) 843-558-2300

**Dicks, John B.** – FE, OT 1974, FE 1977, SC: 1974 In School, 1976 North Greenville, 1977 Mt. Carmel-St. John-St. Luke, 1978 Silver Hill, 1980 Chaplain USAF, 1995 Marion Parish, 2002 New Francis Brown, 2006 Wesley, Columbia, 2015 York-St. James Charge, 2016 Unity, Lugoff. 108 W. Jefferson Street, York 29745 (O) 803-684-3346 (R) 803-628-5170

**Dicks, Willie Furman Jr.** – FE, OT 1977, FE 1980, SC: 1977 In School, 1979 Sumter-St. James, 1982 Marion-First, 1985 Division of Chaplains, 02/13/05 Oro, 2010 New Hope-St. Paul Charge, 2014 East Camden. 2031 Beckwood Road, Sumter 29153 (O) 803- 424-2344

- a **Dill, Elizabeth Cavagnaro** – RD, FD 1997, RD 2001, SC: 1990 St. John's Aiken, Director of Christian Education, 2001 Retired. 1173 Carriage Drive, Aiken 29803 (R) 803-648-1115
- a **Dillard, Jimmy Wayne** – RE, PM 1984, FE 1987, RE 2012, SC: 1983 Marshall Memorial, 1986 Armenia, 1991 Fairfield Circuit, 1995 Faith-Lexington, 1998 Travelers Rest, 2005 Grace-Zoar, 2009 Grace, Pickens, 2012 Retired. 505 E. Main Street, Duncan 29334 (O) 864-908-8182 (R) 864-908-8182
- Dillard, Zachary Harmon** – FE, PE 2014, FE 2016, SC: 2014 Associate, Trenholm Road. 1980 Blue Ridge Terrace, West Columbia 29170 (O) 803-254-6695 (R) 864-346-9541 (F) 803-254-6363
- Dingle, Shirley Williams** – PL, SP 2002, PL 2004, FL 01/01/09, SC: 2002 Mount Nebo, St. Stephen, 2014 Macedonia-Wesley Grove. 1267 Russellville Road, St Stephen 29479 (R) 843-749-1141
- a **Dixon, Walter Watson (Wally)** – FE, OT 1977, FE 1979, Honorable Location 1987, Readmitted FE 2008, SC: 1976 Myrtle Beach-First Associate, 1978 Mt. Pleasant, 1980 Columbia-Asbury Memorial Associate, 1983 In School, 1987 Honorable Location, 2008 Chaplain, Presbyterian Hospital, NY. 400 West 43rd Street, Apt 5-K, New York NY 10036-6304 (O) 212-217-9663 (R) 917-533-5941
- a **Dodds, Roger Russell** – FE, PM 1984, FE 1988, SC: 1984 Columbia-Mt. Pleasant, 1988 Smoaks Circuit, 1992 Bethel, 1994 Bethel-Dalzell, 1996 Beulah, 1996 Hickory Grove, 1999 Shiloh-Zoar, 2003 Union-McBee, 2006 Pine Grove-Epworth, 10/1/2006 Incapacity Leave. 141 Pineway Road, Blythewood 29016 (R) 803-786-5733
- Dollar, Kristin Marie** – PE, PE 2015, SC: 2015 St. John's, Aiken, Associate, 2016 Faith, Greer. 106 Judson Avenue, Greer 29651 (O) 803-507-4620 (R) 803-507-4620
- a **Donigian, George Hovaness** – OE, OE 2011, SC: 2012 Monoghan, 2014 New Hope (AN). 2507 Edgewood Avenue, Anderson 29625 (O) 864-224-8915 (R) 864-225-5943 (F) cell # 864-276-6909
- Dowdle, Frances Debra** – AM, PL 1990, AM 1999, SC: 1990 Cherokee Place, 1997 James -town, 2000 Goose Creek. PO Box 96, Goose Creek 29445-0096 (O) 843-553-6842 (R) 843-553-8433 (F) 843-793-4381
- Dowdle-Wells, Karen Elizabeth** – PL, SY 2015, PL 2016, SC: 2015 Berkeley Circuit (SY), 2016 Berkeley Circuit (1/2 time). 2445 Hwy. 17-A, Bonneau 29431
- Drennen, Elizabeth Burgess (Beth)** – FE, PM 1987, FE 1992, SC: 1987 In School, 1988 LOA, 1989 Eutawville Charge, 1993 Allendale, 1995 LOA, 1996 Greenwood-St. Mark, 1998 Bells Associate, 2004 Associate, Shiloh Station, 2007 Family Leave, 2011 Hopewell-Sharon Charge, 2012 Catawba-El Bethel. 824 Lombardy Road, Rock Hill 29730 (O) 803-981-7645 (R) 803-981-7645
- a **Drennen, Lowry Tresslar** – RE, FL, PM 1994, FE 1997, RE 03/01/2012, SC: 1990 Orange Circuit, 1993 Ruffin Circuit, 1995 Bells, 2004 Shiloh Station, 2007 Zion, Prosperity, 03/01/2012 Retired. 824 Lombardy Rd, Rock Hill 29730
- Drummond, James L. Jr.** – PL, SY 10/01/2015, PL 2016, SC: 10/01/2015 New Saint Luke, Greer (1/2 time). 104 Sylvan Drive, Greer 29650 (R) 864-848-4594
- DuBose, William Anthony** – PL, PL 2014, SC: 2014 Mount Beulah-New Hope. 2144 Iseman Road, Darlington 29532 (O) 843-616-2209 (R) 843-398-0092
- a **Duncan, Jason Charles (JC) Sr.** – RL, PL, RL 1998, SC: 1966 Greer-Liberty, 1967 Liberty-Campobello, 1968 Greer-Liberty, 1998 Retired. 495 Hammett Store Road, Lyman 29365-9681 (O) 864-877-8182 (R) 864-877-8182
- a **Duncan, Jimmie Will** – PL, PL 1988, SC: 1988 St. Luke, Timmons ville 1/4), 2014 Mount Zion, Timmons ville. 115 Duncan Rd., Rembert 29128 (O) 843-346-9040 (R) 803-713-1095
- Dunn, Jeffrey Burroughs (Jeff)** – FE, PM 1988, FE 1991, SC: 1988 In School, 1989 Christ, 1998 Christ, Carolina Forest. 2901 Fantasy Way, Myrtle Beach 29579 (O) 843-236-6201 (R) 843-347-2319 (F) 843-236-6156
- Dunn, Linda Bodie** – FE, PM 1996, FE 1998, SC: 1996 Rock Hill St. John's Associate, 1999 Antioch-Shady Grove, 2006 Zion, 12/01/2007 First, Clover Associate, 2008 Gilbert, 2013 Hickory Grove Charge, 2016 Pond Branch. 1913 Pond Branch Road, Gilbert 29054 (O) 803-657-5481 (R) 803-687-7096

**Dunn, Robert Edward (Bob)** – FE, PM 1997, FE 1999, SC: 1997 Osceola, 2001 Wesley Memorial, 2006 Church of the Good Shepherd, 2008 Beulah, Gilbert, 2013 Trinity, York, 2016 Red Bank. 2909 Old Barnwell Road, Lexington 29073 (O) 803-359-4031 (F) 803-957-2259

**Durham, Brenda Ward** – PL, PL 2010, SC: 2010 Fairview-St. Paul Assistant, 2011 Bethel-Ruhamah. PO Box 535, Iva 29655 (O) 864-348-7588 (R) 864-348-7029

**Durham, Joe Darsey** – RL, PL 2006, RL 2013, SC: 2006 Fairview-St. Paul, 2011 Bethel-Ruhamah, 2013 Retired. PO Box 535, Iva 29655 (O) 864-348-7588 (R) 864-348-7029 (F) cell # 864-979-1896

a **Dyer, Cynthia Hodell** – RE, PM 1993, FE 1998, RE 2008, SC: 1993 Poplar-Salem, 1997 Poplar, Salem & Joseph B. Bethea, 1998 Salem, 01/01/99 Associate, St. Paul's Waccamaw, 11/01/03 LOA, 2008 Retired. 8604 San Marcello Drive #301, Myrtle Beach 29579 (R) 843-254-7407

a **Eaddy, Albert Eugene** – RE, OT 1953, FE 1957 RE 1995, SC: 1953 In School, 1955 Folly Beach-St. Andrews, 1959 Lexington, 1964 Charleston-Bethany, 1968 Edgefield, 1975 Lancaster-Hopewell, 1981 Darlington-Trinity, 1985 Indian Field, 1989 Greenwood-St. Mark, 1992 Abbeville-Grace, 1995 Retired. 108 Chelsea Square, Greenwood 29649-9107 (O) 864-227-3902 (R) (864) 227-3902

**Eanes, Lisa Kim** – FE, OE, 2002 Transferred from Iowa Conference. SC: 2001 Aldersgate, Greenwood, 2005 Epworth Memorial, Columbia, 2007 Surfside, Associate, 2015 Grace Community. 1190 Gold Hill Road, Fort Mill 29708 (O) 803-548-4078

a **Edwards, Annette Coker** – RE, PM 1987, FE 1990, RE 07/26/2001, SC: 1987 In School, 1988 McClellanville, 1990 Ocean Grove, 1992 Bethel Associate, 1999 LOA, 02/22/00 Ashley Terrace, 11/01/00 LOA, 07/26/01 Retired. 1230 Rainbow Circle, Catawba 29704-0704 (R) 843-568-1320

a **Edwards, Charlie Aycock** – RE, OT 1961, FE 1963, RE 1980, SC: 1958 Orangeburg-St. Paul Associate, 1959 Plum Branch, 1963 Norway, 1967 In School, 1968 Midlands Tech, 1973 State Board-Tech. & Comp. Educ., 1980 Retired. 29 McMillan Drive, Hendersonville NC 28792-7753

**Efird, John Scott** – FE, PM 1996, FE 2001 SC: SP 1994 Bath-Clearwater, 1995 Union-Grace Associate, 1997 Central Texas, 1999 Green Pond, 11/01/2002 Associate, Mauldin, 2005 Tabernacle, Lancaster, 2010 Wesley Memorial-Edisto Island, 2015 St. Paul's Waccamaw. 180 St Paul Place, Pawleys Island 29585 (O) 843-237-2294 (R) 843-714-7699 (F) 843-237-5233

**Eidson, Donna Stone** – FL, FL 2012, SC: 2012 Lockhart-Wesley Chapel, 2015 Trinity, West Columbia. 1201 Mohawk Drive, West Columbia 29169 (O) 803-794-7777 (R) 803-851-0273 (F) 803-939-9628

**Elder, James Edward (Jim)** – AM, PL 2007, FL 2009, AM 2012, SC: 02/01/2007 Camp Creek, 2008 Good Samaritan, 2009 Zion, Lancaster, 2013 Mount Zion, Central, 2014 Hopewell. 138 Scottish Avenue, Simpsonville 29680 (O) 864-967-8181 (R) 803-372-9754

**Ellington, Eleanora Coaxum** – PE, LP20 2013, PL 2014, PE 2016, SC: 2013 Not Appointed, 2014 Anderson Circuit. 1201 Bolt Drive, Anderson 29621 (O) cell # 843-826-6455

**Elliott, John Henry** – RE, OT 1967, FE 1971, RE 2011, SC: 1967 In School, 1968 Greenwood-Laurens, 1969 Greenwood-McCormick, 1970 In School, 1971 Macedonia, 1973 Macedonia-Norway, 1974 New Light, 1978 Columbia-Bluff Road, 1980 Rock Hill Coop. Parish, 1987 St. George Parish, 2011 Retired. 574 Harmon Street, Orangeburg 29115 (R) 803-534-7411

a **Elliott, Nicholas Scott (Nick)** – RE, OT 1971, FE 1975, RE 2009, SC: 1971 Marshall Memorial, 1976 Sandy Springs-Zion, 1979 Piedmont, 1983 Harris, 1989 Herbert Memorial, 1992 Leesville, 1995 St. John's- Lugoff, 1999 Ex. Director SEJ UVMIM, NGA Annual Conference, 2009 Retired. 10 Montreat Lane, Simpsonville 29681 (R) 864-254-9377

a **Elliott, Richard Furman Jr.** – RE, OT 1960, FE 1962, RE 1997, SC: 1960 In School, 1962 Estill, 1963 Clemson University-Director Wesley Foundation, 1967 Mt. Lebanon-Kinard, 1968 Columbia-St. James, 1969 Ecumenical Inst.-Chicago, 1976 Trinity-Gethsemane, 1978 Spartanburg-El Bethel, 1983 Highland Park, 1988 Stallsville,

- 1992 Greenville-St. Mark, 1995 Greenville-Salem, 1997 Retired. 18 Coolidge Avenue, Greenville 29607-1810 (R) 864-467-1556
- Elliott, Sheila Lamar** – FE, PE 2008, FE 2010, SC: 2008 Francis Burns Associate, 2012 York-St. James Charge, 2015 Wesley Chapel. PO Box 476, Lake City 29560 (O) 843-394-8458 (R) 843-394-8458 (F) 843-394-1325
- a Ellis, Edgar Heberton (Ed) Jr.** – RE, OT 1965, FE 1967, RE 1998, SC: 1961 Blenheim Circuit, 1965 In School, 1967 Laurel Bay, 1968 Spartanburg-Bethel Associate, 1972 Triune, 1975 Simpsonville, 1980 Woodland, Rock Hill, 1986 Bennettsville-First, 1989 Summerville-Bethany, 1993 Cayce, 1998 Retired. 9 Sundowne Court, Columbia 29209-5423 (R) 803-695-0968
- Elrod, Frances McMahon (Fran)** – FE, SP 1999, PE 2000, FE 2003, SC: 08/15/98 Calhoun Falls, 09/1/99 Trinity, Honea Path, 01/06/2003 Oncology Counselor, Anderson Medical Health Center, 2006 St. John's, Anderson, Associate, 2010 Wesley, Hartsville. 145 East College Avenue, Hartsville 29550-3705 (O) 843-332-1196 (R) 843-339-9404 (F) 843-857-9473
- Eplee, Daniel Kyle** – FL, FL 2015, SC: 2015 Pomaria Charge. 331 Holloway Street, Pomaria 29126 (R) 803-276-4200
- a Epps, John Law** – RE, OT 1962, FE 1966, RE 2005, SC: 1962 In School, 1964 Greenwood-Lupo Memorial, 1967 In School, 1972 Ecumenical Institute Chicago, 1985 Ecumenical Institute Philippines, 1992 Ecumenical Institute Malaysia, 2005 Retired. 4/15 Faber Ria, Taman Desa, 58100 Kuala Lumpur 00 Malaysia (O) 603-7957-5604 (R) 603-7982-0410
- a Errington, Joseph Richard (Joe)** – RE, OT 1976, FE 1978, RE 2003, SC: 1976 Chaplain CCI P C, 1979 Division of Chaplains, 1982-1991 Fed. Bureau of Prisons, 1992 Central Office, Federal Bureau of Prisons, 2002 Sabbatical Leave, 2003 Retired. 1009 27Th Street, S, Arlington VA 22202-2235 (R) 703-519-7755
- a Errington, Joseph Richard (Joe)** – RE, OT 1976, FE 1978, RE 2003, SC: 1976 Chaplain CCI P C, 1979 Division of Chaplains, 1982-1991 Fed. Bureau of Prisons, 1992 Central Office, Federal Bureau of Prisons, 2002 Sabbatical Leave, 2003 Retired. 1009 27Th Street, S, Arlington VA 22202-2235 (R) 703-519-7755
- Ervin, David Franklin** – RA, RA 2000, SC: 1963 Greer-Zoar, 1966 Sardis-Trinity, 1970 Spartanburg-St. Mark, 1978 Inman-Aldersgate, 1982 Bethel-Woodside, 1985 Arcadia, 1993 Duncan Roebuck, 2000 Retired, 10/01/03 Arcadia-Saxon (RSY). 1049 Maryland Avenue, Spartanburg 29307 (O) 864-948-9444 (R) 864-948-9444
- Etheredge, Ernest Calvin** – RE, OT 1979, FE 1983, RE 2016, SC: 1975 Laurens Charge, 1979 In School, 1981 Seneca Circuit, 1982 Silver Hill, 1986 I. Dequincy Newman, 1990 Crafts-Farrow Hospital, 1996 Columbia-Wesley, 2001 Trinity, Orangeburg, 2004 Walterboro District Superintendent, 2012 Francis Burn, 2016 Retired. 239 Brookwood Forest Drive, Blythewood 29016 (R) 803-834-4751
- Etheredge-Erwin, Angela Marie (Angie)** – PE, PL 2008, FL 2011, PE 2014, SC: 2008 Vaucluse-Pentecost, 2011 Osceola, 2012 Tabernacle-Dawsey, 2012 Director, Francis Marion Wesley Foundation, 2014 Associate, Lytleton Street. 705 Elmore Street, Camden 29020 (O) 803-432-3191
- a Ethridge, Bobbie Reeves** – RD, FD 1997, RD 12/31/05, SC: 1996 Director of Christian Education, Grace, 2000 Minister of Education, St. John's, Anderson, 12/31/2005 Retired. 401 Seawright Drive, Pendleton 29670 (R) 864-646-2555
- Eubanks, Robert Lee** – RE, FL 1991, PM 1997, FE 2000, RE 2005, SC: 1991 Catawba, 1998 Kershaw, 2001 Osceola, 2004 St. Mark's, Sumter, 2005 Retired, 2007 Bethel-Oak Grove-Sampit (RSY), 2012 Starr Charge (RSY). 103 Wren Way, Anderson 29625 (O) 864-634-7123 (R) 864-634-7123
- a Evans, John Dickey** – RE, OT 1968, FE 1971, RE 07/31/2009, SC: 1968 In School, 1970 Jefferson, 1974 Sumter-Trinity Associate, 1977 Shady Grove, 1982 Trenholm Road Min. Counseling, 1988 Virginia Wingard Memorial Minister of Counseling, 1995 Minister of Counseling, 07/31/2009 Retired, 07/31/2009 Pastoral Counseling, Licensed Marriage and Family Therapist (RSY). 1609 Crestwood Drive, Columbia 29205 (O) 803-931-0888 (R) 803-256-0720 (F) 803-931-0888
- Evans, John Wesley** – RE, SLP 1980, OT 1983, FE 1986, RE 2010, SC: 1980 Anderson Circuit, 1983 Central Circuit, 1985 Marion Parish, 1989 Johns Island Parish, 1990



Wesley-Yongues Island, 1992 Springtown, 2002 Gaffney-Blacksburg, 2008 Bethel, St. Stephen, 2010 Retired. 1810 Carver School Road, Cope 29038 (O) 803-614-5082 (R) 803-614-5082

**Evans, Kimberly Norbeck** – PD, FL 2011, PE 2014, PD 2015. SC: 2011 St. Matthew Circuit, 06/24/15 Leave of Absence Voluntary, 12/01/2015 Minister to Youth, Pine Mountain, GA. 206 McDouglass Avenue, Pine Mountain GA 31822

**Evans, Michael Eugene** – PL, SY 2013, PL 2016. SC: 2013 Ebenezer, Greenwood (SY), 2016 Ebenezer-Panola. 671 Old Hodges Road, Abbeville 29620 (O) 864-378-3797 (R) 864-446-2779

**a Evans, William Franklin** – RE, OT 1979, FE 1982, RE 2010, SC: 1979 In School, 1980 Pomaria-Mt. Pleasant, 1982 Associate, Trenholm Road, 1992 Sabbatical Leave, 1993 In School, 1996 Heath Memorial-Pleasant Grove, 1998 LOA, 2009 Air National Guard Asst. to the Command Chaplain, Langley Air Force Base, VA (1/4), 2010 Retired. 4729 Palmer Road, Massanutten VA 22840-3304 (O) 540-568-6373 (R) 540-421-6476

**Evatt, Perry Daniel** – FE, SP 1992, PM 1993, FE 1997, SC: (SY) 1991 Friendship-Rock Springs, 1993 Pelzer, 1997 Beulah, Easley, 1998 Pacolet-White Stone, 2003 St. Mark, Greenville, 2007 Travelers Rest, 2010 Shiloh, Piedmont. PO Box 159, Piedmont 29673 (O) 864-845-5058 (R) cell # 864-430-9531

**Everett, Ann Dease** – FE, PL 2006, PE 2007, FE 2011, SC: 2006 Hopewell-Sharon Charge, 2007 Belvedere, 2012 Main Street-Pine Grove, McColl. 210 N Main St, McColl 29570 (O) 843-523-6369 (R) 843-523-6333

**Everett, Wade Humphreys** – FE, SP 1987, PM 1990, Discontinued PM (04/18/91), LP 1996, Readmitted PM 1998, FE 2000, SC: 1987 Glenwood, 1989 Tabor, 1990 Pamplico-Bethlehem, 1996 Union, 2003 Plum Branch Charge, 2007 Langley-Bath-Capers Chapel, 2012 Christ-Antioch, 2015 Christ. PO Box 75, Bennettsville 29512 (O) 843-479-9831 (R) 843-523-6333

**Everson, Jason Daniel** – FE, FL 2008, PE 2011, FE 2013, SC: 2008 First Church Lancaster Associate, 8/16/2009 Good Samaritan. PO Box 5082, Lake Wylie 29710 (O) 803-831-0304 (F) 803-831-9124

**Fallow, JoAnna McGehee (Jo Anna)** – FE, FL 2003, PE 2004, FE 2007, SC: 2003 Associate, Simpsonville, 2004 Furman Wesley Foundation (1/2), 2004 Monaghan (1/2), 02/01/2008 Director, Francis Marion Wesley Foundation (1/2), Central, Florence, Associate Pastor of Young Adult, Ministry(1/2), 2009 Loris Charge, 2011 Ebenezer-Wampee, 2013 Ebenezer, 11/01/2013 Ad-interim Incapacity Leave, 07/01/2014 return from LOA, 2014 Brown Swamp, 01/01/2016 Knightsville. 4725 Hwy 501 W, Conway 29526 (O) 843-365-3205 (R) 843-655-2598

**a Farley, William Burke (Bill)** – RE, OT 1969, FE 1973, FL: 1969, Honorable Location 1977, RE 2010, SC: LP 1986, FE 1987 Jefferson-Fork Creek, 1990 Montgomery Memorial, 1995 Bethel-Union, 1998 Gravely Memorial, 2008 Jackson, 2010 Retired. PO Box 124, Mountain Rest 29664 (R) 864-638-6648

**Farmer, Jeffrey Warren (Jeff)** – FL, FL 2014, SC: 2014 Sardis. 765 Sardis Road, Union 29379 (O) 864-583-1665 (R) 864-583-1665

**a Farmer, Reuben Zach** – RE, OT 1969, FE 1971, RE 2001, SC: 1960 Loris Circuit, 1961 Shiloh-Beulah, 1962 Jamestown, 1967 Bennettsville Circuit, 1969 Bucksville Circuit, 1973 Lodge, 1978 Cottageville, 1980 Dials-Shiloh, 1985 Boiling Springs, 1986 Pacolet-White Stone, 1990 Providence, 1996 Branchville-Pleasant Hill, 1999 Knightsville, 2001 Retired. 26 Boxwood Lane, Orangeburg 29115 (R) 803-539-8543

**Feagin, Eugene Lloyd (Gene) III** – FE, OT 1981, FE 1984, SC: 1979 Saxon, 1981 In School, 1982 Saxon-Cherokee Springs, 1985 Sharon Circuit, 1991 Inman-Aldersgate, 1995 Heath Springs Charge, 2002 Asbury Memorial, Columbia, 2006 Trinity, York, 2013 St. Luke, Hartsville. 302 Dunlap Drive, Hartsville 29550-4943 (O) 843-383-5169 (R) 843-917-0077 (F) 843-383-0916

**a Felder, William Hall (Bill)** – RE, OT 1970, FE 1974, RE 2002, SC: 1967 Tabernacle, 1968 Fingerville, 1970 In School, 1973 Greenwood-Main Street Associate, 1975 Chaplain-Methodist Home Orangeburg, 1985 St. Andrews, Associate, 1987 Trenholm Road Min. Counseling, 1995 The Coastal Samaritan Counseling Center, 2002 Retired. 2383 River Road, Myrtle Beach 29588-7177 (O) 843-446-6388 (R) 843-446-6388

- Fender, Genevieve Mixon (Genny)** – RL, PL 2000, LP20, 2002, RL 2005, SC: 2000 Jamestown Charge, 2002 Not appointed, 2005 Retired. 1012 West Recess Road, Hanahan 29410 (R) 843-553-0850
- a Fenner, Jack Lee** – RE, SP 1986, PM 1990, FE 1992, RE 2006, SC: 1984 Bethel-Ebenezer, 1986 Loris Charge, 1988 Kinards Charge, 1990 Jefferson Charge, 1993 Sharon Charge, 1997 Johnsonville, 2001 Associate Union, Irmo, 2002 Dickson Memorial, 2004 Church of the Good Shepherd-Van Wyck, 2006 Retired. PO Box 50833, Myrtle Beach 29579 (O) 843-450-7669 (R) 843-450-7669
- a Ferguson, Clifford Furman** – RE, OT 1953, FE 1955, RE 1988, SC: 1953 In School, 1956 Pendleton Charge, 1959 Williamston, 1961 Greenville-John Wesley, 1965 Bennettsville Parish, 1970 Thompson-Centennial, 1972 Sabbatical, 1973 Hartsville-Centenary, 1976 LOA, 1977 Greer Circuit, 1980 Silver Hill, 1982 Cheraw Parish, 1985 Chesnee Circuit, 1988 Retired. PO Box 6231, Greenville 29606 (R) 864-232-9163
- Fields, David Lloyd (Dave)** – PL, PL 2008, SC: 2008 Grover Charge, 2011 Fairfax. PO Box 354, Fairfax 29827 (O) 803-632-3420 (R) 803-632-6098
- a Fields, George Dewitt Jr.** – RE, OT 1953, FE 1957, RE 1997, SC: 1953 In School, 1955 Division of Chaplains, 1957 Highland Park, 1962 Andrews-Trinity, 1966 Pickens-Grace, 1971 Rock Hill-Woodland, 1972 Director Devel-Spartanburg Jr. College, 1976 President, Spartanburg Methodist College, 1997 Retired. 113 Starline Drive, Spartanburg 29307-3713 (O) 864-579-1995 (R) 864-579-1995
- Fink, Adrienne Hamm** – FD, PD 2013, FD 2015, SC: 09/01/2013 Minister of Education, Wightman, 11/15/2015 Chaplain, Palmetto Health Baptist. PO Box 376, Prosperity 29127 (O) 803-296-3068 (R) 803-924-7143
- Fisher, Arthur Mickey** – RE, OT 1956, FE 1959, RE 2001 SC: 1954 Rock Hill-St. John's Associate, 1956 In School, 1959 Rock Hill-Aldersgate, 1964 Columbia-St. James, 1968 Berea-Friendship, 1973 Lee Road, 1979 Director CCOM, 1985 Clemson, 1990 Rock Hill D.S. 1994 Spartanburg-Trinity, 2001 Retired, 12/01/03 Disciples (RSY). 320 Taylor Road, Greer 29651-1165 (O) 864-430-1526 (R) 864-430-1526
- Flail, Melvin Wilber (Mel) Jr.** – RE, OD 1992, PM 1993, FE 1995, RE 06/01/2015. 1991 Main Street-Pleasant Hill, 1993 Quinby, 1996 Emma Gray Memorial, 1998 Ebenezer-Old Johnsonville, 2001 Lamar, 06/01/2015 Retired, 10/11/2015 West Darlington Charge (RSY). 3104 Stillwaters Lane, Florence, 29501 (R) 843-799-4778
- Fleming, Michael Terrence (Terry)** – FE, FL 2008, PE 2012, FE 2014, SC: 01/01/2008 Elloree-Jerusalem, 2013 New Beginnings, Boiling Springs. 210 Rainbow Lake Road, Boiling Springs 29316 (O) 864-599-1303 (R) 803-308-2328 (F) 864-599-7776
- Fletcher, Sarah Tucker** – FD, FD 1998, SC: 1995 Hartsville-St. Luke UMC, 1999 LOA, 01/01/09 Trenholm Road Musician Associate (1/4), 2009 Trehholm Road, Director of Music (1/2). 3401 Trenholm Road, Columbia 29204 (O) 803-254-6695 (R) 803-865-5018 (F) 803-254-6363
- Flowers, Joseph Duane (Jody)** – FE, SP 1991, PM 1992, FE 1996 SC: 1991 Blenheim Circuit, 1995 Scranton, 1996 Wayne, 2000 In School, 2001 Chapin. PO Box 237, Chapin 29036 (O) 803-345-2801 (R) 803-345-5634 (F) 803-345-5310
- Flowers, Thurmond O'Neil (Neil)** – FL, FL 2007, SC: 2007 Beulah, Sandy Run., 01/01/2012 Branchville, 2012 Norway. 120 Vivion Drive, Aiken 29803 (O) 803-263-4423 (R) 803-648-1550
- Ford, Julian Roachel** – RE, PM 1984, FE 1988, RE 2007, SC: 1982 Hopewell-Double Springs, 1986 Shiloh-Sharon, 1990 Few's Chapel-Jackson Grove, 1994 St. Andrew, 2003 St. Paul's, Orangeburg, 2005 Zion, Prosperity, 2007 Retired. 736 Lynnhaven Drive, Seneca 29678 (R) 864-642-7900
- Forrest, Rebecca Lewis (Becky)** – FL, FL 2012, SC: 2012 Marlboro Charge, 2014 Tatum Parish, 2015 Wesley Chapel. 2441 Wesley Chapel Rd, Hartsville 29550 (O) 843-332-1188 (R) 843-332-1188
- Forte, Mallory Jean** – FE, PL 2011, PE 2012, FE 2014, SC: 2011 First Church, Lancaster, Associate (3/4), 2012 Union, Irmo, Associate, 2016 Belair-Osceola Charge. 8095 Shelley Mullis Rd., Indian Land 29707 (O) 803-547-6657 (R) 843-834-3765
- a Fortney, Daniel Kaye** – OF, 2016 OF, SC: 2016 Sharon-Smyrna (OF/FL) PO Box 100, Lowndesville 29659 (O) 864-446-2812 (R) cell # 864-940-4795

- a **Fowler, Vivia Lawton** – FD, FD 1997, SC: 1988 Professor of Religion, Columbia College, 2007 Dean and Vice-President of Academic Affairs, Wesleyan College. 4760 Forsyth Road, Macon GA 31210 (O) 478-757-5228 (R) 803-446-2910 (F) 478-757-2430
- a **Franklin, Edward Herbert (Herb) Sr.** – RE, OT 1963, FE 1966, RE 2004, SC: 1963 In School, 1964 Seneca Circuit, 1965 Easley-Fairview-St. Paul, 1971 Ware Shoals-Hodges, 1978 Rock Hill-Epworth, 1982 York-Trinity, 1987 Trinity, 1993 Mt. Hebron, 1997 Walterboro D.S., 2004 Retired, 09/20/04 Sharon-Shiloh (RSY). 800 Charles Beaty Road, Iva 29655 (R) 864-348-6835
- a **Franklin, Edward Herbert (Herb) Jr.** – FE, SP 1996, PM 1997, FE 2000, SC: 1997 Friendship-Rock Springs, 1998 Walnut Grove, 2002 Chaplain, U.S. Army. Fort Shafter, Fort Shafter HI 96858
- Frazier, Joseph (Joe)** – RE, PL 1970, AM 1990, FE 1999, RE 2007, SC: 1970 Wateree Charge, 1975 Aiken-Wesley, 1985 Bluff Road, 1990 Orangeburg Circuit, 1993 Jefferson Parish, 2007 Retired, 2007 Lugoff Parish (RSY). 1926 Hydrick Street, Columbia 29203-7242 (R) 803-786-7388
- Frederick-Watts, Janice Lajuanah** – FE, OT 1984 (readmitted), FE 1986, SC: 1984 North Charge, 1987 General Board of Discipleship, 1989 Clover Charge, 1993 St. Michael, 1996 Centenary-Kingsville, 2002 Florence District Superintendent, 2008 St. Mark-St. Matthew, 2013 New Covenant, Bowman. 411 Palmetto Parkway, Orangeburg 29115 (O) 803-829-3073 (R) 803-829-1745
- a **Freeman, John Mitchell** – RE, OT 1970, FE 1973, RE 2008, SC: 1970 In School, 1972 Olar, 1974 Greenville Urban Min, 1978 Chaplain-Spartanburg Methodist College, 1982 North Myrtle Beach-Trinity, 1985 Emory University, 2002 Holy Land Institute for Pastoral Renewal, 2004 LOA, 2005 St. Luke-Zion, Walhalla, 2008 Retired. 250 Cooper Road, Westminster 29693 (R) 864-647-8221
- Freeman, Kenneth David Jr.** – OF, OF 2012, SC: 2012 Bethany-Zoar. 1146 Hickory Grove Rd., Saluda 29138 (O) 864-445-4835 (R) 864-445-2294
- Freeman, Robin Tillman (Tim)** – FL, SY 2015, FL 2016. SC: 2015 Antioch, Bennettsville (SY), 2016 Turbeville. 1062 Diles Bay Road, Turbeville 29162 (O) 843-659-2469 (R) 843-659-3611
- Freeman, Wyndham Russell** – FE, PM 1993, FE 1995, SC: 1993 Trinity-Berea, 1997 St. Luke's-Okatie, 2001 Church of the Palms, 2005 Loris First, 2011 Red Bank, 2016 Little River. PO Box 160, Little River 29566 (O) 843-249-2329 (R) 843-249-7858 (F) 843-249-7868
- Frey, Paul David** – RE, SP 1986, PM 1988, FE 1991, RE 2014, SC: 1986 Main Street Associate, 1992 Johnston-Harmony, 1997 Macedonia, 2003 Broad Street, Clinton, 2007 Trinity, Anderson, 2014 Retired. 3380 Partition Court, Dalzell 29040 (O) 864-224-2531 (R) 864 -225-5943 (F) 864 -634-9984
- Frierson, Chenita Yvette** – PL, PL 2015, SC: 2015 Rock Hill South Charge. 1447 Sullivan Street, Rock Hill 29730 (O) 843-714-1136 (R) 803-980-3476
- Frierson, Ernest Winfred** – PE, PL 2009, PE 2015, SC: 01/01/2010 Lynchburg Parish Associate, 2011 Wesley, Florence, 2015 Jeremiah-Mount Seal. 6240 Mt. Sinai Church Road, Lynchburg 29080 (O) 843-558-9885 (R) 843-659-8633
- a **Fuller, Walter Gene Sr.** – RE, OT 1959, FE 1961, RE 1995 SC: 1956 Green Pond Circuit, 1958 Mountain View-Few's Chapel, 1962 Lancaster-Zion, 1966 Fountain Inn, 1971 Holly Hill, 1978 Dillon-Main Street, 1983 Kings Mountain Chapel, 1988 Buford-Tabernacle, 1993 Bethel, 1995 Retired. 1785 Lexington Commons Drive, Rock Hill 29732 (R) 803-207-8037
- Fulmer, Brandon Lee** – PE, FL 2011, PE 2015, SC: 2011 Livingston-Pine Hill. 1342 Silverspring Road, Livingston 29107 (R) 803-247-5320
- Furstenberg, Patricia (Pat)** – FL, PL 2012, FL 2015, SC: 2015 Bethlehem-Gassaway. 419 N. Main St., Saluda 29138 (O) 864-445-7842
- a **Gadsden, James Solomon** – RE, OT 1951, FE 1953, RE 1996 SC: 1951 No record of appointment, 1952 Isaiah-Dorman, 1953 Lincoln, 1954 West Anderson, 1957 Lamar Charge, 1959 Sumter-St. Marks, 1960 Camden-Trinity, 1967 Methodist Publishing House, 1972 Gen. Bd. Educ., 1973 Gen. Board Discipleship, 1974 Methodist Publishing House, 1975 Gen. Board Discipleship, 1978 Greenwood DS, 1984 CCOM Associate



- Director, 1985 Director CCOM, 1989 Cumberland, 1990 Virginia Wingard Memorial, 1993 Columbia-Wesley, 1996 Retired. Interim CCOM Associate Director, CCD, Retired. 7811 Parklane Road, Apt. 1201, Columbia 29223 (R) 803-457-8053
- Gadsden, Jerry Louis** – FE, PM 1988, FE 1992, SC: 1988 In School, 1989 Thompson Centennial-New Harmony, 1992 Rock Hill Cooperative Parish, 1998 Peninsula Charge, 2000 Director, Wesley Foundation Winthrop University, 2006 Wesley Chapel, Lake City, 2015 Silver Hill Memorial. 778 John B White Blvd, Spartanburg 29306 (O) 864-587-2018 (R) 864-576-9945 (F) 864-558-1261
- Gadson, Telley Lynnette** – FE, PE 1999, FE 2002, SC: 1999 Mt. Zion-St. Mark, 2004 St. Mark, Salterstown, 2013 St. Mark-St. Matthew, Taylors, 2014 St. Mark, Taylors. 6 Redwolf Lane, Taylors 29687 (O) 864-848-7141 (F) 864-244-9499
- Gafford, Ben Michael** – FE, OT 1974, FE 1978, SC: 1974 In School, 1976 Ruby, 1979 Indian Branch, 1982 Norway Charge, 1987 Wightman-Zion, 1993 Orangeburg-St. Paul, 1998 St. Luke, 2005 First, Bennettsville, 2012 Trinity, Andrews. 205 S Rosemary Ave, Andrews 29510 (O) 843-264-5217 (R) 843-461-3077 (F) 843-264-9647
- Gafford, Dora Rogers** – FE, OT 1975, FE 1978, SC: 1975 In School, 1976 McBee, 1979 LOA, 1984 Norway Charge, 1986 Livingston-Pine Hill, 1987 Conf. Evangelist, 1993 Orangeburg-St. Paul, 1998 St. Luke, 2005 Christ-Antioch, 2012 Duncan Memorial, Georgetown. 901 Highmarket Street, Georgetown 29440 (O) 843-546-5647 (R) 843-461-3077 (F) 843-545-8018
- Gain, George Ronald** – RA, SP 1993, FL 1994, AM 1998, RA 2013, SC: 1992 Centenary-Central, 1994 Johnsonville Circuit, 1998 Jordan, 2003 Pelion, 2012 St. Mark's, Sumter, 2013 Retired, 2013 Pinewood (RSY). 11052 Highway 260, Manning 29102-8041 (O) 803-452-5737 (R) 803-478-6108 (F) 803-773-3623
- Gaither, Stephen Douglas (Steve)** – FE, SP, PM 1998, FE 2001, SC: 1995 Loris Charge, 1996 McClellanville, 1999 Friendship, 2001 Aldersgate, 2006 Good Samaritan-St. Paul, 2008 India Hook, 2013 Windsor. 9500 Windsor Lake Blvd., Columbia 29223 (O) 803-788-1858 (R) 803-366-3017 (F) 803-788-0458
- Gamble, Arthur Lindburg** – PL, PL 2015, SC: 2015 St. Paul-Wisacky-Warren Chapel. PO Box 3718, Sumter 29151 (O) 803-934-1100 (R) 803-464-3107
- Gamble, Sharon Spann** – FE, PL 2009, PE 2014, FE 2016, SC: 2010 Lugoff Parish, 09/01/2012 Clover Parish. PO Box 179, Clover 29710 (R) 704-910-4780 (F) 803-222-5137
- Ganes, Gusta Ger** – PL, PL 2006, SC: 2006 West Darlington, 2010 Cades-Cameron, 2016 St. Paul-Coward (1/2 time). 345 Rabbit Foot Loop, Kingstree 29556-9503 (R) 843-382-8796
- Gannaway, Patricia Ann (Pat)** – RD, OD 01/13/2003, FD 2006, RD 2015, SC: 01/13/2003 Minister of Christian Formation, Simpsonville UMC, 2015 Retired, 2015 Victor (PL 1/2 time). 405 Windy Woods Way, Fountain Inn 29644 (O) 864-346-7145 (R) 864-409-1092
- a Gardner, Carlos Owen Jr.** – RE, OT 1964, FE 1967, RE 2002, N GA 1959: PL, NC: 1964 PM, SC: 1967 Murrells Inlet, 1971 Limestone Street, 1974 Hemingway-First, 1979 Winnsboro, 1982 Orangeburg-St. Andrews, 1986 Manning, 1990 Main Street, 1994 John Wesley, 1995 Sacostee, 1997 First-Bennettsville, 1998 St. Luke-Rock Hill, 2002 Retired. 517 Oxford Place, Lancaster 29720-1733 (O) 803-289-6286 (R) 803-289-6286
- a Gardner, Leslie Edwin (Les)** – PL, PL 2003, SC: 2003 Victor, 2015 Jackson Grove (1/2 time). 350 Mountain Creek Church Road #1, Greenville 29609 (O) 864-250-8471 (R) 864-270-1706 (F) 864-250-8665
- Garland, Peggy Jean** – FE, SP 2002, PE 2004, FE 2007, SC: 2002 Bethel, Iva, 2004 Bethel-Ruhamah, 2005 Duncan Memorial-St. Mark, 2006 Francis Asbury, 2011 Lawrence Chapel. 2101 Six Mile Highway, Central 29630 (O) 864-653-4461 (R) cell # 864-230-3486
- Garner, Stephen Andy (Steve)** – FL, FL 2015, SC: 2015 Boone Hill 100 Greenwave Drive, Summerville 29483 (O) 843-873-7461 (F) 843-871-1053
- Garrett, Franklin Rayfield** – RE, SP 1982, PM(WNC)1983, Rocky Mountain Conference 09/01/88, Transferred to SC 1998, Retired 2015. WNC: 1982 Addies Chapel, 1984 Berry Temple, 1985 Elton Jonesville, 10/4/86 Withdrawn; 9/1/88 Rocky Mountain

Conference. RMC: Peoples; SC: 1/1/89 St. James, 1993 Easley Chapel, 1994 no record, 1995 Bamberg Parish, 1998 transferred in, 7/15/1999 Bethesda (Cades), 2006 St. Paul, Camden, 2015 Retired, 01/01/16 Oswego Circuit (RSY). 2204 Elkridge Drive, Camden 29020

**Garrett, Jo Ann Armstrong** – PL, LP20 2000, PL 2010, SC: 2010 St. Thomas Charge Associate. PO Box 80513, Charleston 29416 (R) 843-766-0229

**Garrison, Joy Renee Kirven (Renee)** – FE, FL, SP 1998, FL 2000, PE 2001, FE 2006, SC: 1998 Grace-Patterson Chapel, 2003 Mount Zion, Central, 2008 Bramlett-Owings, 2016 Pisgah-Oak Hill. 10495 Augusta Road, Pelzer 29669 (O) 864-590-2538 (R) 864-590-2538

a **Gary, Clara Martin** – RL, SP, FL 2002, PL 2005, RL 2015, SC: 1996 Chapel Charge, 2005 Pickens Charge, 2010 Williamston Charge, 2015 Retired. 104 Poplar Drive, Simpsonville 29681 (O) cell # 864-325-6918 (R) 864-862-3934 (F) 864 373 9628

a **Gavalas, Anthony Nickolas (Tony)** – RE, OT 1971, FE 1974, RE 2002, SC: 1971 McClellanville, 1974 Stallville, 1977 Bluffton, 1981 Friendship-Catawba, 1986 Lancaster-St. Luke, 1990 Grace, 1993 Lake City, 1995 Disability Leave, 1997 Lawrence Chapel, 1997 Disability Leave, 2002 Retired. 155 International Drive Apt 407, Athens GA 30505 (O) 864-426-2019 (R) 864-426-2019

a **Geddis, Roosevelt** – RE, FL 1978, AM 1991, PM 1995, FE 1998, RE 2007, SC: 1978 Red Bank-Oak Grove, 1979 Bethel-Red Bank, 1999 Lake City Circuit, 2007 Retired, 03/15/09 Summerville Parish (RSY). 117 Luetta Lane, Ridgeville 29472 (O) 843-875-3034 (R) 843-873-2454

**Gentry, Medina Lee Miller (Deana)** – FD, FD 2001 SC: 2001 Pendleton UMC (3/4), 2002 LOA, 10/20/2002 Minister of Programs, Shiloh Station, Piedmont, 12/01/03 Minister Children and Youth, Mt. Zion Central (1/4), 11/01/2009 Director of Children's Ministries, Simpsonville UMC (1/2). PO Box 1357, Simpsonville 29681 (O) 864-967-3071 (R) 864-843-4640

a **George, Samuel Bolivar (Sam) III** – FE, PM 1987, FE 1991, SC: 1987 In School, 1989 Myrtle Beach-First Associate, 1993 Limestone Street, Trinity-Chesnee, 1996 Johnsonville, 1997 In School, 2001 Plum Branch Charge, 2003 Mill Creek-McLeod, 2007 Leave of Absence, 07/01/2007 Incapacity Leave. 1493 Brookgreen Drive, Myrtle Beach 29577-5823 (O) 843-215-8159 (R) 843-503-5944

a **Gibbons, William Murray** – RE, PM 1956, FE 1958, RE 1999, SC: 1956 In School, 1958 Trinity-Conway, 1961 transfer to Cal Pac, 1992 Upper Richland, 1995 Transfer to SC. 1992 Upper Richland, 1999 Retired. 8115 Puddin' Swamp Road, Turbeville 29162 (R) 843-659-2383

**Gibbs, Joe Sr.** – RL, PL 1978, RL 2007, SC: 1978 Centenary, 1993 Bells Parish, 2007 Retired. 220 Allen Park Lane, Moncks Corner 29461 (R) 843-899-6402

**Gibson, Deborah Copley** – PL, PL 12/01/2011, SC: 12/01/2011 Transferred to SC from KY AC, 12/01/2011 Calvary/Oak Grove. 1078 Blue Heron Point, Manning 29102 (O) 803-785-2449 (R) 803-478-8030

**Gibson, Jack Williamson** – PL, PL 2009, SC: 2009 Orange Circuit, 2016 Cameron (3/4 time). 1078 Blue Heron Point, Manning 29102 (O) 803-823-2989 (R) 803-478-8030

a **Gibson, John Richard (Dick)** – RE, OT 1960, FE 1962, WI: 1958 SLP, RE 2001, SC: 1960 In School, W NC: 1961, NC: 1967, SC: 1962 Grace-North Augusta Min. Ed., W NC: 1966 – FE, NC: 1967 – FE, SC: 1980 Rock Hill-St. John's Min. of Educ., 1990 Intentional Growth Center, 1993 Clover, Associate, 1997 First, Clover. Min. of Edu, 2001 Retired. 866 Meadowlark Drive, Rock Hill 29732-9319 (R) 803-328-8425

**Gibson, Julie Kay** – PL, PL 2014, SC: 2014 Pacolet-White Stone. PO Box 427, Pacolet 29372 (O) 864-474-3160 (R) 864-884-8939

**Gilbert, Robert Fitzgerald (Bobby)** – PE, PE 2013, SC: 2013 Mount Lebanon-Kinards. 104 Lebanon Church Road, Greenwood 29646 (O) 864-227-8121 (R) 864-321-8006

a **Gillespie, Steven Davis** – FE, OT 1983, FE 1985, SC: 1983 Virginia Wingard Memorial Associate, 1985 West Kershaw Charge, 1992 Augusta Road, 01/01/98 Community Care & Counseling of Greer, 08/01/03 Middle Tennessee Pastoral Counseling Center. 8 Plyler Drive, Greenville 29617 (O) 615-383-2115 (R) 615-335-1269

- a Gilliam, James Olin Jr.** – RE, OT 1960, FE 1962, RE 1998, SC: 1960 Easley-Zion, 1964 Trenton-McKendree, 1968 Jackson Charge, 1973 McCormick, 1974 Brookland, 1979 Lee Road, 1985 Conway-Trinity, 1989 Wesley, 1994 Greenville-Main Street, 1996 Duncan Memorial-Georgetown, 1998 Retired. 1333 S Barton Road, Taylors 29687-7103 (R) 864-895-7672
- a Gilliard, Arthur Melvin** – RE, FL 1977, PM 1988, FE 1991, RE 2001, SC: 1977 Mt. Nebo-Mt. Pleasant, 1979 Beaufort Circuit, 1985 Springtown Charge, 1992 Wesley-Yongues Island, 2001 Retired, 01/01/04 Harleyville Parish (RSY), 11/01/04 Reevesville Parish (RSY), 03/01/09 Friendship-St. Luke (RSY). 877 Hickory Hill Road, Green Pond 29446-8936 (R) 843-844-2839
- Gilliland, Douglas Wayne (Doug)** – FE, PM 1992, FE 1995 SC: 1992 Calhoun Falls, 1994 Bogansville, 1998 First-Loris, 2000 Salem, 2002 St. John-Warrentonville, 2006 Cannon's Campground, 2012 Lee Road. 1377 East Lee Road, Taylors 29687 (O) 864-244-6427 (R) N/A (F) 864-244-3910
- Gilmer, Christopher Brian** – FE, FL 1999, PE 2001, FE 2004, SC: 1999 Cowpens Charge, 2005 St. Paul, New Ellenton, 2010 Lyman. PO Box 190, Lyman 29365 (O) 864-439-4047 (R) 864-439-9022 (F) 864-439-9799
- Gilmer, Clifford Russell (Cliff)** – RE, OT 1977, FE 1980, RE 2003, SC: 1975 Arcadia, 1978 In School, 1979 Arcadia, 1980 Stallsville, 1988 Isle of Palms-First, 1993 St. Andrews, 1997 Socastee, 2003 Retired, 07/02/2012 Ebenezer, Hemingway (RSY). 77 Comanche Drive, Georgetown 29440 (R) 843-527-1111 (F) 843-485-0340
- Gilmer, Scott Stephen** – FL, OF, PE 2005, FL 2013, SC: 2002 Jonesville-New Hope, 2008 Gravely Memorial. 312 Spring Creek Drive, Boiling Springs 29316 (O) 864-503-9022 (R) 864-814-4820
- Gilreath, Justin Meakin** – FL, FL 2006, SC: 2006 Piedmont, 2015 Buncombe Street Associate. PO Box 1988, Greenville 29602-1988 (O) 864-232-7341 (R) 864-238-0216 (F) 864-242-4478
- Gindhart, Harry Kyle Jr.** – RE, SP 2004, PE 2006, FE 2010, RE 2016. SC: 2004 Ann Hope-Friendship, 2008 Bethel-Armenia, 2012 Belair-Osceola Charge, 2016 Retired. 8095 Shelley Mullis Rd, Indian Land 29707 (O) 803-547-6657 (R) 843-814-4420
- Glaze, Coleman Lane** – FE, OP 2001, OE 2004, FE 2012, SC: 2001 Clemson Campus Minister, 2013 Waters Edge. 6 Carolina Lane, Beaufort 29907 (O) 843-522-1153 (R) 864-207-9135 (F) 843-522-0985
- a Godfrey, Jerry Russell (Rusty)** – PL, SY 2014, PL 2015, SC: 2014 Monaghan (SY). 34 Blake Street, Greenville 29605 (O) 864-214-5815 (R) 864-214-5815
- a Goff, Mack Jr.** – RE, PL 1991, PM 1993, FE 1998, RE 1999, SC: 1991 Brunson Chapel, 1996 Harleyville Parish, 1999 Retired, 1999 Colleton Circuit (RSY). 14130 Bells Highway, Lodge 29082-9337 (O) 843-866-7639 (R) 843-866-2491
- Goldie, Richard Charles** – PL, PL 2004, SC: 2004 Pomaria Charge, 2010 O'Neal Street-Ebenezer Charge, 2014 Lowell Street (3/4). 2632 Old Charleston Road, Gilbert 29054 (O) 864-229-2704 (R) none
- Goldston, Michael Eugene** – FE, PE 2014, FE 2016, SC: 2014 Mount Zion, 2015 Liberty. 1543 Cedar Rock Church Rd., Easley 29640 (O) 864-843-9359 (R) cell 864-979-2435
- Gordon, Bobby** – PL, PL 2002, SC: 2002 Rocky Swamp, 2004 Associate, Greenwood-Ninety Six, 2010 Clafin. 129 Shop Road, Livingston 29107-8729 (R) 803-247-2376 (F) 803-247-2376
- Gordon, Enrique Roberto** – PE, PL 2007, FL 2009, LP20 2013, PE 2015, SC: 2007 Kennedyville, 2009 Esperanza Mission Congregation, 2013 Not Appointed, 2015 Berea Friendship (3/4 time) and Esperanza (1/4 time). PO Box 14759, Greenville 29610 (O) 864-246-4311 (R) 864-382-1655
- Gordon, Pattie Elaine** – FE, SP 2006, PE 2008, FE 2011, SC: 2006 New Harmony, 2010 Shiloh, 2014 New Church Project, Charles Wesley, 2015 Wesley-Open Hearts Charge. 422 Marlboro Street, NE, Aiken 29801 (R) 803-648-8899
- a Gorry, James Kevin** – RE, PM 1995, FE 1999, RE 2016. SC: 1995 In School, 1996 Immo-Union Associate, 1997 St John's, 1998 Lawrence Chapel, 2002 Aldersgate, Rock Hill, 2006 Northeast, 2010 Trinity, Sumter, 2014 Little River, 2016 Retired, 2016 Fairview-St. Paul (RSY). 249 Stone Pond Way, Seneca 29678 (O) cell # 803-318-4802

- a Goulart, Robert Irving (Bob)** – PL, PL 08/01/2007, LP20 2010, PL 2012, SC: 08/01/2007 Few's Chapel, 2009 Piedmont Park, 2010 Not Appointed, 2012 Advent, Associate, 2013 Faith, Greer, 2016 Francis Asbury. 1626 Memorial Drive Ext, Greer 29651 (O) 864-414-5619 cell
- a Goupil, Roger Charles** – RL, PL 1997, FL 2002, PL 2005, RL 2012, SC: 1997 Shiloh, Sandy Run, 2001 Orange Circuit, 2003 Beulah, Sandy Run, 2007 Cameron, 2012 Retired. PO Box 337, Cameron 29030 (O) 803-823-2989 (R) 803-794-6548
- Graham, Benjamin (Ben)** – PL, PL 1999, LP20 2012, PL 2014, SC: 1999 Lake Point, 2006 Mount Zion, Timmonsville, 2010 Jerusalem-St. Luke, 2012 Not Appointed, 2014 St. John, Shiloh. PO Box 1236, Kingstree 29556-1236 (R) 843-401-4105 (F) 843-401-4105
- a Graham, Hoyt Jr.** – RE, OT 1961, FE 1963, RE 1987, SC: 1957 Poe-Jackson Grove, 1961 Rehoboth-Bethel, 1966 O'Neal Street, 1968 Buford Charge, 1972 Ridgeland, 1974 Lovely Lane, 1978 Owings-Bramlett, 1983 Bethel Park, 1987 Retired. PO Box 9005, Orangeburg 29116 (R) 843-525-9483
- Graham, L. Junior** – RA, FL 1974, AM 1988, RA 2002, SC: 1974 Jefferson Parish, 1975 Maryville Charge, 1976 Mt. Nebo, 2002 Retired. 9173 Thurgood Marshall Hwy, Andrews 29510-5230 (R) 843-221-5518
- Gramling, Roger Michael** – RE, OT 1972, FE 1975, RE 2016, SC: 1972 In School, 1974 Associate, St. John's, Rock Hill, 1977 Latimer Memorial, 1982 Cokesbury, Charleston, 1986 SC United Methodist Foundation, 2016 Retired. PO Box 5087, Columbia 29250-5087 (O) 803-771-9125 (R) 803-781-7754 (F) 803-771-9135
- a Grant, George Henry** – FE, NGA PM 1987, NGA: FE 1989, SC: 1987 Rembert, 1991 Associate, Bethel, Charleston, 1997 In School, 2004 Harborview Medical Center, 2008 Director, Research in Faith Health, Emory University. 3860 Stratford Walk Circle, Atlanta, GA 30342 (O) 404-712-7255 (R) 404-841-7595
- Grant, James Bernard** – PL, PL 2005, SP 2007, SC: 2005 Beaufort Circuit, 2007 Bells Parish. 185 Tannenbaum Road, Ravenel 29470-9503 (O) 843-766-0589 (R) 843-766-0589
- Gray, Megan Lynn** – FE, OP 2004, Transferred from Florida 2005, FE 2007, SC: 2004 Associate, Cayce, 2007 Epworth Memorial, 2012 Cokesbury, Charleston. 4990 Dorchester Road, Charleston 29418-5601 (O) 843-552-4061 (F) 843-552-4063
- Gray, William Bradford (Brad)** – FE, PE 2004, FE 2007, SC: 2004 Associate, Trinity, Sumter, 2005 Greene Street, 2012 St. Andrews Parish, Charleston. 3225 Ashley River Road, Charleston 29414 (O) 843-766-1080 (F) 843-766-4023
- a Grayson, Erik Kenneth** – FE, PE 2014, FE 2016, SC: 2014 Aldersgate (CH). 6012 Rembert Drive, Hanahan 29410
- Green, Mary E.** – RE, PM 1996, FE 1999, RE 2016, SC: 1997 Armenia, 1999 Upper Richland, 03/01/04 Associate, Shandon, 2011 Church of the Good Shepherd, 2014 Pinopolis, 2016 Retired, 2016 Oak Grove-Sampit (RSY). 607 Ash Street, Georgetown 29440 (O) 803-338-0538 (R) 803-338-0538
- Greene, Joseph Christopher** – FE, FL 2008, PE 2010, FE 2012, SC: 2008 Kelton Charge, 2012 Shiloh, Gilbert. 1000 Spring Hill Road, Gilbert 29054 (O) 803-892-5656 (R) 803-457-0545
- Greer, Matthew Elliott** – FL, PL 2012, FL 2015, SC: 2012 Pisgah-Oak Hill, 2015 Piedmont. PO Box 147, Piedmont 29673. (O) 864-845-6495 (R) 864-421-3800
- a Griffeth, James Ellis (James Ellis)** – RE, OT 1965, FE 1969, RE 2011, SC: 1965 In School, 1967 Travelers Rest, 1970 Cameron, 1972 Cayce Associate, 1974 Chaplain -Greenville Hosp. System, Greenville Memorial Hospital, 1998 Cherokee Springs-Liberty, 2002 Memorial, Greer, 2004 Reidville Road, 2011 Retired. 609 Summittbluff Drive, Greenville 29617 (R) 864-517-2213
- Griffeth, Robin Audrey** – FE, FL 2002, PE 2004, FE 2007, SC: 2002 Cameron, 2008 Duncan-Startex-Loree, 2011 Zion-Zoar, Pageland, 2014 Stallsville. 255 Stallsville Road, Summerville 29485 (O) 843-672-2170 (R) 843-672-6363
- Griffin, Alfred Valentine Jr.** – FE, PM 1996, FE 2004, SC: 1996 West Greenville Charge, 2000 St. Michael, 2002 Kingstree East Charge, 2006 Franklin-Orange Grove, 2012 New Providence. PO Box 17, Darlington 29540 (O) 843-393-0632

- a Griffin, Mary Kathryn Boyd (Kathy)** – RE, PL 1998, PE 2005, FE 2008, RE 2010, SC: 1998 Ehrhardt Charge, 2005 Fairfield Circuit, 2010 Retired. 100 Bostwick Ridge, Columbia 29229 (R) 803-542-7927
- Griffis-Woodberry, Debra Elaine** – FE, (OD) PM 1989, FE 1991, SC: 1988 Asbury Charge, 1993 Rehoboth-Bethel, 2001 Stallville, 2006 Disciples. 4708 Coach Hill Drive, Greenville 29615 (O) 864-297-0382 (R) 864-349-1325 (F) 864-297-5423
- Griffith, Frank Julius Jr.** – RE, OT 1966, FE 1969, RE 2008, SC: 1966 In School, 1967 Vaucluse-Capers Chapel, 1969 Greenwood-St. Mark, 1976 Platt Springs, 1980 Virginia Wingard Memorial, 1990 Lancaster-First, 1994 Rock Hill DS, 1998 Lyttleton Street, 2003, Coordinator of Clergy Services, 2005 Lyttleton Street, 2008 Retired, 01/01/2013 First, Myrtle Beach (RSY). 131 Chesnutt Street, Camden 29020 (R) 803-432-6507
- a Grigsby, James Allen (Jim)** – RE, OT 1946, FE 1948, RE 1986, SC: 1943 Chesnee, N GA: 1945 English Ave., SC: 1946 In School, 1947 Laurens-St. James, 1953 Marshall Memorial-Homeland Park, 1956 West Columbia-Mt. Hebron, 1959 Lewis Memorial, 1962 Glendale, 1965 Orange Circuit, 1971 Kershaw Charge, 1975 Rock Hill-Bethel, 1978 Pine Grove-Epworth, 1983 Grace-Bethel Charge, 1984 Grover, 1986 Retired, 1994 Ridge Spring (RSY). 10103 Terrace Court, Fredericksburg VA 22408 (O) 864-445-8921 (R) (864) 445-8921
- Grimsley, John Preston** – FE, SY, OD, PM 1998, FE 2000, SC: 1995 Olanta-Coward (SY), 1998 Bowman Charge, 2000 Turbeville, 2004 Johnsonville, 2007 Shiloh, Chesterfield, 2011 Indian Field, 2015 Liberty-Friendship. 6323 East Liberty Chapel Road, Florence 29501 (O) 843-661-5463 (R) 843-560-1202
- Griswold, Daniel Robert** – PE, PE 2015, SC: 2015 Ridgeville Charge. 359 School Street, Ridgeville 29472 (O) 843-871-1287 (R) 843-771-3725
- Grubb, James Alan** – FE, FL 2006, PE 2007, FE 2010, SC: 2006 Ruffin Circuit, 2010 Pinopolis, 2014 Union, Conway. 1212 Blacktop Ln, Conway 29527 (O) 843-300-5549 (R) 843-300-5549
- Guffee, Michael Loyd (Mike)** – RE, OT 1973, FE 1976, RE 2016. SC: 1973 In School, 1975 Bath-Clearwater, 1978 McCormick, 1983 Berea-Friendship, 1993 Aldersgate, 1998 Shandon, 2016 Retired. 106 Marsh Spring Court, Greer 29650. 803-256-2522
- a Gunn, James Henry (Jim)** – RE, FE, Transfer to SC 08/05/1986, RE 01/01/2011, SC: 08/05/1986 Chaplain, Richland Memorial Hospital, 1998 Chaplain, Penrose St. Francis Health System, 01/01/2011 Retired. 40729 W. Pryor Lane, Maricopa AZ 85138-7378 (O) 719-776-8519 (R) 719-638-8505 (F) 719-776-8767
- Guthrie, Linda McDaniels** – FE, PE 2009, FE 2012, SC: 2009 Covenant, Greer, Associate. 21 Weybridge Court, Greenville 29615 (O) 864-918-2460 (R) 864-244-3162
- Gwinn, Roger Marion** – RL, PL 2004, RL 2014, SC: 2004 Arial-Tabor, 2014 Retired, 2014 Arial-Tabor (RL). 119 Biltmore Drive, Pickens 29671 (O) cell # 864-915-9395 (R) 864-878-6592
- Haase, Randall Lynn** – FE, OE 2011, Transferred in as FE 2013, SC: 2011 Pinewood, 2015 Langley. PO Box 557, Langley 29834 (O) 803-593-5868
- Hadden, Oliver Julius Jr.** – FE, PL, PM 1999, FE 2003, SC: 1978 Capers Chapel, 1987 no appointment, 1990 Warrenville, 1991 no appointment, 1993 Vaucluse, 1999 Springfield Charge, 2003 Union Charge, Hemingway, 2006 Asbury Charge, 2010 Bethlehem, Pamplico, 2014 Pelion-Sharon. PO Box 27, Pelion 29123 (O) 803-894-3652 (R) 803-894-3652
- a Hall, April Lee** – FE, FL 1989, PM 1990, FE 1992, SC: 1990 Fairfield Circuit, 1991 Trinity-Lancaster, 1993 Waterloo, 1996 Fort Mill, St. John, Associate, 03/31/97 Incapacity Leave. 290 Commons Parkway, Daleville VA 24083 (R) 540-529-5061
- a Hall, Daniel McKay (Sonny)** – RL, PL 2010, RL 2015, SC: 2010 Marlboro Circuit, 2015 Retired, 2015 Shiloh-Smyrna (RL). PO Box 337, Clio 29525 (O) 843-506-9330 (R) 843-586-9684
- a Hall, James Leidy (Jim)** – RE, OT 1955, FE 1958, RE 1985, SC: 1955 In School, 1956 Greer-Liberty-Apalache, 1960 Spartanburg-St. James, 1965 Seneca-St. Mark, 1972 Duncan Acres, 1976 Greenwood-St. Mark, 1979 Cayce, 1980 Charleston-Bethany, 1980 LOA, 1985 Retired, 1993 Antioch (RSY). 337 Sparrow Drive, Surfside Beach



29575-3124 (O) 843-340-6535 (R) 843-340-6535

**Hall, Robbie Van** – FL, FL 1993, SC: 1993 Cattle Creek, 1994 Olar Charge, 1997 Livingston-Pine Hill, 2005 Trenton-McKendree, 2006 Bowman Charge, 2011 Calhoun Charge. 126 Kennerly Road, North 29112 (R) 803-874-2398

- a **Hall, Robert Auburn (Bob) Jr.** – RE, OT 1969, FE 1972, RE 1998, SC: 1969 In School, 1971 Philadelphia, 1974 Charleston-Epworth, 1977 Cowpens-Salem, 1987 Pageland, 1993 Sharon, 1998 Retired. 11-E Augusta Place, Apt. 313, Greenville 29605 (R) 864-255-3384

**Hames, Judy Correll** – FE, PE 2002, FE 2005, SC: 2002 St. Matthews Charge, 2008 Bethel Park, 2012 St. Paul, Saluda, 2014 Dickson Memorial. PO Box 144, Townville 29689 (O) 864-287-4063 (R) cell # 803-793-3595

**Hammett, Michael Lewis** – OE, Member LA Conf., SC: Gilgal-Shiloh (OE) (1/2 time). 107 Shannon Drive, Pendleton 29670 (R) cell # 225-200-2925

- a **Hansen, Alisha Christine** – PL, PL 2016, SC: 2016 Assistant Pastor for Congregational Care, Lexington UMC (1/4 time). 403 Whispering Winds Drive, Lexington 29072 (R) 803-358-0891

**Harder, Anthony Alan (Tony)** – PL, PL 2016, SC: 2016 Trinity, Gray Court (1/2 time). 708 Piedmont Golf Course Road, Piedmont 29673. (O) 864-982-0948 (R) 864-982-0948

**Harley, Walter** – PL, PL 2007, SC: 2007 Rowesville Parish, Associate, 2012 Canaan. 3146 Landing Way, Orangeburg 29118 (O) 803-533-1039 (R) 803-533-7486

**Harmon, Paul Wesley** – FE, OT 1978, FE 1983, SC: 1977 Ashland, 1978 In School, 1979 Main Street Associate, 1984 Goose Creek Charge, 1989 Jackson, 1994 Philadelphia, 2001 Trinity, Spartanburg, 2005 Washington Street, 2010 Spartanburg District Superintendent. 364 S Pine St Suite B120, Spartanburg 29302 (O) 864-583-5109 (R) 803-960-9818 (F) 864-583-1134

- a **Harmon, Samuel Kaiser (Sam)** – RE, OT 1963, FE 1966, RE 2004, SC: 1961 Campobello-Jackson Grove, 1963 In School, 1966 Washington Street Associate, 1969 Rehoboth-Bethel, 1973 Rock Hill-Main Street, 1977 Aiken-Charles Wesley-Trinity, 1980 Mt. Hebron, 1986 Orangeburg-St. Andrews, 1991 Columbia-Ashland, 1994 Asbury Memorial, 1999 Cayce, 2004 Retired. 319 Rawl Road, Lexington 29072 (R) 803-957-5868

- a **Harper, James Otis (Jimmy)** – RE, PM 1984, FE 1987, RE 2006, SC: 1984 Irmo-Salem Associate, 1985 Hebron-Pergamos, 1988 Charleston-Grace Associate, 1992 Zoar, 01/15/98 Red Bank, 2002 Lawrence Chapel, 2006 Retired, 2007 McClellanville-Wren's Chapel (Sewee Santee Charge)(RSY), 2015 Lockhart-Wesley Chapel (RSY). PO Box 127, Lockhart 29364 (O) 864-427-5319 (R) 864-545-6337

**Harper, William Neal (Will)** – FE, PM 1988, FE 1995, SC: In School, 1990 Warrenville-Pentecost, 1991 In School, 1992 Kingstree Circuit, 1994 Spartanburg-Trinity Associate, 1996 Blacksburg Charge, 09/01/99 Simpsonville Associate, 2001 Pisgah, Aynor, 2003 Pamplico, 2007 Trinity-Honea Path, 2012 North Easley Charge, 2015 St. Paul's, Orangeburg. 1356 Amelia Street, Orangeburg 29115 (O) 803-534-1071 (R) 803-937-6962

- a **Harr, Douglas S. (Doug)** – PL, PL 2015, member WNC Conference, Student at Wesley/Union Seminary, SC: 2015 Kershaw Charge. (O) 808-344-3503

**Harrelson, Curtis Davon** – FL, FL 2010, SC: 2010 Liberty Hill-Woods Chapel. 51 Montague Circle, Greenville 29617 (O) 864-979-6870 (R) 864-246-8153

**Harrington, Fadetra Deonka** – FE, FL 2009, PE 2011, FE 2013, SC: 2010 Fisher Chapel-St. Stephen, 2012 Lamar-Ebenezer, 01/01/2015 Bishopville Circuit, 2015 Bishopville Circuit. 415 Londonberry Drive, Florence 29505 (O) 843-407-9146 (R) 843-407-9146

- a **Harris, Carl Nickolas** – RE, OT 1959, FE 1961, RE 2000, SC: 1956 Carlisle-Gilliam Chapel, 1960 Clifton, 1964 Landrum, 1969 Loris-First, 1975 Florence-St. Paul, 1986 Orangeburg-St. Paul, 1993 Conway-First, 2000 Retired, 2011 Camp Swamp (RSY). 955 Scenic Drive, Loris 29569-6978 (O) 843-756-8839 (R) 843-756-8839

- a **Harris, Gene Austin** – RL, PL, FL, RL 1999, SC: 1992 Shiloh, 1994 Bennettsville Circuit II, 1999 Retired, 1999 Oakland (RL), 2010 Oakland (RL). 119 Wilson Street, Bennettsville 29512-3047 (O) 843-479-4468 (R) 843-479-4468

**Harris, Jonathan David** – FE, PE 2013, FE 2015, SC: 2013 Myrtle Beach First, Associate.

PO Box 1367, Myrtle Beach 29578  
(O) 843-448-7164 (R) 404-539-0382 (F) 843-626-7023

- a Harrison, James I. (Jim) III** – RE, SY 2013, SC: 2013 St. Luke, Spartanburg (RSY). 105 McKay Avenue, Spartanburg 29302 (O) 864-583-7872 (R) 864-529-0873
- Harrison, Jerry Jr.** – FE, PL 2008, PE 2010, FE 2012, SC: 2008 Jericho, 2015 St. George Parish. 102 Velvet Court, Goose Creek 29445-7217 (O) 843-563-2779 (R) 843-797-1219
- a Hartsell, Franklin David** – RE, OT 1961, FE 1963, RE 1997, SC: 1958 Utica-Fairview Associate, 1959 Seneca Circuit, 1961 Bethesda-Beulah, 1963 Laurel Bay, 1964 Division of Chaplains, 1982 Bells, 1985 Little River, 1992 Lawrence Chapel, 1997 Retired. 518 Squire Circle, Clemson 29631 (R) 864-654-6317
- Harward, Kayla Brooke** – FE, PE 2014, FE 2016, SC: 2014 Associate, Bethany, Charleston, 12/01/15 Associate, Bethany (Ch.), 12/01/2016 Senior Pastor, Bethany, St. James 1853 Maybank Highway, Charleston 29412
- Haselden, Katherine Marie** – PE, PE 2016, SC: 2016 Jordan. 412 LeGrande Street, Manning 29102 (O) 803-435-4000 (R) 803-435-4000
- Haselden, Willis Everette (Rett) IV** – FE, PE 2010, FE 2012, SC: 2010 St. John's, Rock Hill, Associate. PO Box 149, Rock Hill 29731 (O) 803-327-3113 (R) 843-907-0608 (F) 803-327-3119
- a Haton, Donald Sidney (Don)** – RE, OT 1961, FE 1963, RE 2002, VA: 1960 SP, SC: 1964 Coward, 1965 Immanuel-Loree, 1970 Westminster, 1972 Westminster-Chicopee, 1979 Blythewood-Trinity, 1981 Retired, 1982 Pageland, 1987 New Hope, 1990 El Bethel, 1994 Grace-Apalache, 2002 Retired. 104 Leesburg Peak, Greer 29651 (R) 864-848-6308
- Hawkins, Lisa Conyers** – FE, PE 2000, FE 2003, SC: 2000 West Greenville, 2001 Charleston Wesley Foundation, 2014 Centenary-Kingsville. 2169 Gum Circle, Hartsville 29550 (O) 843-332-5771 (R) 843-587-3530
- a Hayhurst, Michael Leon** – FE, FL 2005, PE 2006, FE 2009, SC: 2005 Associate, Simpsonville, 08/01/2009 Chaplain U.S. Air Force, Langley Air Force Base, VA. 4513 Meadow Creek Drive, Schertz TX 78154 (R) +47-5195-0559
- a Hays, Lawrence Foy (Larry) Jr.** – RE, OT 1975, FE 1977, RE 2012, SC: 1975 Orangeburg-St. Andrews Associate, 1976 Boone Hill, 1979 Rock Hill-Antioch, 1984 Lake City, 1993 St. Luke, 1998 Bethel-Spartanburg, 2006 St. John's, Rock Hill, 2008 Mount Hebron, 2012 Retired. 114 Wood Cut Road, Lexington 29072 (R) 803-520-4118
- Haywood, Velma Martin** – RE, SP, PM 1994, FE 1997, RE 2014, SC: 1993 Bamberg Circuit, 1996 Ladson-Wesley, 1998 Orangeburg Circuit, 2008 Easley Charge, 2014 Retired. 1151 Lakeshore Drive, Orangeburg 29115 (O) 864-855-0400 (R) 803-534-0513
- Hedden, Bette Ann** – PE, FL 2013, PE 2016, SC: 2013 Montgomery Memorial, 2014 Aldersgate, Greenwood. 401 Lanham St., Greenwood 29649-2232 (O) 864-223-4954 (R) 864-407-0590
- Helms, Lois Jean** – RE, FL 2005, PE 2006, FE 2009, RE 2015, SC: 2005 Hendersonville Circuit, 2011 Chester Circuit, 2012 Edisto Charge, 2015 Retired. 5326 Cope Road, Cope 29038 (O) 803.534.7655 (R) 803.534.7655
- Hembree, Daniel Troy** – OF, OF SY, SC: 01/01/2014 East Camden Charge (SY), 2014 Bluff Road. PO Box 90684, Columbia 29209 (O) 803-776-8977 (R) 803-724-8433 (F) 803-776-8997
- a Hemingway, John Tyrone** – RL, FL 1988, RL 2010, SC: 1988 Asbury Clio, 1991 Mars Bluff, 2001 Mullins Charge, 2010 Retired. PO Box 671, Marion 29571-0671 (O) 843-423-5428 (R) 843-423-5428
- Henderson, Michael Bernard** – FE, OT 1980, FE 1985, SC: 1979 Fingerville-Cherokee Springs, 1981 Charleston-Grace Associate, 1985 Woods Chapel, 1988 Ben Avon-Glendale, 1992 Charleston-Centenary, 1996 Bethel, Oswego, 2004 Cayce, 2012 Highland Park. 1300 Second Loop Road, Florence 29505 (O) 843-662-1233 (F) 843-665-5692
- a Hendricks, John Kirkwood (Kirk)** – RE, OT 1976, FE 1978, RE 1994, SC: 1961 Sampit,

1962 Discontinued, 1964 Folly Beach, 1970 Red Bank, 1974 Harris, 1976 Newberry-Trinity, 1980 Ware Shoals-Hodges, 1986 Ninety Six-St. Paul, 1994 Retired, 1997 Lake View/Union Charge (RSY). 387 Muirfield Pkwy, Charleston 29414-6830 (R) 843-766-6507

**Hendrickson, Eric Philip** – FD, PD 2014, FD 2016, SC: 2014 Director of Student Ministries, Mt. Hebron. 119 Addy Lane, Lexington 29072 (O) 803-794-8273 (R) 803-719-1105 (F) 803-794-8268

**Hendry, Joyce Arlene** – RL, PL 2001, FL 2006, RL 2013, SC: 2000 Berkeley Circuit, 2004 Lebanon Charge, 2010 Ann Hope-Friendship, 2013 Retired, 01/01/2015 Bethel -Homeland Park (RL). 1110 Bay Drive, Fairplay 29643 (O) cell # 843-709-0081 (R) 864-328-9368

**Henry-Crowe, Susan Thurston** – FE, OT 1974, FE 1977, SC: 1974 In School, 1976 Seneca-Friendship, 1978 Arrington-Holroyd, 1980 Arrington, 1982 Shady Grove, 1985 Associate Director CCOM, 1989 Director CCOM, 1991 Dean of Chapel and Religious Life, Emory University, 02/10/2014 General Secretary of the General Board of Church and Society. 1183 Briarcliff Rd., Atlanta GA 30306 (O) 404-727-6226 (R) 404-888-0918 (F) 404-727-0728

**Herd, Richard Kent (Dick)** – OF, OF 2016, SC: 2016 Mauldin, Associate. 6 Oakmont Court, Simpsonville 29681 (O) 864-288-4728 (R) 864-382-9494

**Herlong, Benjamin Wade (Ben)** – FE, PM 1981, Reinstated 1989, FE 1991, SC: 1981 Smoaks Charge, 1984 Discontinued, 01/01/1987 LP Bailey Memorial-Sandy Springs, 1994 Shady Grove, Irmo, 2001 St. Paul, Ninety Six, 2005 St. Paul, Orangeburg, 2008 Gramling, 2014 Aldersgate, Rock Hill. 2115 Celanese Rd., Rock Hill 29732 (O) 803-366-4637 (R) 864-993-3004 (F) 803-366-3106

**Herlong, William Edward (Ed)** – PL, PL, PL 1997, SC: 1997 Tabernacle, 2002 Lamar Circuit, 2015 Indian Branch-Epworth. 916 Potato House Road, Darlington 29532-6500 (R) 843-393-3394 (F) n/a

**Hester, Scarlett Tanner** – FE, SP 1996, PE 2001, FE 2004, SC: 1996 Loris Charge, 2001 Asbury Charge, 2002 Associate, First Church, Myrtle Beach, 2009 St. Mark, Charleston, 2016 Surfside. 800 13th Ave N, Surfside Beach 29575 (O) 843-238-2734 (R) 843-907-5389 (F) 843-238-4455

**Heustess, Kathy Thompson** – FD, FD 1997, SC: 1996 Counselor, Saluda Psychological Services Inc., 2002 Counselor, Methodist Counseling and Consultation Services, 2003 Counselor, Coastal Samaritan Center, 2006 Executive Director, Coastal Samaritan Counseling Center. PO Box 2967, Myrtle Beach 29577 (O) 843-448-4820 (R) 843-365-0794 (F) 843-448-9875

**Heustess, William Faison (Bill) Jr.** – FE, PM 1985, FE 1987, SC: 1985 Kingstree Circuit, 1988 Liberty-Chapel-Friendship, 1994 Duncan Acres, 1996 Wesley Memorial -Bethlehem. 1999 India Hook, 2003 Loris First, 2005 Center-Nichols-Tranquil, 2013 Aynor, 2014 Shiloh, Marion. 3913 W Hwy 76, Marion 29571 (O) 843-423-4800 (R) 843-365-0794

**Hicks, Granville Aiken** – RE, OT 1955, FE 1958, RE 2001, SC: 1955 In School, 1956 Rock Mill, 1958 Seneca, 1966 Seneca-Walhalla, 1967 Camden-Trinity, 1970 Orangeburg D.S., 1976 Cumberland, 1984 Kingstree-Mt. Zion, 1991 Anderson D.S., 1997 John Wesley, 2001 Retired. 35 Sherman Lane, Greenville 29605-2234 (R) 864-422-8444

**Hightower, William Allen** – PL, PL 2003, SC: 2003 Hopewell-Sharon Charge, Kinards, 2006 Vacluse-Pentecost, 2008 Bethlehem-Gassaway, 2015 Epting Memorial-Lebanon Charge. 174 Kempson Bridge Road, Saluda 29138 (O) 803-276-5970 (R) 864-445-0542

**Hill, Jerry Mills** – FL, PL 1992, FL 2002, SC: 1992 St. John-Travelers Rest, 2000 Buncombe Street, Minister of Social Ministries and Mission Outreach, 2013 Dunean. PO Box 1988, Greenville 29602-1988 (O) 864-232-7341 (R) 864-292-5043 (F) 864-242-4478

**Hill, Thomas Hugh (Tommy) Jr.** – RL, PL 2000, RL 2007, SC: 2000 Mesopotamia, 2007 Retired, 09/01/2013 Pacolet-Whitestone Charge(RL)(1/2). 230 Old Georgia Road, Moore 29369-9321 (O) 864-587-1603 (R) 864-587-1603

**Hipp, John Wesley** – FE, OT 1976, FE 1979, SC: 1976 In School, 1978 Aiken-St. John's



- Associate, 1979 Wagener, 1984 Adnah, 1990 Saluda-St. Paul, 1994 Chapin, 2001 First Conway, 02/07/2003 Chaplain, United States Army Reserves, 2004 Bethel, Charleston, 2010 Orangeburg District Superintendent, 2012 Florence District Superintendent. PO Box 408, Florence 29503-0408 (O) 843-669-5992 (R) 843-407-5933 (F) 843-673-9883
- Hodge, Anthony** – FE, PM 1994, FE 1996, NGA: 1992 Travis Chapel (SLP), 1993 Allen Temple (SLP), SC: 1994 Harleyville Parish, 1996 Walterboro Parish, 1999 New Life UMC, 2004 St. James, Goose Creek, 2012 Cumberland. 1825 Brandon Drive, Florence 29505 (O) 843-662-2904 (R) 843-662-2940 (F) 843-662-6663
- Hodges, Lamonte Darnell** – PL, PL 2015, SC: 2015 Toby-Mount Nebo Charge. 5589 Augusta Highway, Smoaks 29481 (R) 843-562-2916
- Hoin, Jon August** – FL, FL 2015, PE 2016, SC: 2015 St. Matthews Charge. 1904 Bridges Street, St. Matthews 29135 (R) 704-839-3953
- a Holder, Shelly Anne** – FD, PD 2006, FD 2011, SC: 2006 St. Luke, Hartsville, Minister of Youth and Programming, 12/13/2012 Transitional leave, 04/28/2013 Minister to Youth & Children, First, Lancaster, 2013 First Church, Lancaster, Minister to Youth and Children. PO Box 608, Lancaster 29721 (O) 803-283-8406 (R) 843-206-8659 (F) 803-286-8680
- Holler, John Emory Jr.** – RE, OT 1975, FE 1979, RE 2013, SC: 1975 Columbia-Main Street Associate, 1978 Norway Charge, 1982 Latimer Memorial, 1984 LOA, 1985 Trenholm Road Associate, 1987 Shady Grove, 1992 Trenholm Road Associate, 1999 Minister of Counseling-Trenholm Road, 2006 President and CEO Epworth Childrens Home, 2013 Retired, 2013 President and CEO Epworth Children's Home (RSY). PO Box 50466, Columbia 29250 (O) 803-256-7394 (R) 803-254-5357 (F) 803-212-4798
- a Holmes, Eugene Covington** – RE, OT 1956, FE 1958, N MS: 1956, RE 1996. SC: 1958 Spartanburg-Bethel Associate, 1960 Nichols, 1964 Suber Marshall Memorial, 1968 Ninety Six-St. Paul, 1972 Hartsville-Wesley, 1977 Virginia Wingard Memorial, 1980 Conway-First, 1981 Broad Street, 1985 Seneca-St. Mark, 1993 Mauldin, 1996 Retired. 1355 Raintree Drive, Columbia 29212-1546 (R) 803-407-2284
- a Holt, Arthur Hardin** – RE, OT 1977, FE 1980, RE 2012, SC: 1977 Irmo-Union Associate, 1981 Saluda Circuit, 1984 Edgefield, 1987 Francis Asbury, 1992 Mt. Holly, 1998 Church of the Covenant, 2004 Memorial, 2012 Retired, 05/01/2015 St. James (SP) (RSY). 857 Affirmed Drive, Boiling Springs 29316 (O) 864-285-4289 (R) 864-285-4289
- Holtzclaw, Kitty Cooper** – FE, PM 1997, FE 2000, SC: 1997, appt to attend school, 1998 Emma Gray, 2001 Buncombe Street Associate, 2005 Mountain View, 2010 Broad Street, 2016 St. John's, Anderson. 515 South McDuffie Street, Anderson 29624 (O) 864-224-6563 (R) cell # 864-905-6993 (F) 864-224-8330
- a Hood, James Franklin** – RE, OT 1960, FE 1962, RE 1997 Holston: 1961, SC: 1962 Smoaks, 1965 Bogansville, 1968 Liberty-Cherokee Springs, 1973 Pamplico, 1978 Moncks Corner, 1983 Easley-First, 1985 Latta-Floyd Dale, 1989 Fort Mill-St. John's, 1993 Surfside, 1994 Bethlehem, 1997 Retired. 612 Rumble Wood Lane, Seymour TN 37865 (O) 865-609-2843 (R) 865-609-2843
- Hood, Michael James** – FE, PE 2004, FE 2007, SC: 2004 Bethany-Zoar, 2008 New Church Start-Grace Point, 2010 Barnwell Charge, 2015 Platt Springs. 3215 Platt Springs, West Columbia 29170 (O) 803-794-3415 (F) 803-794-7003
- Hook, Darren Cleveland** – FE, SP 1998, PE 2000, FE 2003, SC: 1998 Friendship, 2000 Grace, Abbeville, 2007 Covenant, Greer. 1310 Old Spartanburg Road, Greer 29650 (O) 864-244-3162 (R) 864-236-8592 (F) 864-244-5191
- a Hook, Samuel Scott (Sam)** – RE, PM 1975, FE 1977, 1984 TN Conf, 1995 SC Conf., RE 1998, SC: 1975 In School, 1977 Gilbert, 1980 Columbia College, 1984 Tennessee, 1995 St. Joseph's Hospital Foundation, 1997 CMA Hall of Fame, 1998 Retired. 4 Music Square East, Nashville TN 37203 (R) 615-256-1639
- Hooker, Amiri Bernard** – FE, PM 1997, FE 2000, SC: 1997 New Harmony, 2002 Springtown, 2007 St. John-Wesley Chapel. 543 Laurel Street, Lake City 29560 (O) 219-232-9673 (R) 843-956-5007
- Hoover, Robert Eugene** – PL, PL 03/01/2003, LP20 2010, PL 2013, SC: 03/01/2003

Dorchester Circuit, 2010 Not Appointed, 2013 Hendersonville Charge. 1342 Cypress Campground Road, Ridgeville 29472 (R) 843-688-5356

- a Hope, Donald Jerome** – RE, OT 1963, FE 1966, RE 1999, SC: 1963 In School, 1964 Utica-Fairview, 1968 Toxaway, 1973 Simpsonville-Bethel, 1977 Prosperity Charge, 1987 Zoar, 1992 Travelers Rest, 1998 Mt Zion (Central), 1999 Retired, 1999 Few's Chapel (RSY). 400 Webber Road, Apt. E-2-1, Spartanburg 29307 (O) 864-579-8541 (R) 864-579-8541
- a Hopper, Richard Douglas** – RE, PL 1959, OT 1960, FE 1968, RE 2007, SC: 1960 Belton Mill-Mt. Bethel, 1961 In School, 1963 Discontinued, 1966 Charleston-John Wesley Associate, 1967 Stallsville, 1970 Bethune, 1971 Sumter-Trinity Associate, 1972 Woodside-Holroyd, 1974 Withdrawn, 1985 LP Asbury Charge, 1986 Readmitted, Lake View, 1990 Salem-St.Andrews, 1994 Epworth, 10/01/98 Zoar, 02/16/04 Mt. Bethel-Porter's Chapel, 2004 Wesley Chapel, Lydia, 2007 Retired. 140 Pershing Street, Spartanburg 29302 (O) 864-582-3181 (R) 864-582-3181
- a Hopper, Robert Charles** – RE, PM 1962, FE 1964, Honorable Location 1980, FL 1993, Reinstated FE 1995, RE 2004, SC: 1962 In School, 1964 Cherokee Place Associate, 1968 Charleston Innercity Ministries, 1973 Comm. on Alcoholism, 1980 Honorable Location, 1993 Gordon Memorial-Greenbrier, 1999 Hopewell, 2004 Retired. 15 Gray Mist Lane, Sylva NC 28779 (R) 828-631-3219
- Horne, Robert Wayne** – RE, OT 1981, FE 1985, RE 2016. SC: 1981 In School, 1982 Mill Creek, 1985 Buncombe Street Associate, 1988 Johnston-Harmony, 1992 St. Mark, 1998 Aldersgate-Greenville, 2007 Trenholm Road, 2013 Union, Irmo, 2016 Retired. 1016 Crestwater Court, West Columbia 29169 (O) 803-781-3013 (R) 803-543-8461 (F) 803-781-3034
- Horres, Randall Walter** – FL, PL 2005, FL 2009, SC: 2005 Hood's Chapel, 2009 New Hope, Ridgeville, 12/30/15 Folly Beach. 118 W. Indian Ave., Folly Beach 29439 (O) 843-688-4673 (R) 843-762-3555
- Houston, Donald Mitchell (Mitch)** – FE, OT 1976, FE 1979, SC: 1976 In School, 1978 Homeland Park-John Wesley, 1979 Olanta, 1982 Florence-Central Associate, 1983 Knightsville, 1985 Pendleton, 1990 Central, 1994 Wesley, 2000 Carteret Street, 2006 Salem, Irmo, 2016 Bethany, Summerville. 107 Abigale Lane, Summerville 29483 (O) 843-874-1230 (F) 843-873-1937
- a Hovis, Doris Nordan** – RL, PL 2001, R 2004, SC: 2001 Van Wyck, 2004 Retired. 2084 Country Club Drive, PO Box 2042, Lancaster 29721 (R) 803-285-3708
- Hovis, Roger Dale** – PL, SY 2015, PL 2016. SC: 2015 Zion (SY), 2016 Zion (1/4 time). 209 Maple Ridge Road, Blythewood 29016
- Howell, Jeremy Lawton** – FE, FL 1997, PM 1999, FE 2001, SC: 1997 Cherokee Place, 2001 Daniel Island, 2002 North Mount Pleasant, 2006 Union, 2009 First Church, Harleyville, 2013 Bethel, Oswego. 1115 Red Apple Lane, Sumter 29153 (O) 803-469-2452 (R) 803-469-2223
- Howell, Richard Reber (Ricky) Jr.** – FE, FL 2005, PE 2006, FE 2009, SC: 2005 St. Matthew Circuit, 2009 Tabernacle-Dawsey (1/2), 2009 Director, Francis Marion Wesley Foundation (1/2), 2012 Director, Wesley Foundation, Winthrop University. PO Box 5009, Rock Hill 29733 (O) 803-327-5640 (R) 843-601-3724
- Howell, Robert Joseph (Bob) Jr.** – FE, OT 1981, FE 1984, SC: 1978 Bethune, 1982 Buncombe Street Associate, 1985 Blythewood, 1993 Florence-St. Paul, 1998 Bethany, Summerville, 2016 Buncombe Street. PO Box 1988, Greenville 29602-1988 (O) 864-232-7341 (F) 864-242-4478
- Howle, George Kenneth** – FE, OT 1982, FE 1984, SC: 1982 St. Matthew Circuit, 1986 Wagoner, 1990 Cokesbury-Hodges, 1991 Associate St. John's, Aiken, 1994 Kingstree, 2000 Clemson, 2005 St. John's, Aiken, 2014 Greenville District Superintendent. 6 Whitehawk Court, Greenville 29607 (O) 864-233-3611 (F) 864-242-1272
- a Hucks, Fladger Levon** – RE, OT 1978, FE 1981, RE 2004, SC: 1978 In School, 1979 Bailey Memorial-Sandy Springs, 1983 New Zion Charge, 1985 Sandy Springs-Zion Charge, 1987 Aiken-St. John's Associate, 1991 LOA, 11/18/92 Tranquil-Center-Spring Branch, 2004 Retired. 2973 Highway 129, Galivants Ferry 29544-6805 (O) 843-358-5608 (R) 843-358-5608
- a Hudson, Blaine Steven** – RE, OT 1969, FE 1971, RE 2005, C: 1969 In School, 1970

- Walterboro Associate, 1973 Kings Mountain Chapel, 1978 Zion-Zoar, 1980 St. John-Dalzell, 1990 St. James, 1997 Bethel Park, 2005 Retired, 11/01/2005 Orange Circuit (RSY), 2007 Waterloo (RSY). 306 Hickory Heights Drive, Gray Court 29645. (O) 803-677-3551 (R) 864-575-2018
- Hudson, Elizabeth McKay Timms (Betty Kay)** – RL, PL 2012, RL 2016, SC: 2012 Lynnwood, 2016 Retired. 1753 Lynnwood Dr, Lancaster 29720 (O) 803-283-7857 (R) 803-285-1068
- Hudson, George Palmer** – PL, SY 2015, PL 2016. SC: 2015 Allendale (SY), 2016 Allendale (1/2 time). 111 Morall Street, Walterboro 29488 (O) 843-909-1020 (R) 843-542-9625
- Hudson, Kathy Priest** – FE, FL 2008, PE 2009, FE 2012, SC: 2008 Grace, Lancaster, 2012 John Wesley, Charleston, Associate, 09/28/15 Chaplain Wesley Commons. 1110 Marshall Road, Greenwood 29646 (O) 843-766-5596 (R) 843-991-9562 (F) 843-766-9983
- Hudson-Jacoby, Wendy Timms** – FE, OE 2011, Transferred in as FE 2013, SC: 2011 North Charleston. 1125 E. Montague Avenue, North Charleston 29405-4799 (O) 843-744-6669 (R) 843-530-5686 (F) 843-744-6669
- a Huff, Archie Vernon (AV)** – RE, OT 1960, FE 1962, RE 2003, SC: 1960 In School, 1962 Washington Street Associate, 1966 In School, 1968 Furman University, 2003 Retired. 30 Glenrose Avenue, Greenville 29617-6214 (O) 864-294-2182 (R) 864-834-9726
- Huggins, Joseph Robert (Bob)** – FL, SP 2001, FL 01/01/2003, SC: 2001 Trio, 2009 St. John, Sumter, 2015 Mount Pleasant, Pomaria. 2442 Mt. Pleasant Road, Pomaria 29126 (O) 803-321-9218 (R) 803-276-0958
- Huggins, Leonard Jr.** – FE, OT 1980, FE 1985, SC: 1979 North Charge, 1980 Rowesville Parish, 1981 In School, 1982 Pendleton Charge, 1985 Thompson Centennial, 09/01/86 Bennettsville Parish, 1990 Bamberg Parish, 1995 Friendship Kingtree, 2005 New Covenant, Bowman, 2013 Johns Island Parish. 2419 Bohicket Road, Johns Island 29455 (O) 843-559-0342
- a Hughes, Elizabeth Chestnut (Betty)** – RE, PM 1986, FE 1989, RE 2002, SC: 1985 Golightly-Tabernacle, 1987 Dawsey, 1989 Latta-St. Andrew, 1993 Pamplico/Prospect, 1997 Indian Field, 2002 Retired. 24 21st Avenue, Isle of Palms 29451-2302 (R) 843-364-4028
- a Hughes, Jessie Clark** – RE, OT 1975, FE 1978, RE 2001, SC: 1975 In School, 1977 Bucksville Circuit, 1980 Capers Chapel-New Hope, 1982 Jonesville, 1987 Scranton-St. John, 1989 Latta-St. Andrew, 1993 Bethlehem, 1995 Asbury Charge, 1997 Walterboro Charge, 2001 Retired, (RSY) Walterboro Charge. 24 21st Avenue, Isle of Palms 29451-2302 (R) (843) 364-4027
- a Hughes, William Steve** – RL, PL 1986, RL 2007, SC: 1986 Cades-Cameron, 2007 Retired, 2015 Old Johnsonville (RL) (1/4 time). 110 Wagon Wheel, Surfside Beach 29575 (O) 843-386-3655
- a Huguley, Rebecca Jean** – FE, PE 2002, FE 2005, SC: 2002 Newberry Circuit, 2004 El Bethel, Spartanburg, 2006 St. Paul, Chesterfield, 2012 Bethel Park, 2014 Ware Shoals-Harmony. 3905 Forest Drive-Unit A, Columbia 292204
- a Humphries, Charles Brian** – PE, FL 2012, PE 2014, SC: 2012 Grace, Lancaster, 06/22/2016 Voluntary Leave of Absence. PO Box 418, Lancaster 29721 (O) 803-283-2668 (R) 803-286-7074
- Humphries, Heather Bridges** – FE, PE 2006, FE 2009, SC: 2006 Trinity, Spartanburg, Associate, 2012 Tabernacle, Lancaster. 2055 N. Rocky River Rd., Lancaster 29720 (O) 803-286-4595 (R) 803-286-7074 (F) 803-286-4595
- Hunsucker, Carlton Wesley (Carl)** – FE, SP 1988, PM 1993, FE 1997, SC: 1988 Bucksville Circuit, 1991 Mullins Circuit, 1998 Main St./Pine Grove, 2000 Trinity, Conway, 2010 St. John's, Fort Mill, 2014 St. Mark. 550 Hwy. 72-By-pass NW, Greenwood 29649 (O) 864-229-5416 (R) 803-269-8787 (F) 864-229-1530
- Hunter, James Campbell (Jim)** – RE, PM 1984, FE 1986, RE 2015, SC: 1983 Bethlehem-Tabor, 1984 Chiquola-Donalds, 1986 Marion First Associate, 1989 Faith, 1995 Leave of Absence, 1996 Greene Street-Epworth Memorial, 1999 Epworth Memorial, 2005 Leesville, 2007 Hibben, 2015 Retired. 502 McKenzie Way South, Old Fort NC 28762 (R) 828 668 4735

- a Hunter, James Elmo III** – RE, OT 1958, FE 1961, RE 1998 SC: 1958 In School, 1960 Sumter-Trinity Associate, 1961 Whitney, 1963 Chaplain-Prof Spartanburg Methodist College, 1967 Honorable Location, 1968 Buncombe Street Associate, 1972 Whitmire, 1977 North Charleston, 1982 Greenville-St. Matthew, 1986 Spartanburg DS, 1992 North Augusta-Grace, 1998 Retired. 1246 Shadow Way, Greenville 29615 (R) 864-286-1525
- Hunter, Kathryn O'Shields** – RE, SP 1995, PM 1997, FE 2000, RE 2015, SC: SP 1995 Mt. Pleasant, 1998 Mt. Pleasant/St. Luke, 2000 Interim Chaplain Columbia College, 2001 Shady Grove, 2007 Hibben, 2015 Retired. 502 McKenzie Way South, Old Fort NC 28762
- Hunter, Keith** – FE, PL 1990, SP 1992, PM 1996, FE 1999, SC: 1990 Lake Point, 1992 Greeleyville Parish, 1994 Anderson Circuit, 1997 York-St. James, 2003 Wesley, Ladson, 2009 Wesley, Yorges Island. 5100 Baptist Hill Road, Hollywood 29449 (O) 843-889-8415 (R) 843-889-1791 (F) 843-889-8415
- Huss, Donald Edwin (Eddie) Jr.** – FD, OD 08/15/2011, Transferred in 09/01/2012, SC: 08/15/2011 Shandon Minister of Music. 3407 Devine Street, Columbia 29205 (O) 803-256-8383 (R) 336-870-0534 (F) 803--256-0433
- a Hutchins, Charles Anthony** – RD, FD 1999, RD 2002. 2002 Retired. PO Box 1883, Greeneville TN 37744 (O) 803-776-6882 (R) 423-638-9267 (F) 423-638-9267
- Hyatt, James Lewis (Jim) Jr.** – RE, OT 1964, FE 1966, RE 1999, SC: 1963 Lebanon-Kings Chapel, 1966 Adnah-Antioch, 1971 Pacolet, 1976 Duncan Acres, 1978 Clinton-Broad Street, 1981 Bennettsville-First, 1986 Woodland, 1991 Columbia-Main Street. 1999 Retired, 11/21/2010 Hopewell UMC (Lakeview Charge) (RSY), 2013 Antioch (RSY), 2014 Antioch-New Bethel (RSY), 2016 Midland Park (RSY). 158 Busbee Street, Conway 29526
- a Hyder, Larry Richard** – RE, SP 1989, PM 1991, FE 1996, RE 2013, SC: 1989 Golightly-Tabernacle, 1992 Kelton, 1999 Ben Avon/Glendale, 2005 Ben Avon-Roebuck, 2007 Hickory Grove Charge, 2013 Retired. 611 Overcreek Road, Chesnee 29323 (O) 864-266-5079 (R) 864-266-5079
- a Inabinet, Charles Reed** – RE, OT 1966, FE 1968, RE 2008, SC: 1966 In School, 1968 Olar, 1972 Lando, 1976 Aldersgate-India Hook, 1980 Cheraw-First, 1989 Marion-First, 1994 Surfside, 2008 Retired. 1314 Cherry Drive N, Surfside Beach 29575 (O) 843-238-2894 (R) 843-238-2894
- Inman, David Carroll** – FE, SP 1994, PM 1997, FE 1999, SC: 1994 St. Paul, 1998 Catawba, 2002 South Lancaster Charge, 2003 Montgomery Memorial, 2007 Epting Memorial-Lebanon Charge, 2011 Hopewell. 3734 Heyward Hough Road, Lancaster 29720 (O) 803-286-4999 (R) 803-286-4998 (F) 803-286-4981
- Irving, Richard L.** – PL, LP20 2013, PL 2016, SC: 2013 Not Appointed, 2016 Mt. Nebo (1/2 time). 4232 Hwy 41, Huger 29450-9773 (R) 843-336-3927
- a Ivey, James Wallace (Jim)** – RE, PM 1986, FE 1990, RE 2008, SC: 1981 Carlisle-Gilliam Chapel, 1986 Union-Unity, 1989 Estill-Black Swamp Charge, 1993 Bluffton, 2002 Cannon's Campground, 2006 Kings Mountain Chapel, 2008 Retired, 2008 Jonesville-New Hope (RSY). PO Box 787, Jonesville 29353 (O) 864-251-2535 (R) 864-427-2596
- a Ivey, Ruth Ann** – RD, FD 1997, RD 12/31/2007, SC: 1991 Minister of Christian Education, Bethany, 12/31/2007 Retired. 204 East 4th South Street, Summerville 29483 (R) 843-871-5252
- Jackson, Cassandra Pasley** – FE, OT 1982, FE 1984, SC: 1982 St. Mark-Mt. Zion, 1985 LOA, 1986 Hartsville-Alcot, 1990 Cowpens Parish, 1991 Pleasant View-Silver Hill, 1995 Camden First, 2000 Wesley/Pinopolis, 2002 Rock Hill Central Charge, 2007 South Greenville, 2016 New Light. 2810 Neeses Highway, Orangeburg 29115 (O) 803-536-4647 (R) 803-937-5375
- Jackson, Jerry Dean** – PL, PL 2015, SC: 2015 Fairmont. 415 Springwood Drive, Spartanburg 29302 (O) 864-948-1622 (R) 864-680-3017
- a James, David George** – RE, AM 1992, PM 1994, FE 1996, RE 2014, SC: (OD) 1990 Ann Hope, 1994 Sandy Springs-Zion, 1997 Arcadia/Saxon, 2000 Piedmont, 2006 Stallsville, 2014 Retired. 255 Stallsville Road, Summerville 29485 (O) 843-875-7050 (R) 843-871-9912 (F) 843-851-9370

- James, Frank Vertell** – FE, PM 1993, FE 1998, SC: 1993 Orangeburg Circuit, 1998 St. Paul, 2008 Mount Carmel, 2010 Orangeburg Parish, 2015 St. Stephen. 2920 Lakeside Drive, Orangeburg 29118 (R) 803-937-5790
- James, Joseph Ralph Jr.** – FE, SP 1990, PM 1991, FE 1994, SC: 1990 Lowndesville Charge, 1992 Ocean Grove, 1995 Goose Creek, 1998 Asbury-St. James, 2003 India Hook, 2008 Buford Street, 2012 Cayce. 1600 Twelfth Street, Cayce 29033 (O) 803-794-3200 (F) 803-794-6191
- James, Katherine Lewis (Kathy)** – FD, FD 1997, SC: 1996 Director of Program, Grace, 8/15/99 Director of Program, Bethel, Charleston, 2003 Family Leave, 08/01/03 Online Christian Education Training Program Columbia College, 08/01/04 Program Administrator for CE Columbia College (1/4), 08/01/04 Director of Congregational Life, Philadelphia, Fort Mill (3/4), 11/15/2005 Connectional Ministries Congregational Specialist, 2012 Director, SC Conference Connectional Ministries. 4908 Colonial Drive, Suite 108, Columbia 29203 (O) 803-786-9486 (F) 803-735-8793
- James, Lindora Flemming** – PL, PL 2009, SC: 2009 Kennedyville, 2013 Shiloh, Darlington, 2015 Mars Bluff. 915 S. Firetower Road, Florence 29506 (O) 843-667-0050 (R) 843-662-7054 (F) 843-662-0310
- a James, Robert Earl** – RE, OT 1954, FE 1956, RE 1995, SC: 1954 In School, 1956 St. Stephen, 1960 Ninety Six-St. Paul, 1965 York-Trinity, 1969 Virginia Wingard Memorial, 1974 Aiken-St. John's, 1984 Greenville-Aldersgate, 1987 Charleston-Bethel, 1995 Retired. 80 Satterwaite Road, Lake Junaluska NC 287459782 (R) 828-452-1279
- James, William Simon** – RA, PL 1980, AM 1996, RA 2013, SC: 1980 Jeremiah, 1982 Jeremiah-Mt. Seal, 1999 Shiloh Darlington, 2010 Kingstree East, 2013 Retired, 2014 Associate, Lynchburg Parish (RSY), 2015 Greeleyville Parish (RSY). 1153 Kindale Park Road, Kingstree 29556-5192 (O) 843-426-2497 (R) 843-382-5795
- Jamieson, Catherine (Cathy)** – FE, PM, PM 1988, FE 1994, SC: 1988 In School, 1989 Holston Conf., 1993 Marion-Shiloh, 1996 Chaplain Columbia College, 2000 Trenholm Road Associate, 2001 Trinity, Blythewood, 2014 Columbia District Superintendent. 4908 Colonial Drive. Suite 124, Columbia 29203 (O) 803-786-9486 (R) 803-463-1463 (F) 803-735-8799
- a Jamison, Louis Dwight** – RE, OT 1963, FE 1966, RE 2006, SC: 1960 Valley Falls, 1961 Valley Falls-Fingerville, 1963 In School, 1965 Bethel-Ebenezer, 1969 Grover, 1973 Boone Hill-Knightsville, 1977 Isle of Palms, 1978 Pleasant Hill, 1983 Spartanburg-El Bethel, 1985 Buford Charge, 1988 Travelers Rest, 1992 Inman, 1996 St. George, 2000 Aldersgate, 2006 Retired, 2007 Golightly-Tabernacle (RSY). 34 Coastline Drive, Inman 29349 (O) 864-497-4102 (R) 864-497-4102
- Jayroe, Richard Carl** – PL, PL 1998, SC: 1998 Johnsonville Circuit. 800 Benvenue Avenue, Georgetown 29440-9124 (O) 843-546-3633 (R) 843-546-8664
- Jeffcoat, Ronnie Lee** – FE, PL 2004, PE 2010, FE 2015, SC: 2004 Greenwood-Ninety Six, 2011 Rock Hill South Charge (1/2), 2015 Mechanicsville. 166 Lake Ashwood Road, Sumter 29153 (O) 803-428-3945 (R) 803-428-6262 (F) 803-428-3962
- Jefferson, Ethel Gethers** – RE, PM 1994, FE 1997 RE 2010, SC: 1994 Seneca Circuit, 1997 New Beginning, 2004 Ehrhardt Circuit, 2007 Involuntary LOA, 2010 Retired. PO Box 895, Moncks Corner 29461 (R) 843-899-2945
- a Jeffries, Nicholas Anderson** – FD, PD 2006, FD 2010, SC: 2006 Camp Chestnut Ridge, Efland, NC. 4150 Camp Chestnut Ridge Road, Efland NC 27243 (R) 919-338-2820
- a Jenkins, Jane Driver** – RE, OT 1978, FE 1981, RE 2013, SC: 1978 In School, 1979 Walnut Grove, 1984 Grace-Apalache, 1989 Few's Chapel-Jackson Grove, 1990 Owings-Bramlett, 1994 Northside-Piedmont Park, 1998 Cayce, 1999 St. Paul, Ninety Six, 2001, Beaumont/Whitney, 2004 Landrum, 2013 Retired, 2013 Immanuel, Wellford (RSY). 218 Bird Mountain Ridge, Landrum 29356 (O) 864-457-2230 (R) 864-457-2230
- a Jenkins, Larry Alfred** – RE, OT 1966, FE 1968, RE 2002, SC: 1965 Great Falls-Asbury, 1968 Lando, 1972 St. James-Eureka, 1973 Chester-Wesley Memorial, 1978 Providence, 1981 Rock Hill-Main Street, 1982 Indian Field, 1985 El Bethel, 1988 Duncan Acres, 1992 Bethlehem, 1994 Marion-First, 1998 Main Street, 2002 Retired, 2004 Harris-Ebenezer (RSY), 2014 Liberty (RSY). 400 Webber Road, Apt. H1-4, Spartanburg 29307 (O) 864-308-8584 (R) 864-308-8584



- Jenkins, Linda Tedder** – PL, PL 1995 SC: 1995 New Zion, 1999 Richburg, 2003 Richburg-Pleasant Grove. 1639 Shytte Road, York 29745 (O) 803-526-1706 (R) 803-684-5996
- Jenkins-Jackson, Tarnishia Vanarda** – FE, PL 2007, PE 2010, FE 2012, SC: 2007 Fairfield, 2010 Greer Circuit, 2012 All Saints Charge. PO Box 42, Russellville 29476 (O) 843-567-2578 (R) 843-567-4361
- Jennings, Charles Thomas** – RA, FL 1986, RA 2002, SC: 1986 Chester Circuit, 1989 Kershaw Charge, 1992 Antioch, 1996 Quinby, 1998 Goose Creek, 2000 Arcadia/Saxon, 2002 Retired. 3874 Camden Drive, Myrtle Beach 29588-7859 (O) 843-236-9571 (R) 843-236-9571
- Jeter, Narcie McClendon** – FE, PE 2005, FE 2008, SC: 2005 Campus Ministry Associate, Emory University, 2006 Director, Wesley Foundation Winthrop University, 07/01/2012 Director, Wesley Foundation, University of Florida, 2016 Point Hope. 1944 Hubbell Drive, Mt. Pleasant 29466 (R) 843-606-2016 (C) 843-494-4255
- Joens, Cathy Louise Woodcock** – FD, FD 1998, SC: Director of Christian Education, Aldersgate, Greenville, 2009 Congregational Specialist. 102 Adelaide Drive, Greenville 29615 (O) 864-940-1893 (R) 86-89634-346
- a **Joens, Janet Kaye Chapin** – RE, PM 1988, FE 1991, RE 09/26/2002, SC: 1988 Walnut Grove, 1998 Sabbatical Leave, 1999 Associate, Mauldin, 2001 Family Leave, 09/26/2002 Retired. PO Box 283, Tryon NC 28782
- Johnson, Angela Renee** – FD, PD 2012, FD 2015, GA: 08/01/2012 Minister of Youth, Lithia Springs, GA (1/2), 04/15/2013 (1/2) Wesley Foundation Director, Georgia State University and (1/2) Staff Lithia Springs UMC. 1017 Edgewood Ave., Atlanta GA 30307 (O) 404-824-4411 (R) 864-386-0358
- Johnson, Charles Luther Sr.** – RE, OT 1967, FE 1969, RE 2012, SC: 1967 In School, 1968 Greer Circuit, 1969 Staff Clafflin College, 1973 Clover, 1976 Kingtree-Mt. Zion, 1984 Rock Hill DS, 1990 Clemson, 1995 Director, CCOM, 2004 Greenville District Superintendent, 2012 Retired, 09/01/2014 Bethel (Bethel-St. Paul)(RSY). PO Box 9202, Greenville 29604-9202 (R) 864-603-1236
- Johnson, Cheryl Giles** – PE, LP20 2010, PL 2011, PE 2015, SC: 2011 Lynchburg Parish, Associate, 2013 Kennedyville, 2015 St. James, Sumter. 500 Baptist Road, Hemingway 29554 (R) 843-250-0298
- Johnson, Hal Bruce** – PL, SY, PL 2002, SC: 1999 Golden Grove/Moore's Chapel (SY), 2002 Williamston Charge, 2007 Friends in Christ, 2016 Thompson Centennial-Bethlehem. 106 Ashley Oaks Drive, Simpsonsville 29681 (O) 864-225-6763 (R) 864-228-0050 (F) cell # 864-908-0773
- Johnson, Lee Marnt** – PL, PL 2015, SC: 2015 St. Paul-Elliott. 500 Baptist Road, Hemingway 29554 (O) 803-428-3149 (R) 843-250-0298
- Johnson, Mary Louise** – FE, PE 2008, FE 2010, SC: 2008 Mount Beulah, 2011 St. James, Sumter, 2015 College Place. 34 Ward Court, Columbia 29223 (O) 803-754-5342 (R) 803-727-0251 (F) 803-786-8165
- Johnston, James Willard (Jim) Jr.** – RE, OT 1973, FE 1975, RE 2006, SC: 1973 Bethel-Cokesbury, 1975 Newberry-Trinity, 1976 LOA, 1977 Conf. Evangelist, 1980 Gilbert, 1984 Sumter-St. Mark, 1989 Red Bank, 1994 Cannon's Campground, 2002 St. Mark, Greenwood, 2006 Retired, 2015 Buford Street (RSY). 120 E Buford Street, Gaffney 29340 (O) 864-489-7183 (R) 864-680-0114 (F) 864-489-7184
- Johnston, Marcus Allen** – PL, SY 2015, PL 2016, SC: 2015 Rembert-St. John (SY), 2016 Rembert-St. John (1/2 time). 15 Mason Croft Drive, Sumter 29150 (R) 803-316-6373
- Jones, Alfonza Sr.** – FL, PL 1988, FL 2004, SC: 1988 Cottageville Parish, 2002 Jericho, Cottageville, 2008 Greater St. Paul. 1205 County Line Road, Cross 29436. (O) 843-753-2247 (R) 803-492-8830 (F) 843-753-2107
- Jones, Andrew Thomas** – FD, PD 2014, FD 2016, SC: 2014 Chaplain, Agape Hospice Spartanburg, 2016 Transition Leave. 104 Lochaven Drive Apt 201, Charleston 29414 (O) 334-559-9220 (R) 334-559-9220

- Jones, Clayton Jonathon Sr.** – PL, PL 2016, SC: 2016 All Saints Charge (1/2 time). 116 Seabrook Drive, Ladson 29456 (R) 843-494-9816
- Jones, Joel Robert** – FE, OT 1979, FE 1984, SC: 1978 Lamar Circuit, 1979 In School, 1980 Trenholm Road Associate, 1982 Cameron Charge, 1986 Gordon Memorial-Greenbrier, 1990 Hemingway Circuit, 1993 Pisgah, 2001 Ashland, 2012 Simpsonville. 403 Hillpine Drive, Simpsonville 29681 (O) 864-967-3071 (R) 864-963-5333 (F) 864-963-8722
- Jones, Karen Hanyea Lail** – FD, PD 2009, FD 2011, SC: 2009 Central, Spartanburg, Minister of Christian Education, 2016 Associate, John Wesley, Charleston. 626 Savannah Highway, Charleston 29407 (O) 843-766-5596 (R) 803-546-4230 (F) 843-766-9983
- Jones, Phil Mace** – RE, OT 1953, FE 1955, RE 1995, SC: 1951 Rock Hill-St. John's Associate, N GA: 1952, 1953 In School, 1955 Newberry-Trinity, 1959 Woodford, 1961 Victor, 1965 Simpsonville, 1970 Batesburg, 1974 Charleston-Aldersgate, 1978 Charleston-Bethel, 1987 Sumter-Trinity, 1995 Retired, 1999 Bethune Hartsville (RSY). The Oaks, PO Box 9005, Orangeburg 29116 (R) 803-531-1836
- a Jones, Thomas Charles (Thom) Jr.** – RE, OT 1957, FE 1959, RE 2001 SC: 1957 Cherokee Place Associate, 1959 Catawba-Van Wyck, 1963 Aiken-Charles Wesley, 1966 Mill Creek, 1971 Main Street Associate, 1974 Bd. of Discipleship, 1979 LOA, 1980 Platt Springs, 1994 Ashland, 2001 Retired. 1205 Pembroke Drive, West Columbia 29170-3516 (R) 803-794-1383
- a Jones, William Alford** – RL, PL 01/23/05, LP20 2007, PL 01/01/2010, RL 2012, SC: 01/23/05 St. Michael, 2007 Not Appointed, 01/01/2010 Marion Parish, 2012 Retired. PO Box 1013, Marion 29571-1013 (R) 843-423-4705
- a Jordan, John David** – PE, PL 2007, SC: 2007 Shiloh, W. Columbia-Cayce, 2012 North Columbia Charge. 736 Campground Road, Columbia 29203 (O) 803 786-7658 (R) 803-791-7897
- Jordan, Stephen Ray (Steve)** – RE, OC 1987, PM 1989, FE 1991, RE 2016, SC: 1987 Bennettsville-First Associate, 1991 Centenary-Conway, 1996 Union-Conway, 2000 Main Street, McColl-Pine Grove, 2002 First, Hemingway, 2006 Wayne, 2009 Jefferson, 2014 Bethlehem, Pamplico, 2016 Retired. 3644 Bay Road, Pamplico 29583 (O) 843-493-5294 (R) 843-493-1188
- Josey, Roberta Cabbagestalk** – RE, OT 1985, FE 1988, RE 2013, SC: 1985 Aiken-Wesley, 1991 Friendship, 1995 Timmons-ville-Providence, 2012 Franklin-Orange Grove, 2013 Retired. 271 Poulas Street, Sumter 29150 (R) 803-747-7189
- Kanipe, Clarence Earl (Smoke) Jr.** – FE, OT 1982, FE 1986, SC: 1982 In School, 1983 LOA, 1984 Greenville-Aldersgate Associate, 1986 Advent, 2001 St. James, 2007 Mauldin, 2016 Shandon. 3407 Devine Street, Columbia 29205 (O) 803-256-8383 (F) 803-256-0433
- Keck, Steven Paul** – FE, SP 2001, PE 2008, FE 2010, SC: 2001 Gray Court-Trinity, 11/01/2002 Green Pond, 2010 Johnston-Harmony, 2016 Broad Street. PO Box 204, Clinton 29325 (O) 864-833-0177 (R) 864-833-0317
- Keely, Robert Paul** – FL, PL 2009, FL 2012, SC: 12/01/2009 Monaghan, 2012 Green Pond, Gray Court. 147 Stoddard Road, Gray Court 29645 (O) 864-862-2668 (R) 864-963-4596
- a Kelley, Patrick Hamilton (Pat)** – RL, PL 2002, FL 2006, RL 2012, SC: 2002 Arial-McKissick, 2003 Fairview-St. Paul, 2006 Clemson Associate, 2012 Retired, 2012 Clemson Associate (RSY). PO Box 590, Clemson 29633 (O) 864-654-5547 (R) cell # 864-508-6337 (F) 864-654-6540
- a Kennerly, Kenneth Ryan (Ken)** – FE, OT 1970, FE 1974, SC: 1970 In School, 1973 Columbia Urban Service Center, 1975 Director-Treatment Coun. Alcohol, 1980 Counselor, VA Medical Center. 218 Bishopgate Road, Columbia 29212-1958 (O) 803-776-4000 (R) 803-781-6818
- Kerlin, Laura Allen (Laura-Allen)** – FE, PE 2013, FE 2015, SC: 2013 Advent, Simpsonville Associate. 230 Roper Mtn. Rd. Ext., Apt. 1136-L, Greenville 29615 (O) 864-288-8217 (R) 864-283-4224

- a Kersey, Jeffrey Grant (Jeff)** – FE, PM 1984, FE 1986, SC: 1984 Conway-Union, 1994 Mt. Horeb. PO Box 131, Lexington 29071 (O) 803-359-3495 (F) 803-359-2029
- Kessler, Harold Ray III** – PL, SY 2015, PL 2016. SC: 2015 Boykin (SY), 2016 Boykin (1/2 time). 1100 Wells Street, Bennettsville 29512 (O) 843-439-0029 (R) 843-479-0643
- Key, Willie Jerome** – RA, FL 1990, AM 2001, RA 2011, SC: 1990 St. Stephen Parish, 1999 Greenwood-Ninety Six, 2004 Franklin-Orange Grove, 07/01/2006 Incapacity Leave, 2011 Retired. 643 Edrie Street, NE, Aiken 29801 (R) 803-644-7111
- Kidd, Stewart Comer Jr.** – PL, SY 2015, SC: 2015 Friendship-Mt. Croghan (SY). 237 Pine Mark Lane, Lugoff 29078 (R) 803-438-6451
- King, Archer Judson** – FE, PE 1999, FE 2002, SC: 1999 Associate, Mt. Hebron, 2001 Associate Simpsonville, 2005 Bethel-Armenia, 2008 Congregational Specialist Connectional Ministries, 2012 St. James, Goose Creek, 2015 Edgefield. 324 Bacon Street, Edgefield 29824 (O) 803-637-6361 (R) 803-637-2075
- a King, Lewis Christopher (Chris) III** – PL, PL 2005, SC: 2005 Ehrhardt. PO Box 157, Tillman 29943 (R) 843-726-3621
- King, Sandra Smith** – FE, FL 2001, PE 2003, FE 2007, SC: 2001 Epworth, Joanna, 2003 Mount Lebanon-Kinards, 2006 St. John's, Rock Hill, Associate, 2010 Leesville. 510 E. Columbia Avenue, Leesville 29070 (O) 803-532-3817 (R) 803-532-2444 (F) 803-532-9315
- King, Steven Michael** – FE, SP 1999, PE 2000, FE 2003, SC: 1999 Springdale-Kinards Charge, 2003 Mathews, 2006 Antioch, 2008 Catawba-El Bethel, 2010 St. John's, Batesburg, 2016 Bramlett-Owings. 2160 Bramlett Church Road, Gray Court 29645 (O) 864-876-9691 (R) 864-876-3388
- Kinnett, Paul Mac** – FE, PM 1979, FE 1986, SC: 1979 Dickson Memorial, 1981 Greenwood-Bethlehem, 1984 Edisto Charge, 1989 Branchville, 1992 Pleasant Hill, 2000 Highland Park, 2003 First, Easley, 2006 Conway First, 2012 Cannon's Camp Ground, 2016 Northeast. 4000 Hardscrabble Road, Columbia 29223 (O) 803-736-6386 (F) 803-699-1334
- Knight, Norman Lee** – RA, AM 1970, RA 1993, SC: 1963 Berkley Circuit, 1966 Johnsonville Circuit, 1969 Mt. Vernon Charge, 1973 Harris, 1974 Cameron Charge, 1977 Darlington Circuit, 1979 Saluda Charge, 1981 Ridgeville Charge, 1986 New Market, 1988 Olanta-Coward, 1991 Trinity-Berea, 1993 Retired. 5760 Teaster Lane, Ravenel 29470 (R) 843.209.5513
- Knight, Richard Hayes (Dickie)** – RE, OT 1973, FE 1975, RE 2015, SC: 1970 Salem, 1971 Abbeville-Grace-Bethel, 1979 Boone Hill, 1992 Aynor, 1999 Lexington, 2010 Marion District Superintendent, 2015 Retired. PO Box 118, Aynor 29511 (O) 803-361-9322 (R) 803-361-9322
- a Knowles-Tuell, James (Jim)** – RE, OE 2005, FE 2006, RE 2010, SC: 2005 Treasurer and Director of Administrative Services, 08/01/2009 Transitional Leave, 2010 Retired. 543 Delaware Avenue #5, Delmar NY 12054 (R) 803-699-3908
- Knowlin, Tiffany Denise** – FE, PE 2006, FE 2009, SC: 2006 Southeastern Jurisdiction UMWIM, 2008 College Place, 2015 Wesley, Columbia. 1725 Gervais Street, Columbia 29201 (O) 803-799-1426 (F) 803-748-0940
- Knox, Judith Ann** – FE, PL 2008, FL 2010, PE 2011, FE 2013, SC: 2008 Dunton, 2010 Shiloh, Darlington, 2013 Summerville Parish. 5300 Patron Place Apt.1311, Summerville 29485 (O) 843-875-6520 (R) 803-459-8417
- Koger, Sheila B.** – PE, PE 2014. SC:2014 Thompson Centennial-Bethlehem, 2016 Dillon Parish (1/2 time). 1115 Dunnagon Street, Columbia 29210 (O) 864-225-6763 (R) 803-269-6423
- Kovan, Ann deRosset** – FL, PL 2012, FL 11/15/2012, SC: 2012 Floyds, 11/15/2012 Little River, 01/01/2016 Brown Swamp. 4725 Hwy 501 W, Conway 29526 (O) 843-365-3205 (R) 843-421-2966
- Kulik, Roye Lynn (Roye Lynn)** – RE, BQ 20 2005, PE 2006, FE 2009, RE 2012, SC: 2005 Not appointed, 2006 St. John, Sumter, 2009 Cowpens Charge, 2012 Retired. 656 Clearview Drive, Charleston 229412 (R) 843-297-8145



- a **Kyllonen, Mitchell Wayne (Mitch)** – RE, OT 1965, FE 1968, RE 2003, SC: 1965 In School, 1966 Westminster, 1970 In School, 1971 Florence-Central Associate, 1972 In School, 1975 Southern New England, 1976 Director-Spartanburg Pastoral Counseling, 1998 Lyman, 2003 Retired. 109 Kent Place, Spartanburg 29307 (O) 864-573-9766 (R) 864-573-9766
- a **Land, Kenneth Smith (Ken)** – RE, OT 1979, FE 1982, RE 2003, SC: 1979 Marion-First Associate, 1981 Heath Springs, 1985 Knightsville, 1992 Highland Park, 2000 John Wesley, 12/08/00 Incapacity Leave, 07/01/01 LOA, 2003 Retired. 421 Lakeland Drive, Conway 29526 (R) 843-381-8198
- Lane, James Charles (JC)** – FE, OT 1979, FE 1983, SC: 1976 North Sumter, 1979 In School, 1981 Pickens Charge, 1983 New Light, 1988 Gaffney-Blacksburg Charge, 1997 Canaan-Sand Hill, 2008 St. Paul, Kingstree. 1700 London Road, Sumter 29153 (O) 843-382-5832 (R) 803-495-2591
- a **Laney, Sheldon Sterling Jr.** – RE, OT 1967, FE 1973, RE 1985, SC: 1967 In School, 1971 Columbia Urban Center, 1973 Columbia Drug Abuse Ed., 1977 LOA, 1978 Director-Asbury Memorial Pastoral Counseling, 1985 Involuntary Retirement. 310 Lands End Drive, Chapin 29036-8487 (R) 803-345-3523
- a **Lare, Marvin Ira** – RE, OT 1957, FE 1961, E OH: 1953 SP, 1957, N TX: PM 1957, RE 1995. SC: 1963 In School, N TX: 1964, SC: 1969 Director-Columbia Urban Center, 1979 Director-Community Care, 1986 Dept. Social Services, 1992 S.C. Institute of Poverty and Deprivation, 1995 Retired. 604 Allens Way, Columbia 29205-2843 (O) 803-734-4151 (R) 803-779-9881
- a **Lavender, Phil Clyde** – RE, OT 1976, FE 1979, RE 2013, SC: 1975 Easley-Zion, 1977 Landrum, 1981 Union-Sardis, 1984 Sharon-Shiloh Charge, 1986 Swansea Charge, 1991 Mill Creek-McCleod, 1994 Wesley Memorial, 2000 Pleasant Hill, 2006 St. Paul, Ridgeland, 2009 St. Paul-Tillman Charge, 2010 Trinity, West Columbia, 2013 Retired. 230 Catawba Trail, Lexington 29072 (R) 803-431-9659
- Lawson, Willie** – RE, PL 1989, FL 1994, AM 1994, FE 2000, RE 2010, SC: 1989 Chesterfield, 1990 Wateree Charge, 1994 Oswego Circuit, 2002 New Harmony, Seneca, 2006 Dillon Parish, 2010 Retired, 2010 Asbury-Clio (RSY), 07/01/15 Lake Point (RSY). 720 Orlando Cir, Sumter 29154 (O) 803-494-5799 (R) 803-494-5799
- Lazar, Julian Hampton** – RE, OT 1952, FE 1956, RE 1993, SC: 1952 In School, 1954 Van Wyck, 1955 Van Wyck-Lynwood, 1957 Blacksburg, 1961 Rock Hill-Epworth, 1965 Lyman, 1972 Irmo-Union, 1977 Sumter-Trinity, 1981 St. Paul-Orangeburg, 1985 St. Paul-Florence, 1993 Retired. 323217 Lake Shore Drive, Florence 29501 (R) 843-617-4659
- Lazarus, Brandon Craig** – PE, FL 2014, PE 2015, SC: 2014 Associate, First, Clover. PO Box 225, Clover 29710 (O) 803-222-3496 (R) 865-603-1687 (F) 803-222-7200
- Ledbetter, Pamela Gail (Pam)** – RE, PM 1974, FE 1978 Peninsula Conf., RE 2016. SC: 1986 Spartanburg-Trinity Associate, 1988 The Methodist Home, 1991 Livingston-Pinehill, 1994 Fort Lawn-El Bethel, 1998 Lewis Memorial, 2001 St. John's, Lugoff, 2006 Pisgah, Florence, 2010 Aldersgate, Rock Hill, 2014 St. Paul's Waccamaw, 2015 Bethel, Columbia, 2016 Retired, 2016 Kershaw Charge (RSY). 7184 Hanging Rock Church Road, Kershaw 29067 (R) 803-260-4933
- Ledwell, Charles Nels (Charles Nels)** – FE, SP 1991, PM 1993, FE 1996 SC: 1991 Asbury Charge, 1993 Simpsonville, Associate, 1999 St. Paul, Saluda, 2006 St. Paul's Waccamaw, 2014 Trinity, Blythewood. PO Box 864, Blythewood 29016 (O) 803-786-1637 (R) 864-993-1163 (F) 803-786-6252
- Lee, Dennis Ray** – RE, OT 1969, FE 1972, RE 2010, SC: 1969 In School, 1971 Piedmont Park, 1975 Mt. Lebanon-Kinards, 1980 Hampton, 1984 Jackson, 1988 Philadelphia, 1994 Central, 2000 First, Marion, 2004 Spartanburg District Superintendent, 2010 Retired. 504 Meadow Hill Way, Greer 29650 (R) 864-877-5656
- Lee, Robert Eugene (Bob)** – RA, PL 1997, FL 2001, AM 2009, RA 2016, SC: 1997 Bethel-Duncan Chapel, 2016 Retired. 1727 Cypress Campground Road, Ridgeville 29472-7341 (R) 843-688-5463
- a **Lee, Young In** – RE, PM, FE 1995, RE 2015, SC: 1994 Columbia Korean, 07/01/04 Leave of Absence, 2005 Belvedere, 2007 Cades-Cameron, 2008 Timmons-Salem, 06/30/2010 Voluntary Leave of Absence, 2015 Retired. 1540 Royale Castle, Lawrenceville GA 30043 (R) 803-319-4843

- a LeMaster, Ernest Edwin (Ed)** – RE, PM 1944, FE 1947, RE 1981, KY: 1943 SP, SC: 1967 Supt.-H.B. Mather Academy, 1969 Dean-Sue Bennett College, 1976 Union College, 1981 Retired. 168 Lincoln Road, London KY 40744 (R) 606-864-9379
- a LeMaster, James Ernest Jr.** – RE, PM 1971, FE 1974, RE 2001, SC: 1974 Academic Dean, Sue Bennett College, London, KY., 1992 Ridgeville, 1994 Ridgeland-St. Paul, 1998 Easley Fairview-St. Paul, 1999 Lamar, 2001 Retired. 118 Elderberry Drive, Spartanburg 29307-2931 (O) 864-591-1197 (R) 864-591-1197
- Leonard, Ronald Lee (Ron) Sr.** – RE, N. GA 1987 SL, Poseyville, PM 1987 Cove, FE 1990, RE 2014, New Haven, 1991 SC: 1991 Lebanon Charge, 1996 St. Paul Charge, 1998 Midland Park, 2004 Inman, 2014 Retired. PO Box 207, Blacksburg 29702 (O) 864-921-6379 (R) 864-921-6379
- Leonard-Ray, Susan Paige** – FE, PM 1990, FE 1992, SC: 1990 Monaghan, 11/1/1997 Buncombe Street, Associate, 2001 Advent, 2010 Anderson District Superintendent. PO Box 1057, Anderson 29622 (O) 864-226-6649 (R) cell # 864-276-5756
- Leonhardt, Michael Steven** – FE, PM 1992, FE 1994, SC: 1990 Marlboro Circuit, 1994 Pinewood, 1997 Adnah, 2003 Herbert Memorial, 2011 St. George, 2013 St. John's, Lugoff. PO Box 218, Lugoff 29078-0218 (O) 803-438-1335 (R) 843-833-1559 (F) 803-438-0335
- a Leppard, James Franklin (Jim)** – RE, OT 1964, FE 1968, RE 2005, SC: 1964 In School, 1966 Green Pond Circuit, 1967 Westminster-Hopewell, 1969 In School, 1971 Estill-Black Swamp, 1977 Stallville, 1980 Greer-Sharon, 1982 Williamston-Grace, 1987 Greenville-St. Paul, 1993 St. Andrew, 1994 Lyman, 1998 Heath Memorial/Pleasant Grove/Richburg, 1999 St. Paul Chesterfield, 2004 Dickson Memorial, 2005 Retired. 151 Elliott Circle, Anderson 29621 (R) cell # 934-3061
- Levi, Cameron Thomas** – PL, PL 2015, SC: 2015 Trenton (1/2 time). 208 Harrison St., Trenton 29847 (R) 803-480-8021
- a Lewis, Harold Page** – RE, OT 1959, FE 1962, RE 2005, SC: 1959 In School, 1960 Grover, 1965 Cottageville, 1970 Conway-Trinity, 1975 Columbia-Main Street, 1979 Summerville-Bethany, 1985 St. Andrew By-The-Sea, 1992 Belin Memorial, 2005 Retired. 2055 Pompano Drive, Garden City 29576 (R) 843-651-7605
- Lewis, James Russell (Jimmy)** – PL, PL 2016. SC: 2016 Friends In Christ (1/2 Time). PO Box 92, Chesnee 29323 (O) 864-461-3166 (R) 864-804-3178
- Lewis, James William Sr.** – PL, PL 2011, SC: 2011 Estill-Black Swamp, 2014 Zion-Zoar Charge. 647 Zion Church Road, Pageland 29728-9409 (O) 843-672-6363 (R) 843-672-6363
- Lewis, Mary Ann Perine (MaryAnn)** – PL, SY 2014, SC: 2014 Timmonsville (SY) 2710 W. Black Creek Rd. #6, Florence 29501
- Lewis, Richard DeWitt** – FL, PL 2001, FL 2004, SC: 2001 Unity UMC, 2004 St. Luke, Spartanburg, 2011 Duncan-Startex-Loree, 2016 Buffalo. PO Box 176, Buffalo 29321 (O) 864-427-7214 (R) 864-427-7674
- a Lewis, Sinclair Emsley** – RE, OT 1960, FE 1962, NC: 1960 PM, RE 1998, SC: 1961 Ft. Lawn, 1965 Blacksburg, 1970 Ridgeland, 1972 Seneca-St. Mark, 1977 Greenville-Aldersgate, 1984 Greenwood D.S., 1989 Shandon, 1998 Retired. 508 Holly Creek Drive, Anderson 29621 (R) 864-375-1474 (F) 864-226-3134
- Lewis, William Morgan (Billy) Jr.** – RL, PL 1998, FL 2005, RL 2012, SC: 1998 West Darlington, 2005 St. Mark's, Sumter, 2012 Retired, 03/04/2013 Bethel, Oswego (RSY), 2013 Eutawville (RSY). 171 River Run Drive, Vance 29163 (R) 803 492 3515
- a Linder, Alice Deissler** – RE, PM 1989, FE 1993, RE 1999, SC: 1989 In School, 1990 Lexington Associate, 1992 Sandy Run Charge, 1994 Beulah, Sandy Run, 1999 Retired. 749 Teakwood Court, W. Columbia 29169 (R) 803-909-1514
- Lindley, Kevin Bruce** – FE, FL 2012, PE 2013, FE 2015, SC: 2012 Bells. 2526 Flatrock Road, Abbeville 29620 (O) 864-446-2751 (R) 864-446-2741 (F) cell # 864-389-3022
- Lingard, Vivian Remona** – PL, PL 2010, SC: PO Box 322, Ehrhardt 29081 (O) 843-599-7794 (R) 803-267-2097
- Littlejohn, McKinley** – FE, 4908 Colonial Drive, Harrisburg 29203 (R) 301-476-8082

- Litts, Raymond Paul (Ray)** – FE, PM 1987, FE 1989, SC: 1985 Vacluse, 1987 Livingston-Pine Hill, 1988 Summerville-Bethany Associate, 1994 Victor-Greer, 1999 Trinity, 2007 Highland Park, 2012 St. John's, Aiken Associate, 2015 Hibben. 690 Coleman Blvd., Mount Pleasant 29464 (O) 803-648-1595
- a Livingston, Otis Dewitt** – RL, SY 2010, FL 2012, SC: 2010 Springfield Charge Assistant (SY), 2012 Springfield Charge. 233 Pelican Pass, North 29112 (R) 803-247-5454
- Lockard-Hawkins, Joanne** – RL, PL 2002, FL 10/01/2006, RL 2015, SC: 2002 Bethel, Lancaster, 10/01/2006 Pine Grove-Epworth, 2008 Wesley Memorial-Heath Memorial, 2010 West Kershaw, 2013 New Zion, 2015 Retired. 166 Harvest Moon Drive, Long 29568 (O) 843.659.2455 (R) 843-659-2465
- a Locklair, Josephine Mellichamp** – RE, PM 1989, FE 1992, RE 1997 SC: 1989 In School, 1990 Ridgeville Charge, 1992 Smoaks Charge, 1995 Blenheim, 12/31/1997 Retired. 108 East Eighth North Street, Summerville 29483 (O) (843) 871-3425 (R) (843) 871-3425 (F) (843) 871-3425
- Lollis, Christopher Matthew** – FE, SP 2006, PE 2008, FE 2010, SC: 2006 Mathews-Harris-Ebenezer, 2008 First, Clover Associate, 2011 Augusta Road, 2015 Trinity, Darlington. 218 Country Club, Darlington 29540 (O) 843-393-4852 (R) 843-968-9096
- a Long, Allen Eugene** – RE, OT 1959, FE 1963, Holston: 1955 FL, RE 1998, SC: 1959 In School, 1960 Pisgah-Pine Grove, 1963 Greer-Faith, 1967 Lee Road, 1973 Cherokee Place, 1977 Seneca-St. Mark, 1981 Trinity-Bamberg, 1984 Winnsboro-First, 1987 Inman, 1992 Fairmont-Gravelly Memorial, Spartanburg 1995 Platt Springs, 1998 Retired, 2002 Asbury, Gaffney (RSY). 291 Allen Street, Pacolet 29372-2902 (O) 864-474-1476 (R) 864-474-1476
- Long, Joe Nichols Jr.** – FE, OT 1974, FE 1977, SC: 1974 In School, 1976 Ridge Spring, 1981 Elloree, 1985 Church of the Covenant, 1987 Timmons-ville-Salem, 1992 Cokesbury, 2004 First Marion, 09/01/2012 District Superintendent, Rock Hill. 139 Elizabeth Lane, Rock Hill 29730 (O) 803-328-0218 (R) 803-327-8356 (F) 803-328-6209
- Long, Sharon Laney (Shay)** – PL, PL 2011, SC: 2011 Mill Creek-McLeod, 101 Pear Court, Lexington 29073 (R) 803-791-3601
- Love, Stephen Lopez** – FE, PL 1992, PM 1997, FE 2000 SC: 1992 Lake Wylie Mission Associate, 1995 Rock Hill Coop. Parish, 1998 Tatum Charge, 2010 St. Thomas Charge, 2016 Greenwood District Superintendent. 102 Covey Court, Greenwood 29649 (O) 864-223-2650 (R) 864-223-4006
- a Lupo, Clinton Jones (C.J.) Jr.** – RE, OT 1949, FE 1951, RE 1990, SC: 1949 In School, 1950 Hibben, Mt. Pleasant and Chaplain, Methodist Cadets, The Citadel, 1955 Anderson-Trinity, 1961 Marion-First, 1965 Clemson, 1969 Greenville-Trinity, 1974 Greenwood DS, 1978 Washington Street, 1985 Greenwood-Main Street, 1990 Retired. 1110 Marshall Road, Greenwood 29646 (R) 864-330-1360
- a Lusk, Thomas Joseph (Joe)** – RE, PM 1985, FE 1987, RE 10/01/06, SC: 1985 Associate, Grace North Augusta, 1989 Chaplain VA Medical Center, 10/01/06 Retired. 1950 Greenforest Drive, North Augusta 29841 (R) 803-279-6283
- Lybrand, Frank Etheridge** – FE, PM 1985, FE 1988, SC: 1979 Union-St. John, 1980 Clifton-St. Andrews, 1985 Waterloo, 1988 Trinity, 1993 Grace, 1994 Tabor-Grace, 1997 Zion, 2002 Trinity, Anderson, 2007 St. Paul, Spartanburg, 2015 Carteret Street. 408 Carteret Street, Beaufort 29902 (O) 843-524-3841 (R) 843-524-4370 (F) 843-524-1699
- a Lyerly, Carley Nicholas (Nick)** – PL, SP 2001, FL 2003, PE 2004, Discontinued PE 2007, PL 2007, LP20 2009, SC: 1998 Bethesda, 1999 Olanta-Coward, 2004 LOA, 2007 Tabernacle-Dawsey, 2009 Not Appointed, 08/01/2009 Mt. Vernon. 2039 Wethersfield Drive, Florence 29501 (O) 843-661-8103 (R) 843-669-3596
- a Lynch, Billy Lee (Bill) Jr.** – FE, PL 03/01/04, PE 2008, FE 2010, SC: 03/01/04 Upper Richland Charge, 2010 Mount Olivet-Pleasant Grove. PO Box 22, Poultney VT 05764 (R) 843-537-3509
- Mabey, Janice Lee** – PL, FL 2010, LP20 10/14/1012, PL 2014, SC: 2010 Lebanon Charge, Ridgeville, 09/05/2012 Boone Hill Associate, 10/14/1012 Not Appointed, 2014 Ebenezer-Hood's Chapel, 2016 Ebenezer, Moncks Corner (1/2 time). 410 Waterlily Way, Summerville 29486 (R) 843-482-0474

- Mack, James** – RL, PL 1976, RE 2001. SC: 1976 Wesley-Salem, 1992 North Sumter, 2001 Retired, 2001 North Sumter (RSY), 2004 Mount Zion, Bishopville (RSY). 4038 North Road, NE, Orangeburg 29118 (R) 803-534-5305
- Mack Wyatt, LaShelia** – PE, PL 2012, PE 2015, SC: 2012 Greenwood-Ninety Six Charge (3/4), 2016 Bennettsville Circuit. 2224 Stepping Stone Drive, Effingham 29541 (O) 864-404-9659 (R) 864-288-4054
- MacKeil, Alice Elaine** – FE, PD 2005, FD 2008, FE 2013, SC: 2005 Director of Christian Education, Mauldin, 2011 First, Laurens (FD/FL). PO Box 203, Laurens 29360 (O) 864-984-7696 (R) 864-715-0430 (F) 864-984-2969
- Maddox, Susan Biggert** – FL, FL 2015, SC: 2015 Vacluse-Pentecost. 4858 Vacluse Road, Aiken 29801 (R) 803-507-7365
- Madsen, Randall Aabye (Randy)** – RE, PM 1995, FE 1999, RE 2015, SC: 1995 Trinity, Lancaster, 1996 East Lancaster Charge, 1997 Good Samaritan, 2003 Good Samaritan -St. Paul Charge, 2006 Grace Community, Fort Mill, 2015 Retired. 520 River Lake Court, Fort Mill 29708 (R) 803-371-0636
- Major, Wayne Robert Sr.** – FE, PM, SP, PM 1998, FE 2002, SC: 1996 Anne Hope, 1999 Cottageville Charge, 2004 Walnut Grove, 2007 Johnsonville, 2010 Ruffin Circuit, 2015 Cowpens Charge. PO Box 160, Cowpens 29330 (O) 864-463-6421 (R) 864-463-6421
- a Malachi, Maye Emma** – PL, LP20 2002, PL 2013, SC: 2002 Not Appointed, 2013 Jefferson Parish Associate. PO Box 205, Jefferson 29718-0205 (O) 843-479-6801 (R) 843-537-3080
- Malachi, Robert Lee** – FE, PL 2000, FL 2006, PE 2007, FE 2010, SC: 2000 Bennettsville Parish, 2009 Jefferson Parish, 2016 Mount Zion, Kingstree. 701 St. John Street, Kingstree 29556 (O) 843-354-6469 (R) 843-355-5262
- Malambrì, William Francis (Will) III** – FE, PM 2000, PE 2001, FE 2004, SC: 2001 Associate Central, Florence, 2009 St. James, Spartanburg, 2012 Central, Florence. PO Box 87, Florence 29503 (O) 843-662-3218 (R) 843-687-3059 (F) 843-662-6120
- Manigo, George Franklin Jr.** – RE, OT 1961, FE 1962, RE 2001, SC: 1960 OLP, Holston: 1961 PM, SC: 1965 Cheraw-Wesley, 1968 Seneca-Walhalla, 1970 St. Mark -St. Matthew, 1976 Clover Charge, 1977 Camden-Trinity, 1986 Walterboro D.S., 1992 Orangeburg-Trinity, 2001 Retired, 01/13/02 New Covenant (RSY), 2002 No appointment, 11/21/2010 Mt. Carmel (RSY), 2011 No appointment. PO Box 188, Bamberg 29003 (R) 803-245-3494
- Marcengill, Samuel Earle** – FE, FL 1998, PE 2006, FE 2009, SC: 1998 O'Neal Street, 2002 Associate St. John's, Aiken, 2006 Bethel-Ebenezer, 2011 Lake City. PO Box 818, Lake City 29560 (O) 843-374-2388 (R) 843-374-2206
- Marchant, James Douglas** – PL, PL 1999, SC: 1999 Smoaks Circuit, 2008 Cades-Cameron, 2010 Kingstree Circuit, 2016 Rowesville Charge (1/2 time). 2374 Hwy 15 N, Harleyville 29448 (R) 843-922-1167
- a Marcy, David Durell** – FE, PM 1991, FE 1993, SC: 1991 Johnsonville Circuit, 1994 Northside-Piedmont Park, 1995 Bethlehem-Pamplico, 1998 Providence, 2005 Kingstree, 2010 Trinity, Andrews, 2012 Manning, 06/25/2014 Voluntary Leave of Absence. 1326 Loblolly Drive, Manning 29102 (R) 843-372-0826
- a Marsh, Ed Carlton** – RE, OT 1976, FE 1979, RE 1997, SC: 1973 Coward Charge, 1977 Rembert-St. John, 1980 Fairview, 1984 Orrville, 1986 Grace-Patterson Chapel, 1987 Williston, 1991 Sharon-Philadelphia, 1992 Buffalo, 1994 New Market, 1996 LOA, 1996 St. Stephen, 1997 Retired, 2001 Fairview-St. Paul (RSY), 11/15/2002 Starr Charge (RSY), 2006 No Appointment, 2008 Bells (RSY). 11 Waterford Point, Iva 29655 (O) 864-446-2751 (R) 864-348-7967
- a Marsh, Eileen Carver** – RE, PM 1985, FE 1989, RE 1999 SC: 1980 Easley-St. Paul, 1986 Grace-Patterson Chapel, 1987 Springfield Charge, 1991 Rock Hill-Woodland Associate, 1992 Bogansville, 1994 New Market, 1995 LOA, 1996 Cross-Friendship, 1999 Retired. 11 Waterford Point, Iva 29655 (R) 864-348-7967
- Marshall, Angela Halter** – FD, PD 2009, FD 2012, SC: 2009 Lyttleton Street, Minister of Christian Education, 08/31/2009 Minister of Education, Trinity, Sumter. 226 West Liberty St., Sumter 29150-5116 (O) 803-773-9393 (R) 803-983-2131 (F) 803-778-1199

- Martin, Andrew Charles (Drew)** – FE, FL 2011, PE 2012, FE 2014, SC: 2011 First, Clover, Associate, 2014 Lebanon. 10220 Garner's Ferry Road, Eastover 29044 (O) 803-776-4604 (F) 803-647-9200
- Martin, Terry Clifton** – FE, OT 1980, FE 1983, SC: 1977 Orrville, 1982 Beaumont, 1986 Union Grove, 1993 Startex, 1997 Hendersonville Charge, 2001 Pisgah, 2006 Wesley, 2010 Main Street, Greenwood, 2012 Providence. 4833 Old State Road, Holly Hill 29059 (R) 803-496-1122
- a Mason, Leroy Daniel (Dan)** – PL, PL 2006, SC: 2006 Liberty, Greer, 2011 Fairview-St. Paul. 18 Mayfair Lane, Greenville 29609 (O) 864-268-7018 (R) 864-268-7018
- a Massey, Reese Martin Jr.** – RE, OT 1963, FE 1965, RE 1990, SC: 1963 In School, 1965 Great Falls, 1966 Div. of Chaplains, 1976 Charleston-Cokesbury, 1977 Div. of Chaplains, 1984 Honorable Location, 1988 Readmitted, 1988 Bethany-Zoar, 1989 LOA, 1990 Retired. 117 Pond Edge Lane, Chapin 29036 (R) 803-732-9645
- Massey, Ronald James** – RL, SY, PL 2002, SC: 2002 Double Springs-Hopewell. 891 Rocky Gap Farm Road, Mountain Rest 29664 (O) cell # 864-280-1611 (R) 864-638-8379
- a Matthews, Christine Marie** – FE, PL 2002, PE 2007, FE 2010, SC: 2002 Minus Chapel, 2007 Salem, Greenville, 06/24/15 Leave of Absence Family, 2016 Travelers Rest Associate (1/2 time). 19 Otis St., Greenville 29611 (O) 864-834-9862 (R) 864-235-1810
- a Matthews, Ludie Carolyn** – RE, PM 1998, OE, FE 2000, RE 2007, SC: 1998 Whaley Street, 2000 Hampton/Varnville, 2005 St. James, Columbia, 2007 Retired. 41 Village Las Palmas Circle, St. Augustine FL 32080 (R) 904-460-4804
- Mayfield, Patricia Petway** – RE, PE 2000, FE 2003, RE 2014, SC: 2000 Mt. Pleasant-St. Luke, 08/01/03 Associate, Union Irmo, 2007 St. Paul, St. Matthews, 2012 Pelion, 2014 Retired. 19 Haven Ridge Court, Columbia 29212 (R) 803-250-6954
- Mazyck, Bennett William (Bernie)** – FD, PD 2013, FD 2016, SC: 2013 President and CEO, SC Association of Community Development Corporations. 903 West 5th North Street, Summerville 29483 (O) 843-579-9855 (R) 843-821-2448 (F) 843-579-0232
- a McAlister, Joseph Richard** – RE, OT 1960, FE 1963, RE 1994, SC: 1960 In School, 1961 Kinards Charge, 1965 Piedmont Park, 1967 Lovely Lane, 1971 York-Trinity, 1977 Charleston-Trinity, 1982 Walterboro, 1985 Anderson DS, 1991 Charleston-John Wesley. 1994 Retired, 1998 Wood's Chapel (RSY), 2002 Few's Chapel (RSY), 2005 No Appointment, 2009 Few's Chapel (RSY). 3868 Jordan Road, Greer 29651-5270 (R) 864-895-8962
- McAllister, Donald E. Sr.** – PL, SP 1979, PL 01/01/04, FL 2004, PL 2016, SC: 1979 Chesterfield Parish, 1980 Wateree Charge, 1985 Tatum Charge, 1993 Mullins Charge, 2001 Latta Charge, 01/01/04 St. Phillips, 2004 Beaufort Parish, 2007 Faith, Cades, 2014 Brookgreen, 2016 Lugoff Parish. PO Box 603, Camden 29021-603 (O) 843-651-2458 (R) 803-432-6429
- a McAuley, Robert Edward (Bob)** – RE, FL 1996, TN SP 1997, PM 1998, FE 2000, RE 2006, SC: 1997 Chiquola-Donalds, 1998 Lowndesville, 1999 Trinity-Newberry, 01/01/2003 Incapacity Leave, 2006 Retired, 2007 Lupo Memorial (RSY). Twin View Nursing Home, Twin City GA 30471 (R) 864-556-7511
- McCall, Ronald Irvin (Ronnie)** – FL, FL 1997, SC: 1997 Little Rock Parish. 3035 Depot Street, Clio 29525-3655 (O) 843-586-7331 (R) 843-586-7331
- McClam, Carlton Jerome Sr.** – FE, SP 1996, PM 1997, FE 2001, N.GA: 1995 Oak Hill Parish (SP), SC: 1996 Greer Circuit, 2001 Peninsula Charge, 2004 Old Bethel, 2006 Friendship, 2010 Mount Carmel. PO Box 22146, Charleston 29413 (O) 843-722-4110 (R) 843-879-9528 (F) 843-577-0580
- McClam, Darren Josef** – PL, PL 2010, SC: 2010 Mars Bluff, 2015 Shiloh, Darlington (1/2 time). 2762 Olde Mill Road, Florence 29501 (O) 843-393-3052 (R) 843-679-5780
- a McClam, Louis James** – RE, OT 1961, FE 1963, RE 1995, SC: 1960 Mt. Tabor-Mt. Zion, 1962 Bethel-Ebenezer-Mt. Zion, 1964 Cheraw Circuit, 1966 Mt. Zion-Bowers Chapel, 1971 Timmons-Syracuse, 1981 Pineville-Bowman Charge, 1984 Kingstree Parish, 1995 Retired. PO Box 997, Lake City 29560-0997 (R) 843-374-8766
- McClam, Mack C.** – FE, OT 1974, 1986 Reinstated, FE 1988, SC: 1974 Bethel-St. Andrews, 1976 Greenwood-Ninety Six, 1980 Discontinued, 1981 North Charge,



1984 Camden Circuit, 1989 John Wesley-Bethel, 1997 Francis Burns, 2008 Canaan-Sand Hill. 185 Boulevard, NE, Orangeburg 29115 (O) 803-534-7759

**McClendon, Joshua Timothy (Josh)** – FE, PL 2007, PE 2009, FE 2011, SC: 2007 Bethel, Rock Hill, 2009 Bethel-Philadelphia, 2012 Shandon Associate. 3407 Devine Street, Columbia 29205 (O) 803-256-8383

**McClendon, William Timothy (Tim)** – FE, OT 1977, FE 1980, SC: 1977 In School, 1979 Mt. Olivet-Pleasant Grove, 1984 New Market, 1986 Wesley Chapel, 1993 First, Cheraw, 1997 St John's, Rock Hill, 2006 Columbia District Superintendent, 2014 St. John's, Aiken. PO Box 809, Aiken 29802 (O) 803-648-1595 (R) 803-206-9983

**McCorkendale, Rebecca Dobbin (Becky)** – PL, PL 2016. SC: 2016 Bluffton, Associate (1/4 time). 32 Blue Heron Point, Hilton Head 29926 (R) 843-682-2021

**McCormick, Stephen McDaniel (Steve)** – FE, SP 1982, PM 1989, FE 1992, SC: 1982 Asbury Charge, 1985 Saxon-Cherokee Springs, 1987 Homeland Park-John Wesley, 1990 Rock Hill-St. John's Associate, 1992 Gilbert, 1995 Belair, 2002 St. Luke, Lancaster, 2004 Bethel, Oswego, 2008 Leesville, 2010 Asbury Memorial, 2016 Lewis Chapel-Zoar. 1515 Plowden Mill Rd., Sumter 29153 (O) 803-495-8100 (R) 803-495-4346

**McCown, William Hubert (William H.) III** – FE, PM 1997, FE 2000, SC: 1997 Trinity, Clio & Berea, 2001 Faith, Lexington, 2005 Associate, Belin Memorial, 2007 Liberty-Friendship, 2012 St. Luke-Salem. 128 Providence Road, Lancaster 29720 (O) 803-286-8652 (R) 803-286-7325 (F) 803-286-8658

**McCoy, Franklin Dewitt (Frank) Sr.** – RE, OT 1977, FE 1981, RE 2004, SC: 1976 Cross Anchor Associate, 1977 In School, 1978 Cornelius, 1980 Cottageville Charge, 1985 Pinopolis, 1993 Bethel Park, 1997 Trinity, Charleston, 2004 Retired, 2005 Sharon-Shiloh (RSY), 2007 Mount Bethel-King's Chapel (RSY), 2010 Calhoun Falls (RSY). 104 Wardlaw Street, Abbeville 29620 (O) cell # 864-391-1162 (R) 864-366-6234

a **McCoy-Bruce, Ashley Nicole** – FE, PM 1998, FE 2000, SC: 1998 Faith, 2001 Wesley Foundation, Furman University, 2004 Family Leave, 2009 Garden Chaplain for Wellsprings Community Garden (1/2), 01/01/2010 Upstate Gleaning Coordinator for Society of St. Andrew (1/2), 07/01/2011 Society of St. Andrew (3/4), 01/01/2014 Pastor of Discipleship, Grace, Pickens (1/2). 309 East Cedar Rock Street, Pickens 29671 (O) 864-878-2161 (R) cell # 864-640-7171

**McCoy-Bruce, James Lamar** – FE, SP 1993, PM 1995, FE 2000, SC: 1993 Westminster-Chicopee, 1995 In School, 1996 North Georgia Annual Conference, 1998 Associate, Union, Irmo, 2001 Monaghan, 2004 North Easley Charge, 2012 Grace, Pickens. 309 East Cedar Rock Street, Pickens 29671 (O) 864-878-2161 (R) cell # 864-640-7172

**McCray, Larry** – PL, LP20 2008, PL 2009, SC: 2008 Not Appointed, 2009 St. Mary, Kingstree, 2014 Elijah. 9660 Lynches River Road, Lynchburg 29080 (O) 843-382-9615 (R) 803-437-2813 (F) 803-437-2813

**McCutcheon, Edward Lovell** – FE, PE 1999, FE 2002, SC: 1999 Cayce, Associate, 2004 Western New York Annual Conference, 2008 Director, Wesley Foundation, Furman University. 2044 Cleveland Street Ext, Greenville 29607 (O) 864-238-7273 (R) 864-238-7273

**McCutcheon, Larry David** – FE, OT 1973, FE 1976, SC: 1973 In School, 1974 Williamston Charge, 1976 Bamberg Parish, 1980 Director Orangeburg Wesley Foundation, 1990 Cumberland, 1997 Charleston DS, 2004 Trinity, Orangeburg, 2015 Camden First. 710 W. DeKalb Street, Camden 29020 (R) 803-432-3101 (F) 803-531-5263

**McDaniel, Frederick Stalvey (Fred)** – FE, PM 1985, FE 1989, SC: 1985 In School, 1986 Main Street Associate, 1990 New Zion, 1993 Lancaster-Trinity, 1995 Fairfield Circuit, 2000 Edisto Charge, 2012 Bennettsville First, 2015 Shiloh, Chesterfield. 3154 Hwy. 102, Chesterfield 29709 (O) 843-479-3231 (R) 843-544-6490 (F) 843-479-6030

**McDonald, Joseph Aubrey (Joey)** – FE, PM 1996, FE 1998 SC: LP 1994 St. Matthew Circuit, 1998 Cambridge, 2004 Barnwell Charge, 2010 Bluffton. PO Box 368, Bluffton 29910 (O) 843-757-3351 (F) 843-757-3360

a **McDowell, Edward Homer (E.H.) Sr.** – RE, OT 1966, FE 1968, RE 1997, SC: 1960 Spartanburg Circuit, 1963 Jefferson Charge, 1968 Mechanicsville, 1980 Timmons-ville-Providence, 1995 Lake City Circuit, 1997 Retired. 1008 Dover Circle, Sumter 29154-7324 (R) 803-778-1419

- McDowell, Edward Homer (Ed) Jr.** – RE, OT 1972, FE 1975, RE 2013, SC: 1972 In School, 1974 Greer Circuit, 1977 Charleston-Old Bethel, 1983 Francis Burns, 1997 Superintendent, Anderson District. 2002 Superintendent, Hartsville District, 2005 Trenholm Road, 2007 Silver Hill Memorial, 2013 Retired, 2013 Mt. Horeb, Minister of Congregational Care (RSY) PO Box 131, Lexington 29071 (O) 803-359-3495 (R) 803-988-0680 (F) 803-359-2029
- McDowell, James Stewart (Mack)** – PE, PL 2013, PE 2016, SC: 2013 West Kershaw, 2016 Montgomery Memorial. 160 Stone St, Pacolet 29372 (O) 864-474-2973 (R) 864-474-8115 (F) 864-474-2973
- McDowell, Julius Lavonia** – FE, OT 1981, FE 1985, SC: 1979 Laurens Charge, 1982 Seneca Circuit, 1984 St. Stephen Parish, 1986 Clover Parish, 1989 Camden Circuit, 1992 LOA, 1994 Pineville-Bowman, 1992 New Covenant, 2001 Wesley, Yonges Island, 2009 Wesley, Ladson. PO Box 712, Ladson 29456 (O) 843-797-5121 (R) 843-767-8257 (F) 843-797-5305
- a McEachern, Theodore Bye (Ted)** – RE, OT 1952, FE 1954, RE 1994, SC: 1952 Charleston-Bethel Associate, 1953 Edgewood, 1954 Director Youth Wk-Board Educ., 1959 Board of Higher Ed. & Min., 1968 Assn. Christian Training Service, 1994 Retired. 4804 Merrill Lane, Nashville TN 37211-4340 (R) 615-832-9339
- McFadden, Barry Sinautry** – FE, SP 1998, FL 2002, PE 2004, FE 2007, SC: 1998 Pendleton Charge, 2003 Salem, Florence, 2010 Dillon Parish, 2016 St. Michael, Kingstree (1/2 time). 405 Brushbrook Lane, Effingham 29541 (O) 843-382-5213 (R) 843-317-1702
- McFadden, Genova** – FE, PE 2010, FE 2012, SC: 2010 Campus Minister, Orangeburg Wesley Foundation, 2013 Congregational Specialist. 1608 Barnhart Road, Columbia 29204 (O) 803-536-5360 (R) 404-536-7369 (F) 803-536-6669
- a McFadden, Vivian Patricia** – RE, OT 1972, FE 1974, RE 2000, SC: 1972 In School, 1973 Johns Island Associate, 1974 Division of Chaplains, 1990 In School, 2000 Retired. 6915 Via Del Cerro, Albuquerque NM 87113 (R) 505.323.9755
- a McGee, James Rochelle** – RE, SP 1993, PM 1995, FE 1997, RE 2013, SC: 1993 Orange Circuit Charge, 1997 Norway, 2003 St Paul, St. Matthews, 2005 President, The Methodist Oaks, 2013 Retired. PO Box 327, Orangeburg 29116-0327 (O) 803-534-1212 (R) 803-268-1700 (F) 803-268-1701
- McGuirt, Milton Lee** – RE, OT 1960, FE 1963, RE 2006, SC: 1960 In School, 1962 West Kershaw, 1964 Shandon Associate, 1968 St. Andrew By The-Sea, 1976 Columbia-Asbury Memorial, 1979 Orangeburg-St. Andrews, 1982 Greenwood-St. Mark, 1988 Spartanburg-St. Paul, 1992 Walterboro DS, 1997 St. Paul's-Waccamaw, 2006 Retired, 09/01/2007 Florence District Superintendent (RSY), 01/13/2008 First, Hemingway (RSY). PO Box 444, Pawleys Island 29585 (O) 843-558-3966 (R) 843-237-8040
- McIver, Leslie Hathaway Sr.** – RD, RD 2010, SC: 2001 Director of Music, Joseph B. Bethea, 07/21/03 LOA, 11/01/04 Lay Pastor, Christ, Conway, 2010 Retired. PO Box 421, Conway 29527 (O) 843-248-2840 (R) 843-248-2840
- a McKeown, Robert Eugene** – RE, OT 1970, FE 1977, RE 1991, SC: 1970 In School, 1976 Waterloo, 1977 Prof-Kansas Wesleyan University, 1980 Clemson Associate, 1987 Sabbatical Leave, 1988 In School, 1991 Retired. 35 Double Ridge Road, Pisgah Forest NC 28768 (R) 803-781-1567
- McKnight, Shirley A.** – PL, LP20 2009, PL 2014, SC: 2009 Not Appointed, 2014 Asbury, Shiloh. PO Box 886, Kingstree 29556 (R) 843-382-2218
- McLean, Margaret L.** – FL, OR 2016, SC: 2016 Church of the Good Shepherd-Trinity Charge. 1005 University Dr., Lancaster 29720 (O) 803-285-4577 (R) 803-628-7208
- McLeod, John Edward Jr.** – PL, SY 2015, PL 2016, SC: 2015 Bethune. 1331 Rockdale Blvd., Sumter 29154 (O) 803-436-2241 (R) 803-494-5725
- McMakin, Joel William** – FE, PE 2002, FE 2005, SC: 2002 Associate, Surfside, 2007 Union, Irmo, Associate, 2012 Pleasant Hill. 238 Fort Mill Hwy, Indian Land 29707 (O) 803-548-4922 (R) 803-603-7146 (F) 803-547-3915
- McManus, David Dean Jr.** – FE, PL 2005, PE 2011, FE 2013, SC: 2005 Livingston-Pine Hill, 2011 Adnah. 10 Adnah Dr., Rock Hill 29732 (O) 803-328-1618 (R) 803-422-1121

- McManus, Jerry Cal Sr.** – PL, SY 2001, PL 2002, SC: 2001 Ruby Charge, 2013 Hebron, Bishopville. PO Box 176, Ruby 29741-0176 (R) 843-634-6435
- a McNatt, Linda Joyce** – RE, PM 1998, FE 2000, RE 2015, SC: 1998 Sharon, 2002 In School, 01/01/2003 New Church (Greenville District), 2009 Grace-Zoar, Greer, 2012 Buford Street, 2015 Retired. 205 Bannerbrook Dr., Simpsonville 29680 (R) 864-430-5584
- McNeill, Darrell Christopher** – PL, PL 2013, SC: 2013 Beaumont, 07/01/15 Beaumont (PL)(1/4 time), 07/01/15 Spartanburg Urban Mission (PL)(3/4 time). 113 Dolphin Drive, Spartanburg 29307 (O) 864-205-1723 (R) 864-205-1723
- a McNeill, William Whitfield (Bill)** – RE, OT 1953, FE 1955, RE 1994, SC: 1953 Harris, 1957 Hibben, 1960 Orangeburg-St. Andrews, 1963 Greenville-St. Matthew, 1970 Anderson-Trinity, 1978 Duncan Acres, 1985 North Charleston, 1991 Orangeburg DS, 1994 Retired. PO Box 724, Maggie Valley NC 28751-0724 (R) 828-926-1122
- McPherson, Kurt Anthony** – FE, OF 2008, PE 2011, FE 2013. SC: 2008 Mount Zion, 2013 First Church, Cheraw, 2015 Socastee. 5575 Dick Pond Road, Myrtle Beach 29588 (O) 843-650-3373 (R) 843-215-8806 (F) 843-215-1974
- a McWilliams, Edward Lee** – RE, PM 1995, FE 1997 RE 2010, SC: 1995 Grace-Columbia, 2000 Wesley Memorial, Columbia, 2002 St. Paul's, Ridgeland, 2006 Asbury Memorial, Columbia, 2010 Retired. 1531 West Lemon Street, Apt. 1304, Tampa FL 33606 (R) 813-774-08147
- Meadows, Stephen Aaron** – FE, SP 2006, PE 2007, FE 2010, SC: 2006 Calhoun Falls, 2010 Aldersgate, 2014 Director, Charleston Wesley Foundation. 273 Meeting Street., Charleston 29401 (O) 843-327-7291 (R) 843-345-3832
- a Medley, James Donald (Jim)** – RE, OT 1962, FE 1964, KY: 1962 PM, RE 1986, SC: 1965 Kinards, 1966 Valley Falls-Fingerville, 1967 Branchville, 1969 Mt. Olivet-Pleasant Grove, 1973 Chesterfield Coop. Parish, 1975 Goose Creek, 1979 Emma Gray, 1981 Whitmire, 1983 Gordon Memorial-Greer, 1986 Retired. PO Box 335, Hodges 29653-0335 (O) 864-374-7844 (R) 864-374-7844
- a Medlin, Anthony Steele (Tony)** – RE, PM 1986, FE 1989, RE 2010, SC: 1983 Glenwood -Beulah, 1987 Westminster, 1993 Arcadia-Saxon, 1995 Sabbatical Leave, 01/01/1996 Great Falls- Mt. Dearborn/Bethesda, 2001 Lee Road, 2005, St. Luke, Hartsville, 2008 Berea Friendship, 08/01/2008 Voluntary Leave of Absence, 2010 Retired. 764 Dave Nix Road, Seneca 29678 (R) 864-972-1431
- Metzner, Troy Lane** – PE, SP 1998, FL 1999, PE 2013, SC: 1994 Centenary-Central, 1997 Clinton, 2000 Union, Conway, 2008 Centenary, Conway, 2013 Bethlehem-Prospect, Hartsville, 2016 Medical Leave. 2236 Bethlehem Road, Hartsville 29550-8911 (O) 843-332-7833 (R) 843-332-7833
- Mick, Miriam Wilson** – FE, FD 2001, FD/FL 2014, FE 2016, SC: 2001 Hospice Community Care Rock Hill, 12/31/03 LOA, 04/01/05 Spiritual Director, St. John's, Rock Hill, 2014 Pine Grove-Salem. 2635 South Center Road, Timmonsville 29161 (O) 803-487-1114 (R) 803-487-1114
- Middleton, Albert** – RE, PL, PE 2002, FE 2005, RE 2014, SC: 1987 Bonneau-Bethel, 2002 Mt. Carmel, Bamberg, 2007 Springtown, 2014 Retired. 1224 N. Brickyard Road, Columbia 29223 (R) 843-562-2896
- a Middleton, Evelyn Cook** – RE, OT 1983, FE 1986, RE 2005, SC: 1984 Smoaks Circuit, 1988 Mt. Dearborn-Bethesda, 1991 LOA, 1992 Boone Hill, 1993 Brookland, 1999 Trinity-Blythewood, 10/15/2000 Chaplain, Agape Assisted Living Center, 2005 Retired, 2008 Washington Street Associate (RSY). 512 Stucks Point Drive, Chapin 29036
- Middleton, Nanada Nichole** – FE, PE 2009 (N.Ga), 07/01/2010 transfer PE from N. GA, FE 2011, SC: 05/12/2010 Chaplain, Federal Bureau of Prisons, Bennettsville. PO Box 91051, Columbia 29290 (O) 843-454-8200 X1464 (R) 803-467-6808
- Middleton, Whittaker Vernon** – FE, PL 1998, SP 1999, PM 2002, FE 2009, SC: 1998 Canaan/Cope (3/4), 2012 Jerusalem-St. Luke (SY), 2012 Vice Pres. for Advancement, Claflin University, 2013 Silas (SY). 592 Cook Rd., Orangeburg 29118 (O) 803-535-5347 (F) 803-535-5371
- Miller, Anna Graham** – FE, PM 1991, FE 1993, SC: 1991 Allen-Sims-Florence Chapel, 1995 Brookgreen, 1999 Bamberg Parish, 2002 St. James, Darlington, 2010 Friendship,



- Kingstree, 2012 Wesley, Charleston. 446 Meeting Street, Charleston 29403 (O) 843-723-5619 (R) 843-577-0448 (F) 843-723-5618
- Miller, Blondell Stephenson** – FE, FL 2003, PE 2013, FE 2015, SC: 2003 West Camden, 01/01/2010 Lynchburg Parish, 2015 Pendleton Charge. 2207 Refuge Road, Pendleton 29670 (O) cell # 843-307-0513
- Miller, Bonnie Farias** – RL, PL 2007, RL 2016, SC: 2007 St. Stephen Charge (1/4), 2016 Retired. 239 Tall Pines Road, Ladson 29456 (R) 843-553-0945
- a Miller, Carey Samuel III** – RE, 1985 Retired. 216A 86th Street, Virginia Beach VA 23451 (R) 727-425-1170
- Miller, Deborah Holmes (Debbie)** – PL, PL 2007, SC: 2007 Zion, Blythewood, 2015 Rehoboth, Gilbert, Associate. 936 Holley Ferry Road, Leesville 29070 (O) 803-528-4524 (R) 803-528-4524
- a Miller, John Teague** – RE, OT 1968, FE 1972, RE 2008, SC: 1968 In School, 1971 Shandon Associate, 1973 Brandon-Woodside, 1975 In School, 1976 Greenville-Trinity, Min. of Counseling, 2003 Central, Newberry, 2008 Retired. 27 Dameron Avenue, Greenville 29607
- Miller, Trevor Alvin** – FL, FL 2016, SC: 2016 Director of Worship Production and Men's and Young Adult Ministries, Mt. Horeb, Lexington. 1205 Old Cherokee Road, Lexington 29071 (O) 803-359-3495 (R) 803-687-2424 (F) 803-359-2029
- a Mills, Forrest David** – RE, (OE) PM 1970, FE 1977, RE 2007, 1970 In School, 1973 Earlville, 1977 Div of Chaplains, SC: 08/01/1997 Pamplico Charge, 1999 Bethany, Associate, 2007 Retired. 110 Bonneau Court, Summerville 29485 (R) 843-875-5372
- a Mills, Grady Watson II** – RD, FD 1997, RD 10/01/07, SC: 1999 St. Paul, Florence, Minister of Christian Education, 2007 Transitional Leave, 10/01/07 Retired. 26 Hopeland Drive, Savannah GA 31419 (R) 912-354-3205
- a Mims, John Walter** – RE, OT 1977, FE 1980, RE 2013, SC: 1974 Darlington Circuit, 1977 Beaumont, 1978 In School, 1979 Pageland, 1982 Chaplain US Army, 2008 St. John's, Lugoff, 2013 Retired. 2836 Stepp Drive, Columbia 29204 (R) 803-790-4513
- Mims, Louis Marion (Luke) Jr.** – RE, FL 2000, PE 2002, FE 2005, RE 2013, SC: 2000 Francis Asbury, 2006 Tranquil, 2013 Retired, 2013 Hopewell, Westminster (RSY), 2015 Hopewell-Zion Charge. 130 Dorothy Lane, Pickens 29671 (O) cell # 864-941-7981 (R) 864-878-9179
- Mims, Sidney Wells (Sid) III** – FL, PL 2006, SC: 2006 Allendale Charge, 2007 Cottageville Charge. 1140 Beidler Forest Rd., Dorchester 29437 (O) 843-729-7541 (R) 843-462-2211
- Minton, Wyatt Clifton III** – FE, PM 1993, FE 1995, SC: 1993 Seneca Circuit, 1994 Joshua, 1999 Summerville Parish, 2002 Clover Parish, 2004 Faith, Cades, 2007 Beaufort Parish, 2010 Cheraw Parish, 2012 Rowesville Parish, 08/04/2013 Oswego Circuit, 01/01/2016 Pineville-St. Stephen. 2036 Swimming Pen Road, Mayesville 29104 (R) 803-428-4445
- Mireb, Valerie Knox** – FE, OE 2009, FE 2012, SC: 2009 Central, Florence, Associate, 2010 Wesley Chapel, Lydia, 2013 St. Paul, Ninety Six. PO Box 66, Ninety Six 29666 (O) 864-543-2617 (R) 864-543-2367
- Mitchell, Cathy Delphine** – FE, PE 2005, FE 2008, SC: 2005 St. James, Sumter, 2011 Wesley, Johns Island. 2740 River Road, Johns Island 29455 (O) 843-557-0315 (R) 843-559-4092 (F) 843-557-0368
- Mitchell, Mark Douglas** – PE, PL 1997, PE 2014, SC: 1994 Mt. Pleasant, 1997 Piedmont Park, 1998 Dorchester Parish, 2016 Cheraw Parish. 218 Old Beech Hill Road, Ridgeville 29472-8902 (O) 843-563-9190 (R) 843-821-2350
- a Mitchell, Paul Cantwell** – RE, PM 1988, FE 1990, transfer 1995, RE 2015, SC: 1990 Dorchester Circuit, 1994 Estill-Black Swamp, 1998 Bath/Clearwater/Langley, 1999 Bath/Langley/Capers Chapel, 2001 Union/McBee, 2003 St. Luke-Zion, Walhalla, 2005 Dickson Memorial, 01/01/2010 Incapacity Leave, 2015 Retired. 11476 Liles Road, Bailey NC 27807-9355 (R) 252-235-0107
- a Mitchell, William Terry** – RL, FL 1997, RL 2012, SC: 1997 Piedmont Park, 1998 Pelzer-Beulah, 2004 Bethel, Union, 2012 Retired, 2012 Chiquola-Donalds (RSY). 150 Easy Gap Road, Anderson 29621 (O) 864-251-0369 (R) 864-328-3099

- a **Mixon, Forest Dean** – RE, PM 1987, FE 1990, RE 2013, SC: 1982 Mullins Circuit, 1986 Oak Hill-Pisgah, 1993 Piedmont, 2000 Dials-Shiloh, 2013 Retired., 2015 Dials-Shiloh (RSY). 12104 Highway 101 South, Gray Court 29645 (R) 864-876-0978
- a **Mobley, Roy Wayne** – PL, PL 2014, SC: 2014 Branchville and Olar. PO Box 94, Holly Hill 29059 (R) 803-496-7436
- a **Monson, Robert Clyde (Robert C.)** – RE, OT 1963, FE 1966, RE 2003, SC: 1959 Campobello, 1961 Fairmont, 1962 No record of appointment, 1963 In School, 1966 Spartanburg-Central Associate, 1967 Limestone Street, 1971 Mill Creek, 1972 Wesley Foundation Associate Director, 1974 Wesley Memorial-Psych Institute, 1975 Division of Chaplains, 1979 Honorable Location, 1981 Wesley Memorial-Bethlehem, 1988 West Columbia-Trinity, 1990 Old Bethel, 1991 Kingstree, 1994 Church of the Covenant, 1998 St John's, Fort Mill, 2003 Retired. 576 Thorn Cove Drive, Chesnee 29323 (O) 864-461-3719 (R) 864-461-3719
- a **Montes, Grace Lewellyn** – RE, PM 1980, FE 1986, RE 2008, E OH: 1979 PM, SC: 1981 Bowman Charge, 1981 Lancaster-Trinity, 1985 Wallace Family Life Center, 1990 Lake View-Union, 1993 Academy of Pastoral Education (CPE), 1994 Robeson, 1996 In School, 09/01/97 LOA, 2007 Columbia Area Mental Health, 09/22/2007 Leave of Absence, 2008 Retired. 837 Woodlawn Avenue, Columbia 29209-1442 (R) 803-783-2687
- a **Moore, Colin Alfred** – RE, LP20 2012, PL 07/08/2012, RL 2015, SC: 07/08/2012 Old Johnsonville (1/4), 2015 Retired. 7580 Cade Road, Cades 29518 (R) 843-389-4706
- a **Moore, Hurd Harold** – RL, PL 1998, RL 2000, SC: 1998 Greeleyville-Lane, 1999 Bethesda, 2000 Retired. 1440 Rosedale Street, Florence 295016528 (R) 843-669-5445
- Moore, James Elliott** – RE, PM 1993, FE 1996, RE 2013, SC: (SY) 1988 Chesnee Circuit, 1991 Zion-Andrew, 1994 St. James, 2002 Marion Parish, 2006 Centenary-Kingsville, 2013 Retired., 2015 Kellybell-Sandy Bluff (RSY). PO Box 71, Darlington 29540 (O) 843-230-2839
- Moore, Marvin R.** – OE, OE 2016. SC: 2016 Hardeeville (OR). 19 Bouquet Lane, Bluffton 29909 (R) 843-705-5819
- a **Moore, Raymond Ledbetter II** – RE, OT 1951, FE 1953, W VA 1951: PM, RE 1972, SC: 1967 Instructor-Columbia College, 1971 In School, 1972 Retired. 3605 Sumerlin Drive, Buckner KY 40010 (R) 423-764-0914
- Morgan, James Lawson (Jim)** – RL, FL 2013, PE 2014, FE 2016, SC: 2013 Ann Hope-Friendship. 246 Friendship Valley Road, Seneca 29678 (O) 864-882-5502 (R) 864-882-9696 (F) cell # 864-324-4657
- Morgan, Steven Douglas** – RE, OT 1973, FE 1976, RE 2013, SC: 1973 In School, 1975 Spartanburg-Central Associate, 1976 Lewis Memorial, 1978 Honorable Location, 1979 Greeleyville-Lane, 1982 Limestone Street, 1987 Church of the Covenant, 1994 Lancaster-First, 1998 St. Paul, 2001 St. Mark, 2013 Retired. 108 Ivy Woods Drive, Easley 29642 (R) 864-614-9288
- a **Morris, Franklin Delano** – RE, OT 1968, FE 1975, RE 1997, SC: 1964 Asbury Charge, 1968 Rocky Mount Charge, 1969 Arcadia, 1972 Gaffney-Trinity, 1973 Ridgeville, 1974 Sharon-Shiloh, 1978 Harris, 1983 St. Mark, 1991 Bethel Park, 1993 Boone Hill, 1995 Lee Road, 1996 Lydia-Wesley Chapel, 1997 Retired, 2001 Suber-Marshall (RSY). 228 Lancewood Road., Columbia 29210 (R) 803-216-0475
- a **Morris, James Michael (Mike)** – RE, PM 1996, FE 1998, RE 2013, SC: 1995 In School, 1996 New Zion, 1998 Mill Creek-McLeod, 2003 Zion-Zoar Charge, Pageland, 2006 Lewis Chapel-Zoar, 2008 Friendship, 2013 Retired. 72 Favor Road, Camden 29020 (R) 803-432-0778
- a **Morrison, David Todd** – FE, PM 1997, FE 2000, SC: 1997 In School, 1998 Bethlehem, 2004 Shiloh, Chesterfield, 2007 St. Mark, Greenville, 01/06/2008 US Army Chaplain. Headquarters, 1AD SUST BDE (US), Fort Bliss TX 79916 (R) 910-396-8488
- a **Morton, Theodore Roosevelt (Ted) Jr.** – RE, OT 1954, FE 1956, RE 1995 SC: 1954 In School, 1956 Division of Chaplains, 1961 Shandon Associate, 1964 Jackson, 1968 Exec. Director-Greenwood Methodist Home, 1994 Associate in Development-Greenwood Methodist Home, 1995 Retired. 167 Rutledge Road, Greenwood 29649-8992 (O) 864-223-7374 (R) (864) 223-7374

- Moseley, Diane Amanda** – FE, OT 1973, FE 1978, SC: 1973 No record of appointment, 1974 In School, 1977 Director, Killingsworth. 721 S Lake Drive, Lexington 29072-3432 (O) 803-771-6359 (R) 803-359-2234 (F) 803-359-6580
- Moses, Lorenzo** – FE, PM 1984, FE 1986, SC: 1983 Orangeburg Parish, 1988 Charleston-Centenary, 1990 Johns Island-Wesley, 1994 Chaplain, VA Medical Center, 1998 Associate Peninsula Charge. 60 Wentworth St., Charleston 29401 (O) 843-789-7415 (R) 843-769-6108
- Mungo, Briant Stanley** – PL, PL 09/01/2012, SC: 09/01/2012 Lugoff Parish, 2016 Salem, Florence. 2320 Highway 207, Pageland 29728 (R) 843-672-6818
- Murdock, Warren Sr.** – FE, SP 1988, PM 1993, FE 1996, SC: 1988 Orangeburg Circuit, 1990 Laurens Charge, 1992 Pendleton Charge, 1994 Wesley-Pinnopolis Charge, 2000 Mt. Carmel, 2008 New Grace, 2012 Friendship, 2015 Central Circuit. 532 Hammon Drive, Allendale 29810 (O) 843-584-7708 (R) 843-834-6127
- a **Murphy, Arthur Wesley** – RE, OT 1981, FE 1984, RE 2008, SC: 1981 In School, 1982 Shiloh, 1985 Pelzer, 1989 St. Luke-Zion, 1993 St. Luke, 1998 Union Grove, 02/28/2003 Incapacity Leave, 2008 Retired. 405 Rick Kelley Lane, Seneca 29678 (O) cell # 864-723-3113 (R) 864-882-2632
- Murphy, Joyce Garner** – FE, PM 1995, FE 1997, SC: 1995 Limestone Street, 2004 Emory-Nazareth, 2009 New Hope, Anderson, 2014 Aynor. 1042 Maple St, Aynor 29511 (O) 843-358-6537 (R) 864-358 3350 (F) 843-358-2042
- Murray, Elizabeth Adams** – FD, PD 2014, FD 2016, SC: 2014 Director of Hispanic Ministries (3/4) and Congregational Development (1/4), Mount Hebron. 309 E. Main Street, Lexington 29072 (R) 404-538-4321
- a **Myers, John David** – RE, OT 1965, FE 1969, RE 1996 SC: 1965 In School, 1967 Walterboro Associate, 1969 Aiken-Trinity, 1972 Florence-Pisgah, 1978 Boiling Springs, 1979 Tranquil, 1984 Chesterfield, 1987 LOA, 10/15/87 Asbury Charge, 1988 LOA, 1989 Indian Branch, 1996 Retired. 1999 Union Darlington (RSY). 14 Bennett Street, Charleston 29401-1108 (R) 843-577-6874
- Nason, Maurice E (Marty)** – FE, SC: 1992 West Kershaw, 1993 St. James, 1997 St. John's, Batesburg, 2001 Bowman, 2003 Gordon Memorial-Greenbrier, 2007 Belin Memorial, Associate, 2014 St. Paul, Florence, 2015 Latta-Mount Andrew. PO Box 95, Latta 29565 (O) 843-752-5432 (R) 843-902-1001 (F) 843-752-5434
- a **Nates, James Herbert Jr.** – RE, OT 1955, FE 1957, RE 1999, SC: 1954 Fairfield Circuit, 1956 Irmo Charge, 1960 Charleston-Dorchester, 1961 Director-Adult Wk-Board Educ., 1964 Mt. Lebanon Charge, 1967 Whitmire, 1972 Charleston-Grace, 1977 Irmo-Union, 1985 Spartanburg-Trinity, 1994 Simpsonville, 1999 Retired, 2001 St. James, Columbia (RSY). 331 Valcour Road, Columbia 29212 (R) 803-772-4261
- Nelson, Angela Regina Ford** – PE, PL 2011, SC: 2011 Mount Zion, Bishopville, 2015 Good Hope Wesley Chapel. 2 Chelmsford Court, Columbia 29229 (R) 864-787-4633
- Nelson, Dwight Arnold** – FE, PL 1997, SP 1998, PL 2004, PE 2008, FE 2011, SC: 1997 Chesterfield Parish, 1998 Mt. Zion, 2004 Spartanburg Cooperative Parish, 2009 New Life, Walterboro, 2015 North Orangeburg. 201 Kinard Drive, Orangeburg 29118 (O) 803-534-0866 (R) 803-534-6832
- Nelson, Jerry Paul** – RE, OT 1979, FE 1984, RE 1999, SC: 1977 Jamestown, 1978 Eutawville, 1979 Lynchburg Charge, 1983 Bath-Clearwater Charge, 1985 Lebanon, 10/01/90 Gilbert, 1992 Timmons-Salem, 1994 Port Royal, 1995 LOA, 1996 Troy, 1999 Retired, 08/01/03 Mt. Pleasant-St. Luke (RSY), 2009 No Appointment. 32 Piper Lane, Elgin 29045-9456 (R) 803-408-3013
- Nelson, Kenneth Lee (Ken)** – FE, PM 1993, FE 1995, SC: 1993 St. Mark-Mt Zion, 1994 Aiken-St. John's, 1998: Duke Chapel, 2000 St. John's Aiken, Associate, 2002 Centenary-Kingsville, 2006 Silver Hill Memorial, 2007 Congregational Specialist and African American Coordinator, 2014 Coordinator of Clergy Services. 4908 Colonial Drive, Columbia 29203 (O) 803-786-9486 (F) 803-691-0220
- Nesmith, Allen** – PE, PL 2002, FL 2008, PE 2014, SC: 2002 Wesley, Florence, 2008 Salem, Pageland, 2016 Rock Hill Central Charge. 765 Rockdale Street, Rock Hill 29730 (O) 843-382-7907

- a Newton, John Leon** – RE, OT 1957, FE 1959, RE 1999, SC: 1956 Darlington Circuit, 1961 Pamplico, 1966 Herbert Memorial, 1971 Chesterfield, 1977 Buford Street, 1985 Mullins-Macedonia, 1993 Trinity, Conway, 1999 Retired, 03/01/2007 Main Street-Pine Grove (RSY). PO Box 628, Bennettsville 29512 (O) 843-265-4853 (R) 843-265-4853
- Nichols, David Eugene (Dave)** – FE, OT 1975, FE 1978, SC: 1975 In School, 1977 Cameron Charge, 1981 Branchville, 1984 Goose Creek-St. James, 1991 Marion-Socastee, 1995 Clemson, 2000 Rock Hill District Superintendent, 2006 Bethel, Spartanburg. 245 S Church Street, Spartanburg 29306-3489 (O) 864-585-4801 (R) 864-574-4898 (F) 864-585-4961
- a Nichols, George Henry Jr.** – RE, OT 1953, FE 1956, RE 1991, SC: 1953 In School, 1954 Belvedere, 1958 Hartsville-Bethlehem, 1960 Columbia-St. James, 1964 Sumter-St. John, 1967 Division of Chaplains, 1987 Sabbatical Leave, 1988 Columbia-Mt. Pleasant, 1991 Retired. 2905 Cranbrook Lane, Columbia 29206 (R) 803-788-4517
- Nix, Arthur Robert** – RE, OT 1977, FE 1980, RE 2009, SC: 1973 Tabernacle, 1975 Trinity, 1976 Immanuel-Loree Charge, 1978 In School, 1979 Goose Creek, 1984 Wagener, 1986 Ridgeville Charge, 1990 St. Paul Charge, 1996 Knightsville, 1999 Grace, Charleston, 2004 Cokesbury, Charleston, 2007 Bethel, 2009 Retired. 801 Buckler Street, Summerville 29483 (R) 843-766-7153
- Norrell, Thomas Harmon (Tom)** – FE, PM 1985, FE 1988, SC: 1984 Orange Circuit, 1985 In School, 1986 Ware Shoals, 1990 In School, 1993 St. James, 1993 N IL Conference, 1997 Wagener, 2002 Cherokee Springs-Liberty, 2006 St. Paul, Saluda, 2010 Trinity, Darlington, 2015 Central, Spartanburg. 233 North Church Street, Spartanburg 29306 (O) 864-582-7263 (R) 864-585-3196 (F) 864-582-6944
- a Norris, Gene Austin** – RE, OT 1962, FE 1964, RE 1996, SC: 1961 Waterloo, 1963 India Hook, 1965 India Hook-Pleasant Grove, 1966 Director Wesley Foundation-Winthrop College, 1971 Whaley Street, 1974 Spartanburg-El Bethel, 1978 Highland Park, 1983 Spartanburg-Central, 1987 Newberry-Central, 1990 Wayne-Oak Grove, 1993 Loris-First, 1996 Retired. 4469 Highway 65, Conway 29526-5946 (O) 843-365-3552 (R) 843-365-3552
- a Norris, Robert Joel** – RE, OT 1978, FE 1980, RE 2004, SC: 1978 Bethlehem, 1986 Charleston-Cokesbury, 1992 Shiloh Station, 2004 Retired. 123 Gibson Road, Lexington 29072 (R) 864-556-9428
- Nuckles, Marie Elaine** – FE, PE 2000, FE 2003, SC: 2000 Centenary-Conway, 2008 Church of the Good Shepherd, 2011 Herbert Memorial. 84 Forest Ave, Georgetown 29440 (O) 843-546-7875 (R) 843-520-0663 (F) 843-520-4505
- Nurse, Scott Douglas** – PL, PL 2016, SC: St. John's, Batesburg (3/4 time). 513 West Church Street, Batesburg-Leesville 29006 (O) 803-532-6968 (R) 803-307-0012 (F) 803-532-3961
- a O'Dell, Donald Russell** – RE, OT 1955, FE 1957, RE 1978, SC: 1953 Whitney, FLP, 1954 No record of appointment, N GA: 1955 SLP, SC: 1955 In School, 1957 Walnut Grove, 1960 Liberty Hill, 1963 Shiloh-Zoar, 1967 Sumter-St. John, 1970 Central Charge, 1972 Ben Avon-Glendale, 1976 Lexington, 1977 LOA, 1978 Retired. 149 Loche Adele Drive, Spartanburg 29307-1307 (O) 864-582-5639 (R) 864-582-5639
- Olive, George Everette** – RL, PL 2007, RL 2013, SC: 2007 Antioch-Poplar (Poplar), Associate, 2008 Antioch-Poplar, 2013 Joseph B. Bethea (RL). 2257 Huntingdon Drive Unit C, Surfside Beach 29575 (O) 843-446-4237 (R) 843-668-4328
- Orr, Bernetha Williette** – PL, PL 2016, SC: 2016 New Harmony-Robinson Chapel (1/2 time). 1033 Zion School Rd., Easley 29642 (O) 864-882-7356 (R) cell # 864-905-3761
- a Orr, Patricia Pepper (Pat)** – FE, FE 1998, SC: 1994 Trinity-Silverstreet, 1996 Trenton, 1998 Quinby-Bethsaida, 2004 Bethlehem-Prospect, 7/16/2006 Incapacity Leave. 5221 Flaxman Drive, Apt 121, Pensacola FL 32506 (R) 828-553-8883
- a Osborne, Billy Ray** – RL, PL 1999, RL 2011, SC: 1999 Central, Laurens, 2011 Retired. 2886 Harris Bridge Road, Woodruff 29388 (O) 864-984-5937 (R) 864-876-2146
- a Osborne, Jean Owens** – RD, FD 1997, RD 2011 SC: 1995 Shandon-Minister of Program/Education, 2001 First UMC, 2011 Retired. 1110 Marshall Road, Greenwood 29646 (O) 843-602-3911 (R) 864-227-7435

- Ott, Burton Lee** – FE, PM 1994, FE 1997 SC: 1994 El Bethel, 1996 Associate, Buncombe Street, 1997 Dials-Shiloh, 2000 Edgefield, 2002 Western North Carolina Annual Conference, 07/01/03 LOA, 2004 Chesnee Charge, 2008 Trinity-Enoree-Patterson Chapel, 2013 Bethel-Ebenezer. 501 Holland Road, Simpsonville 29681 (O) 864-963-5072 (R) 864-757-8308
- Owens, Kenneth Dwayne (Ken)** – FE, PM, PM 1987, FE 1994, SC: 1987 In School, 1989 Fairfax Charge, 1990 LOA, 1992 Harleyville, 1995 Lebanon-Columbia, 1998 New Beginnings, 2008 St. John's, Rock Hill, 2010 Lexington. 309 East Main Street, Lexington 29072 (O) 803-359-6838 (R) 803-359-5885 (F) 803-957-1551
- Pace, Phillip Lynwood (Lyn) Jr.** – FE, PE 2002, FE 2005, SC: 2002 LOA, 09/01/2002 British Methodist Conference, 08/18/03 Associate Chaplain and Director of Service Learning, Wofford College, 2009 Chaplain, Oxford College, Emory University. 110 Few Circle, Chandler Hill, Oxford GA 30054 (O) 770-784-8392 (R) 404-434-3009 (F) 770-784-8488
- a Padgett, Clarence Dixon** – RE, OT 1964, FE 1967, Peninsula 1964: PM, NC: 1970, RE 1997, SC: 1973 Gethsemane-Trinity, 1975 Chesnee Charge, 1977 Woods Chapel, 1981 Red Bank, 1983 Greenville-Christ, 1988 Latimer Memorial, 1994 Bethel-Ebenezer, 1996 Sabbatical Leave, 1997 Retired. 210 Hawk Haven Cove, Waynesville NC 28786 (R) 828-456-4815
- Paik, Miyoung** – FE, PM 1990, FE 1992, SC: 1992 In School, 09/01/90 Charleston Korean Associate, 1991 Folly Beach-St. John, 1998 Sabbatical Leave, 1999 Lexington, Associate, 10/01/2014 Columbia Korean. 420 N. Chelsea Road, Columbia 29223 (O) 803-736-7678 (R) 803-996-6421 (F) 803-865-1007
- a Palmer, Hoyt Bruce** – RE, PM 1984, FE 1987, RE 12/31/05, SC: 1980 Newberry Circuit, 1984 Greenwood-Bethlehem, 1986 Mt. Olivet-Pleasant Grove, 1989 Graniteville-St. John, 1998 Pendleton, 2002 First Winnsboro, 12/31/2005 Retired. 2993 Cannon Swamp Road, Newberry 29108 (R) 803-321-5907
- a Parker, Freddie Wells (Fred)** – RL, PL 2009, RL 2015, SC: 2009 Immanuel, Wellford, 2013 Foothills Charge, 10/01/2013 Campobello. 216 St Croix Court, Greer 29651 (O) 864-350-7517 (R) 864-350-7517
- a Parker, Jere Keith** – RE, OT 1962, FE 1964 W OH: 1962 PM, RE 2001, SC: 1969 Mental Health Center, 1970 Division of Chaplains, 1982 Aiken-Barnwell Mental Health, 2001 Retired. 1177 Barn Owl Road, Aiken 298057924 (O) 803-648-7700 (R) 803-648-2901
- a Parker, Larry Randall Sr.** – RE, OT 1977, FE 1982, RE 2015, SC: 1973 Immanuel-Loree, 1976 In School, 1978 Chaplain-City Hapeville, 1981 Sharon-Shiloh, 1984 Hampton-Varnville, 1988 Grace-Bethel, 1992 Bethel-Ebenezer, 1994 Lamar, 1999 First-Cheraw, 2003 Woodland, 2012 Trinity, Aiken, 2015 Retired. 38 Bungalow Village Way, Aiken 29803 (R) 803-230-8002
- Parrish, Patricia Jean** – FE, OT 1981, FE 1985, SC: 1981 In School, 1982 St. Matthews Circuit, 1985 Butler-Shiloh, 1989 Belair, 1992 Shandon Assoc, 1997 Boiling Springs, 2001 Beulah, Gilbert, 2008 Charleston District Superintendent, 2016 Washington Street. 1401 Washington Street, Columbia 29201 (O) 803-256-2417 (F) 803-799-2805
- a Parrott, Anne Richardson** – RE, SP 2001, PE 2004, FE 2008, RE 2011, SC: 2001 Lebanon, Fork Shoals, 2004 Blacksburg Charge, 2008 King's Mountain Chapel-St. Paul, 2011 Retired. 410 Willowtree Drive, Simpsonville 29680 (O) 803-684-2493 (R) 803-684-4138
- Parsons, Barbee Olis** – RE, OT 1964, FE 1967, RE 2000, SC: 1959 East Chesterfield, 1960 Ashland-Hebron Charge, W NC: 1963 In School, 1966 McBee, 1970 Graniteville-St. John, 1976 Walhalla-St. Luke-Zion, 1979 Cannons, 1984 Pamlico-Prospect, 1988 Fountain Inn-Trinity, 1992 Lugoff-St. John's, 1995 Trinity-Bamberg, 1997 Bethany, 2000 Retired, 09/01/01 St. Matthew Circuit (RSY), 08/23/2009 Wesley Chapel (RSY). 129 Willow Creek Blvd., Lugoff 29078 (R) 803-438-8581
- Patterson, Deborah McKnight** – PL, SY 03/29/2015, PL 2015, SC: 03/29/2015 Bethel, Greer (SY) 203 Knoll Ridge Drive, Greer 29650 (O) 864-879-2066 (R) 919-638-4781
- a Patterson, James Ford** – RE, PL 1992, PL 1994, PM 1995, FE 1998, RE 2005, SC: 1992 Arrington, 1994 Dunean, 1996 Honea Path-Trinity. 09/01/99 Monaghan, 2001 Tranquil, 2005 Retired, 2007 St. Paul, Greenville (RSY). 12 Notre Dame Drive, Greenville 29617 (O) 864-235-3494 (R) 864-294-6916



- a Patterson, Stanley Burr** – RE, PL 1993, FL 1994, PM 1995, FE 1997, RE 1998, SC: 1993 Oak Hill, 1994 Zion-Beulah, 1995 Bethel, Iva, 1998 Retired, 1998 Salem (RSY). 433 Nimmons Bridge Road, Salem 29676 (O) 706-656-5800 (R) 864-944-2744
- Patterson, Steve Allen Jr.** – FE, PM 1987, FE 1993, SC: 1985 Anderson-Bethel-Ebenezer, 1989 Pelion Charge, 1994 Liberty-Friendship, 1999 Grace, Pickens, 2004 Hopewell, Lancaster, 2011 Lyttleton Street. 1206 Lyttleton Street, Camden 29020-3616 (O) 803-432-3191 (R) 803-432-2009 (F) 803-424-1363
- a Payne, William Jonathan (Jon)** – OF, OE 2012, SC: 2012 Panola. 116 Clifton Street, Greenwood 29649 (O) 864-227-2335 (R) 864-227-1886
- Pearce, Jane Ann** – FE, OE 2008, Transferred in 2011 from FL Conf., FE 2011, SC: 2008 St. Paul's Waccamaw Associate, 2012 Pisgah, Aynor. 1752 Jordanville Road, Aynor 29511 (O) 843-358-9902 (R) 843-358-9902
- a Pearce, Roger Wayne** – RE, LP 1996, PM 1997, FE 1999, RE 2012, SC: 1997 Fork Shoals Charge, 1998 North Easley Charge, 2004 Hickory Grove Charge, 2007 West Anderson Charge, 06/24/2009 Involuntary Leave of Absence, 2012 Retired. 21 Aeronca Road, Belton 29627 (R) 864-760-9747
- a Pearson, John Carson** – RE, OT 1960, FE 1962, RE 1997, SC: 1959 Walhalla, 1960 Mt. Olive-New Hope, 1962 Division of Chaplains, 1980 Bluff Road, 1985 Cheraw Parish, 1988 Greenville DS, 1994 Charleston-Wesley, 1997 Retired, 02/01/04 Good Hope Wesley Chapel (RSY. PO Box 308, Elgin 29045-0308 (R) 803-438-9561
- Pearson, Thomas Jefferson Jr.** – FE, SP 1992, PM 1994, FE 1996 SC: 1992 South Greenville, 1998 St. Mark, North, 2012 Walterboro District Superintendent. PO Box 829, Walterboro 29488 (O) 843-549-5441 (R) 803-378-6981 (F) 843-549-6073
- Pearson, Travis Aaron** – PE, PL 2014, PE 2015, SC: 2014 Associate, Main Street, Columbia, 2015 Carteret Street Associate. 408 Carteret Street, Beaufort 29902 (O) 843-524-3841 (F) 843-524-1699
- Pendergrass, Weston Bradley** – OE, OE Northwest Texas, SC: 2015 Lexington Associate. 309 E. Main Street, Lexington 29072 (O) 803-359-6838 (F) 803-957-1551
- Perez, Louis Otto (Lou)** – PL, PL 2012, SC: 2012 Lake View Charge, 2015 Marlboro Circuit. 413 Lumber River Road, Myrtle Beach 29588 (O) 843-602-5455 (R) 843-602-5455
- Peterson, Gary Alan** – FE, Cal. Pac PM 1984, 1985 Kailua, FE 1987, 1988 San Pedro Granview, SC: 1993 Calhoun Charge, 1994 Branchville, 1996 Swansea, Transferred 1998, 1999 Fairview/St. Paul, 2001 Bogansville, 2012 St. Paul's, Orangeburg, 2015 North Easley Charge. 1339 Thomas Mill Road, Easley 29640 (O) 864-859-0469 (R) 1-803-596-8135
- Peterson, Hughie Jr.** – PL, LP20 2015, PL 2016, SC: 2015 Not appointed, 2016 Rowesville Parish (1/2 time). 1113 W. Bridge Street, St. Matthews 29135 (O) 803-747-2497 (R) 803-874-2773
- a Peterson, Mary Lynne (Mary Lynne)** – OD, OD 11/01/05, SC: 11/01/2005 St. Paul, Spartanburg, Minister of Education and Church Planning, 06/15/2009 New Beginnings, Minister of Christian Education & Church Programming, 01/01/2016 Minister of Spiritual Formation, Cherokee Springs. 2095 Chesnee Highway, Spartanburg 29303 (O) 864-585-6181 (R) 864-580-5563
- a Petry, Scott Wayne** – FE, PM 1984, FE 1987, SC: Spartanburg-Trinity Associate, 1985 Friendship-Rock Springs, 1987 Starr, 1992 Heath Memorial-Pleasant Grove, 1996 Jonesville-New Hope, 2002 Tabernacle, Lancaster, 2005 New Market-Tabernacle, 2007 Wesley Chapel, 2009 Zion, Anderson, 07/01/2011 Incapacity Leave. PO Box 295, Seneca 29678 (O) 864-882-4417 (R) 843-861-4784
- Pettit, Ronald Alexander (Ron)** – RE, OT 1976, FE 1980, RE 2010, SC: 1964 Sardis-Trinity, 1965 South Aynor Circuit, 1966 Lebanon-Kings Chapel, 1968 Buford Street Associate, 1969 Sharon Charge, 1972 Lancaster-First Associate, 1975 Pomaria Charge, 1976 Columbia-Rehoboth, 1981 Latta, 1985 Clover-First, 1989 Trinity, 1993 Carteret Street, 2000 Manning, 2002 Superintendent, Orangeburg District, 2010 Retired. PO Box 2326, Orangeburg 29116-2326 (R) 803- 531-1251
- a Peurifoy, Harvey Ottis** – RE, OT 1964, FE 1967, RE 1989, SC: 1960 Greenwood Circuit, 1963 Bethlehem-Cokesbury, 1968 Duncan, 1973 Allendale, 1979 Greenville-Salem, 1986 Irmo-Salem, 1989 Retired. 1617 Ninety Six Highway, Ninety Six 29666-9262 (R) 864-384-8091

- Phares, Michael Steven** – PL, PL 2013, SC: Bethel-Ebenezer, 2013 Ruby. 68 Jim Laney Lane, Pageland 29728 (R) 843-672-6950
- Phillips, Charles Andrew** – FE, SP 1997, PE 1999, FE 2003, SC: 1997 Springdale, 1999 Hickory Grove Charge, 2004 Associate, Advent, 2007 Cokesbury, 2012 First Church, Lancaster. PO Box 608, Lancaster 29721 (O) 803-283-8406 (R) 803-283-4863 (F) 803-286-8680
- Phillips, David Norris** – FL, PL 2008, FL 2016, SC: 2008 Ocean Grove, 09/01/2009 Jamestown Parish, 2016 New Hope. 311 Ashley Drive, Summerville 29485 (R) 843-832-5968
- a Phillips, Gary Duane** – FE, OT 1983, FE 1985, SC: 1983 Bamberg-Main Street, 1985 Bethlehem-Gassaway, 1987 LOA, 1989 Osceola, 1992 Whaley Street, 1998 Gilbert Charge, 2008 John Wesley, 2016 Salem, Irmo. 1312 Salem Church Road, Ballentine 29002 (O) 803-781-1626 (F) 803-781-4476
- Phillips, Jerry Leroy (Lee) Jr.** – FE, SP 1987, PM 1995, FE 1997 SC: 1987 Vaulcuse-Capers Chapel, 1992 Harmony-King's Chapel, 1993 Butler-Shiloh, 1997 Sharon-Philadelphia, 1999 Pelion, 2002 Lewis Chapel-Zoar, 2006 Latta-Mount Andrew, 2015 Trinity, Aiken. 2724 Whiskey Road, Aiken 29803 (O) 803-648-4990 (R) 803-648-8929 (F) 843-642-1231
- Phillips, Jerry Leroy Sr.** – RE, OT 1969, FE 1973, RE 2007, SC: 1968 Asbury Circuit, 1970 Starr, 1973 Murrells Inlet, 1975 Ruffin Circuit, 1980 Mt. Dearborn, 1985 Rock Hill-Main Street, 1991 McCormick, 1995 Shiloh-Zoar, 1999 Holly Hill, 2007 Retired. 1644 Pinewood Ave, Lancaster 29720 (R) 803-313-9104
- Phillips, William Harvey** – FE, PM 1985, FE 1988, SC: 1979 Gethsemane-Trinity, 1981 Whitney, 1986 Beaumont-Cherokee Springs, 1988 Lyman, 1992 Spartanburg-St. James, 1997 St. Mark-Seneca, 2001 St. Andrews, Orangeburg, 2003 Union, Irmo, 2013 Myrtle Beach First. PO Box 1367, Myrtle Beach 29578 (O) 843-448-7164 (R) 843-315-4300 (F) 843-626-7023
- Phipps, Fredericka Whaley (Ricki)** – PL, PL 2013, SC: 2013 Bethel, Lancaster. 3766 Taxahaw Road, Lancaster 29720 (O) 803-286-5655 (R) 803-283-2440
- Pickens, John Gerald (Jerry)** – RE, FE 1984, RE 2010, SC: 1976 Greer-Concord, 1980 Easley-Zion, 1984 Union-Sardis, 1988 Bethlehem-Lupo, 1989 Emory-Nazareth, 1994 Abbeville-Main Street, 2001 St. Paul, Florence, 2006 Aldersgate, Sumter, 2010 Retired, 2010 Epworth-Springdale (RSY). 88 Darnell Drive, Cross Hill 29332 (R) 864-998-4567
- a Pietila, Thomas Carl (Tom)** – RE, OT 1976, FE 1978, E OH: PM 1976, RE 2010, SC: 1977 Cheraw-Mt. Olivet, 1979 Laurens Road, 1983 Socastee, 1991 Lee Road, 1995 Woodland, 1999 Central-Florence, 2010 Retired, 01/01/2014 Pamplico Charge (RSY). 913 Beverly Drive, Florence 29501 (R) 843-661-0380
- Pigford, Bryan Wray** – PL, PL 2015, SC: 2015 Friendship, Cross. 234 Shadowmoss Pkwy, Charleston 29414 (R) 843-852-7868
- a Pittman, Clarence Odell** – RE, OT 1955, FE 1960, RE 1994, SC: 1955 Sandy Springs, 1959 Chester Circuit, 1961 Columbia-Pisgah-Mt. Pleasant, 1966 Concord, 1969 Ehrhardt, 1973 Fairfax, 1976 Greenville-Dunean, 1981 Triune, 1986 Stephenson Memorial, 1987 Covenant, 1992 CCOM Associate Director, 1994 Retired, 2000 Woods Chapel (RSY), 2006 Gray Court-Trinity (RSY). 420 Lakeside Circle, Greenville 29615 (R) 864-631-1715
- a Plowden, Irvin Vincent Jr.** – FL, FL 2002, SC: 2002 Associate, First Church, Clover, 09/01/2007 Chester Circuit, 2011 Cornerstone-Epworth. 2697 Heckle Blvd., Rock Hill 29732 (O) 803-328-1496 (R) 803-328-2887
- Polk, Norman Keith Jr.** – RE, OT 1960, FE 1962, RE 1979, 1992 Return to Effective Relationship, R 2006, SC: 1959 Dillon Circuit, 1961 In School, 1963 Spartanburg-St. Luke, 1965 In School, 1966 Florence-Pisgah, 1969 In School, 1970 Tranquil, 1975 Greenwood-Main Street Associate, 1979 Retired, 1992 Galloway-Ebenezer, 1994 Aldersgate, 1997 Johnston-Harmony, 2006 Retired, 2006 Troy (RSY), 2014 Mathews-Harris (RSY). 1 Royal Oak Drive, Greenwood 29649 (O) 864-227-2963 (R) 864-227-2703 (F) 864-227-2703

- a Ponds, Grady Bernard** – RE, PL 2000, SP 2002, PL 01/01/04, PE 2004, FE 2007, RE 2013, SC: 2000 Lugoff Parish, 2004 Good Hope Wesley Chapel, 2007 Mount Carmel, 11/20/2010 Involuntary Leave of Absence, 2013 Retired. PO Box 132, State Park 29147 (R) 803-245-7207
- a Poole, Jack Allen** – RE, AM 1993, FE 2000, RE 2001, SC: 1969 Shiloh-Beulah, 1977 Orange Circuit, 1984 Olar Charge, 1987 Clinton, 1993 Olar, 1994 Calhoun Charge, 2001 Retired, 01/17/2008 Orange Circuit Associate (RSY), 2010 Springfield Charge (RSY). 210 Kennerly Road, North 29112 (R) 803-874-1661
- Poston, Joseph Arelious** – RA, AM 1987, RA 1998, SC: 1978 Bethesda, 1980 Bethesda-Salters, 1982 Trio, 1984 Jordan, 1989 Scranton-St. John, 1995 Gilbert, 1998 Retired, 2001 Mt. Vernon (RSY), 2007 Turbeville (RSY). 2721 Big Swamp Road, Pamplico 29583-5222 (R) 843-493-2027
- Powell, Rodney Keith** – FE, OT 1983, FE 1985, SC: 1982 Glenwood-Beulah Charge, 1983 Anderson-Bethel, 1985 Townville, 1991 Hopewell-Rock Hill, 1999 Trinity, Aiken, 2012 First, Easley. PO Box 589, Easley 29642 (O) 864-859-4584 (R) cell # 803-617-9524 (F) 864-859-4588
- a Preer, John Carleton** – RE, OT 1968, FE 1970, RE 2010, SC: 1968 In School, 1969 Orangeburg-St. Paul Associate, 1971 Honorable Location, 1979 Great Falls-Asbury Charge, 1982 Hebron-Pergamos Charge, 1986 Pamplico-Bethlehem, 1990 Cameron Charge, 1998 Oregon-Idaho, 07/01/1999 LOA, 2001 Brown Swamp, 2010 Retired. 105 Diamond Ave., Rocky Mount VA 24151 (R) 843-465-5215
- Pressley, Yvette Marie** – OF, OF 2016, SC: 2016 Lynnwood (1/4 time). 1753 Lynnwood Drive, Lancaster 29720 (O) 912-266-3031 (R) 803-288-0265
- Preveaux, Brian Edward** – PE, PL 2009, FL 2011, PE 2016, SC: 2009 Fairfax, 2011 Kings Mountain Chapel-St. Paul. 1125 Philbeck Road, York 29745 (O) 803-684-2493 (R) 803-684-4138
- Price, Angelia Powell** – RA, FL 1989, AM 1996 RA 2009, SC: 1989 Trinity-Enoree, 1995 Sardis/Union, 2005 Cowpens Charge, 2009 Retired, 2009 Mesopotamia-Asbury (RSY). 53 Hidden Springs Rd, Spartanburg 29302 (O) 864-590-3880 (R) 864-590-3880
- a Putnam, William Grover** – FD, PD 2001, FD 2008, SC: 2001 Minister of Adult Ministries, Buncombe Street. PO Box 1988, Greenville 29602-1988 (O) 864-232-7341 (R) 864-879-0140 (F) 864-242-4478
- Quarles, Alan Nathan** – FL, SP 1994, FL 1997, SC: 1994 Oak Hill, 1997 Lockhart-Wesley Chapel, 2008 St. John-Warrentonville. PO Box 38, Graniteville 29829 (O) 803-663-7041 (R) 803-663-7050 (F) 803-663-7041
- Quarles, Alice Jones** – FE, OT 1983, FE 1986, SC: 1983 Lancaster-First Associate, 1986 LOA, Pac. SW: 1987 San Diego-Hope, 1989 LOA, 1991 Bethel-Duncan Chapel, 1995 LOA, 02/01/2000 Associate Trinity, Jacksonville, NC, 07/01/2012 Trinity, Jacksonville, NC. 712 Page Drive, Jacksonville NC 28540 (O) 910-381-2345 (R) 910-989-2772
- a Quarles, Calvin** – RL, FL 1980, RL 2001, SC: 1980 Belton Charge, 1987 Williamston Charge, Fairfield, Williamston, 2001 Retired. 1500 Mountain View Road, Anderson 29626 (R) 864-226-8870
- a Quay, Gayle Marie Jordan** – OD, OD 1998, SC: 1998 Minister of Education, Buncombe Street. PO Box 1988, Greenville 29602-1988 (O) 864-232-7341 (R) 864-244-4018
- Quilling Smith, Debra A. S.** – FE, OT 1975, FE 1979, SC: 1975 In School, 1977 Marlboro Circuit, 1978 LOA, 1979 Myrtle Beach-First Associate, 1983 Dir.-USC Wesley Foundation, 1990 Rehoboth, 2002 Manning, 2010 St. John's, Rock Hill. PO Box 149, Rock Hill 29731 (O) 803-327-3113 (R) 803-327-2657 (F) 803-327-3119
- Raber, Juanita B.** – PL, SY 2015, PL 2016, SC: 2015 Tatum Parish (1/2 time). 12401 Muirfield Drive, Laurinburg NC 28362 (O) 910-384-2345 (R) 910-361-4453
- Radcliffe, Karen Hollis** – FE, PM 1989, FE 1992, SC: 1987 Panola-Mt. Carmel, 1992 Associate, Grace, North Augusta, 1997 Grace, Williamston, 2004 Rehoboth, Columbia, 2008 Central, Newberry, 2012 Coordinator of Clergy Services, 2014 St. John's, Fort Mill. PO Box 1298, Fort Mill 29716 (O) 803-547-7538 (R) 864-313-9348 (F) 803-547-7539



- Rainwater, Brian Thomas** – FE, OE 2003, FE (Transfer to SC 01/01/16). SC: 2003 Associate, Mt. Horeb, Lexington, 2016 Wightman, Prosperity. PO Box 376, Prosperity 29127 (O) 803-364-2340 (R) 803-364-2304 (F) 803-364-9146
- Randle, Kyle Dwight** – FE, SP 1999, PE 2000, FE 2003, SC: 1999 Ann Hope. 2000 Associate, Hibben, 2007 St. Luke, Lancaster, 2011 St. Luke-Salem, 2012 Conway First. 1001 Fifth Ave, Conway 29526 (O) 843-488-4251 (R) 843-488-0444 (F) 843-488-5936
- Ratlledge, Jacki Sue** – RD, FD 2001, RD 2016, SC: 2001 Director of Christian Education, St. Mark, Charleston (1/2), 01/01/2013 Voluntary Leave of Absence, 2016 Retired. 315 Parkdale Drive, Charleston 29414 (R) 843-571-0054
- Ravenel, Henry Lee Sr.** – PE, SP 2005, FL 2008, PE 2012, SC: 2005 Thompson-Centennial-Bethlehem, 2014 Walterboro Parish. 5564 Chaplin Landing Road, Hollywood 29449 (O) 843-810-4744 (R) 843-556-1342
- a **Rawlinson, Carol McGinty** – RE, PM 1989, FE 1993, RE 2013, SC: 1989 Rembert -St. John, 1994 Sumter-St. John, 2000 In School, 2009 Pastoral Counselor, Counseling Center Roswell UMC, 2013 Retired. 1174 Druid Walk, Decatur GA 30033 (O) 770-261-1785 (R) 678-860-4670
- a **Ray, Keith Dunkle II** – FE, PM 1990, SP 1989, FE 1993, SC: 1989 Arrington-Piedmont Park, 1992 Northside-Piedmont Park Associate, 1994 Hopewell, 2001 St. Paul Greenville, 02/01/04 Associate Chaplain, Asst. Professor Religion Furman University, 10/01/08 Berea Friendship, 2010 Clemson. PO Box 590, Clemson 29633 (O) 864-654-5547 (R) cell # 864-508-1530 (F) 864-654-6540
- Ray, Marie Elizabeth** – RE, PL 2006, PE 2008, FE 2010, RE 2016. SC: 2006 Rock Springs, 2008 Emma Gray, 2009 St. Matthew Circuit, 2011 Bowman Charge, 2016 Retired, 2016 Orange Circuit (RSY). 105 Robinson Drive, North 29112 (O) 803-247-2673 (R) 803-247-2673
- Reams, Richard Hancock** – FE, FL 2010, PE 2011, FE 2013, SC: 2010 St. Luke-Zion, 2012 St. Luke, Walhalla. PO Box 339, Walhalla 29691 (O) 864-638-3628 (R) 864-985-2440
- Reddic, Mollie Bame** – FE, FL 09/01/04, PE 2005, FE 2008, SC: 09/01/04 St. John, Sumter, 2006 Trenholm Road Associate, 06/26/14 Leave of Absence Family, 01/01/2016 St. Paul, Greenville. 4657 Crystal Drive, Columbia 29206 (O) 803-254-6695 (R) 803-261-4081 (F) 803-254-6363
- Reece, Earnest James Jr.** – RE, PM 1986, FE 1989, Pac. NW, RE 2010, SC: 1992 St. Michael, 1993 Good Hope-Wesley Chapel, 1996 Pendleton Charge, 1998 LOA, 2000 Orange Grove, 2004 New Life, 2006 Cheraw Parish, 2010 Retired. 124 Madison Grace Avenue, McDonough GA 30252 (R) 770-957-5592
- a **Reed, David Eugene** – RL, PL 1999, RL 2015, SC: 1999 Smyrna/Shiloh, 2015 Retired 905 Eldorado Dr, Dothan AL 36303 (R) 334-479-0323
- Reed, Nancy Creswell** – FL, FL 2014, SC: 2014 Associate, St. John's, Aiken. 742 Banks Terrace SE, Aiken 29801 (O) 803-648-6891 (R) 803-648-0221
- Reeves, Robert David Blakely** – FE, SP 1987, PM 1989, FE 1991, SC: 1987 Lodge Charge, 1990 New Hope, 1994 St. Matthews Charge, 1998 Bethel, 2001 Kings Mountain Chapel, 2006 Boiling Springs, 2013 Trinity, West Columbia, 2015 St. Paul, New Ellenton. 602 Main Street, SW, New Ellenton 29809 (O) 803-652-2570 (R) 803-443-6041
- Reeves-Pendergrass, Christine Louise (Chrisie)** – PE, OP (Northwest Texas Conference) 2013. SC: 2015 Trinity, Blythewood, Associate (OP). 90 Boney Road, Blythewood 29016 (O) 803-786-1637 (R) 940-864-8062 (F) 803-786-6252
- Reid, Barbara Lee** – RE, PL 2005, PE 2006, FE 2010, RE 2014, SC: 2005 Mt. Zion, Timmonsville, 2006 Mt. Zion-North Sumter, 2011 Cross, 2014 Retired. 6996 Columbia Road, St. Matthews 29135 (R) 803-837-0171
- Relaford, Sara Elizabeth** – FL, FL 2015, PE 2016, SC: 2015 St. Paul, St. Matthews. 1904 Bridge Street, St. Matthews 29135 (O) 803-874-2166
- Reynolds, Daniel Thomas** – RA, AM 1987, RA 2006, SC: 1981 Lamar Circuit, 1988 Heath Springs, 1990 Kings Mountain-St. Paul, 1992 Herbert Memorial, 1996 Loris, 1998 St. Paul, 10/01/1998 LOA, 2006 Retired. 25 Mariner's Point, 4396 Baldwin Ave, Little River 29566 (O) 843-249-8773 (R) 843-249-8773

**Reynolds, Edgar Brookins III** – FE, SP, PM 1995, FE 2000 SC: 1986 St. Stephen-Rehoboth, 1992 Hood's Chapel, 1995 Ocean Grove, 2001 First Church, Harleyville, 2006 Knightsville, 2013 Tranquil, 2016 Hickory Grove Charge. PO Box 158, Hickory Grove 29717 (O) 803-925-2316 (R) 843-509-7601

**Reynolds, Nena Ruth Griggs** – RE, FL 1986, PM 1988, FE 1991, RE 2006, SC: 1986 Lowndesville Charge, 1990 Bowman, 1993 Grace-Patterson Chapel, 1998 Bethel-Ebenezer, 2001 Cokesbury-Hodges, 2006 Retired, 2006 Smyrna (RSY), 2009 Pageland (RSY). 2484 Bethlehem Road, Hartsville 29550-9072 (O) 864-344-2027 (Cell) (R) 843-917-4960

**Reynolds, Phillip Emerson** – OF, OF 2009, 5 Bayberry Loop, Purvis MS 39475

**a Reynolds, Phillip Henry (Phil)** – PL, PL 2010, SC: 2010 Suber Marshall Memorial, 2013 Boiling Springs, 2015 Heyward Street/Wesley Memorial, 2016 Shiloh, West Columbia (1/2 time). 546 Gardners Terrace Road, West Columbia 29169 (O) 803-935-6850 (R) 803-237-4215

**a Rhyee, Luke MoonTaeg** – FE, FL 2009, PE 2010, FE 2012, SC: 2009 Columbia Korean, 2014 Voluntary Leave of Absence, 2015 Missionary, Mission Society to Guatemala. 3492 Morning Creek Road, Suwannee GA 30024 (O) 502-3163-2569 (R) 803-240-2547

**Ribelin, Glenn Williams Sr.** – FL, PL 2006, FL 2012, SC: 2006 Bethel, Lancaster, 2009 Fort Lawn, 2012 Kelton Charge, 2016 Grace, Lancaster. PO Box 418, Lancaster 29721 (O) 803-283-2668 (R) 843-320-9341

**Richardson, Darlene Moore** – PL, BQ 20 2005, PL 2007, SC: 2005 Not appointed, 2007 St. Thomas Charge Associate, 2010 Centenary. 127 Mixedwood Lane, Huger 29450 (O) 843-761-6333 (R) 843-336-3207 (F) 843-336-3207

**Richardson, Tony Bernard Sr.** – PL, LP20 2005, PL 12/31/2010, SC: 2005 Not appointed, 12/31/2010 Associate, Johns Island Parish, 09/01/15 Jehovah (1/2 time). 119 Tyler Lane, Wando 29492 (O) 843-559-0342 (R) 843-810-7808 (F) 843-559-9493

**Richardson, Victoria** – PL, PL 07/01/01, SC: 07/01/01 Associate, St. Thomas Charge, 2005 Enoch Chapel-Grove Hall. 1052 Richardson Lane, Huger 29450-9477 (R) 843-336-3726

**Richardson-Frick, Kristen Reve** – FE, PE 2001, FE 2004, SC: 2001 Associate, Grace, North Augusta, 2002 Wagener, 2004 Swansea-Wagener Charge, 2008 St. Paul's, Orangeburg, 2012 Program Officer, Rural Church Division, Duke Endowment. 1974 Pleasant Rd, Fort Mill 29708 (O) 704-927-2250 (R) 704-770-1624

**Richmond, Karen Jean** – PL, PL 2010, SC: 2010 Catawba-El Bethel, 2012 Fort Lawn-Van Wyck. 441 Lakeside Drive, Rock Hill 29730 (R) 803-493-9299

**a Rickenbaker, Luther Herbert III** – RE, FE 1985, RE 2011, SC: 1982 Asbury Charge, 1985 North-Limestone, 1990 Shandon Associate, 1994 Columbia-Bethel, 2005 Central, Spartanburg, 2011 Retired. 348 Harrell Drive, Spartanburg 29307 (O) 864-579-6191 (R) 864-579-6191

**Ridenhour, Jimmy Michael (Jim)** – RL, FL 1993, RL 2013, SC: 1993 Lynchburg Charge, 2013 Retired, 2013 Lynchburg Charge (RL). PO Box 308, Lynchburg 29080-0308 (R) 803-437-2512

**Ripley, Leonard Clifford III** – PL, FL 1994, LP20 2014, PL 2015, SC: 1994 New Hope, 1998 Folly Beach-St. John, 2006 Trinity, Charleston, 2010 Midland Park, 2014 Not Appointed, 2015 Sewee Santee Charge (1/2 time). 112 Evening Shade Dr., Charleston 29414 (R) 843-571-0247

**a Riser, George Melvin** – RE, OT 1966, FE 1970, RE 2007, SC: 1966 In School, 1968 Pomaria-Mt. Pleasant, 1972 Pinopolis, 1977 Philadelphia, 1978 Herbert Memorial, 1982 Brookland, 1986 Mt. Hebron, 1993 Irmo-Union, 1997 St. Paul, 1999 Simpsonville, 2003 Covenant, Greer, 2007 Retired, 01/06/2008 St. Mark, Greenville (RSY). 3 Briton Way, Greenville 29615 (R) 864-297-3773

**Ritter, Carl Frederick II** – FE, SP 1985, PM 1986, FE 1990, SC: 1985 Ridge Spring, 1987 Newberry-Trinity, 1990 Trinity-Macedonia, 1995 Walterboro, 1997 Pageland, 2001 Cherokee Place, 2004 Bethlehem, Pamplico, 2008 Jordan, 2014 Jefferson. 412 LeGrande Street, Manning 29102 (O) 843-658-3298 (R) 843-658-3298

**Ritter, Justin Lee** – FL, LP20 2012, PL 2013, SC: 2012 Not Appointed, 2013 Plum Branch Charge, 2015 Plum Branch Charge (3/4), 2015 Lander University Campus

Ministry (1/4). 407 Chamberlains Ferry Rd, McCormick 29835 (O) 843-443-2845 (R) 864-443-2845

**Ritter, Michael Dowling Sr.** – FE, PE 2000, FE 2003, SC: 2000 Associate, St. John's, Rock Hill, 2003 Grover Charge, 2006 Pleasant Hill, 06/01/2012 Trinity, N. Myrtle Beach 706 14th Avenue, South, North Myrtle Beach 29582 (O) 843-272-5236 (R) 843-427-4336

**Ritter, Stanley Bernard** – PL, LP20 2013, PL 2015, SC: 2013 Not Appointed, 2015 Ebenezer-Rizer's Chapel. 211 Waterford Parkway, Orangeburg 29118 (O) 803-536-4706 (R) 803-536-4706 (F) 803-536-4706

**a Roberts, Marsha Rhodes** – RD, FD 1999, RD 2015, SC: 1998 Belin Memorial, Dir. of Music, 01/01/02 Minister of Worship and Music, Highland Park, 2008 Leave of Absence Voluntary, 07/01/08 Woodland, Minister of Music, 03/08/2013 Transitional Leave, 2015 Retired. 1166 Shenandoah Circle, Rock Hill 29730 (R) 803-412-6299

**a Rodeffer, Larry William** – RE, OT 1976, FE 1980, RE 2010, SC: 1975 Mt. Horeb, 1980 Summerton, 1987 Charleston-Aldersgate, 1992 Trinity, 1995 First-Laurens, 2000 Kingstree, 2002 Bluffton, 2010 Retired, 03/13/2011 Smyrna, Charleston (RSY). 271 Westbrooke Road, Summerville 29483 (R) 843-368-4897

**Rodgers, Augustus** – FE, PM, PL 1991, PM 1998, Orders Recognized 2004, FE 2004, SC: 1991 I. DeQuincey Newman, 2003 Pendleton Charge, 2007 Unity, Lugoff, 2016 Brookgreen. PO Box 815, Murrells Inlet 29576 (O) 803-315-3898 (R) 803-782-3319

**Rogers, Benjamin Ross** – PL, SY 07/01/2014, PL 2015, SC: 07/01/2014 Tabernacle-Dawsey (SY). 6854 Francis Marion Road, Pamplico 29583 (O) 843-661-5000 ext 255 (R) 843-314-0493

**a Rogers, Cyrus Dawsey (Cy)** – RE, SP 1988, PM 1989, FE 1995, RE 2012, SC: 1988 Friendship-Rock Springs, 1991 Mt. Bethel-Porters Chapel, 1997 Berea-Friendship, 2001 Bethesda, Easley, 2012 Retired, 2014 North Anderson Charge (RSY). 13 Flintlock Court, Greenville 29611 (O) cell # 864-991-5538 (R) 864-905-5255

**a Rogers, Paul Hinton** – RE, OT 1969, FE 1978, RE 2010, SC: 1969 Vaucluse, 1970 In School, 1971 Gen. Board Missions, 1975 Marlboro Circuit, 1977 Few's Chapel, 1981 Bd. of Global Ministries, 1984 Pomaria-Mt. Pleasant, 1989 Duncan-Roebuck, 1993 Hodges-Cokesbury, 1998 St. John-Warrentonville, 2002 Trenton-McKendree, 2005 Mt. Hebron, Columbia, 2008 Bethlehem, Bishopville, 2010 Retired, 2012 Lupu Memorial (RSY). 302 Clairmont Drive, Greenwood 29649 (O) 864-223-8843 (R) 864-229-6711

**a Rogers, Sheila Davidson** – RE, PM 1970, FE 1987, RE 2011, SC: 1970 In School, 1971 Gen. Board Missions, 1973 Discontinued, 1979 In School, 1980 Concord, 1981 Board Global Ministries, 1983 Discontinued, 1985 Reinstated-Caper's Chapel-New Hope, 1988 Pomaria Charge, 1989 Duncan Memorial, 1992 Duncan Memorial-St. Mark, 09/01/92 Greenwood D.S., 1998 St. John's, Aiken, 2005 Mt. Hebron, Columbia, 2008 Lyttleton Street, 2011 Retired, 01/01/2014 Lupu Memorial (RSY). 302 Clairmont Drive, Greenwood 29649 (R) 864-229-6711

**Rogers, Timothy Julian (Tim)** – FE, PM 1985, FE 1988, SC: 1985 Greeleyville-Lane, 1988 First Hemingway, 1994 Red Bank, 1997 Trinity, Darlington, 2005 Coordinator of Clergy Services, 2012 Mount Hebron, 2015 Marion District Superintendent. PO Box 543, Marion 29571 (O) 843-423-1202 (R) 843-433-8289 (F) 843-423-6775

**a Rogers, William Fletcher (Bill) III** – RE, OT 1969, FE 1973, RE 2011, SC: 1969 Westminster-Hopewell, 1975 Red Bank, 1981 Director-Wesley Foundation, Clemson, 1987 Central Charge, 1992 Trinity, 1994 Aldersgate, 2000 Bethel, Charleston, 2004 First, Laurens, 2011 Retired, 2015 Ware Shoals-Harmony (RSY). 211 Jennings Ave., Greenwood 29649 (R) 864-227-1446

**a Rogers-Berry, Richard Wesley** – RE, OT 1974, FE 1977, RE 2010, SC: 1974 In School, 1976 Bennettsville-Christ-Shiloh, 1979 Little River, 1981 New Hope-Capers Chapel, 1985 O'Neal Street, 1990 Johnsonville, 1996 Lake City, 2001 Boone Hill, 2010 Retired. 9615 Cumbria Court, Summerville 29485 (R) 843-822-6038

**Roof, Terry Abner** – FE, PD 2006, FD 2009, FE 2012, SC: 2006 Grace, N. Augusta, Minister of Outreach and Programs, 2010 Fairfield Circuit (FD/FL), 2014 Bethel Park. 81 Arbor Street, Denmark 29042 (O) 803-793-3669 (R) 803-793-5583

**Roper, David Jeffery (Jeff)** – FE, SP 1994, FL 2002, PE 2012, FE 2014, SC: 1994 Starr Charge, 2002 Zion, Anderson, 2009 Latimer Memorial, 2016 Pinopolis. PO Box 357, Belton 29627

- a Roper, Frances Lee** – RL, FL 2008, RL 2015, SC: 2008 Chesnee, 2013 Chesnee-Fingerville Charge, 2015 Retired. 559 Glendalyn Avenue, Spartanburg 29302 (O) 864-205-6512 (R) 864-205-6512
- Ropp, John Wesley Jr.** – RE, OT 1957, FE 1959, RE 1999, SC: 1957 Gilgal, 1958 Bethesda, 1960 Pacolet, 1964 Rock Hill-Aldersgate, 1968 McColl-Main Street, 1972 Williamston, 1979 Charleston-St. Mark, 1983 Columbia-Asbury Memorial, 1987 Central, 1991 Lexington, 1999 Retired. 464 Webber Road, Spartanburg 29307-3034 (O) 864-579-9980 (R) 864-579-9980
- Rose, Arthur Jr.** – OF, OF 2008. SC: 2008 New Beginning, Norway (1/2). 2013 Brentwood Drive, Orangeburg 29115 (O) 535-5321
- Ross, James Albert** – PL, PL 1992, LP20 2008, PL July 2008, SC: 1992 Toby-Mt. Nebo, 2008 Not Appointed, July 2008 Mt. Pleasant, 2010 Wesley, Beaufort. 434 Sandhill Road, Dorchester 29437-2519 (O) 843-524-9487 (R) 843-563-3481
- a Ross, Rosetta Everna** – FE, PM 1990, FE 1995 SC: 1990 In School, 1992 Sumter-Mt. Zion, 1993 In School, 1995 Faculty, ITC, 1998 Assistant Professor of Ethics, Gammon Theological Seminary, 08/1999 United Theological Seminary of the Twin Cities, 2004 Associate Professor Spelman College. 3715 Newhalem Street, SW, Atlanta GA 30331-2232 (O) 404-270-5527 (R) 404-344-2758 (F) 404-270-5523
- Rouse, Michael Ellis** – FE, PM 1986, FE 1988, SC: 1985 McBee, 1989 Lynnwood, 1992 Landrum, 1998 Mt. Holly, 2005 Main Street, Dillon, 2013 Moncks Corner. 200 North Live Oak Drive, Moncks Corner 29461 (O) 843-761-8547 (R) 843899-2090 (F) 843-761-0941
- Rowell, Anthony Scott (Tony)** – FE, SP 1993, PM 1997, FE 2000 SC: 1993 Clinton, 1997 Bethany-Zoar Charge, 2002 Epting Memorial, 2007 Windsor, 2013 Beulah, Gilbert. 161 Beulah Church Road, Gilbert 29054 (O) 803-892-2842 (R) 803-359-2354 (F) 803-892-6804
- a Rowell, Eldridge Bates (Reggie)** – RE, OT 1975, FE 1979, RE 2014, SC: 1975 In School, 1977 Spartanburg-Central Associate, 1978 In School, NY: 1979 Fairfield Grace Associate, 04/01/1980 Transfer to NY Conf., 1981 Transfer to SC Conf., SC: 1981 Jefferson Charge, 1982 LOA, 1984 Bennettsville-Christ, 1987 St. Andrew, 1993 Suspension, 1996 LOA, 1997 Lower Berkshire Valley, 1999 LOA, 2001 In School, 2002 Associate, Christ Church, Charleston, WV (West Virginia Annual Conference), 2005 Associate, Bethany, Summerville, 2006 Aldersgate, 2008 Chaplain, Medical University of South Carolina, 2014 Retired. PO Box 189, Cross 29436 (O) 843-792-9464 (R) 803-760-2150
- a Rucker, Bruce Evans** – FL, SY, PL 07/01/03, FL 12/01/2011, SC: 07/01/03 Calvary-Oak Grove, 12/01/2011 Beulah, Sandy Run, 2012 Beulah, Sandy Run. 363 Calvary Church Road, Swansea 29160 (O) 803-794-0783 (R) 803-568-2435
- a Rucker, Matthew Duward** – RE, OT 1978, FE 1981, RE 2010, SC: 1978 In School, 1979 Twitty-Hebron, 1983 North Easley, 1991 In School, 1992 Pelzer, 1993 Emma Gray Memorial, 1996 Bethel-Ebenezer, 1998 North-Limestone, 2004 Pond Branch, 2010 Retired, 2012 Shiloh, West Columbia-Cayce (RSY). 546 Gardners Terrace Road, West Columbia 29172 (O) 803-935-6850 (R) 803-794-1934
- a Rumford, John Russell** – RL, PL 1996, RL 2004, SC: 1996 Richburg-Mt. Prospect, 1997 Asbury Charge, 2002 Mt. Prospect, 2004 Retired, 2004 Mt. Prospect (RL). PO Box 298, Fort Lawn 29714-0298 (R) 803-872-4609
- Rupnick, Tenny Hutchinson** – PE, SY 2013, PE 2015, SC: 2013 Central-Sandy Springs (SY), 2015 Ebenezer, Hemingway. 525 Mingo Trail, Johnsonville 29555 (O) 843-558-3835 (R) 843-483-4008
- a Rush, James Paul (Jim)** – RE, OT 1960, FE 1965, RE 2001 SC: 1958 OLP, NC: 1960, MS: 1962, CA Pac: 1963, SC: 1968 Trenton-McKendree, 1970 Aynor Circuit, 1975 Lancaster-Zion, 1978 Buffalo, 1983 Fort Mill-Pleasant Hill, 1989 Columbia-Bethel, 1994 Little River, 1999 St. John Lugoff, 2001 Retired, 01/01/2007 Cherokee Springs-Liberty (RSY). 709 Black Wolf Run, Spartanburg 29306 (O) 864-585-3568 (R) 864-585-3568
- Rush, John Terrell** – RE, OT 1961, FE 1965, RE 2002, NC: 1961 PM, CA Pac: 1963, SC: 1966 Rocky Mount Charge, 1968 Columbia-St. John-Shady Grove, 1974 Monaghan-Poe, 1977 Loris-First, 1985 Batesburg, 1993 Memorial, 2002 Retired, 2002 Jackson Grove (RSY), 2004 Apalache-Jackson Grove (RSY), 2008 Jackson Grove (RSY). 246 Sheffield Road, Greer 29651-1027 (R) 864-877-6063

- a Ruth, Elmer DeVon** – RE, OT 1972, FE 1974, RE 01/01/06, SC: 1972 In School, 1973 Pomaria-Mt. Pleasant, 1978 Johnsonville, 1982 Herbert Memorial, 1984 Philadelphia, 1988 LOA, 1993 Prosperity Charge, 1997 Zion, 1999 First Winnsboro, 2000 United Methodist Relief Center, 01/01/2006 Retired. 165 Mt. Willing Road, Saluda 29138 (R) 864-445-8420
- Salley, Jeffrey** – FE, SP 2001, PE 2002, FE 2005, C: 2001 New Hope-St. Paul, 2010 Trinity, Bennettsville, 2014 Congregational Specialist for African American Ministries/ Congregational Specialist Columbia and Hartsville Districts, 2016 Canaan-Sand Hill. 1005 Blockade Runner Parkway, Summerville 29485 (O) 843-276-9400 (R) 843-276-9400
- Salmans, Caroline Adams** – PL, PL 2016. SC: 2016 Unity, Union (1/4 time). 111 Quiet Lake Road, Piedmont 29673. (O) 704-564-1613 (R) 704-564-1613
- Sanders, Davie Demetrius Jr.** – FE, PL 2007, FL 2010, PE 2011, FE 2013, SC: 2007 Ebenezer-Rizer's Chapel, 2010 Harleyville Parish, 2014 New Hope-St. Paul Charge. 110 Three Wood Lane, Summerville 29483 (R) 843-701-2660
- Saylor, Lucinda Lyon (Cindy)** – PL, SY 2014, SC: 2014 Swansea. PO Box 808, Swansea 29160 (O) 803-568-4391 (R) 803-568-3964
- Sayre, Bruce Arthur** – FE, OT 1975, FE 1977, FL: 1975 In School, SC: 1976 Hartsville-Wesley Associate, 1977 Rock Hill-St. John's Associate, 1978 Lewis Memorial, 1982 Nichols, 1986 Fairview-St. Paul, 1990 Columbia-Grace, Good Shepherd, 1999 St. Mark's, Sumter, 2003 Macedonia, Mullins, 2007 Clinton, 2010 St. Paul-Tillman Charge, 2013 Main Street, Dillon. PO Box 229, Dillon 29536 (O) 843-774-8381 (R) 843-506-8000 (F) n/a
- Scales, Guy Michael (Mike)** – PL, SY 2014, PL 2015, SC: 2014 Whitmire-Carlisle. PO Box 306, Whitmire 29178 (O) 864-694-3860 (R) 864-674-6641
- a Scott, Gareth Delwyn** – RE, OT 1973, FE 1976, RE 2004, SC: 1972 Bethesda-Beulah, 1974 Bethesda, 1979 Hemingway-First, 1981 Spartanburg-St. James, 1987 Union-Grace, 1990 Simpsonville, 1994 President, Greenwood Home, 1996 Greenwood-Main Street, 1998 Rock Hill D.S., 2000 Greenville D.S., 2004 Retired, 2004 St. Paul (RSY), 2007 No Appointment, 2009 Gilgal-Shiloh (RSY). 100 Fox Hollow Court, Simpsonville 29680 (O) 864-967-0837 (R) 864-967-0837
- Scott, George William** – RE, PL 1995, PM 1997, FE 2004, RE 2013, SC: 1995 Trinity-Gray Court, 2001 Mauldin Associate, 2010 Travelers Rest, 2013 Retired, 2014 Central-Sandy Springs (RSY), 2015 Pisgah-Oak Hill (RSY). 105 Worthington Court, Simpsonville 29681 (O) 864-346-4258 (R) 864-967-4914 (F) N/A
- a Scott, Otis Jr.** – FE, OT 1979, FE 1983, SC: 1977 Anderson Circuit, 1979 In School, 1980 Easley Charge, 1983 Columbia-Wesley, 1994 Mt. Carmel, 2000 Camden First, 2008 Wesley, Johns Island, 2011 St. George Parish, 2015 Pineville-St. Stephen, 11/19/2015 Incapacity Leave. 1321 Hard Scrabble Road, Columbia 29203 (R) 803-708-3999
- Seaber, Virgil Milton Jr.** – RL, OE, RSY 2001, SC: 2001 Centenary-Central (RSY). 3017 Willow Creek Road, Florence 29505-8318 (O) 843-713-1935 (R) 843-713-1935
- Seaborn, Javon Acosta** – OF, 01/01/2016 SY. SC: 01/01/2016 Belvedere (SY). 500 Avrett Court, Evans GA (O) 701-791-4863
- a Segars, Barbara Rogers** – RL, PL 2005, RL 2014, SC: 2005 Bethune, 2014 Retired. PO Box 7, Bethune 29009-0007 (R) 843-334-6501
- Sellers, John Allen** – RA, AM 1983, RA 2003, SC: 1974 Mars Bluff Charge, 1984 St. Paul-St. Michael Charge, 1998 Lynchburg Parish, 2003 Retired. 707 S Firetower Road, Florence 295064901 (R) 843-662-0065
- a Senn, Conrad Allen** – RE, OT 1965, FE 1968, RE 1994, SC: 1965 Bamberg-Main Street, 1966 Homeland Park-John Wesley, 1971 Newberry-Trinity, 1975 Galloway Memorial, 1979 Spartanburg-St. Luke, 1985 Union-Bethel, 1991 Trinity-Spartanburg Associate, 1994 Retired, 03/15/05 First Startex-Acadia (RSY), 07/07/06 Cherokee Springs-Liberty (RSY). 400 Webber Rd, Spartanburg 29307 (O) 864-579-3663 (R) 864-579-3663
- a Shaffer, Dewey Lee** – OF, OF 2014, SC: 2014 Estill-Black Swamp. 936 Fourth Street (PO Box 70), Estill 29918 (O) 580-380-9239 (R) 803-625-0917



- Shannon, Tresco Edward** – FE, PM 1991, SP 1989, FE 1993, SC: 1989 Johnsonville Circuit, 1994 Anderson-St. John's, 1996 LOA, 2003 Lake View-Union, 2007 Shady Grove, 2010 St. Paul, New Ellenton, 2012 Central, Newberry, 2016 Ashland. 2600 Ashland Road, Columbia 29210 (O) 803-798-5350 (R) 803-260-0723 (F) 803-798-6057
- a Shattuck, Leslie James (Les) Sr.** – RL, PL 2004, FL 08/01/2007, RL 2011, SC: 2004 Gilgal, 08/01/2007 Pelzer-Beulah (FL), 2011 Retired. 3311 Keys Street, Anderson 29624 (R) 864-296-1022
- Shaw, Bobby** – FE, SP 1989, PM 1994, FE 1997 SC: 1989 Mars Bluff, 1991 Rowesville Parish, 1999 Dillon Parish, 2006 Oswego Circuit, 2013 St. John-Wesley Chapel. 24 Ashley St, Sumter 29150 (O) 803-469-8454 (R) 803-773-1566 (F) 803-773-1366
- a Shaw, Charles Stewart** – RE, OT 1978, FE 1982, RE 2008, SC: 1978 In School, 1980 Iva-Bethel, 1983 Bailey Memorial-Sandy Springs, 1985 Liberty-Bethlehem, 1992 Mt. Zion, 1998 Landrum, 1999 Victor, 2003 Family Leave, 2008 Retired, 2015 Slater (RSY). 850 North Highway 25 Bypass, Greenville 29617 (O) 864-250-8620 (R) 864-607-6712
- Shaw, Cindy Smith** – PL, LP20 2009, PL 2010, SC: 2010 Bethel, St. Stephen. 1016 Victoria Road, Wando 29492 (O) 843-881-6199 (R) 843-216-0079
- Shaw, Timothy Greg** – PL, PL 2005, SC: 2005 Ebenezer-Smyrna, 2006 Asbury-St. James. 754 Rutledge Avenue, Charleston 29403 (O) 843-722-2826 (R) 843-571-0610 (F) 843-722-2827
- a Shepard, Frederick Johnson (Eric)** – FE, FL 2008, PE 2010, FE 2013, SC: 2008 Ann Hope-Friendship, 2010 Osceola, 2011 Sharon-Smyrna, Abbeville, 2014 Bethel-Armenia. 2619 Armenia Road, Chester 29706 (O) 803-385-3266 (R) 803-899-4912 (F) 803-581-8613
- Shepard, Marguerite Kempson (Kempie)** – RE, SP 1989, PM 1990, FE 1992, RE 2015, SC: 1989 Wellford, 1993 Skylyn, 1997 Central, 2001 Duncan Memorial-St Mark, 2005 Grace, Williamston, 2011 Grace-Pelzer, 2015 Retired, 2015 Marshall Memorial -Ebenezer Charge (RSY). 135 Riley Street, Anderson 29624 (O) cell # 864-634-5795 (R) 864-296-1538
- Shifflett, Alvin Monroe (Al)** – OF, OF 2002, SC: 2003 Shiloh, Marion, St. 2013 Paul-Tillman Charge, PO Box 550, Ridgeland 29936 (O) 843-726-3377 (R) 843-726-3385 (F) 843-726-3393
- Shin, Kyu-Seok** – OF, SY 07/01/2013, SC:07/01/2013 Greenville Korean Mission (SY). 6 Hazelnut Court, Taylors 29687
- Shirley, Rebecca Joyner (Becky)** – FE, FD 1999, FE 2008, SC: 1999 Trenholm Road UMC, 2006 Johnston-Harmony (FL), 2008 Johnston-Harmony, 2010 Platt Springs, 2015 Philadelphia. 1691 Hwy 160 West, Fort Mill 29708 (O) 803-548-0102
- a Shoemaker, Mary Jane (MJ)** – RE, SP 1990, PM 1992, FE 1995, Honorable Location 2004, Readmitted FE 2012, Retired 12/01/2013, SC: 1990 Pomaria Charge, 1993 Pageland, 1997 CPE Residency, 1998 In School, 1999 Manning Correctional Institute, 2001 SC Dept. of Health and Human Services, 2000 Family Leave, 2004 Honorable Location, 2010 Assistant, Grace(Abbeville)(1/4)(PL), 2012 Lowell Street and 2012 Ebenezer (SY), 12/01/2013 Retired. PO Box 214, Hodges 29653 (R) 864-554-6935
- a Short, Charlie Albert** – RE, OT 1981, FE 1984, RE 12/01/2013, SC: 1979 Friendship-Rock Springs, 1983 Union-McBee, 1997 St. James, 12/01/2013 Retired. PO Box 698, McBee 29101 (R) 843-335-5754
- Shrawder, Kermit Ollie Jr.** – RE, OT 1978, FE 1981 Cen PA: 1978 PM, RE 2010, SC: 1985 Tranquill Center-Spring Branch, 1989 Mt. Pleasant, 1991 Springfield Charge, 1999 Director of Pastoral Services, The Methodist Oaks, 2010 Retired, 2015 Rowesville Charge (RSY). 1333 Marshall Street, Orangeburg 29118 (R) 803-535-3679
- Shugart, Steven Lynn** – FE, OT 1977, FE 1984, SC: 1977 In School, 1978 Dickson Memorial, 1979 Discontinued, 1981 In School, 1982 Sandy Springs-Zion Charge, 1985 Disciples, 1990 Lancaster-St. Luke, 1993 Manning, 1999 National Guard Chaplaincy, 2000 Conway First, 2001 LOA, 01/25/02 Deputy State Chaplain, State Family Program, 2006 Reserve Component Full Time Support Chaplain, 2010 Senior Army Chaplain, SC National Guard, 2012 Zion (SY). 16 Great Lawn Drive, Piedmont 29673. (O) 803-667-2750 (R) 864-915-6260

- Shuler, Robert Leonard** – FE, PL 1985, PM 1994, FE 1998, SC: 1985 Red Root, 1989 Sikes Savannah, 1994 Tatum Charge, 1998 Rock Hill South Charge, 08/01/2002 Wesley, Pinopolis, 2006 Bethesda, Cades, 2014 New Light, 2016 York-St. James Charge. 108 W. Jefferson St., York 29745 (O) 803-684-3346 (R) 843-509-5261
- a Simmons, Colin Elias** – RE, OT 1967, FE 1971, RE 2006, SC: 1967 In School, 1970 Brandon-Anderson Road, 1973 Honea Path-Trinity, 1975 Min. Ch. & Soc., 1976 Suber Marshall Memorial, 1980 Lexington-Mt. Horeb, 1989 Wesley Memorial, 1994 Pond Branch, 2000 Bethany, James Island, 2006 Retired. 208 Kalmia Drive, Columbia 29205 (R) 803-790-1062
- Simoneaux, Steven Paul (Steve) Jr.** – FE, PE 2011, FE 2013, SC: 2011 Associate, Bethany, Summerville, 2013 Clemson UMC, Campus Minister. PO Box 590, Clemson 29633 (O) 864-654-5547 (R) cell # 864-650-3177
- Sims, Thomas Ray** – PL, PL 2005, SC: 2005 Bamberg Circuit. 1171 Nelson Street, Orangeburg 29115-3555 (O) 803-533-0177 (R) 803-533-0727 (F) 803-533-0178
- Singleary, Gracie Lee** – PL, LP20 2002, PL 2012, SC: 2012 St. Paul, Morrisville. PO Box 396, Scranton 29591-0396 (O) 843-382-5489 (R) 843-389-7103
- a Singleton, James Ronald (Ron)** – FE, PM 1991, FE 1993, SC: 1991 North Easley Charge, 1993 Clemson-Wesley Foundation, 2001 Inman, 2004 Limestone Street, 07/01/05 Limestone Street (3/4) and Limestone College (1/4), 01/01/2007 Limestone Street (1/2) and Limestone College (1/4). Box 455, Gaffney 29342 (O) 864-489-8540 (R) 864-489-5485
- Sistare, James Bart III** – FE, OT 1979, FE 1983, SC: 1978 St. Matthew Circuit, 1979 In School, 1981 Irmo-Union Associate, 1983 Ann Hope, 1985 Heath Springs, 1987 Jonesville-New Hope, 1991 Bethlehem-Prospect, 1996 Inman, 2001 Lake City, 2005 Bethel, Columbia, 2009 First, Winnsboro, 2014 St. Paul, Saluda. 102 E. Butler Ave., Saluda 29138 (O) 864-445-2232
- Sistrunk, Annie Hair** – FE, PE 2009, FE 2011, SC: 2009 Rowesville Parish, 2012 Oro. 249 Carley Circle, Jefferson 29718 (O) 843-672-2319 (R) 843-658-6332
- Sizemore, Andrew Warren** – PL, PL 2015, SC: 2015 Immanuel (Wellford). PO Box 182, Wellford 29385 (O) 864-809-5575 (R) 864-809-5575
- a Skinner, Talmage Boyd Jr.** – RE, OT 1956, FE 1960, RE 2003, SC: 1956 Antioch-St. Paul, 1960 Holston: 1962, SC: 1963 Bethesda-Beulah, Holston: 1964, SC: 1968 Chaplain Spartanburg Methodist College, 1978 Piedmont, 1979 Bethel-Union, 1982 Ninety Six-St. Paul, 1986 Chaplain Wofford College, 2003 Retired. 8908-104 Langwood Drive, Raleigh NC 27613 (O) 919-706-5014 (R) 919-706-5014
- Sloan, Candice Yeary** – FE, OE, 2002 Transferred from Texas Conference, SC: 1989 Bethlehem, 1995 Bethlehem-Panola, 1998 Panola, 2000 Lupo Memorial-Panola, 2002 Chaplain, Spartanburg Methodist College. 1000 Powell Mill Road SMC, Spartanburg 29301-5899 (O) 864-587-4282 (R) 864-587-5903
- a Smiley, John Carlisle Jr.** – RL, PL 2002, BQ20 2004, RL 2005, SC: 2002 Greeleyville-Lane, 2004 Not Appointed, 2005 Retired. 3064 Santee Road, Andrews 295106909 (R) 843-387-6915
- Smith, David Burton** – FE, PM 1991 WNC, FE 1996 NC, Transferred to SC 1999. SC: 1998 Associate, Silver Hill, 2000 Duncan-Roebuck, 2002 Associate, Bethel, Spartanburg, 2015 Augusta Road. 8324 Augusta Road, Pelzer 29669 (O) 864-243-2829 (R) 864-877-5692
- Smith, David Stamon** – RE, SP 1989, PM 1993, FE 1997, RE 09/14/2014, SC: 1989 Smyrna, 1993 Ebenezer-Smyrna, 1995 Epworth, 2007 North Charleston, 2011 LOA Family Leave, 09/14/2014 Retired, 12/30/2015 New Hope (Ridgeville) (RSY). 1253 Jedburg Road, Summerville 29483 (R) 843-771-0100
- a Smith, Franklin Oscar Jr.** – RE, OT 1955, FE 1961, RE 1994, SC: 1955 In School, 1959 West Kershaw, 1962 Twitty Chapel, 1964 Bethune, 1968 Shandon Associate, 1971 Lancaster-Hopewell, 1975 Director CCOM, 1979 Charleston-Grace, 1985 Walterboro, 1987 Columbia DS, 1992 Rock Hill-St. John's, 1994 Retired. 3800 Shamrock Drive, Charlotte NC 28215 (R) 704-532-5494
- Smith, James Michael (Mike)** – FE, PM 1994, FE 1997, SC: 1994 Greenwood-Main Street, 1996 St. John-Scranton, 1998 Bennettsville-Christ, 1999 Branchville-

Pleasant Hill, 2004 St. Luke, Lancaster, 2007 St. Andrews, Orangeburg, 2012 St. Luke, Hartsville, 2013 Trenholm Road. 3401 Trenholm Road, Columbia 29204 (O) 803-254-6695 (R) 803-928-0348 (F) 803-254-6363

**Smith, James Phillip** – FE, PL, PM 1998, FE 2000 SC: 1995 Bishopville Circuit, 1999 East Camden Charge, 2008 Pineville-St. Stephen, 2015 St. Paul. 2609A Kirkland Cemetery Road, Camden 29020-9194 (O) 803-829-3326 (R) 803-432-8444 (F) 803-432-8444

- a **Smith, Jonathan Edward** – RE, OT 1971, FE 1974, RE 2016. SC: 1971 In School, 1972 Chester Circuit, 1975 In School, 1980 Prof Akron University, 1982 Bethel Valley, 1986 Director Portage County Pastoral Counseling Service, 2012 Director, Portage County Pastoral Counseling Service, Kent OH., 2016 Retired. 10288 Luman Lane, Twinsburg OH 44087 (O) 216 397-4605 (R) 330-963-4699

**Smith, Julius Wayne Jr.** – FE, SY, FL 2002, PE 2004, FE 2007, SC: 1998 Bethlehem-Gassaway, 2002 Indian Field, 2005 Church of the Palms, 2010 Brookland, 2015 St. James, Spartanburg. 213 N Lanford Road, Spartanburg 29301 (O) 864-576-6481 (R) 864-576-6481 (F) 864-576-6480

- a **Smith, Larry Glenn** – PL, PL 2001, SC: 2001 Christ, Greenville. 4624 Dacusville Hwy, Marietta 29661-9010 (O) 864-295-1070 (R) 864-859-8981 (F) 864-859-8081

**Smith, Ray King** – RE, OT 1973, FE 1976, RE 2015, SC: 1973 In School, 1974 Jefferson Charge, 1978 Sharon-Shiloh, 1981 Landrum, 1987 New Ellenton, 1993 Lancaster-St. Luke, 1998 St. Paul, Orangeburg, 2003 Socastee, 2015 Retired, 2015 Lake View (RSY). PO Box 723, Lake View 29563 (O) 843-759-2811 (R) 843-268-1064

**Smith, Richard Moses** – FE, SP 11/15/2002, PE 2003, FE 2006, SC: 11/15/2002 Calhoun Falls, 2006 Hardeeville Charge, 2016 St. Luke Charge, Ridgeland. PO Box 1110, Hardeeville 29927 (R) 843-784-3677

**Smith, Stuart Randolph (Randy)** – FE, PM 1985, FE 1989, SC: 1984 Mauldin Associate, 1986 Rock Hill-Aldersgate, 1992 Boiling Springs, 1997 Trinity-Columbia, 2001 Philadelphia, 2006 Little River, 2014 Manning. 403 Bagnal Street, Manning 29102 (O) 803-435-8115 (R) 803-435-2588

**Smith, Theron Walker Jr.** – FE, OT 1984, FE 1986, SC: 1984 In School, 1985 Rehoboth-Bethel, 1989 Pisgah, 1993 Buford Street, 1997 St Andrews-Orangeburg, 2001 Moncks Corner, 2009 Bethel, Walterboro, 2013 St. George. PO Box 506, St. George 29477 (O) 843-563-3213 (R) 843-563-3561 (F) 843-563-3311

**Smith, Thessa Goodwin** – PL, SY 2013, PL 2015, SC: 2013 Mount Carmel, Ninety Six (SY), 2016 Greenwood-Ninety Six Charge (1/2 time). 103 Stratford Road, Greenwood 29649 (R) 864-229-0743

**Smith, Thomas Wesley** – FE, SP 2001, PE 2004, FE 2007, SC: 2001 Lowndesville, 2004 Associate, Lyttleton Street, 2008 New Beginnings, Spartanburg, 2013 First, Isle of Palms. PO Box 807, Isle of Palms 29451 (O) 864-886-6610 (F) 843-886-3760

- a **Smoak, Scott Walter** – FE, PL 2008, PE 2011, FE 2013, SC: 2008 Mount Dearborn-Heath Chapel, 2011 Wagener-Swansea, 2014 Virginia Wingard Memorial. 1500 Broad River Road, Columbia 29210 (O) 803-772-0794 (R) 803-315-9087 (F) 803-772-6255

**Smyth, Daniel Ray (Dan)** – AM, PL 2007, FL 2008, AM 2013, SC: 2007 Epworth-Springdale, 2010 Cambridge. PO Box 384, Ninety Six 29666 (O) 864-543-4130

**Snelgrove, Chris Byron** – FL, SP, FL 2004, SC: 1993 Chester Circuit, 2007 Walnut Grove. 1335 Walnut Grove Road, Roebuck 29376 (O) 864-576-2204 (R) 864-595-8880 (F) 864-576-2959

**Snelgrove, Kelly Gallamore** – FE, PE 2005, FE 2009, SC: 2005 Whitmire-Carlisle, 2009 Montgomery Memorial, 2013 First Church, Harleyville. 140 East Main Street, Harleyville 29448 (O) 843-462-7270 (R) 843-462-7271

**Snelgrove, Matthew Kirk** – PL, SY 08/16/15, PL 2016, SC: 08/16/15 Smoaks Circuit (1/2 time). 140 East Main Street, Harleyville 29448 (O) 803-606-9493 (R) 843-462-7271

**Snow, Murray Arthur** – FE, SP 2002, PL 2003, PE 2010, FE 2012, SC: 2002 Slater, 2010 St. Paul, Greenville, 01/01/16 Grace (CO), 410 Harbison Blvd., Columbia 29212 (O) 864-235-3494



- Snowden, Mary Ann (Mary Ann)** – RL, SP 2002, PL 2003, RL 2013, SC: 2002 Slater, 2009 Jehovah, St. Stephen, 2013 Retired. 145 Gardner Loop, Kingstree 29556-7532 (R) 843-382-2812 (F) 843-382-2814
- Snowden, Rufus Lenoah** – RA, PL 1983, AM 1995, RA 2014, SC: 1983 Kingstree Circuit, 1984 East Camden Charge, 1989 St. Matthews, 1995 Jersalem-St. Luke, 2000 New Church, Manning, 2003 Lynchburg Parish, 2012 Fisher Chapel-St. Stephen, 2014 Retired, 2014 Fisher Chapel-St. Stephen (RSY). 105 Sunset Circle, Hardeeville 29927 (O) 843-784-6827 (R) 843-382-2812 (F) 843-784-6827
- Soucy, Timothy Eugene (Tim)** – PL, PL 2009, SC: 2009 Smoaks Circuit, 2010 Walterboro Charge. 1184 Long Road, Ridgeland 29936 (O) 843-384-0084 (R) 843-726-4062
- a Sprayberry, Rance Pelham** – RL, FL 2002, RL 2003, SC: 2002 Sharon, Greer, 2003 Retired, 2008 St. Mark, Greenville (RSY). 306 North Franklin Road, Greenville 29609 (O) 864-233-1437 (R) 864-329-0480
- Spurrier, Ryan Greasor** – FE, PE 2011, FE 2013, SC: 2011 Grace, North Augusta, Associate, 09/01/2012 St. Mark, Greenwood, Associate, 2015 Campus Minister UNC, Chapel Hill NC. 157 East Franklin Street, Suite 1, Efland NC 27514 (O) 919-942-2152 (R) cell # 919-808-6339
- Stafford, Geneva Geraldine** – FE, PL 07/01/01, PE 2004, FE 2007, SC: 07/01/01 Associate, St. Thomas Charge, 2004 Jeremiah-Mount Seal, 2013 St. Mark, Sumter. 265 Wendemere Drive, Sumter 29153 (R) 803-506-2946 (F) 843-336-3968
- Stafford, Virginia Brown** – PL, PL 07/01/01, SC: 07/01/01 Associate, St. Thomas Charge, 2004 Associate, Enoch Chapel-Grove Hall. PO Box 156, Huger 29450-0156 (R) 843-336-4922
- Stallworth, Edward Timothy III** – PL, LP20 2010, PL 2014, SC: 2010 Not Appointed, 2014 Inman. PO Box 726, Inman 29349 (O) 864-472-6123 (R) 864-921-6379 (F) 864-472-3061
- a Stanton, Talmadge Sr.** – RE, OT 1976, FE 1979, RE 2007, SC: 1970 Anderson Circuit, 1976 In School, 1977 Clover Charge, 1984 Sea Island Parish, 1990 Johns Island Parish, 2002 Incapacity Leave, 2007 Retired. 3602 Morse Avenue, Johns Island 29455-7822 (R) 843-766-2863
- a Stapleton, John Mason Jr.** – RE, OT 1954, FE 1956, RE 1998, SC: 1954 In School, 1956 Kelton, 1958 In School, 1961 Inst. Boston University School of Theology, 1963 Travelers Rest, 1967 Ben Avon, 1968 Ft. Mill-St. John, 1969 Easley-First, 1973 Mauldin, 1976 Professor, Candler School of Theology, 1985 North Myrtle Beach-Trinity, 1992 Washington Street, 1996 Clinton-Broad Street, 1998 Retired, 11/23/01 Trinity, North Myrtle Beach (RSY). 531 York Street, SE, Aiken 29801 (R) 803-642-1999
- Starr, Karen Elizabeth** – FE, OT 1981, FE 1984, SC: 1981 In School, 1982 Folly Beach, 1983 Toxaway, 1987 Salem, 1989 In School, 1990 Asbury Charge, 1995 Ben Avon, 1999 Belvedere, 2002 Tabernacle-Dawsey, 2005 Providence, 2016 Kingstree. 510 N. Longstreet Street, Kingstree 29556 (O) 843-355-6391 (R) 843-355-9348
- a Steele, Thomas Fant Jr.** – RE, OT 1952, FE 1983, RE 1991, NC: 1952 PM, SC: 1969 Rocky Mount, 1970 Withdrawn, 1982 Catawba, 1983 Catawba-Van Wyck, 1985 Dials-Shiloh Charge, 1991 Retired. 1999 (RSY) Armenia. 1830 W. Main Street, Rock Hill 29732
- a Steil, Warren Edwin** – RE, OT 1971, FE 1974, RE 1984, SC: 1971 In School, 1973 Shandon-Associate, 1975 No record of appointment, 1976 Coord. Council on Alcohol, 1978 Comm. on Alcohol & Drug Abuse, N GA: 1982, SC: 1984 Retired. 125 Summit Court, Fayetteville GA 30214-3758
- Stephens, Faye Jones** – FE, PE 2006, FE 2009, SC: 2006 South Anderson Charge, 2009 Mount Horeb, Lexington, Associate. PO Box 131, Lexington 29071 (O) 803-359-3495 (R) 803-996-9215 (F) 803-359-2029
- a Stephens, Herbert Jr.** – RE, AM 1969, FE 1980, RE 1993, SC: 1967 Whitney, 1973 Buffalo, 1978 Montgomery Memorial, 1986 Greer-Sharon, 1993 Retired. PO Box 888, Prosperity 29127-0888 (O) 803-364-4131 (R) (803) 364-4131
- Stevenson, Scott Alexander** – FE, PM 1988, FE 1992, SC: 1988 In School, 1990 Sharon-Shiloh, 1994 Latimer Memorial, 2000 Grace, Columbia, 2011 Central, Spartanburg,

2015 Aldersgate. 7 Shannon Dr., Greenville 29615 (O) 864-244-1820 (R) 864-236-1135  
(F) 864-244-9701

**Stevens-Poirel, Sandra** – FE, SP 1997, PE 1999, FE 2002, SC: 1997 Main Street, Associate, 1999 Belin Memorial, Associate, 2005 Trinity, Anderson, 2010 Trinity, Conway, 2016 Charleston District Superintendent. 1125 East Montague Street, North Charleston 29406 (O) 843-248-2194 (R) 843-248-2343 (F) 843-248-4445

**Stillinger, Sandra Guild** – PL, PL 2015, SC: 2015 St. James, Columbia. 3390 Pine Belt Road, Columbia 29204 (O) 803-786-0079 (R) 803-783-5720

**a Stillwell, Robert Earl (Bob)** – RE, OT 1970, FE 1972, RE 2010, SC: 1970 In School, 1971 Lewis Memorial, 1975 Greenwood-Tranquil, 1979 Disciples, 1985 Darlington-Trinity, 1993 Seneca-St. Mark, 1997 Buncombe Street, 2001 Trinity, Sumter, 2003 Superintendent, Anderson District, 2010 Retired. 706 West Quincy Road, Seneca 29678 (R) 864-873-9164

**a Stiltz, Edward James** – RE, FE 1981, RE 1997, SC: 1969 Goose Creek-Smyrna, 1973 Bethel-Duncan Chapel, 1977 Hendersonville, 1980 Fairfax, 1981 Lebanon Charge, 1986 Cameron, 1990 Galloway Memorial-Ebenezer, 1992 Norway, 1997 Retired, 1997 Olar Charge, (RSY). 4815 Norway Road, Norway 29113-9222 (R) 803-263-4710

**Stiltz, Edward Jay (Edward Jay)** – PL, PL 1991, SP 1992, FL 1994, LP20 2007, PL 2013, SC: 1991 St. John, 1992 Rowesville, 1997 Ruffin Circuit, 2003 Jefferson, 2005 Tabernacle-Dawsey, 2007 Not Appointed, 2013 Target-Gerizim Charge. 1433 Brant Ave., Holly Hill 29059 (R) 803-496-0352

**a Stockman, Roy McMillian** – RE, OT 1957, FE 1959, RE 1989, SC: 1952 Greenwood Circuit, 1957 Galloway Memorial, 1962 Laurens-St. James, 1967 Mauldin, 1973 Walterboro, 1979 Charleston DS, 1985 Anderson-St. John's, 1989 Retired. 107 Fox Chase Drive, Goose Creek 29445-5403 (R) 843-553-3510

**a Stoehr, LornaLee Curtis** – RE, RE 2010, SC: 1990 Woods Chapel, 1991 Triune, Transfer SC 1994, 1997 LOA, 2010 Retired. 12651 Seminole Blvd., Lot L-3, Largo FL 33778 (O) 731-641-4597 (R) 727-581-6285

**a Stokes, Nelson Lawton Jr.** – RE, PM 1985, FE 1988, RE 2015, SC: 1978 Green Pond-Hopewell, 1983 Mt. View, 1986 Immanuel-Loree, 1989 Cherokee Springs-Liberty, 1994 Ninety Six-St. Paul, 1999 Brookland, 2004 Bethel, Walterboro, 2007 Simpsonville, 2012 Aldersgate, 2015 Retired. PO Box 1974, Greer 29652 (O) 864-663-9063 (R) 864-663-9063

**Stonestreet, Millard Cooper** – RE, OT 1968, FE 1971, RE 2007, SC: 1968 In School, 1970 St. Matthews Circuit, 1975 Bethel Park, 1979 St. Andrews-By-The-Sea, 1985 Charleston-Grace, 1991 Woodland, 1995 Hibben, 1997 Union, Irmo, 2003 Simpsonville, 2007 Retired, 2007 Holly Hill (RSY). PO Box 398, Holly Hill 29059 (O) 803-496-3819 (R) 803-496-3720

**Stoops, Alexander John (Alex) Jr.** – PL, SY 2008, PL 2016. SC: 2008 Blenheim Circuit (SY), 2012 Parnassus (Blenheim Circuit) (SY), 2013 Parnassus (SY), 2016 Parnassus (1/2 Time). 317 W. Academy Street, Latta 29565 (O) 843-615-3089 (R) 843-752-5070

**a Stout, Phillip Eugene** – RE, SP 1993, PM 1996, FE 1999, RE 2010, SC: 1993 Chiquola-Donalds, 1997 Shiloh, 1999 West Anderson, 2007 Church of the Covenant, 2010 Retired, 11/01/2010 Chiquola-Donalds (RSY). 41 Thornbriar Court, Travelers Rest 29690 (O) 864-328-4667

**Strait, George Elliott** – RE, OT 1956, FE 1958, RE 2000, SC: 1956 Edisto Charge, 1960 Prosperity, 1965 Johnston-Harmony, 1970 Lake City, 1975 Greer-Memorial, 1985 Easley-First, 1994 Greenville D.S. 2000 Retired. 118 Churchill Avenue, Greer 29651-1453 (R) 864-877-4294

**Strange, Edward Tyler** – PE, FL 2013, PE 2015, SC: 2013 Grace, North Augusta, Associate. 926 Campbellton Dr., North Augusta 29841 (O) 803-279-7525 (F) 803-279-1434

**Strawther, Walter Edward** – PE, PL 2012, PE 2015, SC: 2012 Wesley, Aiken, 2015 Hibben Associate. 690 Coleman Blvd., Mount Pleasant 29464 (O) 843-884-9761 (R) 843-696-8072 (F) 843-884-2091

**Strong, Kim Mallory** – FE, OT 1982, FE 1985, SC: 1979 Slater-Renfrew, 1982 Bethel-Ebenezer, 1984 Starr Charge, 1987 Brown Swamp, 1991 Hodges, 1993 Greenville-

- St. Paul, 1997 Salem, 2000 Bowman, 2001 Knightsville, 2006 Bethany, James Island, 2011 Mount Holly. 1996 Mt. Holly Road, Rock Hill 29730 (O) 803-327-5779 (R) 803-415-7353 (F) 803-327-5731
- Stroop, Kevin Paul** – FE, OE 02/10/2012, FE 2014, SC: 01/01/2012 Smoaks Circuit (SY), 02/10/2012 Approved for Service, 2012 Smoaks Circuit (OE), 2014 Transferred to SC Conference, 2014 Smoaks Circuit, 2015 Edisto Island-Wesley Memorial. 5412 Highway 165, Hollywood 29449 (O) 843-838-4277 (R) 843-812-0594
- a Strother, Robert Garfield (Bob)** – RE, OT 1951, FE 1954, RE 1990, SC: 1951 Cottageville, 1951 In School, 1952 Panola-Bethehem, 1955 Drayton, 1959 Union-Green Street, 1963 Cowpens, 1968 Inman, 1971 Emma Gray, 1977 Duncan, 1981 Pendleton, 1985 Rock Hill-Epworth, 1990 Retired. 104 Derby Downs, Spartanburg 29301-3435 (O) 864-431-1554 (R) 864-431-1554
- Stuckey, Rickey Levon (Rickey Levon)** – PL, SY 01/01/2015, PL 2015, SC: 01/01/2015 Lamar Circuit (SY), 2015 Lamar Circuit. PO Box 641, Bishopville 29010 (O) 843-687-2968 (R) 803-428-2478
- Studebaker, Donald Ray** – PL, SY 2013, PL 2014, SC: 2013 Trinity-Limestone (2013-SY) and (2014-PL), 724 Camellia Street, North 29112
- Stullenbarger, Harry Robert** – RE, OT 1960, FE 1963, RE 2001 SC: 1960 In School, 1962 Columbia-Main St. Associate, 1964 Laurel Bay, 1965 Summerville Circuit, 1968 Cameron, 1970 New Zion, 1973 Herbert Memorial, 1978 Pamplico, 1982 Fair Lawn, 1989 Bethany, 1993 Moncks Corner, 1997 St. James-Spartanburg, 2001 Retired, 01/01/05 Greeleyville-Lane (RSY). 119 Laurel Oak Road, Pawleys Island 29585-7227 (R) 843-237-8826
- Stutler, Kurt LaVon** – OF, OF 1997, SC: 1994 Toxaway (1/2), 2011 Anderson Cooperative Parish (1/2), 2011 North Anderson Charge (1/2), 2014 South Main Chapel and Mercy Center. PO Box 13545, Anderson 29624 (O) 864-437-8298 (R) cell # 864-356-2125
- Sullivan, Heyward Daniel (Dan) Jr.** – PL, PL 2014, SC: 2014 Wesley Memorial, Chester. 1217 JA Cochrane Bypass, Chester 29706 (O) 803-377-8400 (R) 803-504-2633
- a Sullivan, Patricia Ann** – RD, RD 2006, SC: 1998 Minister of Education, St. Matthew, Greenville, 03/18/2003 Family Leave, 2006 Retired. 1303 Wenwood Court, Greenville 29607 (R) 864-627-5330
- Sullivan, Susan Yvonne (Suzy)** – PL, SY 2014, PL 2015, SC: 2014 Gray Court-Trinity (SY), 2016 Gray Court(1/2 time). 916 Breezewood Court, Greer 29651 (R) 864-631-4104
- Summerlin, Thomas Michael (Mike)** – PL, SY 2011, PL 2013, SC: 2011 Manning Chapel (Parnassus Circuit) (SY), 2013 Oakland-Manning Chapel. 1200 McLean Drive, Dillon 29536 (O) 843-774-5336 (R) 843-774-5336
- a Summers, Thomas Abram** – RE, OT 1957, FE 1962, RE 1999, SC: 1957 In School, 1959 United States Army, 1960 Trio, 1961 CPE Program, SC State Hospital, 1962 Chaplain, Georgia State Hospital, 1965 Chaplain, SC State Hospital, 1966 Chief Chaplain, William S. Hall Psychiatric Institute, 1983 Director, Academy for Pastoral Education, 1999 Retired. 3017 Kilkee Circle, Columbia 29223-2014 (O) 803-734-6897 (R) 803-788-1528
- Summers, Thomas Shadrach Jr.** – RA, OD, AM 1991, RA 2006, SC: 1985 Main Street-Pleasant Hill, 1991 Williston-Blackville, 2006 Retired, 2006 Williston Associate (RSY). 5387 Springfield Road, Williston 29853 (O) 803-266-3115 (R) 803-266-5533
- Summey, Gayle Minor** – FE, PL 1999, FL 2002, PE 2005, FE 2008, SC: 1999 Ware Shoals, 2001 Ware Shoals-King's Chapel, 2004 Cambridge, 2008 Belair, 2012 Trinity, Honea Path. PO Box 483, Honea Path 29654 (O) 864-369-7404 (R) 864-369-0987 (F) cell # 864-941-7025
- Surrett, David Coffield** – FE, PM 1982, FE 1985, SC: 1983 McClellanville Charge, 1985 St. Paul Waccamaw, 1988 Norway, 1992 Harris, 1996 Lee Road, 2001 Wesley, Hartsville, 2006 First, Isle of Palms, 2013 St. Mark, Seneca, 2016 Central, Newberry. PO Box 67, Newberry 29108 (O) 803-276-3903 (R) 803-276-0427 (F) 803-276-3905
- Sutton, Emily Scales** – FE, PE 2010, SC: 2010 West Columbia Hispanic Ministry, 2012 Bethel-Philadelphia, 11/27/2013 Maternity Leave. 1232 Curtis St, Rock Hill 29730 (O) 803-327-4881 (R) 803-554-2298

- Sweat, Keith Donald** – PL, PL 1996, SP, SC: 1993 Trenton-McKendree, 1996 Pomaria Charge, 2000 Kelton Charge, 2008 Rehoboth, Greenwood, 2015 Mount Bethel-King's Chapel (3/4 time). 209 Mt. Bethel Rd., Ware Shoals 29692 (R) 864-861-2445
- a Tanner, Robert William** – RE, OT 1960, FE 1965, RE 1998, SC: 1960 Lodge, 1962 Chester Circuit, 1966 New Zion, 1970 Greer-Faith, 1972 Aiken-St. John's Associate, 1976 Bluffton, 1977 Charleston-Epworth, 1980 Ninety Six-Cambridge, 1984 Pacolet-White Stone, 1986 Owings-Bramlett, 1990 Startex, 1993 Pinopolis, 1998 Retired. PO Box 9005, Orangeburg 29116 (R) 803-268-9624
- a Tanner, William Henderson Jr.** – RL, FL 1999, PL 2007, FL 2009, RL 2013, SC: 1999 New Hope, 2007 Ebenezer (Ebenezer-Smyrna Charge), 2009 Ebenezer-Hood's Chapel, 2013 Retired. 874 Duvall Street, Charleston 29412 (O) 843-565-4499 (R) 843-795-3214
- a Tart, Walter** – RL, PL 1991, RL 2008, SC: 1991 Asbury-Clio, 2004 Latta Charge, 2008 Retired, 07/01/2014 Latta Charge (RL). 5408 N Highway 501, Marion 29571-6095 (O) 843-423-5383 (R) 843-423-5383
- a Taylor, Bobbie Opal** – RD, PD 2003, FD 2006, RD 08/01/2011, SC: 2003 Minister of Christian Education, McCormick (1/2), 08/01/2011 Retired. 8 Overlook Point, McCormick 29835 (R) 864-378-1859
- Taylor, Cynthia Cooke** – FE, SP 11/15/2002, PE 2003, FE 2006, SC: 11/15/2002 Fairview-St. Paul, 2003 Timmons-Salem, 2008 Bethel, Oswego, 2010 Central, Florence, 2012 St. Andrew, Easley, 2016 Asbury Memorial, Columbia. 1005 Asbury Drive, Columbia 29209 (O) 803-776-7237 (F) 803-776-7238
- Taylor, David Carroll** – FE, PM 1992, FE 1995, SC: 1992 Marshall Memorial, 1993 St. Luke-Zion, 1996 Rock Hill-Friendship, 2003 Main Street, Dillon, 2005 Travelers Rest, 2007 Trinity, Fountain Inn, 2012 Zion, Prosperity. 80 Zion Circle, Prosperity 29127 (O) 803-364-3797
- a Taylor, Deborah Ward** – RL, SP 2001, FL 2005, RL 2016. SC: 2001 Pageland, 2004 Center-Tranquil, 2005 Mt. Pleasant, Pomaria, 2007 New Market-Tabernacle, 01/01/2009 Incapacity Leave, 2016 Retired. 1578 Estes Ct., Rock Hill 29732 (O) debttaylor1350@gmail.com (R) 843-621-2773
- Taylor, Kelli Waters** – FE, PM 1991, FE 1994, SC: 1991 Joanna-Epworth, 1997 Chaplain, Spartanburg Methodist College, 1999 Church of the Good Shepherd, 2000 Chaplain, Spartanburg Methodist College, 2002 Associate, Union, Irmo, 2003 Trinity, Greenville, 2007 Chester Circuit, 06/18/07 Director of Communications, GBCS, 12/01/07 Family Leave, 2008 Cherokee Place, 2010 Boone Hill, 2015 Vice President for Campus Ministry and Community Engagement, Methodist University, Fayetteville, NC. 5400 Ramsey Street, Fayetteville NC 28311-1498 (O) 910-630-7515 (R) 843-261-4920 (F) 910-630-8475
- Taylor, Mae Francis** – FE, PL 2004, PE 2005, FE 2008, SC: 2004 Associate, Centenary, Charleston, 2005 Associate, St. Thomas Charge, 2006 Joshua. 3097 Old Highway 52, Moncks Corner 29461 (O) 843-761-3034 (F) 843-761-4672
- Taylor, Marvin** – FE, PM 1996, FE 1999, SC: 1996 In School, 1996 Laurens Charge, 1997 St. Thomas, 12/01/2009 Incapacity Leave. 203 Pine Hall Drive, Goose Creek 29445 (R) 843-870-1262
- a Taylor, Randy Mark** – RE, PM 1973, FE 1976, N GA: SP 1972, RE 2015, SC: 1973 In School, 1975 Orangeburg-St. Paul Associate, 1977 St. Matthews Circuit, 1980 Honea Path, 1984 LOA, 1989 Honorable Location, 1996 (LP) Pelion, 1998 Readmitted, 1999 St. Paul, New Ellenton, 2005 Main Street, Abbeville, 2015 Retired. PO Box 656, Abbeville 29620
- Taylor, Stephen Phillip** – FE, OT 1981, FE 1984, SC: 1978 Belton-Beulah, 1981 In School, 1982 Brown Swamp, 1987 Augusta Road, 1992 Covenant, 2003 Trinity, Sumter, 2010 Central, Florence, 2012 Bethesda, 2016 Union, Irmo. 7582 Woodrow Street, Irmo 29063 (O) 803-781-3013 (R) 803-851-6462
- a Teagan, Deborah Luther** – FE, PM 1989, FE 1993, SC: 1989 In School, 1991 Summerville-Bethany Associate, 1996 LOA, 1996 Southern Illinois, 08/01/1999 North Dakota Annual Conference, 2001 LOA, 06/13/2007 Altus First, Oklahoma Annual Conference, 2010 Voluntary Leave of Absence. CMR 480 Box 2659, SpoAPO AE 09128 (R) 580-480-0497

- a **Teague, Charles Porter** – RE, PM W. NC 1969, PM In School, 1972 Avery's Creek, 1976 – FE, RE 2009, High College, 1988 Brevard College, 1996 President, Spartanburg Methodist College. 1998 SC: 1998 Transferred, 2009 Retired. 701 Mosswood Lane, Spartanburg 29301 (O) 864-587-6137 (R) 864-587-6137
- a **Teague, Willie Senn** – RE, PM 1967, FE 1970, NC, RE 2012, SC: 1964-66 SP, 1988 Editor, S.C. Methodist Advocate, 1989 Transferred to SC, 1995 Central, Spartanburg, 2001 St. Andrew By-The-Sea, 2004 Director of Connectional Ministries, 2012 Retired. 207 Redberry Court, Melbane NC 27302 (R) 919-563-0118
- Teasley, Mary Victoria** – FE, OT 1977, FE 1980, SC: 1977 In School, 1979 Cayce Associate, 1980 Trenton-McKendree, 1982 Main Street Associate, 1986 Greenville-Aldersgate Associate, 1989 Emma Gray Memorial, 1993 Lewis Memorial, 1996 Harris, 1998 Platt Springs, 2006 Greenwood District Superintendent, 2012 Greenville District Superintendent, 2014 Trinity (AN). 1809 North Main Street, Anderson 29621 (O) 864-224-2531 (R) 864-225-5943 (F) cell # 864-323-2135
- Temple, Jerry Eugene** – RE, OT 1977, FE 1980, RE 2016. SC: 1977 In School, 1979 West Kershaw, 1984 Mt. Olivet-Pleasant Grove, 1985 Mill Creek-McLeod, 1991 Beulah, 1996 Mauldin, 2007 Buncombe Street, 2016 Retired. 21 Steadman Way, Greer 29650 (R) 864-236-1254
- a **Templeton, David Theodore** – RE, OT 1964, FE 1966, RE 1998, RSY 2001, SC: 1956 Clearwater-Carolina Heights, 1959 Newberry Circuit, 1964 Westminster Charge, 1966 Abbeville-Grace, 1970 Asbury Charge, 1974 Laurens-Central, 1975 Pelzer, 1979 Galloway Memorial, 1982 Berkeley Circuit, 1985 Williston, 1987 Heath Springs Charge, 1988 New Market, 1994 Lowell Street, 1998 Retired, 2001 Ebenezer (RSY), 2003 Belvedere (RSY), 2007 Soule Chapel (RSY). 208 Kenilworth Drive, Greenwood 29649 (R) 864-227-3730
- Thackston, Thomas Reginald (Regi)** – RE, OT 1959, FE 1961, RE 1997, SC: 1956 Norway Charge, N GA: 1958, SC: 1959 In School, 1961 Hemingway-First, 1965 Conway-Trinity, 1970 Columbia-Asbury Memorial, 1976 Marion-First, 1981 Charleston-John Wesley, 1991 Trenholm Road, 1997 Retired. 20 Sand Iron Court, Sumter 29154-6120 (R) 803-773-3409
- Thomas, Alexander** – RL, PL 2002. RL 2014, SC: 2002 Clafflin, 2010 Branch Hill-Martha's Chapel, 2014 Retired. 510 Dove Court, North Augusta 29841 (R) 803-278-2365
- Thomas, Brenda Joyce** – FL, LP20 2009, PL 2011, SC: 2011 Mount Beulah-New Hope, 2014 St. Matthew, Taylors. PO Box 80999, Simpsonville 29680 (O) 864-244-9200 (R) 864-228-7038
- Thomas, Charlie** – FE, PL 1999, FL 2009, PE 2014, FE 2016, SC: 1999 Bishopville Circuit, 2009 Brookgreen, 2014 Easley Charge, 2016 John Wesley, Greenville. PO Box 80999, Simpsonville 29680 (O) 864-242-1008 (R) 864-228-7038
- Thomas, Eddie Coker Jr.** – RA, AM 1984, RA 2010, SC: 1974 Chesterfield Parish, 1975 Wateree Charge, 1976 Bishopville Circuit, 1983 Anderson Circuit, 1987 Rowesville Parish, 1991 Brookgreen, 1995 Bennettsville Circuit I, 2000 St. Stephen Parish, 2002 Oswego Circuit, 2006 Kingstree East, 2008 Mars Bluff, 2010 Retired. 18 Boone Lane, Bishopville 29010-7020 (R) 803-428-4448
- Thomas, George Theodore Jr.** – RL, FL 2005, RL 2014, SC: 2005 Aldersgate, Greenwood, 2014 Retired, 2014 Unity (RL). 55 Wildflower Lane, Travelers Rest 29690 (O) 864-992-2254 (R) 864-630-1962
- Thomas, James Herbert (Herb)** – RE, OT 1952, FE 1955, RE 1993, SC: 1951 Olar, 1955 Warrenville, 1960 Joanna, 1964 Greenville-Bethel, 1971 Epting Memorial, 1977 Florence-Central Associate, 1982 Hickory Grove, 1983 Mathews, 1986 Pond Branch-Shiloh, 1989 Zion-Zoar, 1993 Retired. 4379 Lodge Highway, Smoaks 29481-5521 (R) 843-562-2024
- Thomas, John Pinckney (J.P.)** – RL, PL 1984, FL 1997, RL 2009, SC: 1984 Darlington-Shiloh, 1999 Jeremiah-Mt. Seal, 2004 Harleyville Parish, 2009 Retired. 648 Eastland Avenue, Kingstree 29556 (R) 843-354-7165
- Thomas, Palma Duncan** – PL, LP20 2011, PL 2014, SC: 2011 Not Appointed, 2014 St. Luke, Timmonsville (1/4). 743 East Spring Branch Road, Effingham 29541 (O) 843-407-1481 (R) 843-493-2689



**Thomas, Redonia McKnight** – FE, LP20 2010, PL 09/01/2010, PE 2012, FE 2014, SC: 2010 Not Appointed, 09/01/2010 New Harmony-Robinson Chapel-Union Charge, 2012 Cheraw Parish, 2016 South Greenville. 104 Williamsburg Drive, Greenville 29605 (O) 864-297-8463 (R) 864-277-0085

**Thomas, Thurmond Kemzy (Kem)** – FE, SP 2002, PE 2005, FE 2008, SC: 2002 O'Neal Street, 2007 Macedonia, Mullins, 2008 Macedonia-Pleasant Hill. 402 North Main Street, Mullins 29574 (O) 843-464-8127 (R) 843-464-9211 (F) 843-464-7147

**Thomas, Tina Anderson** – RE, SP 2002, PL 2003, SP 2005, PE 2006, FE 2009, RE 2016. SC: 2002 Bethlehem-Gassaway, 2007 Ware Shoals, Harmony, 2014 Montgomery Memorial, 2016 Retired. 160 Stone Street, Pacolet 29372 (O) 864-474-2973 (R) 864-474-8115 (F) 864-474-2973

- a **Thomas, Van Buren Jr.** – RE, OT 1969, FE 1973, RE 2008, SC: 1969 In School, 1972 Edisto Charge, 1976 Heath Springs, 1979 Philadelphia, 1984 Northside, 1988 Rock Hill-Bethel, 1992 Little River, 1994 Fountain Inn-Trinity, 1999 Manning, 2000 Central, Newberry, 2003 Berea Friendship, 2008 Retired. 2 Raintree Cove Drive, Taylors 29687 (R) 864-244-5401

**Thompson, Christopher Lee (Chris)** – FE, PL 2009, FL 2011, PE 2013, FE 2015, SC: 2009 Spartanburg Parish, 2011 East Greenville. 231 Spring Crossing Circle, Greer 29650 (O) 864-704-0728

- a **Thompson, Elizabeth Ann** – RE, PM 1995, FE 1998, RE 2012, SC: 1995, In School, 1996 Greenville-St. Matthew, Associate, 1998 St. Luke, 2002 Duncan-Roebuck, 2005 Duncan-First Startex, 2007 Duncan-Startex-Loree, 2008 Northside, 2012 Retired. 609 Summitbluff Drive, Greenville 29617 (R) 864-293-8456

**Thompson, Jacob Melvin II** – PL, LP20 2015, PL 2016, SC: 2015 Not appointed, 2016 Nazareth, Olanta (1/2 time). 215 Woodtrails Drive, Olanta 29114 (O) 843-374-5412, ext. 402 (R) 843-396-4426

- a **Thompson, Leon Edwin** – RE, OT 1958, FE 1960, RE 2000, SC: 1955 Valley Falls-Bethel, 1957 In School, 1960 Centenary Circuit, 1965 Ridge Spring Circuit, 1968 West Columbia-Trinity, 1973 Ninety Six-Cambridge, 1980 Midland Park, 1985 Bishopville-Bethlehem, 1992 Clover-First, 1995 John Wesley, Charleston, 2000 Retired. 114 Noble Estates, Abbeville 29620 (R) 864-366-0522

- a **Thompson, Morris Cook** – RE, OT 1959, FE 1963, RE 1999, SC: 1959 In School, 1961 Jordan, 1965 Missionary-Hawaii, 1967 Scranton, 1969 Dawsey-Tabernacle, 1973 Liberty-Cherokee Springs, 1976 Berea-Friendship, 1980 Red Bird Mission, 1985 Charleston-St. Mark, 1990 Grace-Pickens, 1997 First-Cheraw, 1999 Retired. 1060 Bay Colony Drive, Richmond KY 40475 (R) 828-400-9002

- a **Thompson, Robert** – RL, PL 1985, RL 1998, SC: 1985 Sumter-Mt. Zion, 1998 Retired, 11/15/2005 Mt. Zion-North Sumter (RL). 933 Oswego Road, Sumter 29153-8732 (R) 803-775-4178

**Thompson, William Lewis (Bill)** – FL, SY 2012, FL 2013, SC: 2012 Fairmont (SY). 302 N Carolina Avenue, Chesnee 29323 (O) 864-461-3352 (R) 864-585-6930

**Thraillkill, Phillip Carlisle (Phil)** – FE, OT 1977, FE 1984, SC: 1977 In School, 1979 Fairfield Circuit, 1984 Columbia-Northeast, 1994 Charleston-St. Mark, 1998 Duncan Memorial, 2008 St. Luke, Hartsville, 2012 Main Street, Greenwood. 211 Main Street, Greenwood 29646 (O) 864-229-7551 (F) 864-942-9753

- a **Tillerson, Elbert Stinson Sr.** – RL, SY, PL 2001, RL 2007, SC: 1995 Chapel Charge, 1996 Friends In Christ, 2007 Retired. 291 Ray Blackey Road, Inman 29349 (O) 864-592-9123 (R) 864-592-9123

**Tilley, Monica Kaye** – PL, PL 2015, SC: 2015 Western York Charge. 118 Woodland Drive, Clover 29710 (R) 803-810-3617

**Timmerman, Kenneth Byrnes** – FE, PM 1982, FE 1987, SC: 1982 Greeleyville-Lane, 1985 Fairfax, 1989 Gramling, 1993 Myrtle Beach-First, 1998 St. Mark, 2002 First Church, Myrtle Beach, 11/01/12 Incapacity Leave, 2016 First Church, Cheraw. 2036 Woodburn Drive, Myrtle Beach 29579 (R) 843-222-5623

**Timmons, Joyce Marie McMahan (Joyce)** – FE, SP 01/01/02, PE 2004, FE 2007, SC: 01/01/02 Associate, St. Mark-St. Matthews, Taylors, 2003 Zion Andrews/Bethel

- Charge, 2004 New Beginnings Mission, 2007 Emmanuel, Sumter, 2011 Salem, Florence, 2014 Bethesda, Lake City. 1500 I.M. Graham Road, Kingstree 29556 (O) 843-382-3208 (R) 843-382-5284 (F) 843-382-9635
- Timmons, Martha Ann** – FD, PD 2013, FD 2016, SC: 06/26/2013 Transitional Leave, 07/17/2013 Intensive Foster Care Child Services Unit of Spartanburg County DSS, 08/24/2014 Director of Student Formation, Aldersgate (GV), 11/15/2015 St. James, Spartanburg, Director of Youth & Children Ministries. 213 N Lanford Road, Spartanburg 29301 (O) 864-576-6481 (R) 864-978-3156 (F) 864-576-6480
- a Timmons, W Gordon** – RE, OT 1979, FE 1981, RE 2008, SC: 1971 Johnsonville Circuit, 1980 Hemingway Circuit, 1987 Turbeville Charge, 1995 Hickory Grove, 1997 Beulah, 2001 First Bennettsville, 2005 Bethlehem, Bishopville, 2008 Retired. 705 Austell Court, Myrtle Beach 29588 (O) 843-831-0062 (R) 843-831-0062
- Todd, Steven Medlin** – FE, PM 1989, FE 1992, SC: In School, 1990 Fairfax Charge, 1994 Hemingway-First, 1997 Aldersgate-Kings Chapel, 2001 Trinity, Andrews, 2005 St. Paul, Ninety Six, 2008 O'Neal Street-Ebenezer Charge, 2010 Union, McBee. 4379 Union Church Road, McBee 29101 (O) 843-335-8987 (R) 843-335-6676
- Tompkins, Jonathan Edward** – FE, PE 2009, FE 2011, SC: 2009 Myrtle Beach, First, Associate, 2013 Travelers Rest. 19 S. Main Street, Travelers Rest 29690 (O) 864-834-9862 (F) 864-610-9473
- a Toothe, Cheryl Dyke** – FE, PL 2004, PE 2007, FE 2010, SC: 2004 Pageland, 2007 Mount Olivet-Pleasant Grove, 2010 Trenton-McKendree, 03/01/2014 Trenton-McKendree (3/4) and SEJ Association for Native American Ministry (1/4), 12/22/2014 Medical Leave. 115 E Wise Street, Trenton 29847 (O) 803-480-8021 (R) 803-480-8021
- a Townsend, David Kenneth Sr.** – RE, OT 1957, FE 1961, RE 1997, SC: 1958 Ruby, 1961 Chaplain-US Army, 1975 Honea Path-Trinity, 1980 Mt. Lebanon-Kinards Charge, 1987 Lancaster-Hopewell, 1991 Brown Swamp, 1997 Retired, 1998 Pleasant Hill, 09/23/2002 Hebron (Tatum Parish)(RSY), 02/10/2008 Marlboro Circuit (RSY). 618 Pinewood Drive, Cheraw 29520-2143 (R) 843-537-4186
- Toy, Richard Dale** – FL, FL 2014, SC: 2014 New Market-Tabernacle. 112 Lisa Drive, Summerville 29485 (O) 843-332-0887 (R) 843-754-2545
- Traxler, Francis Edward (Ed) Jr.** – FL, LP20 1999, PL 2000, FL 2011, SC: 06/14/2000 Fairmont, 2002 Golightly-Tabernacle, 2004 Beaumont-Whitney, 2011 St. Luke-Beaumont, 2013 Zoar, Chesterfield. 6085 Brocks Mill Road, Cheraw 29520 (O) 843-623-6401 (R) 843-623-5636
- Treaster, Frederick Neal (Fred)** – RE, SP 1997, PE 2000, FE 2003, RE 2007, SC: 1997 Butler-Shiloh, 2001 New Zion Charge, 2004 Ware Shoals-Harmony, 2007 Retired, 2008 Bethel, Anderson (RSY), 2009 Retired, 02/01/2010 Gray Court-Trinity (RSY), 2014 Chiquola-Donalds (RSY). 122 Shirmadon Drive, Honea Path 29654 (O) cell # 864-980-6827 (R) 864-369-1147
- a Treece, Cameron Young** – FE, PM 1994, FE 1996 SC: 1994 Liberty-Bethlehem, 1999 Shandon Associate, 08/16/04 St. Matthew, Greenville, 11/01/2011 Voluntary Leave of Absence. 101 East Faris Road, Greenville 29605
- Truluck, Gerald Luther** – FL, FL 2005, SC: 2005 Quinby-Bethsaida. 211 Honeysuckle Lane, Quinby 29506 (O) 843-665-9101 (R) 843-669-3708
- a Turner, Emily Dawn** – FE, SP 2001, PE 2003, FE 2006, SC: 2001 Harris, 2003 Harris-Ebenezer, 2004 Pinewood, 2007 Dalzell, 2010 Garrett University.
- Turner, Michael Andrew** – FE, PE 2000, FE 2003, SC: 2000 Lytleton Street, Associate, 2003 Liberty-Friendship, Florence, 2007 Wightman, Prosperity, 09/01/2012 Advent, Greenville. 2258 Woodruff Road, Simpsonville 29681 (O) 864-288-8217 (R) 864-288-8217 (F) 864-288-7597
- Turner, Stephen Craig** – PL, PL 2016, SC: 2016 Starr Charge. 112 Grand Hollow Road, Easley 29642 (O) cell # 864-421-3986 (R) 864-859-9213
- a Turner, Steven Matthew (Matt)** – PL, LP20 2012, PL 2013, SC: 2012 Not Appointed, 2013 Zion, Easley. 1207 Pineview Drive, Easley 29642 (O) cell # 864-907-6199
- Ulmer, Betty Susan** – RE, OT 1975, FE 1979, RE 2015, SC: 1975 In School, 1977

Shandon Associate, 1991 St. Paul-Wesley Chapel, 1993 St. Paul, 1998 Columbia District Superintendent, 2006 Carteret Street, 2015 Retired, 08/16/2015 Grace (RSY). 4900 Furman Avenue, Columbia 29206 (O) 803-732-1899 (F) 803-732-9975

**Usher, Grady Edward (Eddie)** – FE, PM 1992, FE 1994, SC: 1992 Kings Mountain Chapel, 1998 Lebanon, 2008 Duncan Memorial, Georgetown, 2012 Woodland. 801 N. Cherry Road, Rock Hill 29732 (O) 803-328-1842 (R) 803-327-3281 (F) 803-328-1933

**Ussery, David Owens** – PL, PL 2012, SC: 2012 Mount Dearborn-Heath Chapel. PO Box 246, Great Falls 29055 (O) 803-482-3232 (R) 803-280-3474

**Vance, Margaret Hutcherson** – FD, OD, SC: 09/18/2006 St. Luke, Minister of Music, 02/13/2013 Transitional leave, 09/01/2014 Terminate Transitional Leave to Music Director, First, Bennettsville. 212 West Richardson Circle, Hartsville 29550 (R) 843-383-3092

**a Vandiver, Michael Loy (Mike)** – RE, OT 1972, FE 1975, RE 2008, SC: 1972 In School, 1974 Townville Charge, 1976 Anderson-St. John's Associate, 1982 Aiken-St. John's Associate, 1987 Abbeville-Main Street, 1989 Mount Holly, 1992 Cherokee Place, 1997 Moncks Corner, 2001 Central, Spartanburg, 2005 Lee Road, 2007 Friendship, Rock Hill, 2008 Retired. 5016 Cross Pointe, Anderson 29625 (R) 864-231-6186

**Varner, Gregg Scott** – PL, FL 2010, PL 2015, SC: 2010 New Zion, 2013 Wesley Chapel, Lydia, 2015 Salem (AN). 138 Walnut Drive, Tamassee 29686 (O) 864-944-1726 (R) cell # 864-614-9234

**Vaught, James Allen** – PL, SY 2013, PL 2014, SC: 2013 Allendale (SY), 2015 St. Mark's, Sumter. 309 Church Street, St. Mark 29150 (O) 803-773-7033 (R) 843-458-9913

**Vick, Arthur Desport Jr.** – FL, PL 2006, FL 2014, SC: 2006 East Lancaster Charge, 2010 Wesley Memorial, Chester, 2014 Trio. 1540 Seaboard Road, Andrews 29510 (O) 843-221-4950 (R) 843-221-4950

**Vickers, John Henry (Jack) III** – FE, PL 2004, FL 2006, PL 2008, PE 2009, FE 2011, SC: 2004 Lebanon, 2006 Trenton-McKendree, 2010 Pisgah, Aynor, 2012 Liberty-Friendship, 2015 First Church, Cheraw, 01/29/2016 Medical Leave. PO Box 159, Aynor 29511-0159 (O) 843-773-7943 (R) 843-773-7943

**Vickery, Eric Andrew** – PL, PL 2016, SC: 2016 St. Mark, Greenwood (1/4 time) 109 Millford Springs Road, Greenwood 29649 (R) 864-993-0771

**Vincent, Robert Manigault (Bob)** – FE, PL 09/01/04, PE 2006, FE 2009, SC: 09/01/04 Associate, Trinity, Blythewood and Zion, 2007 St. James, Columbia, 2010 Shady Grove. 1918 Shady Grove Road, Irmo 29063 (O) 803-781-4832 (R) 803-781-1354 (F) 803-781-4832

**Wachter, Scott Hamilton** – FE, PM 1987, FE 1991, SC: 1987 In School, 1988 Irmo-Union Associate, 1991 Cambridge, 1994 Hampton-Varnville Charge, 2000 Buford Street, 2008 Surfside, 2015 Bethel (Charleston). 57 Pitt Street, Charleston 29401 (O) 843-723-4587 (R) 843-640-3014

**a Waddell, Bobby Gene** – RE, OT 1959, FE 1963, RE 2000, SC: 1959 In School, 1961 Olar, 1965 Few's Chapel, 1969 Midland Park, 1972 Central Charge, 1981 Hartsville-Wesley, 1986 Greenville-Trinity, 1990 Manning, 1993 Grace, 1997 Buford Street, 2000 Retired. 803 Dillard Road, Greer 29650-3528 (R) 864-801-3028

**Wagnon, Leon Louis III** – RE, OT 1966, FE 1970, RE 1999, SC: 1966 In School, 1968 Bethlehem-Cokesbury, 1969 Shiloh, 1971 Spartanburg-Central Associate, 1972 Travelers Rest-Jackson Grove, 1976 Liberty Hill-Ebenezer, 1979 McColl, 1983 Florence-Pisgah, 1989 Chesterfield-St. Paul, 1993 Greenville-Salem, 1995 McCormick, 1999 Retired. 2517 Parkland Drive, Florence 295016359 (R) 843-629-1401

**Waldrep, Richard Wilson (Dick)** – FE, SP 2004, PE 2008, FE 2011, SC: 2004 Lowell Street, 2012 Mount Bethel-Porter's Chapel. 622 Johnson Street, Pickens 29671 (O) 864-878-6857 (R) cell # 864-992-8288

**Walker, Michael Cunningham** – FE, PM 1987, FE 1990, SC: 1987 Bethune, 1991 Rock Hill-Cornerstone, 1997 Windsor, 2005 First, Clover, 2011 Bethany, Charleston, 2016 Kelton Charge. 154 Pea Ridge Highway, Jonesville 29353 (O) 803-528-8064 (R) 803-528-8064

**Walker, Robert Harry Jr.** – PL, SY 2012, PL 2013, SC: 2012 Trinity-Limestone (SY), 2013 Suber Marshall Memorial, 2014 Suber Marshall Memorial and Main Street, Columbia. 1830 Main Street, Columbia 29201 (O) 803-779-0610 (R) 404-626-6860



- Walker, Suzanne Byrum** – FE, PL 2010, PE 2012, FE 2014, SC: 2010 Pomaria Charge, 2012 St. Paul, St. Matthews, 2015 St. James, Goose Creek. 512 St James Avenue, Goose Creek 29445 (O) 803-874-2166 (F) 803-874-3069
- Wall, Tom Hennies Brodie** – FE, PM 1977, FE 1987, SC: 1977 In School, 1984 LOA, 1986 Hollywood-St. Paul, 1990 Columbia Wesley Foundation. 728 Pickens Street, Columbia 292014027 (O) 803-799-7363 (R) 803-796-4698 (F) 8037994993
- a Walley, Erin Elizabeth** – PD, PE 2008, PD 06/24/2009, SC: 2008 Chaplaincy Resident, Alexian Brothers Medical Center, Elk Grove Village, IL., 2009 Chaplaincy Resident, Rush University Medical Center, Chicago, IL., 09/14/2009 Minister of Christian Education, First UMC, Glen Ellyn, IL. 1608 W. Granville, Apt. 1, Chicago IL 60618 (O) 737-572-5500 (R) 404-583-0841
- Walter, Theodore Holt (Ted)** – RE, OT 1957, FE 1961, RE 2003, SC: 1955 Pacolet Circuit, 1956 Golightly, 1957 In School, 1959 Lugoff-St. John, 1965 Mt. Holly, 1968 Lancaster-St. Luke, 1975 Greenville-Aldersgate, 1977 Spartanburg DS, 1983 Rock Hill-St. John's, 1989 Grace, 1992 Columbia DS, 1998 Coordinator of Clergy Services, 2003 Retired. 616 Wotan Road, Columbia 29229 (R) 803-419-0986
- a Ward, Jon Price** – RL, PL 01/01/2008, RL 2013, SC: 01/01/2008 Faith, Greer, 2012 Disciples Associate (1/4), 2013 Retired. 3141 South Highway 14, Greenville 29615 (O) 864-297-0382 (R) 864-288-6926 (F) 864-297-5423
- Warden Sipes, Jeri Katherine (Jeri Katherine)** – FE, FL 2010, PE 2012, FE 2014, SC: 2010 Wesley Memorial, 2015 Coordinator of Imagine No Malaria, 2016 Associate, Union, Irmo. 7582 Woodrow Street, Irmo 29063 (O) 803-781-3013 (R) 803-381-6622
- a Warren, John Lafitte Jr.** – FE, PM 1983, FE 1987, SC: 1985 Easley-Zion, 1988 LOA, 1989 Mt. Hebron Assoc, 1993 Irmo, Union Assoc, 1998 Trinity-Greenville, 2003 St. John's, Fort Mill, 2010 Bethel, Charleston., 2015 St. Paul, Spartanburg. 1320 Fernwood Glendale Road, Spartanburg 29307 (O) 864-582-4040 (R) 864-541-7516 (F) 864-583-0850
- a Warwick, Samuel Simpson (Sam)** – RE, SP 1999, PE 2002, FE 2005, RE 2013, SC: 1999 Heath Memorial-Pleasant Grove, 2004 North-Limestone, 2005 Grace, Lancaster, 2007 Mill Creek-McLeod, 2011 Reidville Road, 2013 Retired. 640 Karen Lane, Rock Hill 29730 (R) 803-210-9460
- Washington, Ardell Sr.** – PL, Reinstated 2003, PL 2004, SC: 2004 Lugoff Parish, 2007 St. Michael, 2015 Latta Charge. 1621 Mary Lee Street, Bennettsville 29512-6453 (O) 843-439-0732 (R) 843-479-8773
- Washington, Brenda Reynolds** – PL, PL 2001, SC: 2001 Bethel, Williamston, 2007 Minus Chapel, 2009 Greenville Parish. 107 Gayle Street, Piedmont 29673 (O) 864-235-6477 (R) 864-630-9766
- Washington, Jack Christopher** – RE, OT 1978, FE 1982, RE 2012, SC: 1973 Brookgreen, 1975 Eadytown-Mt. Nebo, 1976 St. Stephen Parish, 1977 Easley Charge, 1980 Edisto Fork, 1991 CCOM Associate Director, 2006 Mount Zion, Kingstree, 2012 Retired, 2013 I. DeQuincey Newman (RSY), 07/15/15 Canaan-Sandhill (RSY), 2016 I. DeQuincey Newman (RSY). 7801 Wilson Blvd., Columbia 29203 (O) 803-786-9894 (R) 803-407-6135 (F) 803-786-9894
- Washington, Jimmy** – FL, PL 1999, FL 2002, PL 2006, SC: 1999 Walterboro Parish, 2006 Anderson Circuit, 2010 Bethel-Red Bank Charge. 898 St. Paul Road, Dorchester 29437 (O) 843-714-7952 (R) 843-462-7787
- Washington, Lillian Hymes** – RE, OT 1977, FE 1980, RE 2015, SC: 1977 In School, 1979 Brookgreen, 1989 Marion Parish, 1992 Oswego Circuit, 1994 Cades Charge, 1998 Rock Hill Central, 2002 New Covenant, 2005 Hartsville District Superintendent, 2013 North Orangeburg, 2015 Retired, 2016 Wesley, Pinopolis (RSY). 130 Sandy Knowe Lane, Pawley's Island 29585 (R) 843-235-3419
- Watry, Philip Nicholas (Phil)** – RE, OD 1987, LP 1990, PM 1992, FE 1993, RE 2008, SC: 1987 Greenville-McBee, 1989 Faith-Concord, 1994 Swansea Charge, 1996 Pacolet-White Stone, 1998 Jackson, 2001 New Market/Tabernacle, 2005 Indian Field, 2008 Retired, 01/01/09 New Market-Tabernacle (RSY), 2011 Indian Branch-Twitty (RSY), 2013 Indian Branch-Epworth (RSY). 1370 Airport Road, Sumter 29153 -8202 (R) 843-883-5297

- a Watson, George William Sr.** – RE, OT 1963, FE 1966, RE 1996, SC: 1958 Longtown, 1960 Sumter-St. Mark, 1961 Antioch-Sheppard, 1966 Marion Circuit, 1969 Old Bethel, 1977 Florence DS, 1983 Orangeburg-Trinity, 1992 Spartanburg DS, 1996 Retired. 459 Rogers Drive, Orangeburg 29118 (R) 803-531-9576
- a Watson, James Bert** – RE, OT 1960, FE 1962, RE 1994, SC: 1956 Twitty, 1958 Spring Hill Charge, 1960 Aynor Charge, 1966 Hickory Grove, 1972 Buford Charge, 1984 Chapin, 1994 Retired, 02/01/2006 East Lancaster (RSY). 1548 Zion Hill Road, Lancaster 29720-8777 (R) 803-283-8826
- a Watson, Jerry Michael** – RE, OT 1968, FE 1970, RE 2002, SC: 1962 Arrington-Poe, 1967 Enoree, 1970 Lewis Chapel-Zoar Charge, 2002 Retired. 5035 E Brewington Road, Gable 29051-9769 (R) 803-495-2108
- a Watson, Joe Cal (Joe Cal)** – RE, OT 1974, FE 1978, RE 2014. SC: 1974 In School, 1977 Hopewell-Double Springs, 1980 Port Royal-Laurel Bay, 1981 Director Greenville Urban Min., 1982 Lando, 1984 Spartanburg-Duncan Memorial, 1989 Tranquil, 1995 Columbia-St. Mark, 2002 Main Street, Columbia, 2014 Retired. 1830 Main Street, Columbia 29201 (O) 803-779-0610 (R) none (F) 803-779-5838
- Watson, Joel Andrew (Andy)** – FL, PL 2010, FL 2015, SC: 2010 Slater, 2015 Emma Gray. 345 Edgewood Circle, Woodruff 29388 (O) 864-476-8395 (R) 864-590-6145
- Watson, John Hildon** – RL, PL, RL 1996, SC: 1986 Simpsonville-Hopewell, 1989 McBee, 1996 Retired. 2 YMCA Street, Greenville 29611-3746 (R) 864-232-6023
- a Watson, Julian Austin** – RE, OT 1972, FE 1978, CA Pac: 1972 PM, RE 08/01/2008, SC: 1975 In School, 1977 Clemson Associate, 1980 Bogansville, 1983 Whaley Street, 1987 Aiken-Trinity, 1993 Windsor, 1997 Habitat for Humanity, 06/30/99 LOA, 2000 Executive Director Lighthouse Ministries, 08/01/08 Retired. 170 Colony Road, Hendersonville NC 28792-8545 (R) 803-806-8666
- Watson, Lawrence Allan (Larry)** – FE, SP 1999, PE 2001, FE 2004, SC: 1998 Fork Shoals Charge, 2001 Grover Charge, 2003 Bowman Charge, 2006 St. John-Warrenville, 2008 Ebenezer-Old Johnsonville, 2010 Zoar, Chesterfield, 2013 Bethlehem, Bishopville. PO Box 167, Bishopville 29010-0167 (O) 803-295-3683 (Cell) (R) 843-623-5636
- Watson, Sylvia Freeman** – PE, PE 2016, SC: 2016 Salem-Bethel. 13 Buff Street, Greenville 29609 (O) 864-269-1191 (R) 864-419-1925
- Watts, John Paul Sr.** – AM, SP 1998, FL 2002, AM 2010, SC: 1998 Blenheim Circuit, 2006 Rehoboth-Zoan. 2804 Methodist Rehoboth Road, Galivants Ferry 29544 (O) 843-358-3011 (R) 843-358-3011
- Way, Lisa Montque** – PL, PL 2016. SC: 2016 Dorchester Parish (1/2 time). 11559 Augusta Highway, Walterboro 29488 (R) 843-538-6349
- Waymer, Morris Jr.** – FE, PM 1999, FE 2001, SC: 1999 Pickens Charge, 2001 Greer Circuit, 2010 St. James, Darlington, 2016 New Francis Brown. PO Box 46, Darlington 29540-0046 (O) 843-393-1407 (R) 864-779-0337 (F) 843-393-7643
- a Weber, Stanley Edgar Jr.** – FL, SY, FL 2000, SC: 1999 St. Stephen Charge, 2006 Joseph B. Bethea-Salem, 2013 Poplar-Salem. 646 Blackstone Drive, Myrtle Beach 29588 (O) 843-685-9381 (R) 843-685-9381
- a Wechsler, Christine MacDonald (Chris)** – RE, SP 1998, PE 2000, FE 2003, RE 2010, SC: 1998 Pentecost-Vaughan, 2000 Scranton Charge, 2005 Zoar, Chesterfield, 2010 Retired, 2010 Hebron, Bishopville (RSY), 2013 Friendship-Mount Croghan (RSY). 103 Fillery Drive, Greenville 29615 (R) 843-622-4663
- Weeks, Shawn Vivian** – FE, FL 2001, PE 2003, FE 2006, SC: 2001 West Greenville Charge, 2002 Anderson Circuit, 2006 Marion Parish, 01/01/2010 Bennettsville Circuit, 2016 St. Thomas Charge. 3466 McQueen Lane, Clio 29525 (O) 843-253-7885 (R) 843-253-7885
- Wells, Curtis Edsel** – RE, FE 1999, SC: 1994 (426.2), 1998 Fort Lawn-El Bethel, 2004 Wayne, 2006 Cherokee Springs-Liberty, 07/07/2006 Chaplain, US Army, 02/01/2011 Bethel, Hartsville, 03/04/2013 Retired. 5603 Pleasant Avenue, Fort Lawn 29714 (R) 803-289-8465 (cell)
- Wentz, Merritt Robert (Tuie) II** – FL, PL 2010, FL 2012, SC: 2010 Duncan Acres, 2012 Union Charge. 417 Rice Avenue, Union 29379 (O) 864-427-9426 (R) 864-545-6578

- Westerkam, Diana Calvert** – RE, PM 1985, FE 1988, RE 2008, SC: 1985 Laurens-Central, 1988 Upper Richland, 1992 Washington Street Associate, 2008 Retired. 101 Amberly Court, Columbia 29212 (R) 803-407-9648
- Westfall, Myrna Kay** – RA, FL 2010, AM 2013, RA 2014, SC: 2010 New Market-Tabernacle, 2014 Retired. 1930 Cotton Lane, Summerton 29148 (O) 843-917-4559 (R) 843-917-4559
- Wheeler, Paige Danielle** – FL, FL 2014, SC: 2014 Chester Circuit. 1791 Lowrys Hwy, Chester 29706 (O) 803-385-2611 (R) 843-670-7496
- a **Whetsell, Sandra Eslinger** – PL, SY 2013, PL 2014, SC: Rowesville Charge Assistant. 1445 Ebenezer Road, Bowman 29018-8898 (R) 803-829-3252
- a **White, Charles Lee** – FE, PM 1993, FE 1997 SC: 1993 In School, 1993 Clover Parish. 2000 Regional Director, NAACP, 2007 National Director Field Operations, NAACP, 2014 Transitional Leave, 06/26/2014 National Field Director of National Action Network, 2015 Gordon Memorial, Nashville, TN. 4785 River Front Way, Ellenwood GA 30294 (O) 410-458-3385
- White, Ellis Jr.** – FE, SP 1992, PM 1997, FE 2004, SC: 1992 Bluff Road, 2008 Camden First, 2015 Edisto Fork. 122 Durham Creek Court, Columbia 29229 (O) 803-531-1283 (R) 803-736-2898
- a **White, Gwendolyn Thompson** – PL, PL 2016. SC: 2016 Mt. Zion, Sumter. 306 Oswego Highway, Sumter 29150 (O) 803-436-2122 (R) 803-775-8598
- a **White, Lloyd Earl** – RE, SP 1991, PM 1992, FE 1995, RE 2012, SC: 1991 Bethune, 1994 Conway-Union, 1996 Herbert Memorial, 1999 Landrum, 2001 Spartanburg Regional Medical Center, 2002 Pendleton, 2006 LOA, 2007 Grace Point-New Church Start, 2008 Lee Road, 2012 Retired. PO Box 981, Oxford NC 27565 (O) 864-735-3472 (R) 864-735-3472
- White, Rufus Horace** – PL, PL 08/01/2002, FL 01/01/2003, PL 2011, SC: 08/01/2003 Rock Hill South, 2011 Spartanburg Parish. 618 Andre Court, Spartanburg 29301 (O) 864-345-2149 (R) 864-345-2149
- White, Sara Ann** – FE, OT 1979, FE 1984, SC: 1979 In School, 1980 Jefferson Charge, 1982 Springfield Charge, 1986 Dunean, 1989 Mountain View-Slater, 1990 Bethel Associate, 1993 First-Isle of Palms, 2001 John Wesley, 2006 Rock Hill District Superintendent, 09/01/2012 Director of Congregational Development. 4908 Colonial Drive, Columbia 29203 (O) 803-786-9486
- White, Sheri Yvette-Base** – PL, SY 2010, PL 11-01/2011, SC: 2010 Mount Pleasant, Ruffin (SY), 2011 Mount Pleasant, Ruffin, 11/01/2011 Associate St. George Parish. 6587 Caddin Road, Ravenel 29470 (O) 843-564-3166 (google line) (R) 843-766-3692
- White, Toni Louise** – RE, OT 1972, FE 1978, SC: 1972 In School, 1973 Easley-Zion, 1974 In School, 1977 Columbia-Washington Street Associate, 1981 Chaplain-William S. Hall Psych. Inst., 1984 Honorable Location, 1994 Chaplain, Columbia College, 1996 LOA, 2004 Suber Marshall Memorial (3/4), 05/01/2010 Incapacity Leave, 08/01/2012 Retired. PO Box 5456, West Columbia 29171 (R) 803-794-6446
- Whited, James Timothy (Tim)** – PE, PL 2007, FL 2015, PE 2016, SC: 2007 Salem, 2015 Grace, Williamston. PO Box 460, Williamston 29697 (O) 864-847-9006 (F) cell # 864-985-9279
- Whitt, Laura Howard** – FL, PL 2009, FL 2015, SC: 2009 Bethel, West Greenville, 2015 Surfside Associate. 1030 10th Avenue North, Surfside Beach 29575 (O) 843-238-2734 (R) 864-640-5522 (F) 843-238-4455
- a **Wicker, William Thomas** – RL, PL 1999, FL 2002, RL 2012, SC: 1999 Bethel-Ebenezer, 2012 Retired. 2249 Highway 177, Wallace 29596-5352 (R) 843-253-1701
- Wicklund, Carly Kirsten** – FE, PE 2014, FE 2016, SC: 2014 Associate, Shandon. 3407 Devine Street, Columbia 29205 (O) 803-256-8383 (ext.102) (R) 803-417-7154
- a **Wiggins, Ellwood Holler (Woody)** – RE, OT 1973, FE 1976, RE 2009, SC: 1973 In School, 1974 Philadelphia, 1977 Orangeburg-St. Paul Associate, 1981 Buford Charge, 1984 LOA, 1985 Dorchester Circuit, 1986 Saluda-St. Paul, 1990 Disciples, 1992 Stallville, 2001 North Charleston, 2007 St. James, Spartanburg, 2009 Retired, 2009 Lewis Memorial (RSY). PO Box 658, Lake Junaluska NC 28745 (R) 828-452-4435

- Wilbanks, Charles Lionel** – PL, PL 2012, SC: 2012 Upper Richland Charge. 8515 Winnsboro Road, Blythewood 29016 (O) 803-754-5972 (R) 803-345-3361
- Wiley, Danial Allen (Danny)** – FE, PL 1994, SP 1995, FL 1997, BQ 20 2003, PE 2006, FE 2010, SC: 1994 Tabernacle-Bethsaida, 1997 Nichols Charge, 2003 Not Appointed, 2006 Mount Lebanon-Kinards, 2013 Reidville Road. 5575 Reidville Road, Moore 29369 (O) 864-574-4554 (R) 864-431-3137 (F) 864-244-8413
- Wilkes, Margaret Hughey (Meg)** – FE, PD 2013, FD 2015, SC:06/26/2013 First UMC, Clover, Age Level Minister of Christian Education and Spiritual Formation(3/4). 126 Bethel Street, Clover 29710 (O) 803-222-3496 (R) 803-222-9926 (F) 803-222-7200
- Wilkes, Molly Frances** – RA, FL 1992, AM 1997, RA 2005, SC: 1992 Osceola, 1997 Bethune, 1999 LOA, 2001 Mountain View, 2005 Retired. 136 Hearthstone Ridge Road, Landrum 29356-9635 (O) 864-457-5658 (R) 864-457-5658
- a Wilkes, Thomas Byars (Tom) Jr.** – RE, OT 1958, FE 1962, RE 1999. SC: 1958 In School, 1960 Ft. Lawn, 1961 Cherokee Place Associate, 1964 Isle Of Palms, 1968 Cowpens, 1973 Aldersgate-India Hook, 1976 Highland Park, 1978 Leesville, 1981 Liberty, 1988 Landrum, 1992 Zion, 1997 Wesley Chapel-Lydia, 1999 Retired. 136 Hearthstone Ridge Road, Landrum 29356-9635 (O) 864-457-5658 (R) 864-457-5658
- Wilkes, Thomas Byars (Tommy) III** – FE, SP 1991, PM 1992, FE 1995 SC: 1991 Edisto Charge, 1994 Spartanburg, Central Associate, 1996 Tabernacle, 2002 Red Bank, 2011 First, Clover. PO Box 225, Clover 29710 (O) 803-222-3496 (R) 803-222-9926 (F) 803-222-7200
- Wilkins, Rebecca Allyne** – FE, PE 2001, FE 2004, SC: 2001 Whitmire, 2005 Epworth-Springdale, 2006 Cornerstone-Epworth, 2011 Grace, Columbia, 2014 Gramling. PO Box 58, Gramling 29348 (O) 864-472-2551 (R) 864-472-2552 (F) 864-472-4939
- Williams, Charles Bryson Jr.** – FE, PL 2009, PE 2012, FE 2014, SC: 2010 Catawba-El Bethel, 2014 Sharon, Greer. 3185 Highway 101 South, Greer 29651 (O) 864-879-7926 (R) 803-417-4385 (F) 864-879-1763
- Williams, Eddie Calvin** – FE, PM 1994, FE 1997 SC: 1994 Thompson Centennial-Bethlehem, 1996 Central Circuit, 2002 North Orangeburg, 2013 Silver Hill Memorial, 2015 Friendship. 322 W. Academy Street, Kingstree 29556 (O) 843-382-8317 (R) 843-355-9804
- Williams, Grover DeVere** – RA, PL 1995, FL 1996, AM 2000, RA 2008, SC: Greeleyville-Lane, 1998 Dawsey, 2002 Asbury Charge, 2006 Jordan, 2008 Retired, 2008 Bethlehem, Pamplico (RSY). 64 Blue Jay Loop, Maggie Valley NC 29751-9787 (R) 843-618-0900
- Williams, James** – PL, LP20 2012, PL 2013, SC: 2012 Not Appointed, 2013 Lake Point, 2015 New Haven, 2016 Jerusalem-St. Luke (1/2 time). 52 Gunter Lane, Hemingway 29554 (O) 843-346.5457 (R) 843.625.9311
- Williams, James Elbert** – FE, PL 2004, PE 2013, FE 2016, SC: 2004 Mount Beulah-New Hope, 2011 Chesterfield Parish, 2012 Marion Parish (1/2). 220 Damascus Road, Sumter 29153 (O) 803-773-6422 (R) 803-469-0413 (F) 803-775-6927
- a Williams, James Haddon (Jim)** – RE, OT 1958, FE 1960, RE 1998, SC: 1958 Lydia-Sandy Springs, 1960 Vaulcuse, 1963 Greenwood-Tranquil, 1968 Orrville, 1971 Prosperity, 1977 Jackson, 1981 Piedmont-Bethesda, 1983 Charleston-Asbury-St. James, 1998 Retired. 9/1/98 Mt. Pleasant (RSY), 2005 No Appointment, 2009 Whitmire-Carlisle (RSY). 103 Colony Drive, Prosperity 29127 (R) 803-364-1391
- a Williams, James Thomas (Tom)** – RE, PL 1981, SP 1982, AM 1985, PM 1987, FE 1991, RE 2005, SC: 1981 Epworth Memorial, Associate, 1982 Upper Richland, 1988 Greene Street-Epworth Memorial, 1996 Aynor-Pisgah, 2001 Christ, Bennettsville, 2005 Retired, 2008 Oakland (RSY), 2013 Shiloh, Marion (RSY). 1608 Dalloz Road, Apt. D, Columbia 29204 (O) 843-431-9429 (R) 843-431-9429
- Williams, Jennifer Leigh** – FE, PE 2006, FE 2009, SC: 2006 Bethany, Associate, 2009 New Church Start-Ashley Ridge. PO Box 51846, Summerville 29485 (O) 843-771-0748 (R) 843-693-4111
- Williams, John McKinley III** – FE, PM 1991, FE 1995 SP 1989, SC: 1989 Lynchburg Charge, 1993 Bethel, 1995 Allendale, 1997 St Stephens Charge, 1999 Kelton Charge. 2000 Epworth-Rock Hill, 2002 West Kershaw Charge, 2006 Sharon-Philadelphia, 2009 North-Limestone, 2012 Langley-Bath-Capers Chapel, 2015

Indian Field. 2038 Hwy, 15N, St. George 29477 (O) 843-563-2410 (R) 843-217-4052 (F) 843-563-3139

**Williams, John McKinley Jr.** – RE, OT 1961, FE 1964, RE 2002, AL W FL: 1956 SP, SC: 1962 Townville, 1966 Aiken-Charles Wesley, 1970 Lugoff, 1974 Charles Wesley-Trinity, 1977 Georgetown-Wayne, 1981 Pacolet-White Stone, 1984 Saluda-St. Paul, 1986 Rock Hill-Friendship, 1989 Church of the Good Shepherd, 1991 Loris-First, 1993 Knightsville, 1996 Charleston-Grace, 1999 Bethel, Chester, 2002 Retired, 2010 Oak Grove-Sampit (RSY). 379 Golf Drive, Georgetown 29440 (O) 843-546-6122 (R) 843-546-6122

**Williams, Kendrick** – PL, SY 08/01/2011, PL 2016, SC: 08/01/2011 Associate Minister of Visitation St. George Parrish (SY), 11/01/2011 Mt. Pleasant, Ruffin (SY), 2016 Mt. Pleasant, Ruffin (1/4 time). 3010 Central Ring Court, Ridgeville 29472 (R) 843-377-8093

a **Williams, Mark Anthony** – RL, PL 1995, RL 2016. SC: 1995 Cordesville, 2002 Ruffin Parish, 2006 Silas, 10/01/2013 Rowesville Parish, 01/01/2016 Mays Chapel and Central (Rowesville Parish), 2016 Retired. PO Box 492, Moncks Corner 29461 (O) 803-274-4188 (R) 843-761-1317 (F) 843-761-1317

a **Williams, Robert Thomas** – FE, OT 1983, FE 1987, SC: 1977 Virginia Wingard Memorial Associate, 1979 Enoree, 1980 Associate, St. John's Aiken, 1982 North Texas, 1985 Shiloh, 07/01/87 Chaplain US Navy. 9518 Bay Front Drive, Norfolk VA 23518

a **Williams, Thomas McKendre Jr.** – RE, OT 1952, FE 1954, RE 1994, SC: 1952 In School, 1953 Lynchburg, 1955 Chaplain-US Air Force, 1976 Chaplain-Morris Alcohol and Drug Treatment, 1994 Retired. 1307 Wildewood Downs Circle, Columbia 29223 (R) 803-786-2851

**Williams, Thurmond** – FE, PL 1987, PE 2012, FE 2014, SC: 1987 Pageland Parish, 1990 Mt. Beulah-New Hope, 1998 Chesterfield Parish, 2005 Jerusalem-St. Luke, 2010 Good Hope Wesley Chapel, 2015 Orangeburg Circuit. 3319 Broughton Street, Orangeburg 29115 (O) 803-536-4865 (R) 803-318-9819

a **Williamson, David Walker** – RL, PL 10/01/2002, RL 2012, SC: 10/01/2002 Associate, St. Paul's, Orangeburg, 2003 Clinton, Salley, 2012 Retired. 128 Nolte Way, Saluda NC 28773 (R) 803-707-0157

a **Williamson, Needham Rodgers** – RE, OT 1962, FE 1964, RE 2003, SC: 1962 In School, 1964 Murrells Inlet, 1967 Charleston-St. Andrews, 1970 Leesville, 1974 Cayce, 1979 Greenwood-Main Street, 1985 Summerville-Bethany, 1989 Rock Hill-St. John's, 1992 Hartsville DS, 1994 Myrtle Beach, 09/30/1997 Disability Leave, 1998 First-Lancaster, 2003 Retired. 807 Gayle Street, North Myrtle Beach 29582 (O) 843-272-1044 (R) 843-272-1044

**Wilmer, Paul David** – PL, PL 2011, SC: 2011 Piedmont Park, 2015 Few's Chapel (1/2 time). 241 Sloan Road, Woodruff 29388 (R) 864-921-3557

**Wilson, Charles Kemith** – FE, PM 2000, FE 2004, SC: 2000 Lamar-Ebenezer, 2012 New Grace. 137 Wintergreen Rd, Walterboro 29488 (O) 843-687-7639 (R) 843-687-7639

**Wilson, Clark Thomas (Clark Thomas)** – RA, FL 1979, AM 1988, RA 2003, SC: 1979 Mt. Pleasant-Oak Grove, 1981 Mt. Pleasant-Red Root, 1985 Harleyville Parish, 1994 Reevesville Parish, 2003 Retired. 462 Two Churches Road, Dorchester 29437-3207 (R) 843-462-7911

a **Wilson, Harlan Euel Jr.** – RE, OT 1960, FE 1962, RE 2005, W NC: 1960 In School, SC: 1963 Buncombe Street Associate, 1967 Greer-Faith, 1970 Director-Greenville Urban Min., 1981 Charleston-Bethany, 1985 Orangeburg DS, 1991 North Charleston, 1995 St. John's, Anderson, 2000 Director, Office of Congregational Development, 2005 Retired, 2006 Point Hope (RSY). 1124 Old Course Lane, Mt. Pleasant 29466 (R) 843-388-6125

**Wilson, Jason Glen** – FE, FL 2006, PE 2007, FE 2010, SC: 2006 St. Mark, Greenwood, Associate, 10/01/2010 Grace, Abbeville. 145 Grace Drive, Abbeville 29620 (O) 864-366-4166 (R) 864-374-7046 (F) cell # 864-554-5540

**Wilson, Joseph Alva (Joe) II** – RE, PL 10/01/2002, FL 09/01/08 PE 2013, FE 2015, RE 2015, SC: 10/01/2002 Cheraw Parish, 2003 I. DeQuincey Newman, 2013 Jeremiah-Mount Seal, 2015 Retired. 15 Sunturf Circle, Columbia 29223 (O) 803-348-3821 (R) 803-348-3821



- Wilson, Reginald Darlington (Rex) Jr.** – PL, PL 2008, SC: 2009 Mount Pleasant-St. Luke, 2012 Whaley Street. 517 Whaley Street, Columbia 29201 (O) 803-691-0037 (R) 803-782-9566 (F) 803-691-0201
- Wilson, Rufus Lee** – RL, PL 1994, RL 2011, SC: 1994 Ruffin Parish, 2002 Washington, 2011 Retired. 1124 Murrell Block Drive, Pineville 29468-3189 (O) 843-529-0105 (R) 843-351-4232
- Wilson, Willie** – RE, OT 1973, FE 1976, RE 2011, SC: 1970 Alcot, 1972 Bethel-St. Andrews, 1974 Gaffney-Blacksburg, 1982 Bethel-John Wesley, 1989 Greer Circuit, 1996 Mt. Zion, 2002 Emmanuel, Sumter, 2007 Good Hope-Wesley Chapel, 2010 Salem, Florence, 01/01/2011 Retired. 329 East Church Street, Bishopville 29010 (R) 803-692-4082
- Windham, John Talbert (Tal)** – PL, PL 2014, SC: 2014 Wilkes Chapel-Bethesda, 2016 Hebron, Cades. 729 Windhamtown Road, Lamar 29069 (O) 843-326-8940 (R) 843-326-7416 (F) 843-326-8941
- a Wofford, Robert Morris (Bob)** – RE, OT 1952, FE 1954, RE 1990, SC: 1952 Walnut Grove, 1956 Jonesville, 1961 Gordon Memorial-Greenbrier, 1965 Friendship-Catawba, 1968 Spartanburg-St. Luke, 1972 Joanna, 1973 Union-Bethel-St. John, 1979 Pelzer, 1980 Fairmont-Cornelius, 1985 Drayton, 1990 Retired, 1993 Immanuel. 401 Fernwood Drive, Spartanburg 29307-2945 (O) 864-585-6566 (R) 864-585-6566
- a Wolfe, Allen Dale** – RE, FE, Transferred to SC 05/31/1995, RE 2014, SC: 1993 Cayce, Associate, 1996 LOA, 1997 Shiloh, 2003 Adnah, 2011 Shandon, Associate, 2012 Bethel-Armenia, 2014 Retired. 633 Sunset Point Drive, Rock Hill 29732-7611 (R) 803-329-8272
- Wolfe, Andrew Roy** – FE, PE 2012, FE 2015, SC: 2012 Carteret Street Associate, 01/01/2015 Liberty/Cherokee Springs. 2095 Chesnee Highway, Spartanburg 29303 (O) 864-585-6181 (R) 864-707-0164
- Wolfe, Paige Matthews** – FE, PD 2010, FD 2015, SC: 07/19/2010 Transitional Leave, 2011 Emory University Hospital, Resident Chaplain, 01/16/2013 Agape Hospice, Walterboro (1/2), 09/01/2014 Director of Young Adult Ministry, Mauldin UMC, 2015 Minister of Young Adults, Mauldin UMC 100 East Butler Road, Mauldin 29662 (O) 864-288-4728
- Wood, Mary Kay** – FD, PL 2004, LP 20 03/01/06, PD 2009, FD 2011, SC: 2004 Associate, Antioch-Poplar, 03/01/06 BQ 20, 05/31/2009 Leave of Absence Voluntary, 08/21/2009 Chaplain & Clinical Pastoral Education Resident, Palmetto Health, Columbia, 2012 Hartsville District Coordinator of Holistic Ministry, 06/26/2013 Transitional Leave, 2014 McCormick UMC, Minister of Discipleship, 07/01/2014 Chaplain for Tri-County Hospice and McCormick UMC (1/2 time). PO Box 267, McCormick 29835 (R) 864-852-2137
- Wood, Michael David** – PL, LP20 2012, PL 2013, SC: 2012 Not Appointed, 2013 Friendship, Cross, 01/01/2015 Moncks Corner Associate (1/2). 1350 Ashley River Road, Suite C, Charleston 29407 (O) 843-571-2057 (R) 843-571-2577 (F) 843-571-2059
- a Wood, Patricia Serena** – RE, PM 1984, FE 1987, RE 1998, SC: 1984 Easley-Zion, 1985 Indian Branch, 1987 Whaley Street, 1989 Grace, 1995 Epting Memorial, 1998 Retired. 404 Legrand Blvd, Greenville 296072818 (R) 864-421-0557
- Wood, Paul Ariel Jr.** – FE, OT 1978, FE 1982, SC: 1978 In School, 1980 Spartanburg-St. Mark, 1985 Columbia-Grace, 1990 New Hope, Anderson, 1994 CCOM Associate Director, 1999 Little River, 2006 John Wesley, Charleston, 2008 First Church, Cheraw, 2013 McCormick. PO Box 267, McCormick 29835 (O) 864-852-2394 (R) 864-852-2137
- Woods, Neal Young** – FE, FL 2006, PE 2007, FE 2010, SC: 2006 Highland Park Associate, 2010 Brown Swamp-New El Bethel, 2014 Trinity, Spartanburg. 626 Norwood Street, Spartanburg 29302 (O) 864-585-4884 (R) 864-260-1029 (F) 864-585-3851
- Wray, Carol Peppers** – RE, PM 1990, FE 1992, RE 2015, SC: 1990 Ware Shoals-Mt. Bethel, 2000 Wesley Commons Chaplain, 2015 Retired, 2015 Rehoboth, Greenwood (RSY). 108 Callison Hwy, Greenwood 29646 (O) (864) 227-8640 (R) (864) 388-7509
- Wright, Alfred Truman** – RA, PL 1990, FL 1997, AM 1999, RA 2011, SC: 1990 North Greenville Charge, 1995 East Greenville Charge, 2011 Retired, 09/01/2014 St. Paul

- (Bethel-St. Paul) (RA). 205 Laurel Drive, Greenville 29607-4719 (O) 864-297-4051 (R) 864-288-5968
- Wright, Louise Brown** – PL, LP20 2007, PL 2010, LP20 2012, PL 2013, SC: 2010 Mount Zion, Timmonsville, 2012 Not Appointed, 2013 Orange Grove. 112 Comet Court, Eutawville 29048 (R) 803-492-1798
- a Wright, Virgil G.** – RE, OT 1944, FE 1946, RE 1984, SC: 1944 No record of appointment, 1945 In School, 1946 No record of appointment, 1948 In School, 1953 Honorable Location, 1955 Jarvis Christian College, 1956 No record of appointment, 1957 Staff-Clafin College, 1960 Staff-Dillard University, 1963 Staff Fayetteville-St. Tech. College, 1964 Staff NC College, 1967 Staff-Fayetteville-St. Tech. College, 1972 NC College Staff, 1984 Retired. 1904 South Alton Avenue, Durham NC 27707 (R) 919-688-8581
- Wrighten, William McClary** – PE, PL 2011, PE 2015, SC: 2011 Washington, Charleston. 1816 Success Street, N. Charleston 29405 (O) 843-574-6652 (R) 843-567-3448
- Written, Michael Leonard (Mike)** – FL, SY 2000, FL 2001, PE 2006, FL 2014, SC: 2000 Estill-Black Swamp, 2006 Bells, 2008 Cambridge, 2010 Bethany-Zoar, 2012 Union-Elim Charge, 2016 Bowman Charge. 7215 Charleston Hwy, Bowman 29018 (O) 803-829-2891 (R) 803-829-3229
- Yates, Cheryl Elaine (Cheri)** – PL, PL 2015, SC: 2015 Ruffin Circuit. 19362 Lowcountry Highway, Ruffin 29475 (O) 843-866-2522 (R) 843-509-3536
- Yebuah, Frederick Nortei** – FE, OT 1980, FE 1982, TN: 1976 SP, SC: 1985 Summerville Parish, 1994 St. John-Wesley Chapel, 2007 York-St. James Charge, 2012 Orangeburg District Superintendent. PO Box 303, Orangeburg 29116 (O) 803-534-7564 (R) 803-810-7704 (F) 803-534-5474
- Yon, Matthew Larry (Matt)** – FE, PE 2008, FE 2010, SC: 2008 Sharon, Greer, 2014 North Strand New Church Start, 2016 Bethel, Columbia. 4600 Daniel Drive, Columbia 29210 (O) 803-787-3058 (F) 803-787-9078
- Yongue, Neil Malone** – FE, PM 1984, FE 1987, SC: 1978 SP Folly Beach, 1982 Union Grove, 1986 Cokesbury-Hodges, 1990 Edgefield, 1993 Trinity, Blythewood, 1999 St. Paul, 2007 St. Andrew By-The-Sea. 20 Pope Avenue, Hilton Head Island 29928 (O) 843-785-4711 (R) 843-681-7422 (F) 843-785-5716
- Young, Amanda Taylor (Mandy)** – FE, PE 2008, FE 2011, SC: 2008 Mt. Hebron, Associate, 2014 Family Leave, 2015 Faith. 5151 Sunset Blvd, Lexington 29072 (O) 803-356-5585 (F) 803-356-5585
- Young, Curtis James** – PL, PL 2005, SC: 2005 Colleton Circuit. 49 Oree Road, Yemassee 29945 (O) 843-812-8754 (R) 843-846-8317 (F) 843-846-1524
- a Younginer, John Madison Jr.** – RE, OT 1957, FE 1959, RE 1995 SC: 1957 In School, 1959 Isle of Palms, 1963 Charleston-Grace, 1972 Newberry-Central, 1977 Grace, North Augusta, 1989 St. John's, Anderson, 1995 Retired. 910 Fairfield Avenue, North Augusta 29841-3327 (O) 803-279-1199 (R) 803-279-1199
- a Younker, Ellen April** – RE, OT 1980, FE 1982, RE 2010, SC: 1980 McClellanville, 1983 North Charge, 1985 Bethlehem-Prospect Charge, 1988 Hood's Chapel, 1991 St. Stephen, 1996 Alaska Missionary Conference, 1999 Gordon Memorial-Greenbrier, 2003 Asbury-St. James, Charleston, 01/01/2006 Chaplain, United Methodist Relief Center, 2009 South Anderson Charge, 2010 Retired, 2010 Cherokee Place (RSY). PO Box 70396, North Charleston 29415 (O) 843-747-9697 (R) 843-532-4024 (F) 843-747-4404

#### AFFILIATE MEMBERS

- a Evans, Carl Duane** – AF, Dept. of Religious Studies, USC; 1006 Henderson Street, Columbia 29201-3806 (O) 803-777-4522 (R) 803-799-8848
- a Holliday, Richard Carrington** – AF, Women's Correction Inst. 607 Charing Cross Road, Irmo 29063-2550 (O) 803-896-1330 (R) 803-732-0737

## EFFECTIVE SUPPLIES AND RETIRED OTHER ANNUAL CONFERENCE SUPPLIES

- Andrews, Richard Charles** – SY, SY 2016. SC: 2016 Golightly-Tabernacle (SY). PO Box 32, Chesnee 29323 (O) 704-500-6099 (R) 704-500-6099
- Bergmann, Joan Kristine (Kris)** – SY, SY 2016. SC: 2016 St. Stephen Charge (1/2 time). 244 Bayboro Circle, Goose Creek 29445 (O) 843-224-0516 (R) 843-818-3051
- Bullion, Shannon** – SY, SY 2016, SC: 2016 Grover Charge (SY). 1912 Hwy 15 South, Grover 29447 (O) 843-563-4615 (R) 615-979-7405
- a Burdette, Carol Elaine** – SY, SY 2010, SC: 2010 North Anderson Charge (SY). 202 Magnolia Terrace, Pendleton 29670 (O) 864-226-3438 (R) 864-934-5143
- a Chandler, Joseph Albert** – SY, SY 2015, SC: 2015 Bath Charge (SY). PO Box 449, Jackson 29831 (R) 803-471-9029
- Cheatham, Michael** – SY, SY 2016. SC: 2016 Zoar, Greer (SY). 15 Sunset Drive, Taylors 29684 (R) 864-879-7988
- Dangerfield, Patricia K.** – SY, SY 2016. SC: 2016 Olar. 124 Peach Orchard Drive, Norway 29113
- Elder, Russell M.** – SY, 404 Sunshine Way, Easley 29642 (R) 864-236-7399
- Harper, Robert E.** – SY, SY 2016, SC: 2016 Antioch-New El Bethel (SY). 506 Merrywood Road, Conway 29526 (O) 843-655-2971 (R) 843-488-41111
- Hogue, Richard Denver** – SY, SY 10/13/2013, SC: 10/13/2013 Midland Park (SY), 01/01/2015 Friendship (RSY) 2301 Midland Park Road, North Charleston 29406 (O) 843-553-3537 (R) 843-821-6230
- Johnston, Mark Raeburn** – SY, 1105 Salem Road, Bennettsville 29512 (O) 843-479-3231 (R) 843-454-9122
- Jones, Emma Roderick** – SY, SY 01/29/16. SC: 01/29/2016 Associate Oswego Circuit (part-time)(SY). 2690 Jeffords Road, Lamar 29069 (R) 803-428-4940
- McKnight, Edward Roderick (Ed)** – OF, OF 2016, SC: 2016 Faith, Cades (SY). 136 Williamsburg Avenue, Lake City 29560 (O) 843-382-8178 (R) 843-699-3522
- Moreland, Keith Alan** – SY, 106 Kasey Lane, Ninety-Six 29666
- a Owens, Charles Tony** – OF, SY 1998, SC: 1998 McBee Chapel-St John (SY) 108 Wrenfield Court, Piedmont 29673 (O) 864-233-4163 (R) 864-855-6023
- Payne, Christopher Mark** – SY, SY 2016. SC: 2016 Dalzell (SY) 2555 Maidenhair Lane, Sumter 29153 (R) (803) 469-8005
- a Pender, Z. Tracey** – SY, SY 2010, SC: 2010 Rocky Swamp (SY). 2270 Clematis Trail, Sumter 29150 (R) 803-905-5672
- Pennington, Lynn Griggs** – CERT, SY 2012, PL 2013, SC: 2012 Grace, Woodruff, 2015 Piedmont Park (1/2 time). 1153 Lake Cunningham Road, Greer 29651 (O) 864-490-1387 (R) 864-879-2614
- a Rideout, Paul Thomas** – SY, SY 2012, SC: 2012 Charles Wesley (SY). 131 Governor's Lane, NW, Aiken 29801 (O) 803-502-5639 (R) 803-649-7658 (F) 803-641-3090
- Rivers, Anthony Wayne (Tony)** – SY, SY 2014, SC: 2014 Pageland (SY) 3285 Lee Altman Road, Dalzell 29040 (R) 803-607-9182
- a Rogers, Adrian Davidson** – SY, SY 2015, SC: 2015 McKendree (Trenton) (SY) (1/2). 105 Brookfield Dr., Greenwood 29649 (O) 8642297551 (R) 864223-6903
- Sellers, Bobby Carl** – SY, 307 East Wine Street, Mullins 29574 (R) 843-464-7388
- Shaw, Jerry Wayne** – SY, PO Box 152, Wallace 29596 (R) 843-537-5985
- Stewart, Billy Keith** – SY, FL 2008, LP20 06/04/2012, PL 09/16/2012, FL 2013, SY 2016, SC: 2008 St. John's, Aiken Associate, 06/04/2012 Not appointed, 09/16/2012 Olar Charge, 2013 Knightsville, 2016 Williston (SY). 207 Springwood Drive, Aiken 29803 (O) 843-875-2117 (R) 843-
- a Taylor, Myra Elise** – SY, SY 2008, SC: 2008 Mount Carmel (SY). 4 Simmons Road, Edgefield 29824 (R) 803-275-6053



**Teal, Charles E.** – SY, SY 2016, SC: 2016 Bethesda, Cheraw (SY). 3173 Zoar Road, Cheraw 29520 (R) 843-623-2878

**Webster, Barbara Jean McDowell (Barbara)** – SY, SY 12/01/15, SC: 12/01/15 Shiloh/ Smyrna (SY). 4578 Screw Pin Road, Blenheim 29516 (R) 843-528-3500

- a **Williams, Brian Patrick** – SY, SY 2012, SC: 2012 Cross Anchor Charge (SY). 407 Eastside Drive, Spartanburg 29307 (O) 864-415-2852 (R) 864-579-1637
- a **Wray, Mitchell Wayne** – SY, 108 Callison Drive, Greenwood 29646 (R) 864-388-7509

#### **RETIRED MINISTERS OTHER DENOMINATION SERVING AS RETIRED SUPPLIES**

- a **McKinney, Alester Furman (Al)** – RLOF, OD 1983, SC: 1983 Trinity-Gethsemane, 1995 Retired, 1995 Trinity (RSY). 174 Farm Wind Road, Gaffney 29341 (O) 864-489-3356 (R) 864-489-3356

#### **DIACONAL MINISTERS AND DEACONESSSES**

**Brandes, Laurie Gamble** – DM, Minister of Christian Education, Epworth Memorial, Epworth Children's Home. PO Box 50466, Columbia 29250 (O) 803-256-7394 (R) 803-776-8811 (F) 803-212-4799

**Brashear, Carolyn Elaine** – DM, Program Director, Director of Christian Education, Trinity, Anderson. 1809 North Main St., Anderson 29621 (O) 864-224-2531 (R) 864-617-8789 (F) 864-224-2532

- a **Holt, Kimberly Susan** – DM, 03/14/05 Leave of Absence. 2408 Pinehurst Lane, Conway 29526 (O) 843-248-4251 (R) 843-365-0547 (F) 843-248-2363
- a **Smith, Selena Ruth** – Deaconess, Deaconess 04/29/2012, SC: 04/29/2012 Fire Prevention Educator, Sumter SC Fire Department. PO Box 230, Mayesville 29104 (R) 843-453-5876

**Williams, Geneva Belton** – Deaconess, 2001 Director of Religious Life, Claflin University. c/o Cherryetta Williams, 2322-28 Seventh Avenue, #1C, New York NY 10030 (O) 803-535-5430 (R) 803-534-4795

#### **RETIRED DIACONAL MINISTERS AND DEACONESSSES**

**Carter, Raleigh Fletcher** – DR, 2345 Robin Crest Drive, West Columbia 29169 (O) 803-661-6015 (R) 803-661-6015

**Fuhr, Ann Barton** – DR, 1017 Keystone Lane, Clemson 29631 (R) 864-888-7321

**Miller, Mary Louise (Mary Lou)** – DR, Retired Diaconal Minister (DR); Retired Deaconess (DCR); LOA 2001. 111 Bedford Road, Spartanburg 29301-1638 (O) 864-576-2818 (R) 864-576-2818

**Orr, Freeman R. Jr.** – DR, 11 Waccamaw Circle, Greenville 29605 (R) 864-233-8895

- a **Quackenbush, Lillian** – DR, Chair, Music Department, Columbia College, 2009 Retired. 515 Alexander Circle, Columbia 29206-4975 (O) 803-786-3702 (R) 803-790-4423

**Watson, Carol Hart** – DR, 170 Colony Road, Hendersonville NC 28792 (R) 828-685-1089

**Williams, Geneva Belton** – DR, 2001 Director of Religious Life, Claflin University. c/o Cherryetta Williams, 2322-28 Seventh Avenue, #1C, New York NY 10030 (O) 803-535-5430 (R) 803-534-4795

#### **HONORABLY LOCATED MINISTERS**

**Arant, Morgan David Jr.** – HonLoc, OT 1976, FE 1979, Honorable Location 1998, SC: 1976 In School, 1978 Mullins-Tranquil-Centenary, 1980 Spartanburg-Arcadia, 1985 Spartanburg-St. Mark, 1986 SC ADVOCATE Associate Editor, 1988 In School, 1998 Honorable Location. 2044 Allenby Rd., Germantown TN 38139-4346 (R) 901-758-0852

**Bigelow, James Craig** – HonLoc, OT 1978, FE 1981, Honorable Location 1995. 1978 In School, 1978 Marlboro Circuit, 1980 St. Matthews Circuit, 1982 US Air Force, 1988

LOA, 1988 In School, 8/31/89 LOA, 1995 Honorable Location, 2010 Honorable Location Retired. 1012 Marisa Lane, Desoto TX 75115-3882 (R) 972-230-2979

**Bishop, Benjamin Benson (Ben)** – HonLocRet, OT 1975, FE 1978, Honorable Location 1998, Honorable Location Retired 2000, SC: 1975 In School, 1977 Fairfield Circuit, 1979 Newberry-O'Neal Street, 1982 Division of Chaplains, 1998 Honorable Location, 2000 Honorable Location Retired. 307 Driftwood Drive, Gibsonville NC 27249-3315 (O) 336-584-8983 (R) 336-449-2051

**Black, Michael Alec** – HonLoc, OT 1980, FE 1984, Honorable Location 1992, SC: 1980 In School, 1982 Wesley Memorial Associate, 1982 Bethune, 1984 Stephenson Memorial, 1985 Spartanburg Methodist College-Director of Public Information, 1987 LOA, 1992 Honorable Location, 10/15/2013 Ebenezer, Longs (HL/SY). 6206 Sumter Dr, Myrtle Beach 29572 (O) 843-903-4400

**Clardy, Cermette Justin Jr.** – HonLoc, OT 1963, FE 1969, Honorable Location 1974, SC: 1963 In School, 1965 Coor Religion MS State College, 1967 Chaplain-USA, 1969 Director Development Wofford, 1974 Honorable Location, 2010 Honorable Location Retired. PO Box 531, Isle of Palms 29451-0531 (O) 843-886-5757 (R) 843-886-4034

**Cox, Christopher William** – HonLoc, PM (OC) 1989, FE 1991, Honorable Location 12/31/2006, SC: 1989 Trinity, 1991 Ruby, 1992 LOA, 1994 Buncombe Street Pastoral Counseling Center, 12/31/2006 Honorable Location. 223 W Silverleaf Street, Greer 29650 (O) 864-788-7925 (R) 864-414-5615

**Crowe, Chris Morris** – HonLoc, OT 1975, FE 1978, Honorable Location 1990, SC: 1975 In School, 1977 Townville-Dickson Memorial, 1978 Greenville Urban Min., 1980 St. Matthew Associate, 1985 In School, 1990 LOA, 1990 Honorable Location. 1904 Monroe Drive, NE, Suite 200, Atlanta GA 30324

**Culler, Mary Susan DeLoache (Susan)** – HonLoc, PM 1989, FE 1993, SC: 1989 Anderson-St. John's Associate, 1990 Skilyn, 1993 LOA, 1999 Mt. Olivet/Pleasant Grove, 2004 Latimer Memorial, 2009 Cayce, Associate, 2012 Epworth Memorial, 2014 Voluntary Leave of Absence, 02/20/2015 Honorable Location. 4119 Yale Avenue, Columbia 29205 (R) 803-920-7179

**Davis, Gary Corbett** – HonLocRet, OT 1977, Honorable Location 1984, Honorable Location Retired 2006, SC: 1977 In School, 1978 CCOM, 1980 LOA, 1984 Honorable Location, 2006 Honorable Location Retired. 7168 Windmill Creek Road, Charleston 29414 (R) 843-556-1986

**Detwiler, John Christopher** – HonLoc, OT 1960, FE 1966, Honorable Location 1991, Honorable Location Retired 1997, SC: 1957 Spartanburg-Liberty, 1959 No record of appointment, 1960 In School, 1963 Chaplain Dor Dix Hospital, 1965 Chaplain Inst-Duke Hospital, 1985 Counselor, 1991 Honorable Location, 1997 Honorable Location Retired. 5321 Taproot Lane, Durham NC 27705-8113 (R) 919-489-5708

**Evatt, John Robert Fulton** – HonLoc, PM 1997, FE 2001, Honorable Location 2011, SC: 1997 Trinity, Conway Associate, 1999 Trinity Associate, 2001 First Myrtle Beach Associate, 2002 Walnut Grove, 2004 Red Bird Missionary Conference, 09/16/2005 LOA, 2011 Honorable Location. 614 N. Depot Street, Seneca 29678 (R) 864-882-7504

**Ginn-Griffeth, Patricia Anne** – HonLoc, OT 1975, FE 1978, Honorable Location 1991, SC: 1975 In School, 1976 Walterboro Associate, 1977 Piedmont Park-Anderson Road, 1979 Dacusville-Antioch, 1983 Liberty Hill-Ebenezer, 1985 Alston Wilkes Society, 1986 LOA, 1991 Honorable Location. 560 Old Highway 20, Alexander NC 28701 (R) 828-243-9116

**Greene, Warren Talmadge** – HonLocRet, OT 1964, FE 1966, Honorable Location Retired 1970, SC: 1958 Jackson Grove, 1960 Spring Hill, 1963 Walhalla-Chicopee, 1966 Division of Chaplains, 1969 Lowndesville, 2007 Honorable Location Retired. 210 Stone Street, Pacolet Mills 29373 (R) 864-474-2175

**Haney, John Stephen** – HonLoc, SP, PM 1993, FE 1995, Honorable Location 2005, SC: 1991 Williamson, 1992 Vacluse-Caper's Chapel, 1993 Green Pond, 1995 Few's Chapel-Jackson Grove, 1995 LOA, 1997 Christ, 01/16/01 Family Leave, 2005 Honorable Location. 302 Ridgecrest Circle, Greer 29651 (O) 864-355-4664 (R) 864-449-4339

**Harper, Eugene James** – HonLoc, OT 1964, FE 1967, Honorable Location 1974, SC: 1961 Charleston-St. John's, 1961 Chesnee, 1965 Prof.-Wofford College, 1967 In

- School, 1971 Prof. Soc. Greensboro Co., 1973 LOA, 1974 Honorable Location. 123 Gibson Road, Apt 110, Lexington 29072 (R) 803-414-4780
- Lupo, David Emory** – HonLoc, OT 1982, FE 1985, Honorable Location 1994, SC: 1983 Berkley Charge, 1985 Carteret Street Associate, 1988 Lando Charge, 1992 Liberty-Bethlehem, 1994 Honorable Location. 2720 Brickmill Lane, Mount Pleasant 29466-7911 (O) 843-200-3758 (R) 843-856-9246
- Matthews, Mary Katherine Brown (Kara)** – HonLoc, PE 2001, FE 2006, Honorable Location 2014, SC: 2001 Malachi Ministries to Youth, 2003 Springfield Charge, 2006 Leave of Absence, 2014 Honorable Location. N25W26349 Foxcroft Court, Pewaukee WI 53072 (R) 864-363-4410
- McCoy, Glenn Cordes** – HonLocRet, OT 1984, FE 1986, Honorable Location 2000, SC: 1984 St. Stephen, 1986 Associate, Trinity, Spartanburg, 1987 Fairmont, 1988 Central, Laurens, 1989 Counselor, Lander College, 1996 Counselor, Epworth Children's Home, 1997 LOA, 2000 Honorable Location. 5 Wild Iris Court, Columbia 29209 (O) 803-898-8790 (R) 803-695-1989
- McDaniel, Linda Elkin** – HonLoc, PM, Honorable Location 2003, SC: 1986 In School, 1988 Hebron Charge, 1993 East Lancaster, 1995 Mt. Hebron, 1997 Suber Marshall, 1997 LOA, 2003 Honorable Location. 1683 Hwy 9E, Clio 29525 (O) 843-544-6490 (R) 803-459-3735
- McDonald, Neal Alexander (Lex)** – HonLoc, OT 1979, FE 1984, Honorable Location 1988, SC: 1979 In School, 1979 Sandy Springs-Zion, 1980 In School, 1982 Rehoboth-Mt. Bethel Charge, 1985 LOA, 1985 In School, 1986 Shandon Associate, 1988 Honorable Location, 06/29/2011 St. James, Columbia (HL/PL), 2014 Honorable Location. 233 Kalmia Drive, Columbia 29205 (O) 803-217-9125 (R) 803-779-3111
- Merck, James Jeffrey (Jeff)** – HonLoc, PM 1992, FE 1996, Honorable Location 2004, SC: 1992 In School, 1994 Livingston-Pine Hill, 1997 Associate, Shandon, 1999 LOA, 2004 Honorable Location. 2533 Main Street, Columbia 29201 (R) 803-447-4643
- Middleton, Gregory Scott** – HonLoc, OT 1983, FE 1986, Honorable Location 1995, SC: 1984 Hendersonville Charge, 1988 Fort Lawn Charge, 1992 Boone Hill, 1993 In School, 1995 Honorable Location. 512 Stucks Point Drive, Chapin 29036 (O) 803-939-0251 (F) 803-732-8707
- Newell, John Marion III** – HonLoc, PM 1994, FE 1997, Honorable Location 2010, SC: 1994 In School, 1995 Jordan, 1997 Grace, Associate, 2001 Family Leave, 2002 Belvedere, 2003 LOA, 2010 Honorable Location, 2014 Belvedere (HL/PL). 3495 Heatherstone Way, Martinez GA 30907-6206 (O) 803-279-3929 (R) 706-854-9544
- Nivens, Cecil Ernest** – HonLoc, OT 1978, FE 1982, Honorable Location 1994, Honorable Location-Retired 2009, SC: 1971 Tatum-Hebron Circuit, 1972 Ashland-Hebron, 1974 Mullins Circuit, 1977 Easley-Zion, 1980 Conway Larger Parish, 1982 Lewis Memorial, 1986 Tranquil, 1989 Salem-St. Andrews, 2/28/90 LOA, 1994 Honorable Location, 2009 Honorable Location Retired. Transferred, Gastonia NC 28056-0304 (O) 704-867-9010 (R) 704-867-9010
- Prewett, Ernest Wroten Jr.** – HonLoc, OT 1963, FE 1967, Honorable Location 1970, Honorable Location Retired 2001, SC: 1963 In School, 1965 Little River-Wampee, 1968 Greenwood-Tranquil, 1970 Voluntary Location, 2001 Honorable Location Retired. 114 Live Oak Court, Greenwood 29649 (O) 864-223-7550 (R) 864-223-7550
- Ritter, Audrey Geissinger** – HonLoc, PM 1992, FE 1995, Honorable Location 2010, SC: 1992 Kershaw Charge, 1995 Cottageville, 1997 Ruby, 2001 Friendship (3/4), 2002 Ebenezer-Smyrna, 07/15/03 Ebenezer (3/4), 2004 Greeleyville-Lane, 12/15/2004 LOA, 2010 Honorable Location. 412 LeGrande Street, Manning 29102 (R) 803-435-4000
- Rollins, Barbara Jean** – HonLoc, OT 1977, FE 1979, Honorable Location 1994, Honorable Location Retired 2004, SC: 1976 Anderson-Asbury Circuit, 1977 In School, 1978 Ridgeville Parish, 1979 Westminster-Chicopee, 1984 Greenwood-Tranquil, 1986 Simpsonville-Bethel, 1989 Langley, 1993 Sabbatical Leave, 1994 Honorable Location, 2004 Honorable Location Retired. 5 Tracey Drive, North Augusta 29860-9655 (R) 803-278-0317
- Salters, Larry Gail** – HonLocRet, OT 1967, FE 1969, Honorable Location 1984, SC: 1966 Newberry Central, Ed. Associate, 1967 Clearwater, 1968 North Augusta-Grace

Associate, 1970 Cottageville, 1975 Cannons, 1979 Piedmont-Bethesda, 1981 Sabbatical, 1982 In School, 1984 Honorable Location, 2010 Honorable Location Retired. 521 Water Garden Court, Irmo 29063-8405 (R) 803-269-1289

**Turbeville, Ralston Wright** – RSY, OT 1967, FE 1969, Honorable Location 1982, SC: 1967 Gaffney-Buford Street, 1968 Chicopee, 1969 In School, 1970 Chester Circuit, 1972 Spartanburg-Trinity Associate, 1974 Minister Church Society, 1975 Columbia-Pisgah-Mt. Pleasant, 1977 LOA, 1982 Honorable Location, 01/31/2016 Scranton-St. John (HL/RSY), 55 N Lake Circle, Manning 29102-9500 (R) 803-330-1010

**Waddell, Howard Stokes III** – HonLocRet, OT 1965, FE 1967, Honorable Location 1979, SC: 1936 Valley Falls, 1964 Not in list, 1965 In School, 1967 Greeleyville-Lane, 1970 Greeleyville-Kingstree, 1972 In School, 1974 Clinical Chaplain-Urban Service Center, 1977 Director Trinity Post Counseling Center, 1979 LOA, 1979 Honorable Location, 2007 Honorable Location Retired. 300 Edisto Avenue, Columbia 29205 (R) 803-243-0610

**Wood, Sherry Morrow** – HonLoc, PM 1995, FE 2001, Honorable Location 2010, SC: 1995 In School, 1997 Associate, Lexington, 1999 Carolina Medical Center, 2000 In School, 12/12/02 LOA, 2010 Honorable Location. 689 Mosswood Lane, Spartanburg 29301 (O) 864-595-6067 (R) 864-595-6067

**Workman, George Mowry** – HonLocRet, PL 1991, PM 1992, FE 1995, Honorable Location 2000, Honorable Location Retired 2013, SC: 1991 Lupo-Panola, 1993 Caper's Chapel-New Good Hope, 1996 Union Grove, 1998 Associate, St. John's, Anderson, 1999 LOA, 2000 Honorable Location, 2013 Honorable Location Retired. 440 Bowen Road, Anderson 29621 (O) 864-295-5440 (R) 864-226-3020

## BUSINESS QUESTION 20

**Altman, Mark Anthony** – CERT, FL 1994, PM 2001, FL 11/10/08, SC: 1994 Trio Charge, 1997 Summerton, 2001 First Startex, 2003 Norway, 2009 St. Matthews Charge (3/4). 104 Azalea Drive, St. Matthews 29135 (R) 803-834-5232

**Balfour, Antoinette Parnell (Antionette)** – LP20, LP20 2009, SC: 2009 Not Appointed. 664 Parnell Road, Bennettsville 29512 (O) 843-479-7991 (R) 843-479-2689

**Bessent-Price, Laura Lisa** – LP20, PL 2011, LP20 2013, SC: 2011 Faith, Greer, 2013 Not Appointed. 201 Williamsburg Way, Easley 29642 (R) 864-295-9581

**Boone, Gregory Russell** – CERT, 1840 Carriage Lane, Apt. 2691, Charleston 29407 (O) 843-817-7508 (R) 843-571-2798

**Bowman, Patricia Peterson** – LP20, LP20 2016, SC: 2016 Not Appointed. 708 High Hill Road, Darlington 29532 (O) 843-398-2774 (R) 843-944-0032

**Brookshire, Charles Nichols (Charlie) Sr.** – LP20, SP 2001, PL 2003, FL 2004, LP20 2011, PL 2012, SC: 2001 Pomaria Charge, 2004 New Zion, 2009 Bethel-Ruhamah, 2011 Not Appointed, 2012 Marshall Memorial-Ebenezer Charge. 135 Riley Street, Anderson 29624 (O) 864-296-1538 (R) 864-296-1538

**Brown, Theodore Avery (Ted)** – PL, PL 2015, SC: 2015 Jerusalem-St. Luke. PO Box 797, Kingstree 29556 (O) 843-387-6589 (R) 843-230-4486

**Dever, Lydia Faith** – CERT, 527 Serria Way Street, Seneca 29678 (R) 803-466-7357

**Epps, Hazel Lathonya** – CERT, 521 Freedom Avenue, Lake City 29560 (R) 843-394-8570

**a Gaskins, Joshua** – LP20, PL 2002, LP20 2009, PL 01/01/2010, SC: 2002 St. Mary, Kingstree, 1/1/2010 Chesterfield Parish, 2014 Greeleyville Parish. 108 Hogan Drive, Nesmith 29580-3062 (R) 843-382-8824 (F) 843-382-9407

**Gist, Janie A.** – CERT, PL 2004, LP20 2011, SC: 2004 Laurens Charge, 2011 Not Appointed. 117 Loblolly Lane, Greenville 29607-5432 (O) 864-608-2660 (R) 864-627-1695

**Gordon, Shirley Peterson** – LP20, PL 2011, FL 2013, SC: 2011 Laurens Charge, 2013 North Greenville. PO Box 14759, Greenville 29610 (O) 843-372-2505 (R) 864-246-7277

**Hagler, Joseph Lee** – LP20, PL 2002, LP20 2012, SC: 2002 Cordesville, 2012 Not Appointed. P.O. Box 72012, N. Charleston 29415 (R) 843-744-6742

- Hovis, Roger Dale** – PL, SY 2015, PL 2016. SC: 2015 Zion (SY), 2016 Zion (1/4 time).  
209 Maple Ridge Road, Blythewood 29016
- a Jackson, Annie Kathryn** – LP20, LP20 2016. SC: 2016 Not Appointed. 5231 W. Front  
Street, Liberty 29657 (O) 864-898-2402 (R) 864-905-3168
- James, Franklin Delano** – LP20, PL 2001, SC: 2001 St. Paul, Morrisville, 2013  
Lynchburg Parish, 2014 St. Michael. PO Box 1, Cades 29518-0001 (O) 843-382-5213  
(R) 843-382-4379
- King, Jerelene Pringle Jones** – LP20, PL 2001, LP20 2012, SC: 2001 Mt. Pleasant,  
2003 Macedonia-Wesley Grove, Cottageville, 2010 New Harmony-Robinson Chapel-  
Union, 2012 Not Appointed. 205 West South 2nd Street, Seneca 29678  
(O) 864-882-7356 (R) 864-886-8722
- Lack, Peter Michael (Mike)** – LP20, PL 1995, FL 1997, LP20 2004, FL 2006, PL 2011,  
LP20 2013, SC: 1995 Hoods Chapel, 2003 LOA, 2004 Not Appointed, 2006 Estill-  
Black Swamp, 2011 Grover Charge, 2013 Not Appointed. 108 New Hope Drive,  
Summerville 29483 (O) 843-563-4615 (R) 843-688-5845
- McCrea, Patsy** – LP20, LP 20 2016. SC: 2016 Not Appointed. 468 Coleman Road,  
Greeleyville 29056 (R) 843-912-0023
- McNab, Maurice** – LP20, PL 2014, SC: 2014 Greer Circuit. 300 Goldenrain Way,  
Simpsonville 29680 (O) 864-232-1132 (R) 864-962-1110
- Scott, Muriel Louise** – CERT, PL 2003, SC: 2003 Mount Pleasant, Ruffin, 2010 Toby-  
Mount Nebo Charge. 5124 Birdie Lane, Summerville 29485 (R) 843-821-4070
- a Scott, Sherri Priscilla** – LP20, LP20 2016. SC: 2016 Not Appointed. 2003 Claybourne  
Court, Summerville 29485
- Segars, Brindle Dianne** – CERT, LP20 2014, SC: 2014 Not Appointed. 105 Teachers  
Drive, Lamar 29069
- Smalls, Nathan** – CERT, 24 Fieldfare Way, Charleston 29414
- Somerville, Richard Clark (Rick)** – CERT, 975 Cheohee Valley Road, Tamassee 29069  
(O) 864-886-4485 (R) 864-506-4976
- Thomas, Paul Yvone** – CERT, PL 2004, SC: 2004 New Beginning, 2008 Macedonia-  
Wesley Grove, 2014 Mount Nebo. 415 Palm Harbor Drive, Orangeburg 29115  
(R) 803-531-6306 (F) 803-531-6306
- Watford, Gerald LeRoy** – CERT, 15 Copperfield Court, Columbia 29209 (O) 803-736-6386  
(R) 803-783-2364
- Wood, Daniel Cameron Jr.** – LP20, FL 2014, SC: 2014 Sharon-Smyrna (Abbeville). PO  
Box 100, Lowndesville 29659 (O) 864-446-2812 (R) 864-348-6854
- Wyatt, Wade Anthony Sr.** – CERT, PL 2010, SC: 2010 Anderson Circuit, 2014 Branch Hill-  
Martha's Chapel. 2224 Stepping Stone Drive, Effingham 29541 (O) 864-293-0045  
(R) 864-288-4054

## NOTES









**MAKING SPACE FOR GOD TO WORK**

**2016**

**South Carolina Conference  
Journal**

**Volume II  
Statistical Tables for 2015  
2015 Financial Audit**

**The United Methodist Church**



THE JOURNAL  
OF THE  
SOUTH CAROLINA CONFERENCE  
OF  
The United Methodist Church  
Southeastern Jurisdiction  
2016

VOLUME II  
Statistical Tables for 2015  
2015 Financial Audit

Price: \$30.00 per year paid in advance by  
subscription only (Volumes I and II included)

ELIZABETH WESTBURY  
Conference Statistician

Florence Civic Center  
Florence, South Carolina

June 5-8, 2016



# STATISTICAL TABLES FOR 2015

## 2015 FINANCIAL AUDIT

Elizabeth Westbury

Conference Statistician

---

### TABLE OF CONTENTS

#### I. REPORT OF THE STATISTICIAN FOR 2015

|                                                                  |       |
|------------------------------------------------------------------|-------|
| A. Condensed Report .....                                        | S-2   |
| B. Statistical Tables .....                                      | S-7   |
| 1. Anderson District .....                                       | S-8   |
| 2. Charleston District .....                                     | S-24  |
| 3. Columbia District .....                                       | S-40  |
| 4. Florence District .....                                       | S-56  |
| 5. Greenville District .....                                     | S-80  |
| 6. Greenwood District .....                                      | S-96  |
| 7. Hartsville District .....                                     | S-120 |
| 8. Marion District .....                                         | S-144 |
| 9. Orangeburg District .....                                     | S-168 |
| 10. Rock Hill District .....                                     | S-192 |
| 11. Spartanburg District .....                                   | S-208 |
| 12. Walterboro District .....                                    | S-224 |
| 13. Recapitulation Tables .....                                  | S-248 |
| C. Analysis of Giving (1995-2015) .....                          | S-256 |
| D. Membership Analysis According to Church Size - 2015 .....     | S-257 |
| E. Conference/District Membership Comparison 2013/2014/2015..... | S-258 |

|                                 |       |
|---------------------------------|-------|
| II. 2015 FINANCIAL AUDITS ..... | S-259 |
|---------------------------------|-------|

## II. REPORT OF THE STATISTICIAN FOR 2015 CONDENSED REPORT

| Line    | Description                                                                                    | 2014    | 2015    | Difference            |
|---------|------------------------------------------------------------------------------------------------|---------|---------|-----------------------|
| 1       | Total professing members reported at the close of last year                                    | 233,671 | 231,737 | Less than 1% Decrease |
| 2.a     | Received this year on Profession of Christian Faith                                            | 2,844   | 2,543   | 10% Decrease          |
| 2.b     | Restored by affirmation                                                                        | 208     | 214     | 2% Increase           |
| 2.c     | Correct previous year's reporting errors of total professing membership numbers by addition    | 395     | 607     | 53% Increase          |
| 3       | Transferred in from other United Methodist churches                                            | 1,758   | 1,647   | 6% Decrease           |
| 4       | Transferred in from non-United Methodist churches                                              | 1,748   | 1,706   | 2% Decrease           |
| 5.a     | Removed by Charge Conference action                                                            | 964     | 680     | 29% Decrease          |
| 5.b     | Withdrawn from Professing Membership                                                           | 779     | 532     | 31% Decrease          |
| 5.c     | Correct previous year's reporting errors of total professing membership numbers by subtraction | 2,377   | 2,880   | 21% Increase          |
| 6       | Transferred out to other United Methodist churches                                             | 1,195   | 1,138   | 4% Decrease           |
| 7       | Transferred out to non-United Methodist churches                                               | 651     | 704     | 8% Increase           |
| 8       | Removed by death                                                                               | 2,903   | 3,038   | 4% Increase           |
| 9       | Total professing members reported at the close of this year                                    | 231,737 | 229,482 | Less than 1% Decrease |
| 9.a-9.g | Racial/Ethnic Membership                                                                       | -       | -       | No Change             |
| 9.a     | Asian                                                                                          | 588     | 621     | 5% Increase           |
| 9.b     | African American/Black                                                                         | 46,962  | 45,848  | 2% Decrease           |
| 9.c     | Hispanic/Latino                                                                                | 345     | 372     | 7% Increase           |
| 9.d     | Native American                                                                                | 112     | 114     | 1% Increase           |
| 9.e     | Pacific Islander                                                                               | 51      | 66      | 29% Increase          |
| 9.f     | White                                                                                          | 183,285 | 182,009 | Less than 1% Decrease |
| 9.g     | Multi-Racial                                                                                   | 394     | 452     | 14% Increase          |
| 9.h-9.i | Gender Membership                                                                              | -       | -       | No Change             |
| 9.h     | Female                                                                                         | 133,228 | 131,803 | 1% Decrease           |
| 9.i     | Male                                                                                           | 98,509  | 97,679  | Less than 1% Decrease |
| 10      | Average attendance at all weekly worship services                                              | 88,118  | 85,706  | 2% Decrease           |
| 11.a    | Number of persons baptized this year (0-12 Years)                                              | 1,794   | 1,417   | 21% Decrease          |
| 11.b    | Number of persons baptized this year (ages 13 or older)                                        | 615     | 557     | 9% Decrease           |
| 11      | Number of persons baptized this year (all ages)                                                | 2,409   | 1,974   | 18% Decrease          |
| 12      | Total Baptized Members who have not become Professing Members                                  | 15,788  | 15,401  | 2% Decrease           |
| 13      | Number of other constituents of the church                                                     | 18,902  | 18,495  | 2% Decrease           |



| Line  | Description                                                                                        | 2014          | 2015          | Difference            |
|-------|----------------------------------------------------------------------------------------------------|---------------|---------------|-----------------------|
| 14    | Total enrolled in confirmation preparation classes this year                                       | 1,792         | 1,845         | 2% Increase           |
| 15-19 | PARTICIPANTS IN CHRISTIAN FORMATION GROUPS AND OTHER SMALL GROUP MINISTRIES                        |               |               |                       |
| 15    | Number of CHILDREN in all Christian formation groups and other small group ministries              | 20,646        | 20,420        | 1% Decrease           |
| 16    | Number of YOUTH in all Christian formation groups and other small group ministries                 | 11,988        | 11,381        | 5% Decrease           |
| 17    | Number of YOUNG ADULTS in all Christian formation groups and other small group ministries          | 7,901         | 7,602         | 3% Decrease           |
| 18    | Number of OTHER ADULTS in all Christian formation groups and other small group ministries          | 51,539        | 50,719        | 1% Decrease           |
| 19    | TOTAL number of persons participating in Christian formation groups                                | 92,074        | 90,122        | 2% Decrease           |
| 20    | Average weekly attendance (all ages) in Sunday Church school                                       | 36,099        | 34,843        | 3% Decrease           |
| 21    | Number of participants in Vacation Bible School                                                    | 40,339        | 39,054        | 3% Decrease           |
| 22    | Number of ongoing classes and other small groups (all ages) in Sunday Church School                | 4,753         | 4,539         | 4% Decrease           |
| 23    | Number of ongoing classes and other small groups (all ages) other than Sunday Church School.       | 3,387         | 3,347         | 1% Decrease           |
| 24    | Number of short-term classes and groups (all ages)                                                 | 2,139         | 2,205         | 3% Increase           |
| 25.a  | Membership in United Methodist Men                                                                 | 11,375        | 11,394        | Less than 1% Increase |
| 25.b  | Amount paid for projects (UUM)                                                                     | 743,083       | 749,786       | Less than 1% Increase |
| 26.a  | Membership in United Methodist Women                                                               | 19,665        | 19,090        | 2% Decrease           |
| 26.b  | Amount paid for local church and community work (UUMV)                                             | 1,083,433     | 1,031,260     | 4% Decrease           |
| 27.a  | Number of UUMV/IM teams sent from this local church                                                | 85            | 92            | 8% Increase           |
| 27.b  | Number of persons sent out on UUMV/IM teams from this local church                                 | 614           | 797           | 29% Increase          |
| 28    | Number of persons engaged in mission                                                               | 31,319        | 37,385        | 19% Increase          |
| 29    | Number of persons served by community ministries for daycare and/or education                      | 28,510        | 27,210        | 4% Decrease           |
| 30    | Number of persons served by community ministries for outreach, justice, and mercy                  | 611,646       | 739,736       | 20% Increase          |
| 31    | Market value of church-owned land, buildings and equipment                                         | 1,837,615,557 | 1,883,410,996 | 2% Increase           |
| 32    | Market value of all other church-owned assets                                                      | 140,159,408   | 145,485,173   | 3% Increase           |
| 33    | Debt secured by church physical assets                                                             | 88,169,840    | 88,409,166    | Less than 1% Increase |
| 34    | Other debt                                                                                         | 2,851,381     | 2,922,134     | 2% Increase           |
| 35-60 | Expenditure Totals (35.b + 36.b-59)                                                                | -             | -             | No Change             |
| 35.a  | Total amount APPORTIONED to the local church for all causes paid to the AC Treasurer               | 17,319,932    | 17,441,484    | Less than 1% Increase |
| 35.b  | Total amount PAID by the local church for all apportioned causes to AC Treasurer                   | 15,544,857    | 15,893,804    | 2% Increase           |
| 36.a  | Total amount APPORTIONED to the local church for all apportioned causes directly paid to the DIST. | -             | -             | No Change             |
| 36.b  | Total amount PAID by the local church for apportioned causes directly paid to the DISTRICT         | -             | -             | No Change             |
| 37    | Total amount for General Advance Specials remitted to the Annual Conference Treasurer              | 141,806       | 230,639       | 62% Increase          |
| 38    | Total amount for World Service Specials remitted to the Annual Conference Treasurer                | -             | -             | No Change             |
| 39    | Total amount for Annual Conference Advance Specials remitted to the Annual Conference Treasurer    | 28,197        | 28,636        | 1% Increase           |
| 40    | Total amount for the Youth Service Fund remitted to the Annual Conference Treasurer                | 1,046         | 1,012         | 3% Decrease           |
| 41    | Total amount of all other funds sent to AC Treasurer for connectional mission and ministry         | 382,122       | 643,321       | 68% Increase          |

| Line      | Description                                                                                                                                                                                                                                                                                                                                              | 2014        | 2015        | Difference            |
|-----------|----------------------------------------------------------------------------------------------------------------------------------------------------------------------------------------------------------------------------------------------------------------------------------------------------------------------------------------------------------|-------------|-------------|-----------------------|
| 42        | Total Annual Conference Special Sunday Offerings remitted to the Annual Conference Treasurer                                                                                                                                                                                                                                                             | 607,278     | 619,901     | 2% Increase           |
| 43        | Total amount given directly to United Methodist causes (not sent to AC Treasurer)                                                                                                                                                                                                                                                                        | 2,067,110   | 1,921,712   | 7% Decrease           |
| 44        | Total amount given to non-United Methodist benevolent and charitable causes                                                                                                                                                                                                                                                                              | 7,248,877   | 7,281,931   | Less than 1% Increase |
| 45        | General Special Sunday Offerings remitted to the Annual Conference Treasurer                                                                                                                                                                                                                                                                             | -           | -           | No Change             |
| 45.a      | Human Relations Sunday                                                                                                                                                                                                                                                                                                                                   | 6,708       | 5,861       | 12% Decrease          |
| 45.b      | One Great Hour of Sharing                                                                                                                                                                                                                                                                                                                                | 26,769      | 24,174      | 9% Decrease           |
| 45.c      | Peace with Justice Sunday                                                                                                                                                                                                                                                                                                                                | 4,578       | 3,478       | 24% Decrease          |
| 45.d      | Native American Ministries Sunday                                                                                                                                                                                                                                                                                                                        | 14,608      | 17,946      | 22% Increase          |
| 45.e      | World Communion Sunday                                                                                                                                                                                                                                                                                                                                   | 9,430       | 6,606       | 29% Decrease          |
| 45.f      | U.M. Student Day                                                                                                                                                                                                                                                                                                                                         | 6,933       | 8,146       | 17% Increase          |
| 46        | Total amount paid by the local church for all direct-billed clergy non-health benefits                                                                                                                                                                                                                                                                   | 5,301,667   | 8,855,338   | 67% Increase          |
| 47        | Total amount paid by the local church for all direct-billed clergy health benefits                                                                                                                                                                                                                                                                       | 3,508,398   | -           | Current Year is 0     |
| 48        | Total amount paid in base compensation to the pastor                                                                                                                                                                                                                                                                                                     | 26,821,025  | 27,606,155  | 2% Increase           |
| 49        | Total amount paid in base compensation to all associate pastors assigned by the bishop                                                                                                                                                                                                                                                                   | 1,562,953   | 1,647,143   | 5% Increase           |
| 50.a      | Total amount paid to pastor and associate(s) for housing allow ance in lieu of parsonage<br>Total paid by church on behalf of all pastor(s) and associate(s) for parsonage expenses,<br>such as utilities, yard service, cleaning, etc. Do not include the utility/parsonage<br>exclusion elected by the pastor(s) on line D of ministerial support form | -           | 2,631,111   | Previous Year was 0   |
| 50.b      | Total of lines 50.a and 50.b                                                                                                                                                                                                                                                                                                                             | -           | 973,282     | Previous Year was 0   |
| 51        | Total amount paid to pastor and associate(s) for accountable reimbursements                                                                                                                                                                                                                                                                              | 5,277,635   | 3,604,393   | 31% Decrease          |
| 52        | Total amount paid to pastor and associate(s) for any other cash allow ances (non accountable)                                                                                                                                                                                                                                                            | 2,527,163   | 2,487,269   | 1% Decrease           |
| 53        | Total amount paid in salary and benefits for Deacons                                                                                                                                                                                                                                                                                                     | 237,880     | 172,920     | 27% Decrease          |
| 54        | Total amount paid in salary and benefits for Diaconal Ministers                                                                                                                                                                                                                                                                                          | 607,571     | 653,253     | 7% Increase           |
| 55        | Total amount paid in salary and benefits for all other church staff                                                                                                                                                                                                                                                                                      | 142,927     | 141,809     | Less than 1% Decrease |
| 56        | Total amount spent for local church program expenses                                                                                                                                                                                                                                                                                                     | 32,793,248  | 33,487,463  | 2% Increase           |
| 57        | Total amount spent for other local church operating expenses                                                                                                                                                                                                                                                                                             | 9,025,348   | 9,074,594   | Less than 1% Increase |
| 58        | Total amount paid for principal and interest on indebtedness, loans, mortgages, etc.                                                                                                                                                                                                                                                                     | 31,072,459  | 31,459,100  | 1% Increase           |
| 59        | Total amount paid on capital expenditures for building, improvements, and major equipment purchases                                                                                                                                                                                                                                                      | 14,119,816  | 13,844,239  | 1% Decrease           |
| 60        | Total amount PAID by the local church on all expenditures (sum of lines 35b + 36b-59)                                                                                                                                                                                                                                                                    | 18,078,179  | 22,845,548  | 26% Increase          |
| 60.a      | Net Funds Used For Apportionments                                                                                                                                                                                                                                                                                                                        | 177,166,588 | 182,566,391 | 3% Increase           |
| 61        | Number of households giving to the local church                                                                                                                                                                                                                                                                                                          | 110,068,209 | 110,334,099 | Less than 1% Increase |
| 62.a-62.g | Received of households giving to the local church                                                                                                                                                                                                                                                                                                        | 79,186      | 77,118      | 2% Decrease           |
| 62.a      | Amount received for annual budget/spending plan                                                                                                                                                                                                                                                                                                          | -           | -           | No Change             |
| 62.b      | Amount received through pledges                                                                                                                                                                                                                                                                                                                          | 63,746,638  | 63,483,935  | Less than 1% Decrease |
|           | Amount received from non-pledging, but identified givers                                                                                                                                                                                                                                                                                                 | 85,034,215  | 87,222,963  | 2% Increase           |

| Line      | Description                                                                                                                                                                   | 2014           | 2015           | Difference            |
|-----------|-------------------------------------------------------------------------------------------------------------------------------------------------------------------------------|----------------|----------------|-----------------------|
| 62.c      | Amount received from unidentified givers                                                                                                                                      | 3,667,913      | 3,645,047      | Less than 1% Decrease |
| 62.e      | Amount received from Sale of Church Assets                                                                                                                                    | 677,274        | 1,814,391      | 167% Increase         |
| 62.d      | Amount received from Interest and Dividends                                                                                                                                   | 374,561        | 431,980        | 15% Increase          |
| 62.f      | Amount received through building use fees, contributions, and rentals                                                                                                         | 1,563,542      | 1,607,355      | 2% Increase           |
| 62.g      | Amount received through fundraisers and other sources                                                                                                                         | 4,006,793      | 4,189,064      | 4% Increase           |
| 62        | Total income for annual budget/spending plan                                                                                                                                  | 159,070,936    | 162,394,735    | 2% Increase           |
| 63.a      | Capital campaigns                                                                                                                                                             | 13,678,929     | 16,121,132     | 17% Increase          |
| 63.a-63.d | Received for capital campaigns and other designated special projects                                                                                                          | -              | -              | No Change             |
| 63.b      | Memorials, endowments, and bequests                                                                                                                                           | 5,365,147      | 6,494,501      | 21% Increase          |
| 63.c      | Other sources and projects                                                                                                                                                    | 4,024,031      | 5,019,745      | 24% Increase          |
| 63.d      | Amount received for Special Sundays, General Advance Specials, World Service Specials, Conference Advance Specials and other forms of directed benevolent (charitable) giving | 2,852,359      | 2,776,248      | 2% Decrease           |
| 63        | Total income for designated causes including capital campaign and other special projects                                                                                      | 25,920,466     | 30,411,626     | 17% Increase          |
| 64.a-64.c | Received from District(s), Annual Conference(s), Jurisdictional Conference(s), General Church and/or other institutional sources outside the local church.                    | -              | -              | No Change             |
| 64.a      | Equitable Compensation Funds received by Church or Pastor                                                                                                                     | 337,467        | 335,701        | Less than 1% Decrease |
| 64.b      | Advance Special apportioned, and connectional funds received by church                                                                                                        | 321,003        | 286,375        | 10% Decrease          |
| 64.c      | Other grants and financial support from institutional sources                                                                                                                 | 270,207        | 264,209        | 2% Decrease           |
| 64        | <b>Total income from connectional and other institutional sources outside the local church</b>                                                                                | <b>928,677</b> | <b>886,285</b> | <b>4% Decrease</b>    |

## NOTES

## **B. STATISTICAL TABLES**

Compiled from the Reports of the Pastors

Table I, Table II and Table III

for the year

January 1, 2015 – December 31, 2015



|                                         |        |     |    |    |     |    |    |   |     |    |    |     |       |     |        |    |   |   |     |   |   |   |   |   |
|-----------------------------------------|--------|-----|----|----|-----|----|----|---|-----|----|----|-----|-------|-----|--------|----|---|---|-----|---|---|---|---|---|
| HOPEWELL                                | 54     | -   | -  | -  | -   | 1  | -  | - | -   | -  | -  | -   | -     | -   | 1      | -  | - | - | 54  | - | - | - | - | - |
| IJA BETHEL                              | 54     | -   | -  | -  | -   | -  | -  | - | -   | -  | -  | -   | -     | -   | 1      | -  | - | - | 53  | - | - | - | - | - |
| JOHN WESLEY                             | 84     | -   | 1  | -  | -   | -  | -  | - | -   | -  | -  | -   | -     | -   | 1      | -  | - | - | 84  | - | - | - | - | - |
| LATIMER MEMORIAL                        | 212    | 2   | -  | -  | -   | 2  | 3  | - | -   | -  | -  | -   | -     | -   | 2      | -  | - | - | 217 | - | - | - | - | - |
| LIBERTY                                 | 147    | -   | -  | -  | -   | 1  | -  | - | -   | -  | 12 | 4   | -     | -   | 1      | -  | - | - | 131 | - | - | - | - | - |
| LOWNDESVILLE SMYRNA                     | 79     | -   | -  | -  | -   | -  | 1  | - | -   | -  | -  | -   | -     | -   | -      | -  | - | - | 80  | - | - | - | - | - |
| MAIN STREET                             | 339    | -   | -  | -  | -   | -  | -  | - | -   | -  | -  | -   | 1     | 5   | 5      | -  | - | - | 328 | - | - | - | - | - |
| MARSHALL MEMORIAL                       | 128    | -   | -  | -  | -   | -  | -  | - | -   | -  | -  | -   | -     | -   | 1      | -  | - | - | 127 | - | - | - | - | - |
| MOORES CHAPEL                           | 17     | -   | -  | -  | -   | -  | -  | - | -   | -  | -  | -   | -     | -   | -      | -  | - | - | 17  | - | - | - | - | - |
| MOUNT PLEASANT                          | 57     | 2   | -  | -  | -   | -  | -  | 1 | -   | -  | -  | -   | -     | -   | 2      | -  | - | - | 58  | - | - | - | - | - |
| MOUNT SINAI                             | 19     | -   | -  | -  | -   | -  | -  | - | -   | -  | -  | -   | -     | -   | -      | -  | - | - | 19  | - | - | - | - | - |
| MT BETHEL                               | 60     | -   | -  | -  | -   | -  | -  | - | -   | -  | -  | -   | -     | -   | 1      | -  | - | - | 59  | - | - | - | - | - |
| NEW HARMONY                             | 86     | -   | -  | -  | -   | -  | -  | - | 19  | -  | -  | -   | -     | -   | 2      | -  | - | - | 85  | - | - | - | - | - |
| NEW HOPE                                | 162    | -   | -  | -  | -   | -  | -  | - | -   | -  | -  | -   | -     | 1   | 2      | -  | - | - | 159 | - | - | - | - | - |
| PELZER                                  | 69     | -   | -  | -  | -   | -  | 3  | - | -   | -  | -  | -   | -     | -   | 1      | -  | - | - | 71  | - | - | - | - | - |
| PENDLETON                               | 489    | 2   | -  | -  | -   | 4  | 9  | - | -   | -  | -  | -   | -     | 2   | 5      | -  | - | - | 497 | - | - | - | - | - |
| PIEDMONT SHILOH STATION                 | 341    | 6   | -  | -  | 3   | 1  | -  | - | -   | -  | -  | -   | -     | -   | 3      | -  | - | - | 348 | 2 | - | - | - | - |
| PORTERS CHAPEL                          | 191    | -   | -  | -  | 6   | 1  | -  | - | -   | -  | -  | -   | -     | 2   | -      | -  | - | - | 196 | 1 | - | - | - | - |
| ROBINSON CHAPEL                         | 87     | -   | -  | -  | -   | -  | -  | - | -   | -  | -  | -   | -     | -   | 1      | -  | - | - | 86  | - | - | - | - | - |
| ROCK SPRINGS                            | 58     | -   | -  | -  | -   | -  | -  | - | -   | -  | -  | -   | -     | -   | 2      | -  | - | - | 56  | - | - | - | - | - |
| RUHAMAH                                 | 65     | -   | -  | -  | -   | -  | -  | - | -   | -  | -  | -   | -     | -   | 1      | -  | - | - | 64  | - | - | - | - | - |
| SAINT ANDREW                            | 381    | 3   | 1  | -  | -   | 3  | 2  | - | -   | -  | -  | -   | -     | 1   | 4      | -  | - | - | 385 | - | - | - | - | - |
| SAINT JOHNS                             | 1,444  | 7   | -  | -  | 5   | 6  | -  | - | 1   | -  | 12 | 1   | -     | 17  | 1,431  | -  | - | - | -   | - | - | - | - | - |
| SAINT MARK SENECA                       | 912    | 8   | -  | 12 | 5   | 5  | -  | 1 | -   | -  | 9  | 3   | 17    | 907 | -      | -  | - | - | -   | - | - | - | - | - |
| SALEM                                   | 117    | -   | -  | -  | -   | -  | -  | - | -   | -  | -  | -   | -     | 2   | 115    | -  | - | - | -   | - | - | - | - | - |
| SANDY SPRINGS                           | 20     | -   | -  | -  | 4   | -  | -  | - | -   | -  | -  | -   | -     | 2   | 22     | -  | - | - | -   | - | - | - | - | - |
| SHARON ABBEVILLE                        | 74     | -   | -  | -  | 1   | -  | -  | - | -   | -  | -  | -   | -     | 2   | 73     | -  | - | - | -   | - | - | - | - | - |
| SHILOH                                  | 49     | -   | -  | -  | -   | -  | -  | - | -   | -  | -  | -   | -     | 1   | 48     | -  | - | - | -   | - | - | - | - | - |
| S. MAIN STREET CHAPEL<br>& MERCY CENTER | -      | -   | -  | -  | -   | -  | -  | - | -   | -  | -  | -   | -     | -   | -      | -  | - | - | -   | - | - | - | - | - |
| ST JAMES BELTON                         | 5      | -   | -  | -  | -   | -  | -  | - | -   | -  | -  | -   | -     | -   | -      | -  | - | - | 5   | - | - | - | - | - |
| ST PAUL                                 | 124    | 2   | -  | -  | -   | -  | -  | - | -   | -  | -  | -   | -     | 2   | 124    | -  | - | - | -   | - | - | - | - | - |
| STARR                                   | 28     | -   | -  | -  | 1   | -  | -  | - | -   | -  | -  | 1   | -     | 2   | 26     | -  | - | - | -   | - | - | - | - | - |
| TABOR                                   | 163    | 2   | -  | -  | 1   | 3  | -  | - | -   | -  | -  | -   | -     | 1   | 168    | -  | - | - | -   | - | - | - | - | - |
| THOMPSON CENTENNIAL                     | 134    | -   | -  | -  | -   | 2  | -  | - | 5   | -  | -  | -   | -     | 1   | 130    | -  | - | - | -   | - | - | - | - | - |
| TOWNVILLE DICKSON MEML                  | 173    | 5   | 2  | -  | 12  | 3  | -  | - | -   | -  | -  | -   | -     | 7   | 188    | -  | - | - | -   | - | - | - | - | - |
| TOXAWAY                                 | 37     | -   | -  | -  | -   | -  | 2  | - | -   | -  | -  | -   | -     | 1   | 38     | -  | - | - | -   | - | - | - | - | - |
| TRINITY ANDERSON                        | 705    | 18  | -  | 2  | 4   | 5  | -  | - | -   | -  | -  | -   | -     | 6   | 17     | -  | - | - | 711 | - | - | - | - | - |
| UNION GROVE                             | 155    | -   | -  | -  | 2   | -  | -  | - | -   | -  | -  | -   | -     | 1   | -      | -  | - | - | 156 | - | - | - | - | - |
| WALHALLA ST LUKE                        | 230    | 11  | 2  | -  | 11  | 3  | -  | - | -   | -  | -  | -   | -     | 4   | 253    | -  | - | - | -   | - | - | - | - | - |
| WESTMINSTER                             | 36     | -   | -  | -  | 5   | -  | -  | - | -   | -  | -  | -   | -     | -   | 41     | -  | - | - | -   | - | - | - | - | - |
| ZION ANDERSON                           | 219    | 11  | -  | 3  | 2   | 1  | -  | - | -   | -  | 2  | -   | 4     | 230 | 1      | -  | - | - | -   | - | - | - | - | - |
| ZION EASLEY                             | 79     | 1   | -  | -  | 4   | -  | -  | - | -   | -  | -  | -   | -     | 4   | -      | -  | - | - | 80  | - | - | - | - | - |
| ZION WESTMINSTER<br>(FKA WALHALLA ZION) | 11     | -   | -  | -  | -   | -  | -  | - | -   | -  | -  | -   | -     | -   | -      | -  | - | - | 11  | - | - | - | - | - |
| TOTALS                                  | 13,993 | 146 | 12 | 26 | 140 | 92 | 23 | 9 | 108 | 52 | 42 | 195 | 1,003 | 16  | 13,980 | 33 | - | - | -   | - | - | - | - | - |
|                                         |        |     |    |    |     |    |    |   |     |    |    |     |       |     |        |    |   |   |     |   |   |   |   |   |



TABLE NO. 1 STATISTICAL REPORT (continued)

| ANDERSON DISTRICT          |                               | TABLE NO. 1 STATISTICAL REPORT (continued) |              |        |      |                                                   |                                                   |                                                         |                                                               |                                            |                                                              |                                                                                       |                                                                                    |                                                                                           |                                                                                           |                                                                     |                                                              |
|----------------------------|-------------------------------|--------------------------------------------|--------------|--------|------|---------------------------------------------------|---------------------------------------------------|---------------------------------------------------------|---------------------------------------------------------------|--------------------------------------------|--------------------------------------------------------------|---------------------------------------------------------------------------------------|------------------------------------------------------------------------------------|-------------------------------------------------------------------------------------------|-------------------------------------------------------------------------------------------|---------------------------------------------------------------------|--------------------------------------------------------------|
| Church Name                | Church Membership (continued) |                                            |              |        |      |                                                   | Christian Formation Groups                        |                                                         |                                                               |                                            |                                                              |                                                                                       |                                                                                    |                                                                                           |                                                                                           |                                                                     |                                                              |
|                            | Pacific Islander              | White                                      | Multi-Racial | Female | Male | Average attendance at all weekly worship services | Number of persons baptized this year (0-12 Years) | Number of persons baptized this year (ages 13 or older) | Total Baptized Members who have not become Professing Members | Number of other constituents of the church | Total enrolled in confirmation preparation classes this year | Number of CHILDREN in all Christian formation groups and other small group ministries | Number of YOUTH in all Christian formation groups and other small group ministries | Number of YOUNG ADULTS in all Christian formation groups and other small group ministries | Number of OTHER ADULTS in all Christian formation groups and other small group ministries | TOTAL number of persons participating in Christian formation groups | Average weekly attendance (all ages) in Sunday Church school |
|                            | 9e                            | 9f                                         | 9g           | 9h     | 9i   | 10                                                | 11a                                               | 11b                                                     | 12                                                            | 13                                         | 14                                                           | 15                                                                                    | 16                                                                                 | 17                                                                                        | 18                                                                                        | 19                                                                  | 20                                                           |
| ANDERSON JOHN WESLEY       | -                             |                                            |              |        |      |                                                   |                                                   |                                                         |                                                               |                                            |                                                              |                                                                                       |                                                                                    |                                                                                           |                                                                                           |                                                                     |                                                              |
| ANN HOPE                   | -                             | 74                                         | -            | 39     | 38   | 29                                                | -                                                 | -                                                       | 5                                                             | 7                                          | -                                                            | 50                                                                                    | 10                                                                                 | -                                                                                         | 7                                                                                         | 67                                                                  | 40                                                           |
| ARIAL                      | -                             | 51                                         | -            | 32     | 19   | 21                                                | 1                                                 | -                                                       | 2                                                             | 9                                          | -                                                            | 4                                                                                     | 3                                                                                  | 4                                                                                         | 8                                                                                         | 19                                                                  | 10                                                           |
| BELLS                      | -                             | 243                                        | -            | 137    | 106  | 95                                                | 5                                                 | 4                                                       | 4                                                             | 20                                         | -                                                            | 30                                                                                    | 30                                                                                 | 13                                                                                        | 20                                                                                        | 93                                                                  | -                                                            |
| BETHEL                     | -                             | 3                                          | 2            | 66     | 45   | 66                                                | -                                                 | 1                                                       | -                                                             | 8                                          | -                                                            | 16                                                                                    | 6                                                                                  | 4                                                                                         | 32                                                                                        | 58                                                                  | 16                                                           |
| BETHEL ANDERSON            | -                             | 27                                         | -            | 18     | 10   | 9                                                 | -                                                 | -                                                       | -                                                             | 2                                          | -                                                            | -                                                                                     | -                                                                                  | -                                                                                         | -                                                                                         | -                                                                   | -                                                            |
| BETHESDA                   | -                             | 637                                        | 10           | 353    | 301  | 308                                               | 11                                                | -                                                       | 123                                                           | 164                                        | 6                                                            | 70                                                                                    | 25                                                                                 | 25                                                                                        | 265                                                                                       | 385                                                                 | 175                                                          |
| BETHLEHEM                  | -                             | -                                          | -            | 17     | 4    | 21                                                | -                                                 | -                                                       | -                                                             | -                                          | -                                                            | -                                                                                     | -                                                                                  | -                                                                                         | 3                                                                                         | 3                                                                   | -                                                            |
| CALHOUN FALLS              | -                             | 113                                        | -            | 56     | 63   | 43                                                | 2                                                 | -                                                       | 2                                                             | 5                                          | -                                                            | 6                                                                                     | 1                                                                                  | 4                                                                                         | -                                                                                         | 11                                                                  | 16                                                           |
| CENTRAL                    | -                             | 7                                          | 7            | 57     | 47   | 35                                                | -                                                 | 1                                                       | -                                                             | 4                                          | -                                                            | 4                                                                                     | -                                                                                  | 5                                                                                         | 28                                                                                        | 37                                                                  | 8                                                            |
| CENTRAL MT ZION            | -                             | 172                                        | -            | 82     | 90   | 72                                                | -                                                 | -                                                       | 10                                                            | 15                                         | -                                                            | 10                                                                                    | -                                                                                  | 1                                                                                         | 20                                                                                        | 31                                                                  | 18                                                           |
| CHICOPEE                   | -                             | 60                                         | -            | 35     | 25   | 23                                                | -                                                 | -                                                       | -                                                             | -                                          | -                                                            | -                                                                                     | -                                                                                  | -                                                                                         | 22                                                                                        | 22                                                                  | 10                                                           |
| CLEMON                     | 1                             | 1,018                                      | 4            | 554    | 483  | 507                                               | 8                                                 | -                                                       | 163                                                           | 93                                         | 26                                                           | 135                                                                                   | 123                                                                                | 90                                                                                        | 430                                                                                       | 778                                                                 | 94                                                           |
| CLEMON LAWRENCE CHAPEL     | -                             | 279                                        | 4            | 174    | 109  | 96                                                | -                                                 | -                                                       | 21                                                            | 29                                         | -                                                            | 28                                                                                    | 32                                                                                 | 11                                                                                        | 90                                                                                        | 161                                                                 | 60                                                           |
| DONALDS                    | -                             | 18                                         | -            | 10     | 8    | 14                                                | 1                                                 | -                                                       | 1                                                             | 2                                          | -                                                            | -                                                                                     | -                                                                                  | -                                                                                         | 7                                                                                         | 7                                                                   | 8                                                            |
| DOUBLE SPRINGS WESTMINSTER | -                             | 41                                         | -            | 25     | 16   | 23                                                | -                                                 | -                                                       | -                                                             | 12                                         | -                                                            | -                                                                                     | -                                                                                  | -                                                                                         | -                                                                                         | -                                                                   | -                                                            |
| EASLEY CHAPEL              | -                             | -                                          | -            | 71     | 17   | 50                                                | -                                                 | -                                                       | -                                                             | -                                          | -                                                            | 5                                                                                     | 4                                                                                  | 5                                                                                         | 10                                                                                        | 24                                                                  | 14                                                           |
| EBENEZER                   | -                             | 23                                         | -            | 13     | 10   | 27                                                | -                                                 | -                                                       | -                                                             | -                                          | -                                                            | -                                                                                     | -                                                                                  | -                                                                                         | 8                                                                                         | 8                                                                   | 10                                                           |
| EMMANUEL                   | -                             | -                                          | 1            | 55     | 36   | 38                                                | 1                                                 | -                                                       | 1                                                             | -                                          | -                                                            | 6                                                                                     | -                                                                                  | -                                                                                         | -                                                                                         | 6                                                                   | 14                                                           |
| FAIRFIELD WILLIAMSTON      | -                             | -                                          | -            | 61     | 22   | 33                                                | -                                                 | -                                                       | -                                                             | 2                                          | -                                                            | -                                                                                     | -                                                                                  | -                                                                                         | 39                                                                                        | 39                                                                  | 8                                                            |
| FAIRVIEW                   | -                             | 111                                        | -            | 68     | 43   | 37                                                | 5                                                 | 2                                                       | -                                                             | -                                          | 7                                                            | 10                                                                                    | 5                                                                                  | -                                                                                         | 7                                                                                         | 22                                                                  | 13                                                           |
| FIRST EASLEY               | -                             | 886                                        | 6            | 485    | 413  | 245                                               | 9                                                 | 2                                                       | 74                                                            | 106                                        | 8                                                            | 50                                                                                    | 40                                                                                 | 20                                                                                        | 197                                                                                       | 307                                                                 | 124                                                          |
| FRIENDSHIP                 | -                             | 79                                         | -            | 45     | 34   | 37                                                | -                                                 | -                                                       | 2                                                             | 14                                         | -                                                            | 6                                                                                     | -                                                                                  | -                                                                                         | 9                                                                                         | 15                                                                  | 12                                                           |
| GILGAL                     | -                             | 37                                         | -            | 20     | 17   | 20                                                | -                                                 | -                                                       | -                                                             | -                                          | -                                                            | -                                                                                     | -                                                                                  | -                                                                                         | -                                                                                         | -                                                                   | -                                                            |
| GOLDEN GROVE               | -                             | 2                                          | -            | 20     | 12   | 56                                                | -                                                 | -                                                       | -                                                             | -                                          | -                                                            | 8                                                                                     | 7                                                                                  | -                                                                                         | -                                                                                         | 15                                                                  | 10                                                           |
| GRACE ABBEVILLE            | -                             | 438                                        | -            | 231    | 208  | 200                                               | 5                                                 | 4                                                       | 3                                                             | 64                                         | -                                                            | 44                                                                                    | 30                                                                                 | 67                                                                                        | 34                                                                                        | 175                                                                 | 77                                                           |
| GRACE PICKENS              | -                             | 635                                        | -            | 358    | 281  | 205                                               | -                                                 | 2                                                       | -                                                             | -                                          | -                                                            | 38                                                                                    | 42                                                                                 | 18                                                                                        | 120                                                                                       | 218                                                                 | 120                                                          |
| GRACE WILLIAMSTON          | -                             | 122                                        | 1            | 71     | 52   | 38                                                | -                                                 | -                                                       | -                                                             | 1                                          | -                                                            | -                                                                                     | 8                                                                                  | -                                                                                         | 20                                                                                        | 28                                                                  | 13                                                           |
| HEBRON                     | -                             | 46                                         | 1            | 24     | 23   | 28                                                | -                                                 | -                                                       | 1                                                             | -                                          | -                                                            | 2                                                                                     | 2                                                                                  | 1                                                                                         | 5                                                                                         | 10                                                                  | 10                                                           |
| HOMELAND PARK              | -                             | 44                                         | -            | 24     | 20   | 15                                                | -                                                 | -                                                       | -                                                             | 5                                          | -                                                            | 3                                                                                     | -                                                                                  | -                                                                                         | -                                                                                         | 3                                                                   | -                                                            |
| HONEA PATH CHIUQUOLA       | -                             | 69                                         | -            | 39     | 30   | 26                                                | -                                                 | -                                                       | -                                                             | -                                          | -                                                            | 2                                                                                     | 2                                                                                  | -                                                                                         | -                                                                                         | 4                                                                   | 14                                                           |
| HONEA PATH TRINITY         | -                             | 221                                        | -            | 114    | 107  | 70                                                | 1                                                 | -                                                       | 24                                                            | 15                                         | -                                                            | 9                                                                                     | 4                                                                                  | -                                                                                         | 69                                                                                        | 82                                                                  | 45                                                           |

|                                         |   |        |    |       |       |       |    |    |     |       |     |       |     |     |       |       |       |
|-----------------------------------------|---|--------|----|-------|-------|-------|----|----|-----|-------|-----|-------|-----|-----|-------|-------|-------|
| HOPWELL                                 | - | 54     | -  | 33    | 21    | 36    | -  | 1  | -   | -     | -   | 5     | 5   | -   | 15    | 25    | -     |
| IVA BETHEL                              | - | 53     | -  | 34    | 19    | 30    | 1  | -  | -   | -     | -   | -     | -   | -   | 23    | 23    | 21    |
| JOHN WESLEY                             | - | -      | -  | 61    | 23    | 45    | -  | -  | -   | -     | -   | 5     | 6   | 7   | -     | 18    | 14    |
| LATIMER MEMORIAL                        | - | 216    | 1  | 130   | 87    | 59    | -  | -  | -   | -     | 4   | 15    | 10  | -   | 54    | 79    | 31    |
| LIBERTY                                 | - | 131    | -  | 77    | 54    | 40    | 2  | -  | 6   | 4     | 1   | 3     | 4   | -   | 36    | 43    | 26    |
| LOWNDESVILLE SMYRNA                     | - | 78     | 2  | 52    | 28    | 37    | -  | -  | -   | -     | -   | -     | -   | -   | -     | -     | 15    |
| MAIN STREET                             | - | 324    | 3  | 184   | 144   | 130   | 2  | -  | 17  | 10    | -   | 11    | 5   | 18  | 28    | 62    | 42    |
| MARSHALL MEMORIAL                       | - | 127    | -  | 74    | 53    | 28    | -  | -  | -   | -     | -   | 6     | 2   | -   | 5     | 13    | -     |
| MOORES CHAPEL                           | - | -      | -  | 10    | 7     | 7     | -  | -  | -   | -     | -   | 5     | -   | 6   | -     | 11    | -     |
| MOUNT PLEASANT                          | - | -      | -  | 28    | 30    | 25    | -  | 1  | -   | -     | -   | -     | -   | -   | -     | -     | 10    |
| MOUNT SINAI                             | - | -      | -  | 11    | 8     | 15    | -  | -  | -   | -     | -   | -     | -   | -   | 12    | 12    | 9     |
| MT BETHEL                               | - | 59     | -  | 37    | 22    | 31    | -  | -  | -   | 4     | -   | 3     | -   | -   | 22    | 25    | 15    |
| NEW HARMONY                             | - | -      | 1  | 49    | 16    | 40    | -  | -  | -   | 6     | -   | 4     | 3   | -   | 30    | 37    | 4     |
| NEW HOPE                                | - | 155    | 1  | 87    | 72    | 75    | -  | -  | 23  | 28    | -   | 18    | 18  | 4   | 30    | 70    | 29    |
| PELZER                                  | - | 65     | -  | 45    | 26    | 35    | -  | -  | -   | -     | -   | -     | -   | -   | 25    | 25    | 10    |
| PENDLETON                               | - | 490    | 3  | 269   | 228   | 220   | 5  | 1  | 48  | 70    | 4   | 35    | 25  | 30  | 90    | 180   | 100   |
| PIEDMONT SHILOH STATION                 | - | 346    | -  | 191   | 157   | 124   | 1  | -  | 22  | 35    | -   | 27    | 17  | 26  | 59    | 129   | 54    |
| PORTERS CHAPEL                          | - | 195    | -  | 108   | 88    | 51    | 1  | -  | 9   | 2     | -   | 4     | -   | 5   | 45    | 54    | 39    |
| ROBINSON CHAPEL                         | - | -      | -  | 66    | 20    | 30    | 5  | 3  | -   | -     | 87  | -     | -   | -   | -     | -     | 5     |
| ROCK SPRINGS                            | - | 56     | -  | 31    | 25    | 22    | -  | -  | -   | -     | -   | -     | -   | -   | -     | -     | -     |
| RUHAMAH                                 | - | 64     | -  | 33    | 31    | 32    | -  | -  | -   | -     | -   | -     | -   | -   | -     | -     | 12    |
| SAINT ANDREW                            | 1 | 383    | -  | 222   | 163   | 159   | 1  | -  | 41  | 53    | 4   | 20    | 12  | 12  | 60    | 104   | 60    |
| SAINT JOHNS                             | - | 1,430  | -  | 757   | 674   | 241   | 2  | -  | 117 | 116   | 7   | 38    | 25  | 23  | 132   | 218   | 117   |
| SAINT MARK SENECA                       | - | 905    | -  | 508   | 399   | 364   | 1  | 1  | 86  | 30    | 15  | 60    | 70  | 50  | 350   | 530   | 172   |
| SALEM                                   | - | 115    | -  | 62    | 53    | 71    | 2  | -  | -   | -     | -   | 50    | 20  | 8   | 45    | 123   | 20    |
| SANDY SPRINGS                           | - | 10     | 12 | 14    | 8     | 24    | -  | -  | -   | -     | -   | -     | -   | -   | 4     | 4     | -     |
| SHARON ABBEVILLE                        | - | 73     | -  | 38    | 35    | 33    | -  | -  | 1   | 2     | -   | -     | -   | -   | -     | -     | 10    |
| SHILOH                                  | - | 48     | -  | 25    | 23    | 20    | -  | -  | -   | -     | -   | -     | -   | -   | 5     | 5     | -     |
| S. MAIN STREET CHAPEL<br>& MERCY CENTER | - | -      | -  | -     | -     | -     | -  | -  | -   | -     | -   | -     | -   | -   | -     | -     | -     |
| ST JAMES BELTON                         | - | -      | -  | 4     | 1     | 9     | -  | -  | -   | -     | 5   | -     | 4   | 3   | 2     | 13    | 4     |
| ST PAUL                                 | - | 124    | -  | 71    | 53    | 35    | 1  | 1  | -   | -     | -   | 11    | -   | -   | 12    | 23    | -     |
| STARR                                   | - | 26     | -  | 15    | 11    | 17    | 1  | -  | 3   | -     | -   | -     | -   | -   | -     | -     | -     |
| TABOR                                   | - | 162    | -  | 98    | 70    | 72    | 2  | -  | 5   | 23    | -   | 20    | 7   | 18  | 28    | 73    | 23    |
| THOMPSON CENTENNIAL                     | - | 1      | -  | 75    | 55    | 40    | -  | -  | -   | -     | -   | 15    | -   | 15  | 15    | 45    | 15    |
| TOWNVILLE DICKSON MEML                  | - | 186    | 2  | 116   | 72    | 93    | 1  | -  | 8   | 28    | 5   | 5     | 6   | -   | 59    | 70    | 52    |
| TOXAWAY                                 | - | 22     | 5  | 24    | 14    | 16    | -  | -  | -   | -     | -   | -     | -   | -   | 4     | 4     | -     |
| TRINITY ANDERSON                        | - | 711    | -  | 375   | 336   | 355   | 1  | 1  | 97  | 31    | 9   | 90    | 50  | 34  | 189   | 363   | 164   |
| UNION GROVE                             | - | 156    | -  | 97    | 59    | 69    | 2  | -  | 2   | -     | -   | 8     | 3   | 4   | 50    | 65    | 30    |
| WALHALLA ST LUKE                        | - | 253    | -  | 141   | 112   | 148   | 2  | -  | 28  | 192   | 5   | 34    | 18  | 15  | 93    | 160   | 66    |
| WESTMINSTER                             | - | 41     | -  | 23    | 18    | 30    | -  | -  | -   | -     | -   | -     | -   | -   | -     | -     | 15    |
| ZION ANDERSON                           | - | 227    | 1  | 127   | 103   | 130   | 4  | 1  | 23  | 58    | 8   | 20    | 8   | 9   | 98    | 135   | 79    |
| ZION EASLEY                             | - | 79     | -  | 43    | 37    | 33    | 1  | -  | -   | -     | -   | 2     | 2   | -   | 10    | 14    | 14    |
| ZION WESTMINSTER<br>(FKA WALHALLA ZION) | - | 11     | -  | 6     | 5     | 6     | -  | -  | -   | -     | -   | -     | -   | -   | -     | -     | -     |
| TOTALS                                  | 2 | 12,841 | 81 | 7,821 | 6,159 | 5,593 | 87 | 26 | 972 | 1,277 | 196 | 1,061 | 694 | 555 | 3,084 | 5,394 | 2,226 |

| ANDERSON DISTRICT          | TABLE NO. 1 STATISTICAL REPORT (continued)      |                                                                                     |                                                                                              |    |                                                    |                                    |                                |                                      |                                                       |                                                   |                                                                  |                                      |                                                                               |                                                                                   |
|----------------------------|-------------------------------------------------|-------------------------------------------------------------------------------------|----------------------------------------------------------------------------------------------|----|----------------------------------------------------|------------------------------------|--------------------------------|--------------------------------------|-------------------------------------------------------|---------------------------------------------------|------------------------------------------------------------------|--------------------------------------|-------------------------------------------------------------------------------|-----------------------------------------------------------------------------------|
| Church Name                | Christian Formation Groups (cont.)              |                                                                                     |                                                                                              |    | UMMen                                              |                                    | UMWomen                        |                                      | UMVIM                                                 |                                                   | Mission                                                          | Community Ministries                 |                                                                               |                                                                                   |
|                            | Number of participants in Vacation Bible School | Number of ongoing classes and other small groups (all ages) in Sunday Church School | Number of ongoing classes and other small groups (all ages) other than Sunday Church School. |    | Number of short-term classes and groups (all ages) | Membership in United Methodist Men | Amount paid for projects (UMM) | Membership in United Methodist Women | Amount paid for local church and community work (UMW) | Number of UMVIM teams sent from this local church | Number of persons sent out on UMVIM teams from this local church | Number of persons engaged in mission | Number of persons served by community ministries for daycare and/or education | Number of persons served by community ministries for outreach, justice, and mercy |
|                            | 21                                              | 22                                                                                  | 23                                                                                           | 24 | 25a                                                | 25b                                | 26a                            | 26b                                  | 27a                                                   | 27b                                               | 28                                                               | 29                                   | 30                                                                            |                                                                                   |
| ANDERSON JOHN WESLEY       | -                                               | 1                                                                                   | 1                                                                                            | -  | -                                                  | -                                  | 9                              | 500                                  | -                                                     | -                                                 | -                                                                | -                                    | 180                                                                           |                                                                                   |
| ANN HOPE                   | 104                                             | 1                                                                                   | 3                                                                                            | 1  | 12                                                 | -                                  | 7                              | 350                                  | -                                                     | -                                                 | 20                                                               | -                                    | 200                                                                           |                                                                                   |
| ARIAL                      | -                                               | 2                                                                                   | 1                                                                                            | -  | -                                                  | -                                  | -                              | -                                    | -                                                     | -                                                 | -                                                                | -                                    | 1                                                                             |                                                                                   |
| BELLS                      | 85                                              | 6                                                                                   | 2                                                                                            | 1  | 14                                                 | -                                  | -                              | -                                    | -                                                     | -                                                 | 95                                                               | 21                                   | 100                                                                           |                                                                                   |
| BETHEL                     | 6                                               | 3                                                                                   | 2                                                                                            | -  | 12                                                 | 200                                | 15                             | 250                                  | -                                                     | 12                                                | -                                                                | -                                    | 20                                                                            |                                                                                   |
| BETHEL ANDERSON            | -                                               | -                                                                                   | -                                                                                            | -  | -                                                  | -                                  | -                              | -                                    | -                                                     | -                                                 | -                                                                | -                                    | -                                                                             |                                                                                   |
| BETHESDA                   | 105                                             | 14                                                                                  | 6                                                                                            | 5  | 24                                                 | 8,535                              | 36                             | 4,704                                | -                                                     | 1                                                 | 280                                                              | -                                    | 3,325                                                                         |                                                                                   |
| BETHEHEM                   | 6                                               | -                                                                                   | -                                                                                            | -  | -                                                  | -                                  | -                              | -                                    | -                                                     | -                                                 | -                                                                | -                                    | -                                                                             |                                                                                   |
| CALHOUN FALLS              | 15                                              | 3                                                                                   | 1                                                                                            | -  | -                                                  | -                                  | -                              | -                                    | -                                                     | -                                                 | 1                                                                | -                                    | -                                                                             |                                                                                   |
| CENTRAL                    | -                                               | 1                                                                                   | -                                                                                            | -  | 15                                                 | 250                                | 22                             | -                                    | -                                                     | -                                                 | 10                                                               | 2                                    | 12                                                                            |                                                                                   |
| CENTRAL MT ZION            | -                                               | 3                                                                                   | 1                                                                                            | -  | 25                                                 | 500                                | 38                             | 1,542                                | -                                                     | -                                                 | 40                                                               | -                                    | 80                                                                            |                                                                                   |
| CHICOPEE                   | -                                               | -                                                                                   | 2                                                                                            | -  | -                                                  | -                                  | -                              | -                                    | -                                                     | -                                                 | -                                                                | -                                    | -                                                                             |                                                                                   |
| CLEMSON                    | 152                                             | 13                                                                                  | 34                                                                                           | 14 | -                                                  | -                                  | 106                            | 3,163                                | -                                                     | -                                                 | 242                                                              | 251                                  | 40                                                                            |                                                                                   |
| CLEMSON LAWRENCE CHAPEL    | 36                                              | 7                                                                                   | 14                                                                                           | 7  | 14                                                 | 2,985                              | -                              | -                                    | -                                                     | -                                                 | 63                                                               | 22                                   | 89                                                                            |                                                                                   |
| DONALDS                    | -                                               | 1                                                                                   | 1                                                                                            | -  | -                                                  | -                                  | -                              | -                                    | -                                                     | -                                                 | -                                                                | -                                    | 10                                                                            |                                                                                   |
| DOUBLE SPRINGS WESTMINSTER | -                                               | -                                                                                   | -                                                                                            | -  | -                                                  | -                                  | -                              | -                                    | -                                                     | -                                                 | -                                                                | -                                    | 20                                                                            |                                                                                   |
| EASLEY CHAPEL              | 55                                              | 10                                                                                  | 13                                                                                           | -  | 12                                                 | -                                  | 12                             | -                                    | -                                                     | -                                                 | 12                                                               | -                                    | 12                                                                            |                                                                                   |
| EBENEZER                   | 8                                               | -                                                                                   | -                                                                                            | -  | -                                                  | -                                  | -                              | -                                    | -                                                     | -                                                 | -                                                                | -                                    | 10                                                                            |                                                                                   |
| EMMANUEL                   | 15                                              | 1                                                                                   | 1                                                                                            | -  | 6                                                  | 186                                | 15                             | 230                                  | -                                                     | -                                                 | 16                                                               | -                                    | -                                                                             |                                                                                   |
| FAIRFIELD WILLIAMSTON      | 53                                              | 1                                                                                   | 3                                                                                            | -  | -                                                  | -                                  | 4                              | -                                    | -                                                     | -                                                 | 4                                                                | -                                    | 1,022                                                                         |                                                                                   |
| FAIRVIEW                   | 35                                              | 3                                                                                   | 1                                                                                            | -  | -                                                  | -                                  | -                              | -                                    | -                                                     | -                                                 | -                                                                | -                                    | -                                                                             |                                                                                   |
| FIRST EASLEY               | 128                                             | 15                                                                                  | 10                                                                                           | 6  | -                                                  | -                                  | 55                             | 2,409                                | 2                                                     | 20                                                | 225                                                              | 340                                  | 2,160                                                                         |                                                                                   |
| FRIENDSHIP                 | 5                                               | 2                                                                                   | -                                                                                            | 2  | -                                                  | -                                  | 17                             | 4,567                                | -                                                     | -                                                 | 50                                                               | -                                    | 13                                                                            |                                                                                   |
| GILGAL                     | -                                               | -                                                                                   | -                                                                                            | -  | -                                                  | -                                  | -                              | -                                    | -                                                     | -                                                 | -                                                                | -                                    | -                                                                             |                                                                                   |
| GOLDEN GROVE               | 40                                              | 2                                                                                   | 2                                                                                            | -  | 5                                                  | -                                  | -                              | 350                                  | -                                                     | -                                                 | 15                                                               | -                                    | 25                                                                            |                                                                                   |
| GRACE ABBEVILLE            | 107                                             | 18                                                                                  | 14                                                                                           | 15 | 34                                                 | 5,700                              | 25                             | 4,275                                | -                                                     | -                                                 | 130                                                              | -                                    | 6,253                                                                         |                                                                                   |
| GRACE PICKENS              | 50                                              | 15                                                                                  | 18                                                                                           | -  | 150                                                | 7,997                              | 28                             | 9,959                                | 1                                                     | 13                                                | 340                                                              | 50                                   | 3,400                                                                         |                                                                                   |
| GRACE WILLIAMSTON          | -                                               | 1                                                                                   | 2                                                                                            | 1  | -                                                  | -                                  | 10                             | 300                                  | -                                                     | -                                                 | 35                                                               | -                                    | 700                                                                           |                                                                                   |
| HEBRON                     | 27                                              | 2                                                                                   | -                                                                                            | -  | -                                                  | -                                  | -                              | -                                    | -                                                     | -                                                 | -                                                                | -                                    | -                                                                             |                                                                                   |
| HOMELAND PARK              | -                                               | -                                                                                   | -                                                                                            | -  | -                                                  | -                                  | -                              | -                                    | -                                                     | -                                                 | -                                                                | -                                    | -                                                                             |                                                                                   |
| HONEA PATH CHICQUOLA       | 5                                               | 3                                                                                   | -                                                                                            | -  | -                                                  | -                                  | -                              | -                                    | -                                                     | -                                                 | 8                                                                | -                                    | 22                                                                            |                                                                                   |
| HONEA PATH TRINITY         | 70                                              | 7                                                                                   | 5                                                                                            | 3  | 33                                                 | 527                                | 19                             | 575                                  | -                                                     | -                                                 | 89                                                               | 32                                   | 247                                                                           |                                                                                   |



TABLE NO. 2 STATISTICAL REPORT

| TABLE NO. 2 STATISTICAL REPORT |                                                            |                                               |                                        |            |                                                                                      |                                                                                  |                                                                                                       |                                                                                            |                                                                                       |                                                                                     |                                                                                                 |                                                                                     |  |
|--------------------------------|------------------------------------------------------------|-----------------------------------------------|----------------------------------------|------------|--------------------------------------------------------------------------------------|----------------------------------------------------------------------------------|-------------------------------------------------------------------------------------------------------|--------------------------------------------------------------------------------------------|---------------------------------------------------------------------------------------|-------------------------------------------------------------------------------------|-------------------------------------------------------------------------------------------------|-------------------------------------------------------------------------------------|--|
| ANDERSON DISTRICT              |                                                            | Property and Assets                           |                                        |            |                                                                                      | Apportionments                                                                   |                                                                                                       |                                                                                            |                                                                                       | Other Benevolences                                                                  |                                                                                                 |                                                                                     |  |
| Church Name                    | Market value of church-owned land, buildings and equipment | Market value of all other church-owned assets | Debt secured by church physical assets | Other debt | Total amount APPORTIONED to the local church for all causes paid to the AC Treasurer | Total amount PAID by the local church for all apportioned causes to AC Treasurer | Total amount APPORTIONED to the local church for all apportioned causes directly paid to the DISTRICT | Total amount PAID by the local church for apportioned causes directly paid to the DISTRICT | Total amount for General Advance Specials remitted to the Annual Conference Treasurer | Total amount for World Service Specials remitted to the Annual Conference Treasurer | Total amount for Annual Conference Advance Specials remitted to the Annual Conference Treasurer | Total amount for the Youth Service Fund remitted to the Annual Conference Treasurer |  |
|                                | 31                                                         | 32                                            | 33                                     | 34         | 35a                                                                                  | 35b                                                                              | 36a                                                                                                   | 36b                                                                                        | 37                                                                                    | 38                                                                                  | 39                                                                                              | 40                                                                                  |  |
| ANDERSON JOHN WESLEY           | 200,000                                                    | 62,000                                        | -                                      | -          | 4,418                                                                                | 4,418                                                                            | -                                                                                                     | -                                                                                          | -                                                                                     | -                                                                                   | -                                                                                               | -                                                                                   |  |
| ANN HOPE                       | 1,312,300                                                  | 80,000                                        | -                                      | -          | 8,142                                                                                | 4,101                                                                            | -                                                                                                     | -                                                                                          | -                                                                                     | -                                                                                   | -                                                                                               | -                                                                                   |  |
| ARIAL                          | 1,438,000                                                  | 147,031                                       | -                                      | -          | 7,029                                                                                | 7,029                                                                            | -                                                                                                     | -                                                                                          | -                                                                                     | -                                                                                   | -                                                                                               | -                                                                                   |  |
| BELLS                          | 655,000                                                    | 147,000                                       | -                                      | -          | 9,277                                                                                | 9,277                                                                            | -                                                                                                     | -                                                                                          | 50                                                                                    | -                                                                                   | -                                                                                               | -                                                                                   |  |
| BETHEL                         | 358,000                                                    | 76,549                                        | -                                      | -          | 9,005                                                                                | 9,005                                                                            | -                                                                                                     | -                                                                                          | -                                                                                     | -                                                                                   | -                                                                                               | -                                                                                   |  |
| BETHEL ANDERSON                | 660,000                                                    | 17,417                                        | -                                      | -          | 3,049                                                                                | 1,739                                                                            | -                                                                                                     | -                                                                                          | 970                                                                                   | -                                                                                   | -                                                                                               | -                                                                                   |  |
| BETHESDA                       | 8,238,000                                                  | 15,000                                        | 1,121,626                              | -          | 68,158                                                                               | 68,158                                                                           | -                                                                                                     | -                                                                                          | 7,174                                                                                 | -                                                                                   | -                                                                                               | -                                                                                   |  |
| BETHEHEM                       | 200,000                                                    | -                                             | -                                      | -          | 2,001                                                                                | 1,083                                                                            | -                                                                                                     | -                                                                                          | -                                                                                     | -                                                                                   | -                                                                                               | -                                                                                   |  |
| CALHOUN FALLS                  | 785,000                                                    | 10,000                                        | -                                      | -          | 7,425                                                                                | 7,425                                                                            | -                                                                                                     | -                                                                                          | -                                                                                     | -                                                                                   | -                                                                                               | -                                                                                   |  |
| CENTRAL                        | 745,000                                                    | -                                             | -                                      | 225        | 7,998                                                                                | 4,976                                                                            | -                                                                                                     | -                                                                                          | -                                                                                     | -                                                                                   | 100                                                                                             | -                                                                                   |  |
| CENTRAL MT ZION                | 2,001,000                                                  | 140,875                                       | -                                      | -          | 21,554                                                                               | 21,554                                                                           | -                                                                                                     | -                                                                                          | -                                                                                     | -                                                                                   | -                                                                                               | -                                                                                   |  |
| CHICOPEE                       | 80,000                                                     | -                                             | -                                      | -          | 4,575                                                                                | 4,575                                                                            | -                                                                                                     | -                                                                                          | -                                                                                     | -                                                                                   | -                                                                                               | -                                                                                   |  |
| CLEMONSON                      | 10,993,849                                                 | 347,260                                       | 3,083,914                              | -          | 92,945                                                                               | 92,945                                                                           | -                                                                                                     | -                                                                                          | 8,788                                                                                 | -                                                                                   | 1,350                                                                                           | -                                                                                   |  |
| CLEMONSON LAWRENCE CHAPEL      | 1,403,500                                                  | 35,495                                        | -                                      | -          | 26,857                                                                               | 26,857                                                                           | -                                                                                                     | -                                                                                          | -                                                                                     | -                                                                                   | -                                                                                               | -                                                                                   |  |
| DONALDS                        | 124,000                                                    | -                                             | -                                      | -          | 2,145                                                                                | 463                                                                              | -                                                                                                     | -                                                                                          | 295                                                                                   | -                                                                                   | -                                                                                               | -                                                                                   |  |
| DOUBLE SPRINGS WESTMINSTER     | 278,576                                                    | 16,000                                        | -                                      | -          | 2,174                                                                                | 2,174                                                                            | -                                                                                                     | -                                                                                          | -                                                                                     | -                                                                                   | -                                                                                               | -                                                                                   |  |
| EASLEY CHAPEL                  | 1,150,000                                                  | -                                             | -                                      | -          | 10,338                                                                               | 10,338                                                                           | -                                                                                                     | -                                                                                          | -                                                                                     | -                                                                                   | -                                                                                               | -                                                                                   |  |
| EBENEZER                       | 508,468                                                    | -                                             | -                                      | -          | 4,610                                                                                | 4,610                                                                            | -                                                                                                     | -                                                                                          | -                                                                                     | -                                                                                   | -                                                                                               | -                                                                                   |  |
| EMMANUEL                       | 1,588,396                                                  | -                                             | 110,586                                | -          | 3,891                                                                                | 3,891                                                                            | -                                                                                                     | -                                                                                          | -                                                                                     | -                                                                                   | -                                                                                               | -                                                                                   |  |
| FAIRFIELD WILLIAMSTON          | 955,000                                                    | -                                             | -                                      | -          | 9,587                                                                                | 9,587                                                                            | -                                                                                                     | -                                                                                          | -                                                                                     | -                                                                                   | -                                                                                               | 28                                                                                  |  |
| FAIRVIEW                       | 1,262,000                                                  | -                                             | -                                      | -          | 6,223                                                                                | 6,223                                                                            | -                                                                                                     | -                                                                                          | -                                                                                     | -                                                                                   | -                                                                                               | -                                                                                   |  |
| FIRST EASLEY                   | 9,281,270                                                  | 597,434                                       | 440,500                                | -          | 63,760                                                                               | 63,760                                                                           | -                                                                                                     | -                                                                                          | 535                                                                                   | -                                                                                   | -                                                                                               | -                                                                                   |  |
| FRIENDSHIP                     | 813,100                                                    | 93,508                                        | -                                      | -          | 4,886                                                                                | 4,886                                                                            | -                                                                                                     | -                                                                                          | -                                                                                     | -                                                                                   | -                                                                                               | -                                                                                   |  |
| GILGAL                         | 344,800                                                    | 91,650                                        | -                                      | -          | 3,318                                                                                | 3,318                                                                            | -                                                                                                     | -                                                                                          | -                                                                                     | -                                                                                   | -                                                                                               | -                                                                                   |  |
| GOLDEN GROVE                   | 324,000                                                    | -                                             | -                                      | -          | 1,790                                                                                | 1,000                                                                            | -                                                                                                     | -                                                                                          | -                                                                                     | -                                                                                   | -                                                                                               | -                                                                                   |  |
| GRACE ABBEVILLE                | 2,877,000                                                  | 263,000                                       | 1,188,202                              | -          | 36,701                                                                               | 36,701                                                                           | -                                                                                                     | -                                                                                          | -                                                                                     | -                                                                                   | -                                                                                               | -                                                                                   |  |
| GRACE PICKENS                  | 6,290,000                                                  | 395,072                                       | 54,404                                 | -          | 34,391                                                                               | 34,391                                                                           | -                                                                                                     | -                                                                                          | 2,104                                                                                 | -                                                                                   | -                                                                                               | -                                                                                   |  |
| GRACE WILLIAMSTON              | 1,932,000                                                  | 111,000                                       | -                                      | -          | 13,948                                                                               | 1,525                                                                            | -                                                                                                     | -                                                                                          | -                                                                                     | -                                                                                   | -                                                                                               | -                                                                                   |  |
| HEBRON                         | 175,000                                                    | 4,000                                         | -                                      | -          | 3,502                                                                                | 2,585                                                                            | -                                                                                                     | -                                                                                          | -                                                                                     | -                                                                                   | -                                                                                               | -                                                                                   |  |
| HOMELAND PARK                  | 594,000                                                    | 19,201                                        | -                                      | -          | 4,228                                                                                | 4,228                                                                            | -                                                                                                     | -                                                                                          | -                                                                                     | -                                                                                   | -                                                                                               | -                                                                                   |  |
| HONEA PATH CHIUQUOLA           | 1,028,000                                                  | -                                             | -                                      | -          | 5,498                                                                                | 1,697                                                                            | -                                                                                                     | -                                                                                          | 360                                                                                   | -                                                                                   | -                                                                                               | -                                                                                   |  |
| HONEA PATH TRINITY             | 1,947,300                                                  | 165,799                                       | -                                      | -          | 16,652                                                                               | 16,652                                                                           | -                                                                                                     | -                                                                                          | 50                                                                                    | -                                                                                   | -                                                                                               | -                                                                                   |  |

|                                         |             |           |           |     |   |           |           |   |   |   |        |     |       |
|-----------------------------------------|-------------|-----------|-----------|-----|---|-----------|-----------|---|---|---|--------|-----|-------|
| HOPEWELL                                | 647,000     | 52,763    | -         | -   | - | 5,647     | 5,647     | - | - | - | -      | -   | -     |
| IVA BETHEL                              | 1,898,000   | 210,000   | -         | -   | - | 7,454     | 7,454     | - | - | - | -      | -   | -     |
| JOHN WESLEY                             | 661,000     | -         | -         | -   | - | 6,359     | 6,359     | - | - | - | -      | -   | -     |
| LATIMER MEMORIAL                        | 1,250,000   | 427,214   | -         | -   | - | 13,665    | 13,665    | - | - | - | -      | 915 | -     |
| LIBERTY                                 | 1,336,000   | 360,534   | -         | -   | - | 13,103    | 13,103    | - | - | - | -      | -   | -     |
| LOWNDESVILLE SMYRNA                     | 1,217,573   | 70,267    | -         | -   | - | 6,953     | 6,953     | - | - | - | -      | -   | -     |
| MAIN STREET                             | 3,994,000   | 197,397   | -         | -   | - | 31,558    | 31,558    | - | - | - | -      | 369 | -     |
| MARSHALL MEMORIAL                       | 512,000     | -         | -         | -   | - | 5,369     | 5,369     | - | - | - | -      | 195 | -     |
| MOORES CHAPEL                           | 132,000     | -         | -         | -   | - | 2,009     | 469       | - | - | - | -      | -   | -     |
| MOUNT PLEASANT                          | 610,000     | -         | -         | -   | - | 3,355     | 3,355     | - | - | - | -      | -   | -     |
| MOUNT SINAI                             | 454,973     | -         | -         | -   | - | 3,061     | 3,061     | - | - | - | -      | -   | -     |
| MT BETHEL                               | 522,000     | 68,665    | -         | -   | - | 6,222     | 4,978     | - | - | - | 74     | -   | -     |
| NEW HARMONY                             | 623,300     | 136,000   | -         | -   | - | 4,014     | 4,014     | - | - | - | -      | -   | -     |
| NEW HOPE                                | 1,778,500   | 79,500    | -         | -   | - | 15,663    | 11,676    | - | - | - | 175    | -   | -     |
| PELZER                                  | 938,000     | 64,000    | -         | -   | - | 5,380     | 5,380     | - | - | - | -      | -   | -     |
| PENDLETON                               | 5,237,500   | 57,855    | 253,403   | -   | - | 34,830    | 35,005    | - | - | - | 2,014  | -   | 1,450 |
| PIEDMONT SHILOH STATION                 | 2,932,000   | 50,000    | 159,145   | -   | - | 20,956    | 20,956    | - | - | - | 264    | -   | -     |
| PORTERS CHAPEL                          | 2,167,500   | 42,416    | -         | -   | - | 11,045    | 9,609     | - | - | - | 143    | -   | -     |
| ROBINSON CHAPEL                         | 836,583     | 90,000    | 20,182    | -   | - | 10,100    | 10,100    | - | - | - | -      | -   | -     |
| ROCK SPRINGS                            | 287,576     | 16,000    | -         | -   | - | 2,698     | 2,698     | - | - | - | -      | -   | -     |
| RUHAMAH                                 | 952,000     | 84,500    | -         | -   | - | 6,435     | 6,435     | - | - | - | -      | -   | -     |
| SAINT ANDREW                            | 4,014,000   | 84,374    | -         | -   | - | 41,967    | 23,459    | - | - | - | -      | -   | -     |
| SAINT JOHNS                             | 14,000,000  | 395,814   | -         | -   | - | 100,835   | 100,835   | - | - | - | 800    | -   | -     |
| SAINT MARK SENECA                       | 9,232,000   | 266,299   | 1,212,570 | -   | - | 108,092   | 108,092   | - | - | - | 423    | -   | -     |
| SALEM                                   | 614,700     | 97,238    | -         | -   | - | 9,358     | 9,358     | - | - | - | 25     | -   | -     |
| SANDY SPRINGS                           | 470,000     | 22,000    | -         | -   | - | 2,932     | 2,932     | - | - | - | -      | -   | -     |
| SHARON ABBEVILLE                        | 1,104,660   | 74,747    | -         | -   | - | 6,610     | 6,610     | - | - | - | -      | -   | -     |
| SHILOH                                  | 640,000     | 57,050    | -         | -   | - | 3,577     | 3,577     | - | - | - | -      | -   | -     |
| S. MAIN STREET CHAPEL<br>& MERCY CENTER | -           | -         | -         | -   | - | -         | -         | - | - | - | -      | -   | -     |
| ST JAMES BELTON                         | 88          | -         | -         | -   | - | 682       | 682       | - | - | - | -      | -   | -     |
| ST PAUL                                 | 581,942     | 139,064   | -         | -   | - | 5,215     | 5,215     | - | - | - | 238    | -   | -     |
| STARR                                   | 450,000     | 48,000    | -         | -   | - | 3,827     | 3,827     | - | - | - | 15     | -   | -     |
| TABOR                                   | 1,596,324   | 70,624    | -         | -   | - | 6,279     | 6,279     | - | - | - | -      | -   | -     |
| THOMPSON CENTENNIAL                     | 850,000     | 550       | -         | -   | - | 6,262     | 6,262     | - | - | - | -      | -   | -     |
| TOWNVILLE DICKSON MEML                  | 2,781,000   | 107,143   | -         | -   | - | 21,779    | 21,779    | - | - | - | 1,310  | -   | -     |
| TOXAWAY                                 | 300,000     | 5,000     | -         | -   | - | 4,266     | 4,266     | - | - | - | 315    | -   | -     |
| TRINITY ANDERSON                        | 10,323,000  | 250,051   | 144,703   | -   | - | 91,839    | 21,636    | - | - | - | 1,050  | -   | 500   |
| UNION GROVE                             | 1,635,000   | 38,337    | -         | -   | - | 10,698    | 10,698    | - | - | - | -      | -   | -     |
| WALHALLA ST LUKE                        | 3,751,000   | -         | 67,680    | -   | - | 25,256    | 25,256    | - | - | - | -      | -   | -     |
| WESTMINSTER                             | 695,000     | 280,700   | -         | -   | - | 6,425     | 6,425     | - | - | - | 300    | -   | -     |
| ZION ANDERSON                           | 3,116,000   | 110,062   | 358,588   | -   | - | 20,730    | 20,730    | - | - | - | -      | -   | -     |
| ZION EASLEY                             | 1,220,000   | 166,000   | -         | -   | - | 4,904     | 4,904     | - | - | - | -      | -   | -     |
| ZION WESTMINSTER<br>(FKA WALHALLA ZION) | 402,000     | 46,862    | -         | -   | - | 2,058     | 2,058     | - | - | - | -      | -   | -     |
| TOTALS                                  | 147,306,778 | 7,102,317 | 8,215,503 | 225 | - | 1,198,562 | 1,073,915 | - | - | - | 28,951 | -   | 3,400 |
|                                         |             |           |           |     |   |           |           |   |   |   |        |     | 28    |







TABLE NO. 2 STATISTICAL REPORT (continued)

| TABLE NO. 2 STATISTICAL REPORT (continued) |                            |                                                      |                                                                                        |                                                                                                      |                                                                             |                                                                                              |                                                      |                                                                 |                                                                     |                                                      |                                                              |                                                                                      |
|--------------------------------------------|----------------------------|------------------------------------------------------|----------------------------------------------------------------------------------------|------------------------------------------------------------------------------------------------------|-----------------------------------------------------------------------------|----------------------------------------------------------------------------------------------|------------------------------------------------------|-----------------------------------------------------------------|---------------------------------------------------------------------|------------------------------------------------------|--------------------------------------------------------------|--------------------------------------------------------------------------------------|
| Church Name                                |                            | Pastoral Support                                     |                                                                                        |                                                                                                      |                                                                             | Local Church Expenses                                                                        |                                                      |                                                                 |                                                                     |                                                      |                                                              |                                                                                      |
|                                            |                            | Total amount paid in base compensation to the pastor | Total amount paid in base compensation to all associate pastors assigned by the bishop | Total amount paid to/for pastor and associate(s) for housing and utilities and/or related allowances | Total amount paid to pastor and associate(s) for accountable reimbursements | Total amount paid to pastor and associate(s) for any other cash allowances (non accountable) | Total amount paid in salary and benefits for Deacons | Total amount paid in salary and benefits for Diaconal Ministers | Total amount paid in salary and benefits for all other church staff | Total amount spent for local church program expenses | Total amount spent for other local church operating expenses | Total amount paid for principal and interest on indebtedness, loans, mortgages, etc. |
|                                            |                            | 48                                                   | 49                                                                                     | 50                                                                                                   | 51                                                                          | 52                                                                                           | 53                                                   | 54                                                              | 55                                                                  | 56                                                   | 57                                                           | 58                                                                                   |
|                                            | ANDERSON JOHN WESLEY       | 6,054                                                | -                                                                                      | 6,053                                                                                                | 3,023                                                                       | -                                                                                            | -                                                    | -                                                               | 3,000                                                               | 240                                                  | 4,678                                                        | -                                                                                    |
|                                            | ANN HOPE                   | 19,650                                               | -                                                                                      | -                                                                                                    | 614                                                                         | -                                                                                            | -                                                    | -                                                               | -                                                                   | 3,226                                                | 26,735                                                       | -                                                                                    |
|                                            | ARIAL                      | 14,500                                               | -                                                                                      | 3,500                                                                                                | 204                                                                         | -                                                                                            | -                                                    | -                                                               | -                                                                   | 1,221                                                | 14,250                                                       | -                                                                                    |
|                                            | BELLS                      | 31,655                                               | -                                                                                      | 6,000                                                                                                | 3,342                                                                       | -                                                                                            | -                                                    | -                                                               | 11,290                                                              | 1,051                                                | 17,716                                                       | -                                                                                    |
|                                            | BETHEL                     | 23,978                                               | -                                                                                      | -                                                                                                    | 1,545                                                                       | -                                                                                            | -                                                    | -                                                               | 10,644                                                              | 4,956                                                | 15,942                                                       | -                                                                                    |
|                                            | BETHEL ANDERSON            | 9,420                                                | -                                                                                      | -                                                                                                    | -                                                                           | -                                                                                            | -                                                    | -                                                               | -                                                                   | 263                                                  | 5,873                                                        | -                                                                                    |
|                                            | BETHESDA                   | 82,363                                               | -                                                                                      | 6,400                                                                                                | 8,557                                                                       | -                                                                                            | -                                                    | -                                                               | 105,224                                                             | 40,959                                               | 182,446                                                      | 134,886                                                                              |
|                                            | BETHLEHEM                  | 9,984                                                | -                                                                                      | -                                                                                                    | 300                                                                         | -                                                                                            | -                                                    | -                                                               | 210                                                                 | -                                                    | 800                                                          | -                                                                                    |
|                                            | CALHOUN FALLS              | 30,000                                               | -                                                                                      | -                                                                                                    | 500                                                                         | -                                                                                            | -                                                    | -                                                               | 3,000                                                               | 1,789                                                | 10,946                                                       | -                                                                                    |
|                                            | CENTRAL                    | 21,210                                               | -                                                                                      | -                                                                                                    | 600                                                                         | -                                                                                            | -                                                    | -                                                               | 17,500                                                              | 500                                                  | 7,100                                                        | -                                                                                    |
|                                            | CENTRAL MT ZION            | 36,286                                               | -                                                                                      | 600                                                                                                  | 5,004                                                                       | -                                                                                            | -                                                    | -                                                               | 14,151                                                              | 6,573                                                | 30,756                                                       | -                                                                                    |
|                                            | CHICOPEE                   | 12,500                                               | -                                                                                      | -                                                                                                    | 1,769                                                                       | -                                                                                            | -                                                    | -                                                               | 5,060                                                               | 483                                                  | 9,775                                                        | -                                                                                    |
|                                            | CLEMONSON                  | 80,341                                               | 45,703                                                                                 | 48,000                                                                                               | 15,489                                                                      | -                                                                                            | -                                                    | -                                                               | 289,768                                                             | 63,020                                               | 142,485                                                      | 100,467                                                                              |
|                                            | CLEMONSON LAWRENCE CHAPEL  | 39,480                                               | -                                                                                      | -                                                                                                    | 4,840                                                                       | -                                                                                            | -                                                    | -                                                               | 26,747                                                              | 6,587                                                | 31,237                                                       | -                                                                                    |
|                                            | DONALDS                    | 9,240                                                | -                                                                                      | -                                                                                                    | -                                                                           | -                                                                                            | -                                                    | -                                                               | -                                                                   | 500                                                  | 5,862                                                        | -                                                                                    |
|                                            | DOUBLE SPRINGS WESTMINSTER | 7,800                                                | -                                                                                      | 3,000                                                                                                | 1,600                                                                       | -                                                                                            | -                                                    | -                                                               | -                                                                   | -                                                    | 4,126                                                        | -                                                                                    |
|                                            | EASLEY CHAPEL              | 31,120                                               | -                                                                                      | -                                                                                                    | 931                                                                         | -                                                                                            | -                                                    | -                                                               | 8,550                                                               | 3,689                                                | 10,421                                                       | -                                                                                    |
|                                            | EBENEZER                   | 13,368                                               | -                                                                                      | 1,541                                                                                                | 2,361                                                                       | 602                                                                                          | -                                                    | -                                                               | -                                                                   | -                                                    | 15,151                                                       | -                                                                                    |
|                                            | EMMANUEL                   | 15,027                                               | -                                                                                      | -                                                                                                    | 588                                                                         | -                                                                                            | -                                                    | -                                                               | -                                                                   | 1,240                                                | 5,000                                                        | 23,264                                                                               |
|                                            | FAIRFIELD WILLIAMSTON      | 26,187                                               | -                                                                                      | 8,000                                                                                                | 2,950                                                                       | 400                                                                                          | -                                                    | -                                                               | 5,465                                                               | -                                                    | 19,760                                                       | -                                                                                    |
|                                            | FAIRVIEW                   | 14,230                                               | -                                                                                      | 6,000                                                                                                | 303                                                                         | -                                                                                            | -                                                    | -                                                               | 759                                                                 | -                                                    | 23,198                                                       | -                                                                                    |
|                                            | FIRST EASLEY               | 64,697                                               | -                                                                                      | 12,413                                                                                               | 5,550                                                                       | -                                                                                            | -                                                    | -                                                               | 100,842                                                             | 25,720                                               | 138,860                                                      | 83,019                                                                               |
|                                            | FRIENDSHIP                 | 19,650                                               | -                                                                                      | 335                                                                                                  | 1,199                                                                       | -                                                                                            | -                                                    | -                                                               | 2,500                                                               | 3,012                                                | 8,451                                                        | -                                                                                    |
|                                            | GILGAL                     | 12,000                                               | -                                                                                      | -                                                                                                    | -                                                                           | -                                                                                            | -                                                    | -                                                               | 475                                                                 | -                                                    | 8,500                                                        | -                                                                                    |
|                                            | GOLDEN GROVE               | 3,982                                                | -                                                                                      | -                                                                                                    | 600                                                                         | -                                                                                            | -                                                    | -                                                               | -                                                                   | 750                                                  | 3,900                                                        | -                                                                                    |
|                                            | GRACE ABBEVILLE            | 51,928                                               | -                                                                                      | 8,360                                                                                                | 9,246                                                                       | -                                                                                            | -                                                    | -                                                               | 90,552                                                              | 50,280                                               | 50,516                                                       | 103,788                                                                              |
|                                            | GRACE PICKENS              | 63,700                                               | 21,242                                                                                 | -                                                                                                    | 5,072                                                                       | -                                                                                            | -                                                    | -                                                               | 61,795                                                              | 27,337                                               | 55,210                                                       | 21,248                                                                               |
|                                            | GRACE WILLIAMSTON          | 34,365                                               | -                                                                                      | -                                                                                                    | 2,840                                                                       | -                                                                                            | -                                                    | -                                                               | -                                                                   | 3,300                                                | 36,525                                                       | -                                                                                    |
|                                            | HEBRON                     | 8,727                                                | -                                                                                      | 4,000                                                                                                | 454                                                                         | -                                                                                            | -                                                    | -                                                               | -                                                                   | 500                                                  | 10,509                                                       | -                                                                                    |
|                                            | HOMELAND PARK              | 9,759                                                | -                                                                                      | -                                                                                                    | -                                                                           | 100                                                                                          | -                                                    | -                                                               | -                                                                   | 760                                                  | 10,460                                                       | -                                                                                    |
|                                            | HONEA PATH CHIUQUOLA       | 18,760                                               | -                                                                                      | -                                                                                                    | -                                                                           | -                                                                                            | -                                                    | -                                                               | -                                                                   | 2,214                                                | 15,974                                                       | -                                                                                    |
|                                            | HONEA PATH TRINITY         | 56,916                                               | -                                                                                      | 990                                                                                                  | 2,239                                                                       | -                                                                                            | -                                                    | -                                                               | 20,548                                                              | 5,255                                                | 40,917                                                       | 5,818                                                                                |

|                                         |           |        |         |         |       |        |        |           |         |           |         |         |
|-----------------------------------------|-----------|--------|---------|---------|-------|--------|--------|-----------|---------|-----------|---------|---------|
| HOPWELL                                 | 9,100     | -      | 6,900   | 1,500   | -     | -      | -      | -         | 992     | 3,784     | 13,500  | -       |
| IVA BETHEL                              | 15,500    | 5,000  | -       | -       | -     | -      | -      | -         | 2,300   | 6,500     | 6,500   | -       |
| JOHN WESLEY                             | 22,810    | -      | -       | 758     | -     | -      | -      | -         | 700     | 5,760     | 6,670   | -       |
| LATIMER MEMORIAL                        | 38,171    | -      | 22,028  | 1,750   | -     | -      | -      | -         | 3,219   | 5,462     | 26,783  | -       |
| LIBERTY                                 | 32,634    | -      | 8,722   | 4,210   | -     | -      | -      | -         | 3,349   | 8,525     | 15,138  | -       |
| LOWNDESVILLE SMYRNA                     | 20,750    | -      | -       | 1,500   | -     | -      | -      | -         | 4,873   | 4,640     | 15,968  | -       |
| MAIN STREET                             | 62,055    | -      | -       | 4,476   | -     | -      | -      | -         | 15,468  | 56,958    | 51,856  | -       |
| MARSHALL MEMORIAL                       | 13,388    | -      | -       | 2,135   | -     | -      | -      | -         | 612     | 3,380     | 4,745   | -       |
| MOORES CHAPEL                           | 3,268     | -      | -       | 666     | -     | -      | -      | -         | -       | -         | 6,500   | -       |
| MOUNT PLEASANT                          | 7,500     | -      | -       | 700     | -     | -      | -      | -         | 581     | -         | 8,554   | -       |
| MOUNT SINAI                             | 7,513     | -      | 1,200   | 756     | -     | -      | -      | -         | 1,116   | 480       | 9,611   | -       |
| MT BETHEL                               | 19,254    | -      | -       | 1,610   | -     | -      | -      | -         | 1,062   | 1,370     | 7,978   | -       |
| NEW HARMONY                             | 13,990    | -      | 1,200   | 400     | 250   | -      | -      | -         | 175     | -         | 9,752   | -       |
| NEW HOPE                                | 50,380    | -      | -       | 3,351   | -     | -      | -      | -         | 2,357   | 12,838    | 17,106  | -       |
| PELZER                                  | 15,410    | -      | -       | -       | -     | -      | -      | -         | 1,108   | -         | 21,393  | -       |
| PENDLETON                               | 70,438    | -      | -       | 8,000   | -     | -      | -      | -         | 22,759  | 70,134    | 72,715  | 176,017 |
| PIEDMONT SHILOH STATION                 | 44,700    | -      | -       | 9,500   | -     | -      | -      | -         | 10,153  | 30,943    | 34,832  | 45,772  |
| PORTERS CHAPEL                          | 28,881    | -      | -       | 4,044   | -     | -      | -      | -         | 3,376   | 5,300     | 17,703  | -       |
| ROBINSON CHAPEL                         | 25,700    | -      | -       | -       | -     | -      | -      | -         | 500     | 13,460    | 29,310  | -       |
| ROCK SPRINGS                            | 7,800     | -      | 3,000   | 1,600   | -     | -      | -      | -         | 341     | -         | 6,215   | -       |
| RUHAMAH                                 | 20,500    | -      | -       | 2,175   | 300   | -      | -      | -         | 1,174   | 4,500     | 10,007  | -       |
| SAINT ANDREW                            | 63,956    | -      | -       | 4,500   | -     | -      | -      | -         | 14,071  | 81,328    | 38,770  | -       |
| SAINT JOHNS                             | 85,360    | -      | 20,000  | 2,196   | -     | -      | -      | -         | 52,500  | 281,420   | 154,720 | -       |
| SAINT MARK SENECA                       | 82,700    | -      | 6,400   | 5,443   | 2,700 | 61,328 | -      | -         | 21,977  | 366,556   | 115,712 | 151,567 |
| SALEM                                   | 14,552    | -      | 12,300  | 5,163   | -     | -      | -      | -         | 7,811   | 9,025     | 22,153  | -       |
| SANDY SPRINGS                           | 6,615     | 2,500  | -       | -       | -     | -      | -      | -         | 470     | 2,600     | 3,270   | -       |
| SHARON ABBEVILLE                        | 20,750    | -      | -       | 1,500   | -     | -      | -      | -         | 7,250   | 5,200     | 9,920   | -       |
| SHILOH                                  | 12,000    | -      | -       | -       | -     | -      | -      | -         | 1,200   | -         | 9,500   | -       |
| S. MAIN STREET CHAPEL<br>& MERCY CENTER | -         | -      | -       | -       | -     | -      | -      | -         | -       | -         | -       | -       |
| ST JAMES BELTON                         | 2,400     | -      | -       | 660     | -     | -      | -      | -         | -       | -         | 700     | -       |
| ST PAUL                                 | 14,230    | -      | 6,000   | 715     | 500   | -      | -      | -         | 2,971   | -         | 12,747  | -       |
| STARR                                   | 8,727     | -      | 4,000   | 509     | -     | -      | -      | -         | -       | 2,796     | 5,901   | -       |
| TABOR                                   | 11,528    | -      | 3,500   | 204     | -     | -      | -      | -         | 10,572  | -         | 13,332  | -       |
| THOMPSON CENTENNIAL                     | 29,440    | -      | -       | 880     | -     | -      | -      | -         | 100     | 2,500     | 2,000   | -       |
| TOWNVILLE DICKSON MEML                  | 55,333    | -      | 2,044   | 5,108   | -     | -      | -      | -         | 4,401   | 37,079    | 28,851  | -       |
| TOXAWAY                                 | 7,450     | -      | -       | -       | -     | -      | -      | -         | 178     | -         | 6,842   | -       |
| TRINITY ANDERSON                        | 79,777    | -      | 2,142   | -       | -     | -      | -      | 62,573    | 65,127  | 234,582   | 116,309 | 33,799  |
| UNION GROVE                             | 42,700    | -      | -       | 2,876   | -     | -      | -      | -         | 1,170   | -         | 12,120  | -       |
| WALHALLA ST LUKE                        | 45,694    | -      | 17,000  | 5,210   | -     | -      | -      | -         | 14,530  | 74,725    | 14,530  | 18,849  |
| WESTMINSTER                             | 13,200    | -      | -       | 3,681   | -     | -      | -      | -         | 4,440   | 3,755     | 12,667  | -       |
| ZION ANDERSON                           | 51,100    | -      | 1,320   | 7,493   | -     | -      | -      | -         | 12,374  | 17,655    | 53,097  | 70,843  |
| ZION EASLEY                             | 17,500    | -      | 8,772   | 1,881   | -     | -      | -      | -         | 2,526   | -         | 11,594  | -       |
| ZION WESTMINSTER<br>(FKA WALHALLA ZION) | 7,200     | -      | -       | -       | -     | -      | -      | -         | 300     | 3,600     | 4,200   | -       |
| TOTALS                                  | 2,080,851 | 74,445 | 241,720 | 178,870 | 4,852 | 61,328 | 62,573 | 2,113,902 | 556,742 | 2,025,627 | 969,337 | -       |

| ANDERSON DISTRICT          | TABLE NO. 2 STATISTICAL REPORT (cont.) |                                                                                                      | TABLE NO. 3 STATISTICAL REPORT                                                        |                                                 |                                 |                                                          |                                          |                                             |                                            |                                                                       |
|----------------------------|----------------------------------------|------------------------------------------------------------------------------------------------------|---------------------------------------------------------------------------------------|-------------------------------------------------|---------------------------------|----------------------------------------------------------|------------------------------------------|---------------------------------------------|--------------------------------------------|-----------------------------------------------------------------------|
|                            | Local Church Expenses (cont.)          |                                                                                                      | Received for Annual Budget / Spending Plan                                            |                                                 |                                 |                                                          |                                          |                                             |                                            |                                                                       |
|                            | Church Name                            | Total amount paid on capital expenditures for building, improvements, and major equipment purchases. | Total amount PAID by the local church on all expenditures (sum of lines 35b + 36b-59) | Number of households giving to the local church | Amount received through pledges | Amount received from non-pledging, but identified givers | Amount received from unidentified givers | Amount received from Interest and Dividends | Amount received from Sale of Church Assets | Amount received through building use fees, contributions, and rentals |
|                            | 59                                     | 60                                                                                                   | 61                                                                                    | 62a                                             | 62b                             | 62c                                                      | 62d                                      | 62e                                         | 62f                                        |                                                                       |
| ANDERSON JOHN WESLEY       | -                                      | 27,548                                                                                               | 14                                                                                    | -                                               | 45,779                          | -                                                        | -                                        | -                                           | -                                          |                                                                       |
| ANN HOPE                   | 17,255                                 | 91,315                                                                                               | 30                                                                                    | -                                               | 51,211                          | 10,430                                                   | 2                                        | -                                           | 250                                        |                                                                       |
| ARIAL                      | 94,092                                 | 135,191                                                                                              | 12                                                                                    | -                                               | 24,124                          | 3,425                                                    | 1,639                                    | 90                                          | -                                          |                                                                       |
| BELLS                      | 2,750                                  | 112,672                                                                                              | 73                                                                                    | -                                               | 107,716                         | 8,639                                                    | 63                                       | -                                           | -                                          |                                                                       |
| BETHEL                     | -                                      | 73,958                                                                                               | 60                                                                                    | -                                               | 74,050                          | -                                                        | -                                        | -                                           | -                                          |                                                                       |
| BETHEL ANDERSON            | -                                      | 18,265                                                                                               | 9                                                                                     | -                                               | 13,056                          | -                                                        | -                                        | -                                           | 5,405                                      |                                                                       |
| BETHESDA                   | 35,837                                 | 712,467                                                                                              | 292                                                                                   | 318,385                                         | 413,968                         | 20,112                                                   | 90                                       | -                                           | 14,680                                     |                                                                       |
| BETHLEHEM                  | -                                      | 14,079                                                                                               | 9                                                                                     | -                                               | -                               | -                                                        | -                                        | -                                           | -                                          |                                                                       |
| CALHOUN FALLS              | 8,000                                  | 62,414                                                                                               | 37                                                                                    | -                                               | 46,881                          | -                                                        | -                                        | -                                           | 4,800                                      |                                                                       |
| CENTRAL                    | 1,200                                  | 58,561                                                                                               | 20                                                                                    | -                                               | 62,947                          | 50                                                       | -                                        | -                                           | -                                          |                                                                       |
| CENTRAL MT ZION            | 11,172                                 | 149,032                                                                                              | 116                                                                                   | -                                               | 165,771                         | 1,943                                                    | 103                                      | -                                           | -                                          |                                                                       |
| CHICOPEE                   | 19,498                                 | 54,513                                                                                               | 16                                                                                    | -                                               | 31,070                          | 50                                                       | 7                                        | -                                           | 896                                        |                                                                       |
| CLEWSON                    | 41,142                                 | 1,107,414                                                                                            | 413                                                                                   | 593,424                                         | 443,708                         | 19,795                                                   | -                                        | -                                           | 1,330                                      |                                                                       |
| CLEWSON LAWRENCE CHAPEL    | -                                      | 165,801                                                                                              | 121                                                                                   | -                                               | 190,592                         | 550                                                      | -                                        | -                                           | -                                          |                                                                       |
| DONALDS                    | -                                      | 16,360                                                                                               | 12                                                                                    | -                                               | 20,458                          | -                                                        | -                                        | -                                           | -                                          |                                                                       |
| DOUBLE SPRINGS WESTMINSTER | -                                      | 19,268                                                                                               | 19                                                                                    | -                                               | 20,845                          | 3,008                                                    | 192                                      | -                                           | -                                          |                                                                       |
| EASLEY CHAPEL              | -                                      | 75,199                                                                                               | 42                                                                                    | -                                               | 91,272                          | 9,408                                                    | -                                        | 2,500                                       | -                                          |                                                                       |
| EBENEZER                   | -                                      | 38,003                                                                                               | -                                                                                     | -                                               | 83,540                          | 821                                                      | -                                        | -                                           | -                                          |                                                                       |
| EMMANUEL                   | 1,300                                  | 50,623                                                                                               | 17                                                                                    | 4,008                                           | 51,884                          | -                                                        | -                                        | -                                           | 140                                        |                                                                       |
| FAIRFIELD WILLIAMSTON      | 1,775                                  | 76,418                                                                                               | 50                                                                                    | -                                               | 59,276                          | 733                                                      | -                                        | -                                           | -                                          |                                                                       |
| FAIRVIEW                   | -                                      | 53,513                                                                                               | 18                                                                                    | -                                               | 44,539                          | 1,762                                                    | -                                        | -                                           | -                                          |                                                                       |
| FIRST EASLEY               | 214,608                                | 780,043                                                                                              | 223                                                                                   | 285,331                                         | 284,434                         | 4,021                                                    | 160                                      | 300,000                                     | 3,500                                      |                                                                       |
| FRIENDSHIP                 | 1,975                                  | 52,123                                                                                               | 27                                                                                    | -                                               | 47,967                          | 5,257                                                    | 123                                      | -                                           | -                                          |                                                                       |
| GILGAL                     | -                                      | 26,272                                                                                               | 9                                                                                     | -                                               | 30,664                          | -                                                        | -                                        | -                                           | -                                          |                                                                       |
| GOLDEN GROVE               | -                                      | 10,232                                                                                               | 18                                                                                    | -                                               | -                               | -                                                        | -                                        | -                                           | -                                          |                                                                       |
| GRACE ABBEVILLE            | 38,300                                 | 485,187                                                                                              | 203                                                                                   | -                                               | 382,391                         | 7,357                                                    | -                                        | -                                           | -                                          |                                                                       |
| GRACE PICKENS              | -                                      | 386,425                                                                                              | 190                                                                                   | -                                               | 358,550                         | -                                                        | -                                        | -                                           | 50                                         |                                                                       |
| GRACE WILLIAMSTON          | 30,000                                 | 125,354                                                                                              | 30                                                                                    | -                                               | 64,000                          | 2,100                                                    | 12                                       | -                                           | 400                                        |                                                                       |
| HEBRON                     | -                                      | 26,875                                                                                               | 14                                                                                    | -                                               | 27,381                          | -                                                        | -                                        | -                                           | -                                          |                                                                       |
| HOMELAND PARK              | -                                      | 25,489                                                                                               | 17                                                                                    | -                                               | 21,382                          | 301                                                      | -                                        | 8,400                                       | 3,000                                      |                                                                       |
| HONEA PATH CHIUQUOLA       | -                                      | 39,005                                                                                               | 20                                                                                    | -                                               | 50,221                          | -                                                        | -                                        | -                                           | -                                          |                                                                       |
| HONEA PATH TRINITY         | 9,614                                  | 185,034                                                                                              | 65                                                                                    | -                                               | 174,994                         | 1,609                                                    | 42                                       | -                                           | -                                          |                                                                       |

|                                         |         |            |   |       |           |           |         |   |        |         |        |
|-----------------------------------------|---------|------------|---|-------|-----------|-----------|---------|---|--------|---------|--------|
| HOPEWELL                                | -       | 44,585     | - | -     | -         | 40,987    | -       | - | 10     | -       | 8,400  |
| IVA BETHEL                              | 2,886   | 46,889     | - | 26    | -         | 66,545    | 1,494   | - | 561    | -       | -      |
| JOHN WESLEY                             | -       | 49,698     | - | 28    | -         | 53,650    | 3,025   | - | -      | -       | -      |
| LATIMER MEMORIAL                        | 32,826  | 169,428    | - | 50    | -         | 108,456   | 2,500   | - | 432    | -       | -      |
| LIBERTY                                 | 3,607   | 110,745    | - | 32    | -         | 84,926    | 6,896   | - | 654    | -       | 240    |
| LOWNDESVILLE SMYRNA                     | -       | 60,226     | - | 27    | -         | 81,133    | -       | - | 167    | -       | -      |
| MAIN STREET                             | 9,084   | 296,054    | - | -     | 170,985   | 69,358    | 3,947   | - | 710    | -       | 2,175  |
| MARSHALL MEMORIAL                       | 4,695   | 34,977     | - | -     | -         | 42,846    | -       | - | -      | -       | -      |
| MOORES CHAPEL                           | -       | 10,903     | - | 5     | -         | -         | -       | - | -      | -       | -      |
| MOUNT PLEASANT                          | 2,400   | 23,195     | - | 19    | 6,090     | 25,745    | -       | - | -      | -       | -      |
| MOUNT SINAI                             | -       | 25,008     | - | 10    | -         | 34,157    | 510     | - | -      | -       | -      |
| MT BETHEL                               | 12,157  | 58,178     | - | 16    | -         | 46,842    | 6,495   | - | -      | -       | -      |
| NEW HARMONY                             | 12,098  | 43,089     | - | 43    | 36,722    | 275       | -       | - | -      | -       | 150    |
| NEW HOPE                                | 3,998   | 122,084    | - | 49    | -         | 109,314   | 14,700  | - | 212    | -       | 200    |
| PELZER                                  | -       | 53,375     | - | 16    | -         | 44,006    | -       | - | -      | -       | -      |
| PENDLETON                               | -       | 504,147    | - | 180   | -         | 353,407   | 5,330   | - | 13     | -       | 305    |
| PIEDMONT SHILOH STATION                 | 2,418   | 235,621    | - | 115   | -         | 219,872   | 5,260   | - | 23     | -       | -      |
| PORTERS CHAPEL                          | 1,992   | 86,102     | - | 26    | -         | 67,654    | 6,639   | - | 112    | -       | 1,075  |
| ROBINSON CHAPEL                         | -       | 85,174     | - | 20    | -         | 50        | -       | - | -      | -       | 150    |
| ROCK SPRINGS                            | -       | 21,930     | - | 20    | -         | 14,854    | 2,146   | - | -      | -       | -      |
| RUHAMAH                                 | -       | 45,782     | - | 34    | -         | 34,240    | 7,355   | - | 171    | -       | -      |
| SAINT ANDREW                            | 4,775   | 257,052    | - | 180   | -         | 295,375   | -       | - | 90     | -       | 1,715  |
| SAINT JOHNS                             | 55,047  | 775,849    | - | 255   | 303,870   | 452,200   | 4,167   | - | 1,675  | -       | 9,000  |
| SAINT MARK SENECA                       | 1,434   | 1,024,654  | - | 383   | 784,211   | 183,259   | 7,177   | - | 390    | -       | 3,845  |
| SALEM                                   | -       | 92,729     | - | 71    | -         | 120,686   | 6,011   | - | 104    | -       | -      |
| SANDY SPRINGS                           | -       | 18,479     | - | -     | -         | 26,306    | -       | - | -      | -       | -      |
| SHARON ABBEVILLE                        | -       | 79,461     | - | 37    | -         | 61,354    | -       | - | -      | -       | -      |
| SHILOH                                  | -       | 26,398     | - | 15    | -         | 30,434    | -       | - | 308    | -       | -      |
| S. MAIN STREET CHAPEL<br>& MERCY CENTER | -       | -          | - | -     | -         | -         | -       | - | -      | -       | -      |
| ST JAMES BELTON                         | -       | 4,463      | - | -     | -         | -         | -       | - | -      | -       | -      |
| ST PAUL                                 | 20,940  | 66,694     | - | 39    | -         | 57,991    | -       | - | -      | -       | -      |
| STARR                                   | 347     | 26,684     | - | 11    | -         | 18,762    | 2,100   | - | 896    | -       | -      |
| TABOR                                   | -       | 45,997     | - | 27    | -         | 61,102    | 14,774  | - | 10     | -       | -      |
| THOMPSON CENTENNIAL                     | -       | 41,182     | - | 10    | -         | -         | -       | - | -      | -       | -      |
| TOWNVILLE DICKSON MEML                  | 5,311   | 200,967    | - | 127   | -         | 210,302   | 3,460   | - | -      | -       | 75     |
| TOXAWAY                                 | -       | 19,094     | - | -     | -         | 26,166    | -       | - | -      | -       | -      |
| TRINITY ANDERSON                        | 31,196  | 698,753    | - | 375   | 280,735   | 344,279   | 3,543   | - | 63     | -       | 2,815  |
| UNION GROVE                             | 8,654   | 98,923     | - | 41    | -         | 123,845   | 4,328   | - | -      | -       | 150    |
| WALHALLA ST LUKE                        | 6,350   | 306,741    | - | 140   | -         | 232,452   | 7,975   | - | 42     | -       | 2,020  |
| WESTMINSTER                             | 7,906   | 57,960     | - | 23    | -         | 35,856    | 862     | - | 529    | -       | -      |
| ZION ANDERSON                           | 22,562  | 278,531    | - | 86    | -         | 225,756   | 3,262   | - | 21     | -       | -      |
| ZION EASLEY                             | -       | 47,861     | - | 10    | -         | 31,006    | 4,059   | - | 432    | -       | 200    |
| ZION WESTMINSTER<br>(FKA WALHALLA ZION) | -       | 18,622     | - | 6     | -         | 15,250    | 3,100   | - | 70     | -       | -      |
| TOTALS                                  | 782,321 | 11,568,928 | - | 4,748 | 2,783,761 | 7,537,369 | 232,486 | - | 10,128 | 310,990 | 66,966 |

| ANDERSON DISTRICT          | TABLE NO. 3 STATISTICAL REPORT (continued)               |                                                 |                                                |                                        |                            |                                                                                              |                                                                                                |                                                              |                                                                           |                                                                  |                                                                                              |
|----------------------------|----------------------------------------------------------|-------------------------------------------------|------------------------------------------------|----------------------------------------|----------------------------|----------------------------------------------------------------------------------------------|------------------------------------------------------------------------------------------------|--------------------------------------------------------------|---------------------------------------------------------------------------|------------------------------------------------------------------|----------------------------------------------------------------------------------------------|
|                            | Received for Annual Budget /<br>Spending Plan            |                                                 | Capital Campaign and other Designated Projects |                                        |                            |                                                                                              |                                                                                                | Institutional Support                                        |                                                                           |                                                                  |                                                                                              |
| Church Name                | Amount received through<br>fundraisers and other sources | Total income for annual<br>budget/spending plan | Capital campaigns                              | Memorials, endowments,<br>and bequests | Other sources and projects | Conference Advance Specials<br>and other forms of directed<br>benevolent (charitable) giving | Total income for designated<br>causes including capital campaign<br>and other special projects | Equitable Compensation Funds<br>received by Church or Pastor | Advance Special, apportioned, and<br>connctional funds received by church | Other grants and financial support<br>from institutional sources | Total income from connctional and<br>other institutional sources<br>outside the local church |
|                            | 62g                                                      | 62                                              | 63a                                            | 63b                                    | 63c                        | 63d                                                                                          | 63                                                                                             | 64a                                                          | 64b                                                                       | 64c                                                              | 64                                                                                           |
| ANDERSON JOHN WESLEY       | -                                                        | 45,779                                          | -                                              | -                                      | -                          | -                                                                                            | -                                                                                              | -                                                            | -                                                                         | -                                                                | -                                                                                            |
| ANN HOPE                   | -                                                        | 61,893                                          | -                                              | 25                                     | 16,598                     | 198                                                                                          | 16,821                                                                                         | -                                                            | 769                                                                       | -                                                                | 769                                                                                          |
| ARIAL                      | -                                                        | 29,278                                          | -                                              | 6,315                                  | 3,000                      | 286                                                                                          | 9,601                                                                                          | -                                                            | -                                                                         | -                                                                | -                                                                                            |
| BELLS                      | -                                                        | 116,418                                         | -                                              | 3,030                                  | 367                        | -                                                                                            | 3,397                                                                                          | -                                                            | -                                                                         | -                                                                | -                                                                                            |
| BETHEL                     | -                                                        | 74,050                                          | -                                              | -                                      | -                          | -                                                                                            | -                                                                                              | -                                                            | -                                                                         | -                                                                | -                                                                                            |
| BETHEL ANDERSON            | 45                                                       | 18,506                                          | -                                              | -                                      | 695                        | 979                                                                                          | 1,674                                                                                          | -                                                            | -                                                                         | -                                                                | -                                                                                            |
| BETHESDA                   | -                                                        | 767,235                                         | -                                              | 13,348                                 | -                          | 12,660                                                                                       | 26,008                                                                                         | -                                                            | -                                                                         | -                                                                | -                                                                                            |
| BETHLEHEM                  | -                                                        | -                                               | -                                              | -                                      | -                          | 100                                                                                          | 100                                                                                            | -                                                            | -                                                                         | -                                                                | -                                                                                            |
| CALHOUN FALLS              | -                                                        | 51,681                                          | -                                              | 29,254                                 | -                          | -                                                                                            | 29,254                                                                                         | -                                                            | -                                                                         | 2,000                                                            | 2,000                                                                                        |
| CENTRAL                    | -                                                        | 62,997                                          | -                                              | -                                      | -                          | -                                                                                            | -                                                                                              | -                                                            | -                                                                         | -                                                                | -                                                                                            |
| CENTRAL MT ZION            | -                                                        | 167,817                                         | -                                              | 51,689                                 | -                          | 8,855                                                                                        | 60,544                                                                                         | -                                                            | -                                                                         | -                                                                | -                                                                                            |
| CHICOPEE                   | -                                                        | 32,023                                          | -                                              | -                                      | -                          | -                                                                                            | -                                                                                              | -                                                            | -                                                                         | -                                                                | -                                                                                            |
| CLEMONSON                  | -                                                        | 1,058,257                                       | 38,149                                         | 13,888                                 | 268,892                    | -                                                                                            | 320,929                                                                                        | -                                                            | -                                                                         | -                                                                | -                                                                                            |
| CLEMONSON LAWRENCE CHAPEL  | -                                                        | 191,142                                         | -                                              | 13,905                                 | -                          | -                                                                                            | 13,905                                                                                         | -                                                            | -                                                                         | -                                                                | -                                                                                            |
| DONALDS                    | -                                                        | 20,458                                          | -                                              | -                                      | -                          | 360                                                                                          | 360                                                                                            | -                                                            | -                                                                         | -                                                                | -                                                                                            |
| DOUBLE SPRINGS WESTMINSTER | -                                                        | 24,045                                          | -                                              | -                                      | -                          | -                                                                                            | -                                                                                              | -                                                            | -                                                                         | -                                                                | -                                                                                            |
| EASLEY CHAPEL              | -                                                        | 103,180                                         | -                                              | -                                      | -                          | -                                                                                            | -                                                                                              | -                                                            | -                                                                         | -                                                                | -                                                                                            |
| EBENEZER                   | 83                                                       | 84,444                                          | -                                              | 1,025                                  | -                          | 444                                                                                          | 1,469                                                                                          | -                                                            | -                                                                         | -                                                                | -                                                                                            |
| EMMANUEL                   | -                                                        | 56,032                                          | -                                              | -                                      | -                          | -                                                                                            | -                                                                                              | -                                                            | -                                                                         | -                                                                | -                                                                                            |
| FAIRFIELD WILLIAMSTON      | 7,900                                                    | 67,909                                          | -                                              | -                                      | -                          | -                                                                                            | -                                                                                              | -                                                            | -                                                                         | -                                                                | -                                                                                            |
| FAIRVIEW                   | -                                                        | 46,301                                          | -                                              | 29,584                                 | -                          | -                                                                                            | 29,584                                                                                         | -                                                            | -                                                                         | -                                                                | -                                                                                            |
| FIRST EASLEY               | -                                                        | 877,446                                         | 30,000                                         | 50,763                                 | -                          | 1,681                                                                                        | 82,444                                                                                         | -                                                            | -                                                                         | -                                                                | -                                                                                            |
| FRIENDSHIP                 | 1,651                                                    | 54,998                                          | -                                              | 105                                    | -                          | 158                                                                                          | 263                                                                                            | -                                                            | -                                                                         | -                                                                | -                                                                                            |
| GILGAL                     | -                                                        | 30,664                                          | -                                              | -                                      | -                          | -                                                                                            | -                                                                                              | -                                                            | -                                                                         | -                                                                | -                                                                                            |
| GOLDEN GROVE               | -                                                        | -                                               | -                                              | -                                      | -                          | -                                                                                            | -                                                                                              | -                                                            | -                                                                         | -                                                                | -                                                                                            |
| GRACE ABBEVILLE            | -                                                        | 389,748                                         | -                                              | 71,972                                 | -                          | 18,608                                                                                       | 90,580                                                                                         | -                                                            | -                                                                         | -                                                                | -                                                                                            |
| GRACE PICKENS              | 5,748                                                    | 364,348                                         | -                                              | 7,405                                  | -                          | 50,895                                                                                       | 58,300                                                                                         | -                                                            | -                                                                         | -                                                                | -                                                                                            |
| GRACE WILLIAMSTON          | 19,000                                                   | 85,512                                          | -                                              | 200                                    | 42,500                     | -                                                                                            | 42,700                                                                                         | -                                                            | -                                                                         | -                                                                | -                                                                                            |
| HEBRON                     | 1,862                                                    | 29,243                                          | -                                              | -                                      | -                          | 160                                                                                          | 160                                                                                            | -                                                            | -                                                                         | -                                                                | -                                                                                            |
| HOMELAND PARK              | -                                                        | 33,083                                          | -                                              | -                                      | -                          | -                                                                                            | -                                                                                              | -                                                            | -                                                                         | -                                                                | -                                                                                            |
| HONEA PATH CHIUQUOLA       | -                                                        | 50,221                                          | -                                              | -                                      | 4,000                      | 1,121                                                                                        | 5,121                                                                                          | -                                                            | -                                                                         | -                                                                | -                                                                                            |
| HONEA PATH TRINITY         | -                                                        | 176,645                                         | -                                              | 5,511                                  | 12,158                     | 1,789                                                                                        | 19,458                                                                                         | -                                                            | -                                                                         | -                                                                | -                                                                                            |

|                                         |        |            |         |         |         |         |           |        |        |       |        |       |        |
|-----------------------------------------|--------|------------|---------|---------|---------|---------|-----------|--------|--------|-------|--------|-------|--------|
| HOPWELL                                 | -      | 49,397     | -       | 630     | -       | 2,508   | 3,138     | -      | -      | -     | -      | -     | -      |
| IVA BETHEL                              | 800    | 69,400     | -       | -       | -       | -       | -         | -      | -      | -     | -      | -     | -      |
| JOHN WESLEY                             | -      | 56,675     | -       | -       | -       | -       | -         | -      | -      | -     | -      | -     | -      |
| LATIMER MEMORIAL                        | -      | 111,388    | -       | 357,353 | 31,812  | 1,611   | 390,776   | -      | -      | -     | -      | -     | -      |
| LIBERTY                                 | -      | 92,716     | -       | 155     | -       | 2,871   | 3,026     | -      | -      | -     | -      | -     | -      |
| LOWDESVILLE SMYRNA                      | -      | 81,300     | -       | -       | -       | -       | -         | -      | -      | -     | -      | -     | -      |
| MAIN STREET                             | -      | 247,175    | 6,903   | 12,368  | -       | 29,651  | 48,922    | -      | -      | -     | -      | -     | -      |
| MARSHALL MEMORIAL                       | -      | 42,846     | -       | 7,543   | -       | -       | 7,543     | -      | -      | -     | -      | -     | -      |
| MOORES CHAPEL                           | -      | -          | -       | -       | -       | -       | -         | -      | -      | -     | -      | -     | -      |
| MOUNT PLEASANT                          | -      | 31,835     | -       | 903     | -       | -       | 903       | -      | -      | -     | -      | -     | -      |
| MOUNT SINAI                             | 2,559  | 37,226     | -       | 1,470   | -       | -       | 1,470     | -      | -      | -     | -      | -     | -      |
| MT BETHEL                               | -      | 53,337     | -       | -       | -       | -       | -         | -      | -      | -     | -      | -     | -      |
| NEW HARMONY                             | 3,934  | 41,081     | 3,014   | -       | 14,312  | 253     | 17,579    | -      | -      | -     | -      | -     | -      |
| NEW HOPE                                | 300    | 124,726    | -       | 500     | -       | 170     | 670       | -      | -      | -     | -      | -     | -      |
| PELZER                                  | -      | 44,006     | -       | -       | -       | -       | -         | -      | -      | -     | -      | -     | -      |
| PENDLETON                               | -      | 359,055    | 164,362 | 1,129   | -       | 1,442   | 166,933   | -      | -      | -     | -      | 5,474 | 5,474  |
| PIEDMONT SHILOH STATION                 | 6,873  | 232,028    | 11,872  | 2,921   | 781     | 5,385   | 20,959    | -      | -      | -     | -      | -     | -      |
| PORTERS CHAPEL                          | 10,335 | 85,815     | -       | 150     | -       | 4,167   | 4,317     | -      | -      | -     | -      | -     | -      |
| ROBINSON CHAPEL                         | 12,000 | 12,200     | -       | -       | -       | -       | -         | -      | -      | -     | -      | -     | -      |
| ROCK SPRINGS                            | -      | 17,000     | -       | -       | -       | -       | -         | -      | -      | -     | -      | -     | -      |
| RUHAMAH                                 | -      | 41,766     | -       | 17,539  | -       | -       | 17,539    | -      | -      | -     | -      | -     | -      |
| SAINT ANDREW                            | 1,133  | 298,319    | -       | 1,830   | -       | 206     | 2,036     | -      | -      | -     | -      | -     | -      |
| SAINT JOHNS                             | 3,196  | 774,108    | -       | 40,307  | -       | 2,025   | 42,332    | -      | -      | -     | -      | -     | -      |
| SAINT MARK SENECA                       | -      | 978,882    | 20,327  | 52,296  | 9,895   | 6,414   | 88,932    | -      | -      | -     | -      | -     | -      |
| SALEM                                   | -      | 126,801    | -       | -       | -       | -       | -         | -      | -      | -     | -      | -     | -      |
| SANDY SPRINGS                           | -      | 26,306     | -       | -       | -       | -       | -         | -      | -      | -     | -      | -     | -      |
| SHARON ABBEVILLE                        | -      | 61,354     | -       | -       | -       | -       | -         | -      | -      | -     | -      | -     | -      |
| SHILOH                                  | -      | 30,742     | -       | -       | -       | -       | -         | -      | -      | -     | -      | -     | -      |
| S. MAIN STREET CHAPEL<br>& MERCY CENTER | -      | -          | -       | -       | -       | -       | -         | -      | -      | -     | -      | -     | -      |
| ST JAMES BELTON                         | -      | -          | -       | -       | -       | -       | -         | -      | -      | -     | -      | -     | -      |
| ST PAUL                                 | -      | 57,991     | -       | 307     | -       | 3,685   | 3,992     | -      | -      | -     | -      | -     | -      |
| STARR                                   | -      | 21,758     | -       | 400     | -       | -       | 400       | -      | -      | -     | -      | -     | -      |
| TABOR                                   | -      | 75,886     | -       | 5,230   | -       | 1,462   | 6,692     | -      | -      | -     | -      | -     | -      |
| THOMPSON CENTENNIAL                     | 2,000  | 2,000      | -       | -       | -       | -       | -         | 10,000 | -      | -     | -      | -     | 10,000 |
| TOWNVILLE DICKSON MEML                  | -      | 213,837    | -       | 1,980   | -       | -       | 1,980     | -      | -      | -     | -      | -     | -      |
| TOXAWAY                                 | -      | 28,166     | -       | -       | -       | -       | -         | -      | -      | -     | -      | -     | -      |
| TRINITY ANDERSON                        | -      | 631,435    | -       | 79,434  | -       | 4,206   | 83,640    | -      | -      | -     | -      | -     | -      |
| UNION GROVE                             | 4,560  | 132,883    | -       | 6,575   | 3,000   | -       | 9,575     | -      | -      | -     | -      | -     | -      |
| WALHALLA ST LUKE                        | -      | 242,489    | 11,390  | 4,640   | 23,773  | 1,409   | 41,212    | -      | 11,500 | -     | -      | -     | 11,500 |
| WESTMINSTER                             | -      | 37,247     | -       | 19,781  | -       | -       | 19,781    | -      | -      | -     | -      | -     | -      |
| ZION ANDERSON                           | 14,740 | 243,779    | -       | 24,279  | 845     | 852     | 25,976    | -      | -      | -     | -      | -     | -      |
| ZION EASLEY                             | -      | 35,697     | -       | 790     | -       | 528     | 1,318     | -      | -      | -     | -      | -     | -      |
| ZION WESTMINSTER<br>(FKA WALHALLA ZION) | -      | 18,420     | -       | -       | -       | -       | -         | -      | -      | -     | -      | -     | -      |
| TOTALS                                  | 98,725 | 11,040,425 | 286,017 | 938,529 | 432,628 | 167,139 | 1,824,313 | 10,000 | 12,269 | 7,474 | 29,743 | -     | -      |



|                        |        |     |    |    |     |     |     |    |     |     |     |        |     |       |       |    |     |   |   |
|------------------------|--------|-----|----|----|-----|-----|-----|----|-----|-----|-----|--------|-----|-------|-------|----|-----|---|---|
| ISLE OF PALMS FIRST    | 499    | 12  | -  | -  | -   | 10  | 10  | -  | -   | -   | -   | 4      | 2   | 13    | 512   | -  | 3   | 1 | - |
| JEHOVAH                | 65     | 3   | -  | -  | -   | -   | -   | -  | 5   | -   | -   | -      | -   | 2     | 61    | -  | 60  | 1 | - |
| JERUSALEM              | 375    | 5   | -  | -  | -   | -   | -   | -  | -   | 45  | -   | -      | -   | 4     | 331   | -  | 329 | - | - |
| JOHN WESLEY            | 1,144  | 21  | -  | -  | -   | 9   | 4   | -  | -   | -   | -   | 7      | 2   | 14    | 1,155 | 2  | -   | - | 1 |
| JOHNS ISLAND WESLEY    | 381    | 13  | 1  | -  | 2   | 3   | 3   | -  | 2   | -   | -   | -      | -   | 8     | 390   | -  | 389 | 1 | - |
| JOSHUA                 | 366    | 5   | -  | -  | 2   | 2   | 2   | -  | -   | -   | -   | -      | -   | 8     | 365   | -  | 365 | - | - |
| KNIGHTSVILLE           | 410    | 7   | -  | -  | -   | 8   | 1   | -  | -   | -   | -   | 2      | 2   | 4     | 418   | -  | -   | 2 | - |
| LADSON WESLEY          | 444    | 21  | -  | -  | -   | -   | -   | -  | -   | -   | -   | -      | -   | 1     | 464   | -  | 460 | - | - |
| LEBANON                | 158    | 2   | -  | -  | -   | -   | -   | -  | -   | -   | -   | -      | -   | 2     | 158   | -  | -   | - | - |
| MCCLELLANVILLE         | 101    | -   | -  | -  | -   | -   | -   | -  | -   | -   | -   | -      | -   | 2     | 99    | -  | -   | - | - |
| MIDLAND PARK           | 124    | -   | -  | -  | -   | -   | -   | -  | -   | -   | -   | 3      | 2   | 2     | 117   | -  | 1   | - | 3 |
| MONCKS CORNER          | 496    | 2   | 1  | -  | 18  | 6   | 6   | -  | 1   | -   | -   | 3      | -   | 10    | 509   | -  | -   | - | - |
| MOUNT CARMEL           | 792    | 14  | -  | -  | 3   | -   | -   | -  | -   | -   | -   | 1      | -   | 5     | 803   | -  | 802 | - | - |
| MT PLEASANT POINT HOPE | 149    | 4   | -  | -  | 4   | -   | -   | -  | -   | -   | -   | -      | -   | 2     | 155   | 1  | 1   | - | - |
| MT NEBO                | 87     | 5   | -  | -  | -   | -   | -   | -  | -   | -   | -   | 19     | -   | 1     | 72    | -  | 72  | - | - |
| MT PLEASANT HIBBEN     | 796    | 17  | 3  | -  | 17  | 2   | 28  | 5  | -   | -   | -   | 5      | 1   | 11    | 785   | -  | 2   | - | - |
| MT ZION                | 26     | -   | -  | -  | -   | -   | -   | -  | -   | -   | -   | -      | -   | -     | 26    | -  | -   | - | - |
| MURRAY                 | 226    | 4   | -  | -  | -   | -   | 1   | -  | -   | -   | -   | -      | -   | 3     | 228   | -  | 228 | - | - |
| NEW FRANCIS BROWN      | 474    | 3   | -  | -  | -   | -   | 2   | -  | -   | -   | -   | -      | 1   | 4     | 474   | -  | 474 | - | - |
| NEW HOPE / ST THOMAS   | 663    | 4   | -  | -  | -   | -   | 1   | -  | -   | -   | -   | -      | -   | 2     | 664   | -  | 655 | - | - |
| NEW HOPE / JAMESTOWN   | 18     | -   | -  | -  | -   | -   | -   | -  | -   | -   | -   | -      | -   | -     | 18    | -  | -   | - | - |
| NEW LIGHT              | 232    | -   | -  | -  | -   | -   | 1   | -  | -   | -   | -   | -      | 2   | 5     | 226   | -  | 226 | - | - |
| NEW WEBSTER            | 286    | 1   | -  | -  | -   | -   | -   | -  | -   | -   | -   | -      | -   | 1     | 256   | -  | 256 | - | - |
| NORTH CHARLESTON       | 540    | 2   | -  | -  | -   | 5   | 5   | -  | -   | -   | -   | -      | 3   | 7     | 542   | -  | 3   | 1 | - |
| OLD BETHEL             | 250    | 1   | -  | -  | -   | -   | -   | -  | -   | -   | -   | -      | -   | 3     | 248   | -  | 248 | - | - |
| PINOPOLIS              | 340    | 4   | -  | -  | 4   | 1   | -   | -  | -   | -   | -   | 8      | 1   | 2     | 338   | -  | 2   | - | 1 |
| PINOPOLIS WESLEY       | 476    | 1   | -  | -  | -   | -   | -   | -  | -   | -   | -   | -      | -   | 6     | 471   | -  | 471 | - | - |
| REHOBOTH               | 43     | -   | -  | -  | -   | -   | -   | -  | -   | -   | -   | -      | -   | 1     | 42    | -  | -   | - | - |
| RIDGEVILLE NEW HOPE    | 175    | 2   | -  | -  | 3   | -   | 3   | -  | -   | 12  | -   | -      | 2   | 7     | 156   | -  | -   | - | - |
| SMYRNA MONCKS CORNER   | 123    | -   | -  | -  | -   | 1   | 1   | -  | -   | -   | -   | -      | -   | 3     | 121   | -  | -   | 1 | - |
| SPRING HILL            | 61     | -   | -  | -  | -   | -   | -   | -  | -   | -   | -   | -      | -   | 2     | 59    | -  | -   | - | - |
| ST ANDREWS             | 408    | -   | -  | -  | 13  | 2   | -   | -  | -   | -   | -   | 5      | -   | 4     | 414   | 1  | -   | - | - |
| ST JAMES               | 21     | -   | -  | -  | -   | -   | -   | -  | -   | -   | -   | -      | -   | -     | 21    | -  | -   | - | - |
| ST MARK                | 489    | 2   | -  | -  | 2   | -   | -   | -  | -   | -   | -   | 1      | 2   | 8     | 482   | -  | 3   | - | - |
| ST STEPHEN             | 67     | 1   | -  | -  | -   | -   | -   | -  | -   | -   | -   | -      | -   | 1     | 67    | -  | -   | - | - |
| STALLSVILLE            | 467    | 7   | -  | -  | 1   | 5   | -   | -  | -   | 237 | 5   | -      | 8   | 230   | -     | 3  | 1   | - | - |
| STEWART CHAPEL         | 198    | -   | -  | -  | -   | -   | -   | -  | -   | -   | -   | -      | -   | 2     | 196   | -  | 196 | - | - |
| TRINITY                | 289    | 1   | -  | -  | 7   | 1   | -   | -  | -   | -   | -   | 1      | -   | -     | 297   | 1  | 8   | - | - |
| WASHINGTON             | 247    | 5   | -  | -  | -   | -   | -   | -  | -   | -   | -   | -      | -   | -     | 252   | -  | 252 | - | - |
| WESLEY / SUMMERVILLE   | 160    | -   | -  | -  | -   | -   | -   | -  | -   | -   | -   | -      | -   | -     | 160   | -  | 160 | - | - |
| WESLEY CHARLESTON      | 248    | 4   | 2  | -  | 1   | 1   | -   | -  | -   | -   | -   | -      | -   | 7     | 249   | -  | 245 | - | - |
| WESLEY MEMORIAL        | 226    | -   | -  | 2  | 2   | -   | -   | -  | -   | -   | -   | -      | -   | 4     | 224   | -  | -   | - | - |
| WRENS CHAPEL           | 15     | -   | -  | -  | -   | -   | -   | -  | -   | -   | -   | -      | -   | 1     | 14    | -  | -   | - | - |
| ZION / CROSS           | 551    | -   | 2  | -  | 4   | -   | -   | -  | -   | -   | -   | -      | 1   | 2     | 554   | -  | 553 | - | 1 |
| ZION / ST THOMAS       | 282    | 5   | 1  | -  | 1   | 1   | -   | -  | -   | -   | -   | -      | -   | 4     | 286   | -  | 286 | - | - |
| TOTALS                 | 24,496 | 280 | 13 | 17 | 232 | 134 | 123 | 34 | 300 | 138 | 301 | 24,244 | 207 | 8,425 | 23    | 14 | -   | - | - |



| CHARLESTON DISTRICT    | TABLE NO. 1 STATISTICAL REPORT (continued) |       |              |        |       |                                                   |                                                   |                                                         |                                                               |                                            |                                                              |                                                                                       |                                                                                    |                                                                                           |                                                                                           |                                                                     |                                                              |  |
|------------------------|--------------------------------------------|-------|--------------|--------|-------|---------------------------------------------------|---------------------------------------------------|---------------------------------------------------------|---------------------------------------------------------------|--------------------------------------------|--------------------------------------------------------------|---------------------------------------------------------------------------------------|------------------------------------------------------------------------------------|-------------------------------------------------------------------------------------------|-------------------------------------------------------------------------------------------|---------------------------------------------------------------------|--------------------------------------------------------------|--|
|                        | Church Membership (continued)              |       |              |        |       |                                                   | Christian Formation Groups                        |                                                         |                                                               |                                            |                                                              |                                                                                       |                                                                                    |                                                                                           |                                                                                           |                                                                     |                                                              |  |
| Church Name            | Pacific Islander                           | White | Multi-Racial | Female | Male  | Average attendance at all weekly worship services | Number of persons baptized this year (0-12 Years) | Number of persons baptized this year (ages 13 or older) | Total Baptized Members who have not become Professing Members | Number of other constituents of the church | Total enrolled in confirmation preparation classes this year | Number of CHILDREN in all Christian formation groups and other small group ministries | Number of YOUTH in all Christian formation groups and other small group ministries | Number of YOUNG ADULTS in all Christian formation groups and other small group ministries | Number of OTHER ADULTS in all Christian formation groups and other small group ministries | TOTAL number of persons participating in Christian formation groups | Average weekly attendance (all ages) in Sunday Church school |  |
|                        | 9e                                         | 9f    | 9g           | 9h     | 9i    | 10                                                | 11a                                               | 11b                                                     | 12                                                            | 13                                         | 14                                                           | 15                                                                                    | 16                                                                                 | 17                                                                                        | 18                                                                                        | 19                                                                  | 20                                                           |  |
| ALDERSGATE             | 2                                          | 155   | 1            | 98     | 69    | 124                                               | 1                                                 | 1                                                       | 1                                                             | 15                                         | -                                                            | 18                                                                                    | 4                                                                                  | 12                                                                                        | 60                                                                                        | 94                                                                  | 60                                                           |  |
| ASBURY-ST JAMES        | -                                          | 177   | -            | 92     | 85    | 65                                                | 1                                                 | 2                                                       | 2                                                             | 39                                         | -                                                            | 5                                                                                     | 5                                                                                  | -                                                                                         | -                                                                                         | 10                                                                  | 18                                                           |  |
| ASHLEY RIDGE           | -                                          | -     | -            | -      | -     | -                                                 | -                                                 | -                                                       | -                                                             | -                                          | -                                                            | -                                                                                     | -                                                                                  | -                                                                                         | -                                                                                         | -                                                                   | -                                                            |  |
| AWENDAW OCEAN GROVE    | -                                          | 142   | -            | 78     | 64    | 28                                                | -                                                 | -                                                       | -                                                             | -                                          | -                                                            | 8                                                                                     | -                                                                                  | 2                                                                                         | 10                                                                                        | 20                                                                  | 11                                                           |  |
| BEREA                  | -                                          | 15    | -            | 5      | 10    | -                                                 | -                                                 | -                                                       | -                                                             | -                                          | -                                                            | -                                                                                     | -                                                                                  | -                                                                                         | -                                                                                         | -                                                                   | 4                                                            |  |
| BETHANY CHARLESTON     | -                                          | 616   | 1            | 350    | 270   | 116                                               | 6                                                 | -                                                       | 51                                                            | 65                                         | -                                                            | 20                                                                                    | 7                                                                                  | 20                                                                                        | 75                                                                                        | 122                                                                 | 57                                                           |  |
| BETHANY SUMMERVILLE    | 2                                          | 3,372 | 10           | 1,805  | 1,601 | 871                                               | 18                                                | 15                                                      | 14                                                            | 404                                        | 38                                                           | 1,382                                                                                 | 175                                                                                | 70                                                                                        | 1,983                                                                                     | 3,620                                                               | 571                                                          |  |
| BETHEL CHARLESTON      | -                                          | 842   | -            | 471    | 376   | 280                                               | 15                                                | 3                                                       | 176                                                           | 218                                        | 6                                                            | 40                                                                                    | 28                                                                                 | 25                                                                                        | 210                                                                                       | 303                                                                 | 180                                                          |  |
| BETHEL ST STEPHEN      | -                                          | -     | 2            | 154    | 47    | 108                                               | 2                                                 | 4                                                       | 7                                                             | -                                          | -                                                            | 32                                                                                    | 15                                                                                 | 20                                                                                        | 35                                                                                        | 102                                                                 | 29                                                           |  |
| BETHLEHEM-ST. JAMES    | -                                          | -     | -            | 128    | 87    | 136                                               | 1                                                 | -                                                       | -                                                             | -                                          | -                                                            | 25                                                                                    | 15                                                                                 | 27                                                                                        | 15                                                                                        | 82                                                                  | 32                                                           |  |
| BONNEAU HOODS CHAPEL   | -                                          | 96    | -            | 61     | 35    | 26                                                | -                                                 | 1                                                       | -                                                             | -                                          | -                                                            | -                                                                                     | 1                                                                                  | -                                                                                         | 15                                                                                        | 16                                                                  | 6                                                            |  |
| BOONE HILL             | -                                          | 454   | 1            | 265    | 193   | 97                                                | 1                                                 | -                                                       | -                                                             | -                                          | -                                                            | 8                                                                                     | 4                                                                                  | 2                                                                                         | 40                                                                                        | 54                                                                  | -                                                            |  |
| CENTENARY              | -                                          | -     | -            | 95     | 36    | 80                                                | -                                                 | -                                                       | -                                                             | -                                          | -                                                            | 5                                                                                     | 7                                                                                  | -                                                                                         | 5                                                                                         | 17                                                                  | 15                                                           |  |
| CENTENARY CHARLESTON   | -                                          | 3     | 2            | 91     | 32    | 62                                                | 1                                                 | -                                                       | -                                                             | -                                          | 3                                                            | 8                                                                                     | -                                                                                  | -                                                                                         | -                                                                                         | 8                                                                   | -                                                            |  |
| CHARLESTON KOREAN      | -                                          | 2     | 8            | 79     | 33    | 120                                               | 4                                                 | 1                                                       | 20                                                            | 1                                          | -                                                            | 10                                                                                    | 7                                                                                  | 9                                                                                         | 15                                                                                        | 41                                                                  | 13                                                           |  |
| CHEROKEE PLACE         | 14                                         | 236   | 2            | 160    | 93    | 47                                                | -                                                 | -                                                       | -                                                             | -                                          | -                                                            | -                                                                                     | -                                                                                  | -                                                                                         | -                                                                                         | -                                                                   | 21                                                           |  |
| COKEBURY               | -                                          | 494   | -            | 300    | 202   | 111                                               | 2                                                 | 3                                                       | -                                                             | 14                                         | 4                                                            | 15                                                                                    | 11                                                                                 | 12                                                                                        | 50                                                                                        | 88                                                                  | 60                                                           |  |
| CORDESVILLE            | -                                          | -     | -            | 49     | 17    | 25                                                | -                                                 | -                                                       | -                                                             | -                                          | -                                                            | 7                                                                                     | 1                                                                                  | 3                                                                                         | 3                                                                                         | 14                                                                  | 17                                                           |  |
| EBENEZER MONCKS CORNER | -                                          | 55    | -            | 39     | 16    | 26                                                | 3                                                 | 2                                                       | 1                                                             | -                                          | -                                                            | 3                                                                                     | 2                                                                                  | -                                                                                         | -                                                                                         | 5                                                                   | 5                                                            |  |
| ECCLES                 | -                                          | 24    | -            | 17     | 7     | 11                                                | -                                                 | -                                                       | -                                                             | 4                                          | -                                                            | -                                                                                     | -                                                                                  | -                                                                                         | 8                                                                                         | 8                                                                   | -                                                            |  |
| EDISTO ISLAND          | -                                          | 81    | -            | 43     | 38    | 58                                                | -                                                 | -                                                       | -                                                             | 55                                         | -                                                            | -                                                                                     | -                                                                                  | -                                                                                         | 80                                                                                        | 80                                                                  | -                                                            |  |
| ENOCH CHAPEL           | -                                          | -     | -            | 40     | 17    | 30                                                | 2                                                 | 1                                                       | -                                                             | -                                          | -                                                            | 10                                                                                    | 8                                                                                  | 7                                                                                         | 6                                                                                         | 31                                                                  | 15                                                           |  |
| EPWORTH                | -                                          | 213   | 1            | 126    | 90    | 66                                                | 1                                                 | -                                                       | 1                                                             | 7                                          | -                                                            | 6                                                                                     | 4                                                                                  | 5                                                                                         | 28                                                                                        | 43                                                                  | 30                                                           |  |
| FOLLY BEACH            | -                                          | 144   | -            | 85     | 59    | 60                                                | 4                                                 | -                                                       | 4                                                             | -                                          | -                                                            | -                                                                                     | -                                                                                  | -                                                                                         | 6                                                                                         | 6                                                                   | 6                                                            |  |
| FRIENDSHIP             | -                                          | 119   | -            | 66     | 53    | 31                                                | -                                                 | -                                                       | -                                                             | -                                          | -                                                            | 10                                                                                    | -                                                                                  | -                                                                                         | 7                                                                                         | 17                                                                  | 9                                                            |  |
| GOOSE CREEK            | -                                          | 347   | -            | 241    | 203   | 200                                               | 3                                                 | 3                                                       | -                                                             | -                                          | -                                                            | 125                                                                                   | 12                                                                                 | 30                                                                                        | 114                                                                                       | 281                                                                 | 55                                                           |  |
| GOOSE CREEK ST JAMES   | -                                          | 418   | 2            | 249    | 186   | 160                                               | -                                                 | 3                                                       | -                                                             | 125                                        | 6                                                            | 25                                                                                    | 23                                                                                 | 11                                                                                        | 50                                                                                        | 109                                                                 | 49                                                           |  |
| GRACE                  | -                                          | 566   | -            | 306    | 275   | 212                                               | 3                                                 | 1                                                       | 35                                                            | 98                                         | -                                                            | 25                                                                                    | 11                                                                                 | 8                                                                                         | 266                                                                                       | 310                                                                 | 71                                                           |  |
| GREATER ST PAUL        | -                                          | -     | -            | 146    | 86    | 135                                               | 1                                                 | -                                                       | 68                                                            | 9                                          | 6                                                            | 16                                                                                    | 14                                                                                 | 11                                                                                        | 35                                                                                        | 76                                                                  | 55                                                           |  |
| GROVE HALL             | -                                          | -     | -            | 52     | 51    | 45                                                | -                                                 | -                                                       | -                                                             | -                                          | 104                                                          | 10                                                                                    | 12                                                                                 | 20                                                                                        | 45                                                                                        | 87                                                                  | 40                                                           |  |
| HOLLYWOOD RAVENEL      | -                                          | 19    | -            | 10     | 9     | 12                                                | -                                                 | -                                                       | -                                                             | 1                                          | -                                                            | -                                                                                     | -                                                                                  | -                                                                                         | -                                                                                         | -                                                                   | -                                                            |  |
| HOLLYWOOD WESLEY       | -                                          | 1     | -            | 360    | 134   | 188                                               | 4                                                 | 1                                                       | 5                                                             | -                                          | 3                                                            | 25                                                                                    | 15                                                                                 | 8                                                                                         | 60                                                                                        | 108                                                                 | 50                                                           |  |

|                        |    |        |    |        |       |       |     |    |     |       |     |       |       |     |       |        |       |     |
|------------------------|----|--------|----|--------|-------|-------|-----|----|-----|-------|-----|-------|-------|-----|-------|--------|-------|-----|
| ISLE OF PALMS FIRST    | -  | 508    | -  | 285    | 227   | 306   | 5   | -  | -   | -     | -   | 5     | 51    | 49  | 2     | 90     | 192   | 93  |
| JERUSALEM              | -  | -      | -  | 46     | 15    | 35    | -   | 2  | -   | -     | -   | -     | -     | -   | -     | -      | -     | 15  |
| JERUSALEM              | -  | 2      | -  | 188    | 143   | 97    | -   | 1  | -   | -     | -   | -     | 6     | -   | -     | -      | 6     | 12  |
| JOHN WESLEY            | -  | 1,152  | -  | 613    | 542   | 432   | 26  | 1  | 262 | -     | -   | 12    | 370   | 100 | -     | 625    | 1,095 | 277 |
| JOHNS ISLAND WESLEY    | -  | -      | -  | 225    | 165   | 162   | 7   | 3  | 2   | 10    | 8   | 20    | 11    | 8   | -     | 29     | 68    | -   |
| JOSHUA                 | -  | -      | -  | 237    | 128   | 190   | 1   | -  | 11  | 15    | 6   | 30    | 30    | 55  | 100   | 215    | 70    | -   |
| KNIGHTSVILLE           | -  | 416    | -  | 239    | 179   | 168   | 4   | -  | 4   | 33    | -   | 20    | 22    | 23  | 157   | 222    | 51    | -   |
| KLADSON WESLEY         | -  | 4      | -  | 333    | 131   | 110   | 1   | 1  | -   | -     | -   | 15    | 10    | 35  | 30    | 90     | 50    | 50  |
| LEBANON                | -  | 158    | -  | 80     | 78    | 45    | -   | -  | -   | -     | -   | -     | -     | -   | -     | -      | -     | -   |
| MCCLELLANVILLE         | -  | 99     | -  | 55     | 44    | 23    | -   | -  | -   | -     | -   | 6     | -     | -   | -     | 6      | -     | -   |
| MIDLAND PARK           | -  | 113    | -  | 71     | 46    | 49    | -   | -  | -   | -     | -   | 9     | 3     | -   | 65    | 77     | 27    | -   |
| MONCK'S CORNER         | -  | 509    | -  | 273    | 236   | 175   | 5   | 2  | 65  | 12    | 14  | 35    | 36    | 16  | 200   | 287    | 95    | -   |
| MOUNT CARMEL           | -  | -      | 1  | 632    | 171   | 375   | 1   | 2  | -   | -     | -   | 50    | 35    | 45  | 70    | 200    | -     | -   |
| MT PLEASANT POINT HOPE | -  | 152    | -  | 81     | 74    | 132   | 3   | -  | 39  | 14    | 4   | 34    | 10    | 6   | 66    | 116    | 35    | -   |
| MT NEBO                | -  | -      | -  | 46     | 26    | 50    | -   | -  | -   | -     | -   | 2     | 6     | -   | 8     | 12     | -     | -   |
| MT PLEASANT HIBBEN     | -  | 783    | -  | 418    | 367   | 307   | 10  | 1  | 10  | 36    | 34  | 63    | 58    | 5   | 181   | 307    | 135   | -   |
| MT ZION                | -  | 26     | -  | 10     | 16    | 14    | -   | -  | -   | -     | -   | -     | -     | -   | -     | -      | -     | -   |
| MURRAY                 | -  | -      | -  | 128    | 100   | 93    | 2   | -  | 8   | 1     | 3   | 21    | 19    | 17  | 54    | 111    | 23    | -   |
| NEW FRANCIS BROWN      | -  | -      | -  | 341    | 133   | 190   | 3   | -  | -   | -     | -   | 19    | 10    | 20  | 25    | 74     | 35    | -   |
| NEW HOPE / ST THOMAS   | -  | 2      | 7  | 430    | 234   | 250   | 2   | 2  | 4   | -     | -   | 60    | 40    | 71  | 60    | 231    | 80    | -   |
| NEW HOPE / JAMESTOWN   | -  | 18     | -  | 10     | 8     | 17    | -   | -  | -   | -     | -   | -     | -     | -   | -     | -      | -     | -   |
| NEW LIGHT              | -  | -      | -  | 161    | 65    | 60    | 1   | 4  | -   | -     | -   | 12    | 13    | 10  | 25    | 60     | 25    | -   |
| NEW WEBSTER            | -  | -      | -  | 156    | 100   | 141   | 2   | -  | 2   | -     | -   | 23    | 16    | 28  | 15    | 82     | 32    | -   |
| NORTH CHARLESTON       | -  | 537    | 1  | 302    | 240   | 138   | -   | -  | 98  | -     | 13  | 16    | 15    | 9   | 120   | 160    | 63    | -   |
| OLD BETHEL             | -  | -      | -  | 155    | 93    | 113   | 3   | -  | -   | 1     | -   | 13    | 11    | 14  | 42    | 80     | 35    | -   |
| PINOPOLIS              | -  | 327    | 8  | 197    | 141   | 94    | -   | -  | 46  | 25    | -   | 12    | 12    | -   | 53    | 77     | 54    | -   |
| PINOPOLIS WESLEY       | -  | -      | -  | 271    | 200   | 200   | 3   | -  | -   | -     | 17  | 30    | 20    | 50  | 200   | 300    | 38    | -   |
| REHOBOTH               | -  | 42     | -  | 23     | 19    | 16    | -   | -  | -   | -     | -   | -     | -     | -   | 6     | -      | -     | -   |
| RIDGEVILLE NEW HOPE    | -  | 156    | -  | 77     | 79    | 44    | -   | 2  | -   | -     | -   | 4     | -     | -   | 20    | 24     | 18    | -   |
| SMYRNA MONCK'S CORNER  | -  | 120    | -  | 74     | 47    | 60    | 1   | -  | -   | 41    | -   | -     | -     | -   | -     | -      | 7     | -   |
| SPRING HILL            | -  | 59     | -  | 31     | 28    | 32    | -   | -  | -   | -     | 3   | -     | -     | -   | -     | 3      | 8     | -   |
| ST ANDREWS             | 1  | 408    | 4  | 240    | 174   | 165   | 3   | -  | -   | -     | -   | 40    | 34    | 7   | 85    | 166    | 63    | -   |
| ST JAMES               | -  | 21     | -  | 12     | 9     | 12    | -   | -  | -   | -     | -   | -     | -     | -   | -     | -      | -     | -   |
| ST MARK                | -  | 479    | -  | 261    | 221   | 157   | 6   | -  | -   | -     | -   | 33    | 31    | 9   | 105   | 178    | 44    | -   |
| ST STEPHEN             | -  | 67     | -  | 37     | 30    | 23    | -   | -  | 8   | -     | -   | -     | 4     | 3   | 2     | 9      | 18    | 16  |
| STALLSVILLE            | -  | 221    | 5  | 129    | 101   | 120   | 1   | 1  | -   | -     | -   | 10    | 10    | -   | 50    | 70     | 35    | -   |
| STEWART CHAPEL         | -  | -      | -  | 110    | 86    | 95    | 2   | -  | -   | -     | -   | 11    | 8     | 10  | 25    | 54     | 18    | -   |
| TRINITY                | -  | 287    | 1  | 163    | 134   | 67    | 1   | 1  | 14  | 32    | -   | 5     | -     | 25  | 30    | 60     | 18    | -   |
| WASHINGTON             | -  | -      | -  | 188    | 64    | 55    | 1   | -  | -   | -     | -   | 20    | 10    | 10  | 35    | 75     | 25    | -   |
| WESLEY / SUMMERVILLE   | -  | -      | -  | 124    | 36    | 50    | 1   | -  | 17  | 1     | 1   | 9     | 12    | 6   | 32    | 59     | 12    | -   |
| WESLEY CHARLESTON      | -  | 4      | -  | 160    | 89    | 130   | -   | -  | 2   | 2     | 4   | 10    | 8     | 12  | 30    | 60     | 35    | -   |
| WESLEY MEMORIAL        | -  | 224    | -  | 128    | 96    | 91    | 2   | -  | 20  | 20    | 10  | 25    | 8     | 2   | 18    | 53     | 30    | -   |
| WIRENS CHAPEL          | -  | 14     | -  | 9      | 5     | 6     | -   | -  | -   | -     | -   | -     | -     | -   | -     | -      | -     | -   |
| ZION / CROSS           | -  | -      | -  | 315    | 239   | 142   | 3   | -  | -   | -     | -   | -     | -     | -   | -     | -      | -     | -   |
| ZION / ST THOMAS       | -  | -      | -  | 191    | 95    | 85    | 2   | -  | -   | -     | -   | -     | 23    | 12  | 10    | 35     | 80    | 15  |
| TOTALS                 | 19 | 15,499 | 57 | 14,316 | 9,928 | 8,846 | 175 | 64 | 997 | 1,298 | 301 | 2,952 | 1,043 | 809 | 5,918 | 10,722 | 3,110 | -   |

| CHARLESTON DISTRICT    | TABLE NO. 1 STATISTICAL REPORT (continued)      |                                                                                     |                                                                                              |                                                    |                                    |                                |                                      |                                                       |                                                   |                                                                  |                                      |                                                                               |                                                                                   |
|------------------------|-------------------------------------------------|-------------------------------------------------------------------------------------|----------------------------------------------------------------------------------------------|----------------------------------------------------|------------------------------------|--------------------------------|--------------------------------------|-------------------------------------------------------|---------------------------------------------------|------------------------------------------------------------------|--------------------------------------|-------------------------------------------------------------------------------|-----------------------------------------------------------------------------------|
| Church Name            | Christian Formation Groups (cont.)              |                                                                                     |                                                                                              |                                                    | UMMen                              |                                | UMWomen                              |                                                       | UMVIM                                             |                                                                  | Mission                              | Community Ministries                                                          |                                                                                   |
|                        | Number of participants in Vacation Bible School | Number of ongoing classes and other small groups (all ages) in Sunday Church School | Number of ongoing classes and other small groups (all ages) other than Sunday Church School. | Number of short-term classes and groups (all ages) | Membership in United Methodist Men | Amount paid for projects (UMM) | Membership in United Methodist Women | Amount paid for local church and community work (UMW) | Number of UMVIM teams sent from this local church | Number of persons sent out on UMVIM teams from this local church | Number of persons engaged in mission | Number of persons served by community ministries for daycare and/or education | Number of persons served by community ministries for outreach, justice, and mercy |
|                        | 21                                              | 22                                                                                  | 23                                                                                           | 24                                                 | 25a                                | 25b                            | 26a                                  | 26b                                                   | 27a                                               | 27b                                                              | 28                                   | 29                                                                            | 30                                                                                |
| ALDERSGATE             | 120                                             | 9                                                                                   | 3                                                                                            | 4                                                  | 15                                 | 540                            | 51                                   | 1,053                                                 | -                                                 | -                                                                | 50                                   | -                                                                             | 1,000                                                                             |
| ASBURY-ST JAMES        | -                                               | -                                                                                   | -                                                                                            | -                                                  | -                                  | -                              | 17                                   | 1,559                                                 | -                                                 | -                                                                | 29                                   | -                                                                             | 3,235                                                                             |
| ASHLEY RIDGE           | -                                               | -                                                                                   | -                                                                                            | -                                                  | -                                  | -                              | -                                    | -                                                     | -                                                 | -                                                                | -                                    | -                                                                             | -                                                                                 |
| AWENDAW OCEAN GROVE    | 5                                               | 4                                                                                   | -                                                                                            | -                                                  | -                                  | -                              | -                                    | -                                                     | -                                                 | -                                                                | 15                                   | -                                                                             | 650                                                                               |
| BEREA                  | -                                               | -                                                                                   | -                                                                                            | -                                                  | -                                  | -                              | -                                    | -                                                     | -                                                 | -                                                                | -                                    | -                                                                             | -                                                                                 |
| BETHANY CHARLESTON     | 12                                              | 6                                                                                   | 3                                                                                            | 6                                                  | 40                                 | 8,000                          | 31                                   | 1,400                                                 | -                                                 | -                                                                | 30                                   | -                                                                             | 200                                                                               |
| BETHANY SUMMERVILLE    | 515                                             | 27                                                                                  | 45                                                                                           | 66                                                 | 35                                 | 1,710                          | 145                                  | 3,750                                                 | 7                                                 | 25                                                               | -                                    | 286                                                                           | 3,405                                                                             |
| BETHEL CHARLESTON      | 80                                              | 15                                                                                  | 7                                                                                            | 5                                                  | -                                  | -                              | 60                                   | 732                                                   | 1                                                 | 27                                                               | 100                                  | -                                                                             | 2,500                                                                             |
| BETHEL ST STEPHEN      | 125                                             | 4                                                                                   | 2                                                                                            | 2                                                  | 12                                 | 100                            | 20                                   | 100                                                   | -                                                 | -                                                                | 20                                   | 25                                                                            | 250                                                                               |
| BETHLEHEM-ST. JAMES    | 108                                             | 4                                                                                   | 4                                                                                            | 5                                                  | 36                                 | -                              | 70                                   | -                                                     | 1                                                 | 4                                                                | 4                                    | -                                                                             | 13                                                                                |
| BONNEAU HOODS CHAPEL   | 20                                              | 2                                                                                   | 1                                                                                            | -                                                  | -                                  | -                              | -                                    | -                                                     | -                                                 | -                                                                | -                                    | -                                                                             | -                                                                                 |
| BOONE HILL             | -                                               | 4                                                                                   | 2                                                                                            | 1                                                  | 12                                 | 1,021                          | 15                                   | 876                                                   | -                                                 | -                                                                | 60                                   | -                                                                             | 275                                                                               |
| CENTENARY              | 30                                              | 2                                                                                   | 1                                                                                            | 1                                                  | 35                                 | 510                            | 15                                   | 150                                                   | -                                                 | -                                                                | -                                    | -                                                                             | -                                                                                 |
| CENTENARY CHARLESTON   | 25                                              | 3                                                                                   | 3                                                                                            | 2                                                  | -                                  | 400                            | -                                    | 500                                                   | -                                                 | -                                                                | -                                    | 12                                                                            | 22                                                                                |
| CHARLESTON KOREAN      | 23                                              | 2                                                                                   | 4                                                                                            | -                                                  | 33                                 | 1,300                          | -                                    | 2,500                                                 | -                                                 | -                                                                | -                                    | -                                                                             | 10                                                                                |
| CHEROKEE PLACE         | 45                                              | 2                                                                                   | -                                                                                            | 5                                                  | 12                                 | 492                            | 19                                   | 4,671                                                 | -                                                 | -                                                                | -                                    | -                                                                             | 721                                                                               |
| COKEBURY               | 50                                              | 9                                                                                   | 5                                                                                            | 1                                                  | 11                                 | -                              | 17                                   | 3,065                                                 | -                                                 | -                                                                | 40                                   | 25                                                                            | 150                                                                               |
| CORDESVILLE            | 12                                              | 2                                                                                   | 1                                                                                            | 1                                                  | 9                                  | -                              | -                                    | -                                                     | -                                                 | -                                                                | -                                    | -                                                                             | 1                                                                                 |
| EBENEZER MONCKS CORNER | 21                                              | -                                                                                   | -                                                                                            | -                                                  | -                                  | -                              | -                                    | -                                                     | -                                                 | -                                                                | -                                    | -                                                                             | 9                                                                                 |
| ECCLES                 | -                                               | -                                                                                   | 1                                                                                            | -                                                  | -                                  | -                              | -                                    | -                                                     | -                                                 | -                                                                | -                                    | 2                                                                             | 500                                                                               |
| EDISTO ISLAND          | -                                               | -                                                                                   | 13                                                                                           | 2                                                  | 17                                 | 2,000                          | 30                                   | 6,000                                                 | -                                                 | 1                                                                | 2                                    | 12                                                                            | 500                                                                               |
| ENOCH CHAPEL           | 21                                              | 2                                                                                   | 4                                                                                            | -                                                  | 9                                  | 200                            | 14                                   | 500                                                   | -                                                 | -                                                                | 2                                    | -                                                                             | 6                                                                                 |
| EPWORTH                | 25                                              | 5                                                                                   | 5                                                                                            | 3                                                  | 15                                 | 2,652                          | 18                                   | 1,780                                                 | -                                                 | -                                                                | 30                                   | 45                                                                            | 8                                                                                 |
| FOLLY BEACH            | 5                                               | 1                                                                                   | 2                                                                                            | -                                                  | 12                                 | 993                            | 17                                   | 947                                                   | -                                                 | -                                                                | -                                    | -                                                                             | 500                                                                               |
| FRIENDSHIP             | -                                               | 2                                                                                   | -                                                                                            | 1                                                  | 5                                  | -                              | 10                                   | -                                                     | -                                                 | -                                                                | -                                    | -                                                                             | 10                                                                                |
| GOOSE CREEK            | 165                                             | 12                                                                                  | 4                                                                                            | 6                                                  | 19                                 | 1,046                          | 35                                   | 1,895                                                 | -                                                 | -                                                                | 175                                  | 76                                                                            | 2,250                                                                             |
| GOOSE CREEK ST JAMES   | 45                                              | 7                                                                                   | 5                                                                                            | -                                                  | 22                                 | 265                            | 34                                   | 3,070                                                 | -                                                 | -                                                                | -                                    | -                                                                             | -                                                                                 |
| GRACE                  | 20                                              | 10                                                                                  | 18                                                                                           | 5                                                  | 32                                 | 3,478                          | 100                                  | 5,449                                                 | -                                                 | -                                                                | 250                                  | 150                                                                           | 100                                                                               |
| GREATER ST PAUL        | 124                                             | 55                                                                                  | 48                                                                                           | 58                                                 | 26                                 | 125                            | 37                                   | 200                                                   | -                                                 | -                                                                | 15                                   | 12                                                                            | 21                                                                                |
| GROVE HALL             | 40                                              | 50                                                                                  | 42                                                                                           | -                                                  | -                                  | -                              | -                                    | -                                                     | -                                                 | -                                                                | -                                    | -                                                                             | -                                                                                 |
| HOLLYWOOD RAVENEL      | -                                               | -                                                                                   | -                                                                                            | -                                                  | -                                  | -                              | -                                    | -                                                     | -                                                 | -                                                                | -                                    | -                                                                             | -                                                                                 |
| HOLLYWOOD WESLEY       | 100                                             | 4                                                                                   | 3                                                                                            | 1                                                  | 38                                 | 500                            | 31                                   | 800                                                   | -                                                 | 2                                                                | 22                                   | -                                                                             | 210                                                                               |

|                     |                        |     |     |     |       |        |        |        |       |    |       |       |        |       |
|---------------------|------------------------|-----|-----|-----|-------|--------|--------|--------|-------|----|-------|-------|--------|-------|
| ISLE OF PALMS FIRST | 101                    | 8   | 8   | 2   | -     | -      | -      | 15     | 6,594 | -  | -     | 154   | -      | 340   |
|                     | JEHOVAH                | 21  | 2   | 1   | -     | -      | -      | 17     | -     | -  | -     | 10    | -      | -     |
| JERUSALEM           | -                      | -   | -   | -   | -     | -      | -      | 65     | 650   | -  | -     | -     | -      | -     |
|                     | JOHN WESLEY            | 220 | 17  | 13  | 22    | 108    | 13,984 | 108    | 3,944 | -  | 1     | 762   | 85     | 5,000 |
| JOHNS ISLAND WESLEY | 45                     | 5   | 2   | -   | 28    | -      | -      | 76     | 4,600 | 1  | -     | -     | -      | 195   |
|                     | JOSHUA                 | 180 | 5   | 7   | -     | 25     | -      | 60     | 500   | -  | -     | -     | 3      | 150   |
| KNIGHTSVILLE        | -                      | 6   | 4   | 2   | 30    | 165    | 35     | 35     | 1,558 | -  | -     | -     | 180    | 2,000 |
|                     | LADSON WESLEY          | 95  | 10  | 9   | 4     | 30     | -      | 75     | 2,540 | -  | -     | 60    | -      | -     |
| LEBANON             | -                      | -   | -   | -   | -     | -      | -      | -      | -     | -  | -     | -     | -      | -     |
|                     | MCQUELLANVILLE         | 13  | -   | -   | -     | -      | -      | 19     | 550   | -  | -     | 35    | -      | 800   |
| MIDLAND PARK        | 41                     | 3   | 2   | 1   | 14    | 1,100  | 28     | 2,000  | -     | -  | 60    | 25    | 1,430  | -     |
|                     | MONCK'S CORNER         | 65  | 14  | 7   | 6     | 45     | 7,503  | 68     | 3,500 | -  | -     | 150   | 15     | 245   |
| MOUNT CARMEL        | 200                    | -   | -   | -   | 40    | -      | -      | 62     | -     | -  | -     | -     | -      | 100   |
|                     | MT PLEASANT POINT HOPE | 18  | 3   | 6   | -     | -      | -      | -      | -     | -  | 2     | 50    | 8      | 350   |
| MT NEBO             | -                      | -   | 1   | 1   | 10    | 600    | 12     | 800    | -     | -  | -     | 16    | 20     | 20    |
|                     | MT PLEASANT HIBBEN     | 98  | 15  | 12  | 12    | 25     | -      | 50     | -     | -  | -     | 225   | 197    | 100   |
| MT ZION             | -                      | -   | 7   | -   | -     | -      | -      | -      | -     | -  | -     | 2     | -      | -     |
|                     | MURRAY                 | 90  | 5   | 5   | 1     | 40     | 825    | 34     | 350   | -  | -     | 87    | -      | 350   |
| NEW FRANCIS BROWN   | 90                     | 4   | 2   | -   | 40    | 900    | 50     | 1,000  | -     | -  | 15    | -     | 180    | -     |
|                     | NEW HOPE /ST THOMAS    | 45  | 3   | 2   | 3     | 18     | -      | 21     | 300   | -  | -     | -     | -      | 230   |
| NEW HOPE /JAMESTOWN | -                      | -   | -   | 8   | -     | -      | -      | -      | -     | -  | -     | -     | -      | -     |
|                     | NEW LIGHT              | 65  | 5   | 4   | 6     | 15     | -      | 18     | -     | -  | 5     | -     | -      | 20    |
| NEW WEBSTER         | 95                     | 4   | -   | 4   | 21    | -      | -      | 35     | -     | -  | 2     | 2     | 5      | -     |
|                     | NORTH CHARLESTON       | 80  | 7   | 3   | 6     | 18     | -      | 66     | 5,238 | 2  | 5     | 65    | 135    | 1,625 |
| OLD BETHEL          | 80                     | 33  | 33  | 12  | 19    | 750    | 38     | 300    | -     | -  | 3     | 39    | 115    | -     |
|                     | PINOPOLIS              | 65  | 10  | 10  | 2     | 1,329  | 33     | 4,763  | -     | -  | 47    | 35    | 80     | -     |
| PINOPOLIS WESLEY    | 200                    | 6   | 5   | 4   | 32    | 230    | 20     | 475    | -     | -  | -     | -     | 471    | -     |
|                     | REHOBOTH               | -   | -   | -   | -     | -      | -      | -      | -     | -  | -     | -     | -      | 60    |
| RIDGEVILLE NEW HOPE | 30                     | 1   | 3   | -   | -     | -      | -      | -      | -     | -  | -     | -     | -      | -     |
|                     | SMYRNA MONCK'S CORNER  | -   | -   | 1   | -     | -      | -      | -      | -     | -  | 12    | -     | -      | 145   |
| SPRING HILL         | -                      | -   | -   | -   | -     | -      | -      | -      | -     | -  | -     | -     | -      | -     |
|                     | ST ANDREWS             | 58  | 8   | 11  | 7     | 31     | 2,071  | 39     | 2,510 | -  | -     | 16    | 25     | 125   |
| ST JAMES            | -                      | -   | 1   | -   | -     | -      | -      | -      | -     | -  | -     | -     | -      | -     |
|                     | ST MARK                | 64  | 13  | 1   | 2     | 25     | 2,670  | 52     | 3,639 | -  | -     | 154   | 25     | 150   |
| ST STEPHEN          | -                      | 2   | -   | -   | -     | -      | -      | 9      | -     | -  | -     | -     | 60     | -     |
|                     | STALLSVILLE            | 45  | 7   | 9   | 4     | -      | 380    | -      | -     | -  | 201   | -     | -      | 1,427 |
| STEWART CHAPEL      | 30                     | 2   | 2   | 1   | -     | -      | 23     | 500    | -     | -  | 2     | -     | 100    | -     |
|                     | TRINITY                | -   | 3   | 3   | -     | -      | -      | 11     | 3,546 | -  | -     | 32    | 150    | 950   |
| WASHINGTON          | 50                     | 2   | 2   | -   | 10    | -      | 30     | -      | -     | -  | 5     | -     | 2,000  | -     |
|                     | WESLEY / SUMMERVILLE   | 60  | 1   | 5   | -     | 10     | 278    | 33     | 2,137 | -  | -     | 16    | 20     | 1,000 |
| WESLEY CHARLESTON   | 43                     | 4   | -   | -   | -     | 1,100  | 44     | 2,100  | -     | -  | 55    | -     | 168    | -     |
|                     | WESLEY MEMORIAL        | 65  | 7   | -   | 2     | 21     | 3,000  | 41     | 1,500 | -  | 1     | 200   | 200    | -     |
| WRENS CHAPEL        | -                      | -   | -   | -   | -     | -      | -      | -      | -     | -  | -     | -     | -      | -     |
|                     | ZION / CROSS           | 80  | 3   | 2   | -     | 25     | 38     | -      | -     | -  | -     | 110   | -      | 180   |
| ZION /ST THOMAS     | 40                     | 2   | 2   | -   | 10    | -      | 32     | -      | -     | -  | -     | -     | 135    | -     |
| TOTALS              | 4,208                  | 463 | 411 | 287 | 1,147 | 62,227 | 2,143  | 96,591 | 12    | 68 | 3,085 | 1,922 | 37,043 | -     |

TABLE NO. 2 STATISTICAL REPORT

| TABLE NO. 2 STATISTICAL REPORT |                                                            |                                               |                                        |            |                                                                                      |                                                                                                       |                                                                                                       |                                                                                            |                                                                                       |                                                                                     |                                                                                                 |                                                                                     |
|--------------------------------|------------------------------------------------------------|-----------------------------------------------|----------------------------------------|------------|--------------------------------------------------------------------------------------|-------------------------------------------------------------------------------------------------------|-------------------------------------------------------------------------------------------------------|--------------------------------------------------------------------------------------------|---------------------------------------------------------------------------------------|-------------------------------------------------------------------------------------|-------------------------------------------------------------------------------------------------|-------------------------------------------------------------------------------------|
| Church Name                    | Property and Assets                                        |                                               |                                        |            | Apportionments                                                                       |                                                                                                       |                                                                                                       | Other Benevolences                                                                         |                                                                                       |                                                                                     |                                                                                                 |                                                                                     |
|                                | Market value of church-owned land, buildings and equipment | Market value of all other church-owned assets | Debt secured by church physical assets | Other debt | Total amount APPORTIONED to the local church for all causes paid to the AC Treasurer | Total amount PAID by the local church for the local church for all apportioned causes to AC Treasurer | Total amount APPORTIONED to the local church for all apportioned causes directly paid to the DISTRICT | Total amount PAID by the local church for apportioned causes directly paid to the DISTRICT | Total amount for General Advance Specials remitted to the Annual Conference Treasurer | Total amount for World Service Specials remitted to the Annual Conference Treasurer | Total amount for Annual Conference Advance Specials remitted to the Annual Conference Treasurer | Total amount for the Youth Service Fund remitted to the Annual Conference Treasurer |
|                                | 31                                                         | 32                                            | 33                                     | 34         | 35a                                                                                  | 35b                                                                                                   | 36a                                                                                                   | 36b                                                                                        | 37                                                                                    | 38                                                                                  | 39                                                                                              | 40                                                                                  |
| ALDERSGATE                     | 2,735,000                                                  | 368,000                                       | -                                      | -          | 26,450                                                                               | 26,560                                                                                                | -                                                                                                     | -                                                                                          | 150                                                                                   | -                                                                                   | -                                                                                               | -                                                                                   |
| ASBURY-ST JAMES                | 5,136,000                                                  | 211,108                                       | -                                      | -          | 25,861                                                                               | 25,861                                                                                                | -                                                                                                     | -                                                                                          | 145                                                                                   | -                                                                                   | -                                                                                               | -                                                                                   |
| ASHLEY RIDGE                   | -                                                          | -                                             | -                                      | -          | -                                                                                    | -                                                                                                     | -                                                                                                     | -                                                                                          | -                                                                                     | -                                                                                   | -                                                                                               | -                                                                                   |
| AWENDAW OCEAN GROVE            | 1,250,000                                                  | 50,100                                        | 19,523                                 | -          | 6,927                                                                                | 1,000                                                                                                 | -                                                                                                     | -                                                                                          | -                                                                                     | -                                                                                   | -                                                                                               | -                                                                                   |
| BEREA                          | 80,000                                                     | 80,000                                        | -                                      | -          | 2,339                                                                                | 2,339                                                                                                 | -                                                                                                     | -                                                                                          | -                                                                                     | -                                                                                   | -                                                                                               | -                                                                                   |
| BETHANY CHARLESTON             | 3,670,000                                                  | 88,079                                        | -                                      | -          | 41,538                                                                               | 7,911                                                                                                 | -                                                                                                     | -                                                                                          | 342                                                                                   | -                                                                                   | -                                                                                               | -                                                                                   |
| BETHANY SUMMERVILLE            | 12,104,500                                                 | 1,784,000                                     | 1,930,000                              | -          | 252,263                                                                              | 252,313                                                                                               | -                                                                                                     | -                                                                                          | 423                                                                                   | -                                                                                   | -                                                                                               | -                                                                                   |
| BETHEL CHARLESTON              | 9,969,000                                                  | 2,133,291                                     | -                                      | -          | 98,108                                                                               | 98,108                                                                                                | -                                                                                                     | -                                                                                          | 900                                                                                   | -                                                                                   | -                                                                                               | -                                                                                   |
| BETHEL ST STEPHEN              | 1,087,000                                                  | -                                             | 77,000                                 | -          | 10,681                                                                               | 10,681                                                                                                | -                                                                                                     | -                                                                                          | -                                                                                     | -                                                                                   | -                                                                                               | -                                                                                   |
| BETHLEHEM-ST. JAMES            | 4,791,000                                                  | -                                             | 359,000                                | -          | 20,564                                                                               | 20,564                                                                                                | -                                                                                                     | -                                                                                          | -                                                                                     | -                                                                                   | -                                                                                               | -                                                                                   |
| BONNEAU HOODS CHAPEL           | 1,500,000                                                  | 27,514                                        | -                                      | -          | 6,269                                                                                | 6,269                                                                                                 | -                                                                                                     | -                                                                                          | 120                                                                                   | -                                                                                   | -                                                                                               | -                                                                                   |
| BOONE HILL                     | 2,797,868                                                  | 259,058                                       | 15,942                                 | -          | 34,386                                                                               | 34,386                                                                                                | -                                                                                                     | -                                                                                          | -                                                                                     | -                                                                                   | -                                                                                               | -                                                                                   |
| CENTENARY                      | 450,000                                                    | 91,000                                        | -                                      | -          | 9,462                                                                                | 9,462                                                                                                 | -                                                                                                     | -                                                                                          | 25                                                                                    | -                                                                                   | -                                                                                               | -                                                                                   |
| CENTENARY CHARLESTON           | 3,000,000                                                  | 250,000                                       | -                                      | -          | 6,343                                                                                | 3,581                                                                                                 | -                                                                                                     | -                                                                                          | -                                                                                     | -                                                                                   | -                                                                                               | -                                                                                   |
| CHARLESTON KOREAN              | 1,457,874                                                  | -                                             | 507,668                                | -          | 11,904                                                                               | 11,904                                                                                                | -                                                                                                     | -                                                                                          | 327                                                                                   | -                                                                                   | -                                                                                               | -                                                                                   |
| CHEROKEE PLACE                 | 875,000                                                    | 185,213                                       | -                                      | -          | 16,005                                                                               | 9,003                                                                                                 | -                                                                                                     | -                                                                                          | 195                                                                                   | -                                                                                   | -                                                                                               | -                                                                                   |
| COKEBURY                       | 3,516,500                                                  | -                                             | 264,636                                | -          | 38,444                                                                               | 38,444                                                                                                | -                                                                                                     | -                                                                                          | -                                                                                     | -                                                                                   | -                                                                                               | -                                                                                   |
| CORDESVILLE                    | -                                                          | -                                             | -                                      | -          | 6,740                                                                                | 1,097                                                                                                 | -                                                                                                     | -                                                                                          | -                                                                                     | -                                                                                   | -                                                                                               | -                                                                                   |
| EBENEZER MONCKS CORNER         | 980,000                                                    | 9,200                                         | -                                      | -          | 3,088                                                                                | 3,088                                                                                                 | -                                                                                                     | -                                                                                          | -                                                                                     | -                                                                                   | -                                                                                               | -                                                                                   |
| ECCLES                         | 80,000                                                     | 32,000                                        | -                                      | -          | 3,194                                                                                | 3,194                                                                                                 | -                                                                                                     | -                                                                                          | -                                                                                     | -                                                                                   | -                                                                                               | -                                                                                   |
| EDISTO ISLAND                  | 1,075,000                                                  | 239,497                                       | -                                      | -          | 11,623                                                                               | 11,623                                                                                                | -                                                                                                     | -                                                                                          | -                                                                                     | -                                                                                   | -                                                                                               | -                                                                                   |
| ENOCH CHAPEL                   | 260,000                                                    | 60,000                                        | -                                      | -          | 2,586                                                                                | 2,586                                                                                                 | -                                                                                                     | -                                                                                          | -                                                                                     | -                                                                                   | -                                                                                               | -                                                                                   |
| EPWORTH                        | 1,963,000                                                  | 92,118                                        | -                                      | -          | 18,560                                                                               | 18,560                                                                                                | -                                                                                                     | -                                                                                          | 81                                                                                    | -                                                                                   | -                                                                                               | -                                                                                   |
| FOLLY BEACH                    | 1,349,500                                                  | 86,164                                        | -                                      | -          | 11,838                                                                               | 11,838                                                                                                | -                                                                                                     | -                                                                                          | 5                                                                                     | -                                                                                   | -                                                                                               | -                                                                                   |
| FRIENDSHIP                     | 620,000                                                    | 33,057                                        | -                                      | -          | 7,760                                                                                | 7,760                                                                                                 | -                                                                                                     | -                                                                                          | 154                                                                                   | -                                                                                   | -                                                                                               | -                                                                                   |
| GOOSE CREEK                    | 1,081,000                                                  | 120,574                                       | 36,375                                 | -          | 19,658                                                                               | 19,658                                                                                                | -                                                                                                     | -                                                                                          | 236                                                                                   | -                                                                                   | -                                                                                               | -                                                                                   |
| GOOSE CREEK ST JAMES           | 2,018,771                                                  | 21,666                                        | 155,918                                | -          | 25,178                                                                               | 25,178                                                                                                | -                                                                                                     | -                                                                                          | -                                                                                     | -                                                                                   | -                                                                                               | -                                                                                   |
| GRACE                          | 6,019,000                                                  | 169,888                                       | 283,984                                | -          | 75,031                                                                               | 75,031                                                                                                | -                                                                                                     | -                                                                                          | 4,352                                                                                 | -                                                                                   | -                                                                                               | -                                                                                   |
| GREATER ST PAUL                | 260,000                                                    | -                                             | -                                      | -          | 10,265                                                                               | 10,265                                                                                                | -                                                                                                     | -                                                                                          | -                                                                                     | -                                                                                   | -                                                                                               | -                                                                                   |
| GROVE HALL                     | 500,000                                                    | -                                             | -                                      | -          | 2,671                                                                                | 2,671                                                                                                 | -                                                                                                     | -                                                                                          | -                                                                                     | -                                                                                   | -                                                                                               | -                                                                                   |
| HOLLYWOOD RAVENEL              | 107,000                                                    | -                                             | -                                      | -          | 1,801                                                                                | 1,801                                                                                                 | -                                                                                                     | -                                                                                          | -                                                                                     | -                                                                                   | -                                                                                               | -                                                                                   |
| HOLLYWOOD WESLEY               | 1,917,400                                                  | 31,498                                        | -                                      | -          | 27,378                                                                               | 27,378                                                                                                | -                                                                                                     | -                                                                                          | -                                                                                     | -                                                                                   | -                                                                                               | -                                                                                   |

|                        |             |            |           |         |   |           |           |   |   |        |   |       |   |
|------------------------|-------------|------------|-----------|---------|---|-----------|-----------|---|---|--------|---|-------|---|
| ISLE OF PALMS FIRST    | 4,335,000   | 115,107    | 241,911   | -       | - | 70,885    | 70,885    | - | - | -      | - | -     | - |
| JEHOVAH                | 704,000     | 8,800      | -         | -       | - | 4,232     | 4,232     | - | - | -      | - | -     | - |
| JERUSALEM              | 1,852,000   | 16,890     | 164,000   | -       | - | 9,104     | 8,271     | - | - | -      | - | -     | - |
| JOHN WESLEY            | 7,478,000   | 337,251    | -         | 25,000  | - | 122,740   | 113,526   | - | - | 7,005  | - | 1,000 | - |
| JOHNS ISLAND WESLEY    | 2,280,300   | 36,900     | 1,106,662 | -       | - | 23,983    | 20,386    | - | - | -      | - | -     | - |
| JOSHUA                 | 990,000     | -          | 200,000   | -       | - | 14,746    | 14,746    | - | - | -      | - | -     | - |
| KNIGHTSVILLE           | 3,143,700   | 17,000     | 475,000   | -       | - | 22,069    | 12,828    | - | - | -      | - | -     | - |
| LADSON WESLEY          | 2,890,000   | 135        | 759,641   | -       | - | 20,355    | 20,355    | - | - | -      | - | -     | - |
| LEBANON                | 442,000     | 192,000    | -         | -       | - | 7,276     | 7,276     | - | - | -      | - | -     | - |
| MCLELLANVILLE          | 529,000     | 87,415     | -         | -       | - | 5,530     | 5,530     | - | - | -      | - | -     | - |
| MIDLAND PARK           | 2,191,225   | 70,161     | -         | -       | - | 16,789    | 16,789    | - | - | -      | - | -     | - |
| MONCKS CORNER          | 3,282,950   | 365,163    | -         | -       | - | 50,033    | 50,033    | - | - | -      | - | 500   | - |
| MOUNT CARMEL           | 935,000     | 130,000    | -         | 84,252  | - | 18,783    | 18,783    | - | - | -      | - | -     | - |
| MT PLEASANT POINT HOPE | 1,796,000   | 327,875    | 761,072   | -       | - | 15,089    | 15,089    | - | - | -      | - | -     | - |
| MT NEBO                | 612,500     | -          | 177,176   | -       | - | 6,540     | 6,540     | - | - | -      | - | -     | - |
| MT PLEASANT HIBBEN     | 9,550,000   | 673,382    | 269,900   | -       | - | 93,222    | 93,222    | - | - | 4,700  | - | -     | - |
| MIT ZION               | 64,800      | 16,598     | -         | -       | - | 1,677     | 1,677     | - | - | -      | - | -     | - |
| MURRAY                 | 3,682,200   | 450,000    | -         | -       | - | 21,615    | 7,500     | - | - | -      | - | -     | - |
| NEW FRANCIS BROWN      | 1,349,500   | -          | 101,856   | -       | - | 23,174    | 23,174    | - | - | -      | - | -     | - |
| NEW HOPE/ ST THOMAS    | 1,290,000   | -          | 367,000   | -       | - | 10,028    | 10,028    | - | - | -      | - | -     | - |
| NEW HOPE/ JAMESTOWN    | 45,000      | 3,500      | -         | -       | - | 1,718     | 1,718     | - | - | -      | - | -     | - |
| NEW LIGHT              | 1,138,788   | -          | -         | -       | - | 9,687     | 9,689     | - | - | -      | - | -     | - |
| NEW WEBSTER            | 1,125,000   | 37,237     | 160,400   | -       | - | 12,308    | 12,308    | - | - | -      | - | -     | - |
| NORTH CHARLESTON       | 7,472,000   | 507,500    | -         | 12,092  | - | 35,299    | 35,299    | - | - | 1,981  | - | -     | - |
| OLD BETHEL             | 6,075,000   | 48,000     | -         | -       | - | 14,632    | 14,632    | - | - | -      | - | -     | - |
| PINOPOLIS              | 2,100,000   | 122,262    | -         | -       | - | 29,818    | 29,818    | - | - | -      | - | -     | - |
| PINOPOLIS WESLEY       | 826,000     | 29,000     | -         | -       | - | 17,851    | -         | - | - | -      | - | -     | - |
| REHOBOTH               | 200,000     | 32,000     | -         | -       | - | 3,123     | 3,123     | - | - | -      | - | -     | - |
| RIDGEVILLE NEW HOPE    | 739,000     | 312,745    | -         | -       | - | 10,675    | 5,369     | - | - | -      | - | -     | - |
| SMYRNA MONCKS CORNER   | 310,000     | 137,613    | -         | -       | - | 8,121     | 8,122     | - | - | -      | - | -     | - |
| SPRING HILL            | 228,806     | 35,359     | -         | -       | - | 4,072     | 4,072     | - | - | -      | - | -     | - |
| ST ANDREWS             | 2,147,306   | 254,331    | 49,089    | -       | - | 37,176    | 37,176    | - | - | -      | - | -     | - |
| ST JAMES               | 396,000     | 30,000     | -         | -       | - | 2,377     | 2,377     | - | - | -      | - | -     | - |
| ST MARK                | 3,110,000   | 248,000    | -         | -       | - | 35,390    | 35,390    | - | - | -      | - | -     | - |
| ST STEPHEN             | 1,060,000   | 285,000    | 5,000     | -       | - | 3,894     | 3,894     | - | - | -      | - | -     | - |
| STALLSVILLE            | 2,091,000   | 104,182    | 164,074   | -       | - | 37,353    | 37,353    | - | - | -      | - | -     | - |
| STEWART CHAPEL         | 350,000     | 25,000     | -         | -       | - | 12,777    | 12,777    | - | - | -      | - | -     | - |
| TRINITY                | 7,590,000   | 751,086    | -         | -       | - | 28,823    | 4,804     | - | - | -      | - | -     | - |
| WASHINGTON             | 350,000     | -          | 153,000   | -       | - | 7,622     | -         | - | - | -      | - | -     | - |
| WESLEY / SUMMERVILLE   | 694,000     | 100,000    | -         | -       | - | 9,524     | 3,111     | - | - | -      | - | -     | - |
| WESLEY CHARLESTON      | 2,850,000   | 100,000    | 52,000    | 500     | - | 20,853    | 11,841    | - | - | -      | - | -     | - |
| WESLEY MEMORIAL        | 2,498,000   | -          | 118,505   | -       | - | 17,190    | 17,190    | - | - | -      | - | -     | - |
| WRENS CHAPEL           | 87,000      | 15,406     | -         | -       | - | 1,006     | 1,006     | - | - | -      | - | -     | - |
| ZION/ CROSS            | 1,596,000   | 23,415     | -         | -       | - | 13,337    | 9,397     | - | - | -      | - | -     | - |
| ZION/ ST THOMAS        | 958,000     | -          | 99,155    | -       | - | 8,471     | 2,777     | - | - | -      | - | -     | - |
| TOTALS                 | 167,885,488 | 12,469,338 | 9,075,487 | 121,844 | - | 1,775,882 | 1,601,685 | - | - | 21,141 | - | 1,500 | - |

TABLE NO. 2 STATISTICAL REPORT (continued)

| CHARLESTON DISTRICT    | Other Benevolences (continued)                                                             |                                                                                              |                                                                                   |                                                                             |                        |                           | General Special Sunday Offerings |                                   |                        |                  |                                                                                        |                                                                                    | Direct Billing |  |
|------------------------|--------------------------------------------------------------------------------------------|----------------------------------------------------------------------------------------------|-----------------------------------------------------------------------------------|-----------------------------------------------------------------------------|------------------------|---------------------------|----------------------------------|-----------------------------------|------------------------|------------------|----------------------------------------------------------------------------------------|------------------------------------------------------------------------------------|----------------|--|
|                        | Total amount of all other funds sent to AC Treasurer for connectional mission and ministry | Total Annual Conference Special Sunday Offerings remitted to the Annual Conference Treasurer | Total amount given directly to United Methodist causes (not sent to AC Treasurer) | Total amount given to non-United Methodist benevolent and charitable causes | Human Relations Sunday | One Great Hour of Sharing | Peace with Justice Sunday        | Native American Ministries Sunday | World Communion Sunday | U.M. Student Day | Total amount paid by the local church for all direct-billed clergy non-health benefits | Total amount paid by the local church for all direct-billed clergy health benefits |                |  |
| Church Name            | 41                                                                                         | 42                                                                                           | 43                                                                                | 44                                                                          | 45a                    | 45b                       | 45c                              | 45d                               | 45e                    | 45f              | 46                                                                                     | 47                                                                                 |                |  |
| ALDERSGATE             | 1,520                                                                                      | 3,302                                                                                        | -                                                                                 | 4,278                                                                       | -                      | -                         | -                                | -                                 | -                      | -                | 19,103                                                                                 | -                                                                                  |                |  |
| ASBURY-ST JAMES        | -                                                                                          | 210                                                                                          | 14,451                                                                            | -                                                                           | -                      | -                         | -                                | -                                 | 158                    | 15               | -                                                                                      | -                                                                                  |                |  |
| ASHLEY RIDGE           | -                                                                                          | -                                                                                            | -                                                                                 | -                                                                           | -                      | -                         | -                                | -                                 | -                      | -                | 19,616                                                                                 | -                                                                                  |                |  |
| AWENDAW OCEAN GROVE    | -                                                                                          | -                                                                                            | 300                                                                               | 6,500                                                                       | -                      | -                         | -                                | -                                 | -                      | -                | -                                                                                      | -                                                                                  |                |  |
| BEREA                  | 124                                                                                        | -                                                                                            | -                                                                                 | -                                                                           | -                      | -                         | -                                | -                                 | -                      | -                | -                                                                                      | -                                                                                  |                |  |
| BETHANY CHARLESTON     | -                                                                                          | 1,167                                                                                        | -                                                                                 | -                                                                           | -                      | -                         | -                                | -                                 | -                      | -                | 42,898                                                                                 | -                                                                                  |                |  |
| BETHANY SUMMERVILLE    | -                                                                                          | 20,725                                                                                       | 29,300                                                                            | 80,727                                                                      | -                      | 1,221                     | -                                | -                                 | 293                    | 160              | 39,913                                                                                 | -                                                                                  |                |  |
| BETHEL CHARLESTON      | 652                                                                                        | 3,325                                                                                        | 5,255                                                                             | 83,205                                                                      | 125                    | -                         | 145                              | 75                                | 30                     | -                | 23,765                                                                                 | -                                                                                  |                |  |
| BETHEL ST STEPHEN      | 337                                                                                        | -                                                                                            | -                                                                                 | 600                                                                         | -                      | -                         | -                                | -                                 | -                      | -                | -                                                                                      | -                                                                                  |                |  |
| BETHLEHEM-ST JAMES     | -                                                                                          | -                                                                                            | -                                                                                 | 550                                                                         | -                      | -                         | -                                | -                                 | -                      | -                | -                                                                                      | -                                                                                  |                |  |
| BONNEAU HOODS CHAPEL   | 198                                                                                        | -                                                                                            | 125                                                                               | 1,640                                                                       | -                      | -                         | -                                | -                                 | -                      | -                | -                                                                                      | -                                                                                  |                |  |
| BOONE HILL             | 206                                                                                        | 1,034                                                                                        | -                                                                                 | 6,337                                                                       | -                      | -                         | -                                | -                                 | -                      | -                | 19,486                                                                                 | -                                                                                  |                |  |
| CENTENARY              | 348                                                                                        | -                                                                                            | -                                                                                 | -                                                                           | -                      | -                         | -                                | -                                 | -                      | -                | -                                                                                      | -                                                                                  |                |  |
| CENTENARY CHARLESTON   | -                                                                                          | -                                                                                            | 1,500                                                                             | 500                                                                         | -                      | -                         | -                                | -                                 | -                      | -                | -                                                                                      | -                                                                                  |                |  |
| CHARLESTON KOREAN      | 3,055                                                                                      | -                                                                                            | 4,535                                                                             | 5,400                                                                       | -                      | -                         | -                                | -                                 | -                      | -                | 9,651                                                                                  | -                                                                                  |                |  |
| CHEROKEE PLACE         | 297                                                                                        | 415                                                                                          | 308                                                                               | 212                                                                         | -                      | -                         | -                                | -                                 | -                      | -                | -                                                                                      | -                                                                                  |                |  |
| COKESBURY              | 1,477                                                                                      | 1,380                                                                                        | 1,195                                                                             | 19,319                                                                      | -                      | 60                        | 45                               | 100                               | 115                    | 40               | 32,775                                                                                 | -                                                                                  |                |  |
| CORDESVILLE            | 35                                                                                         | -                                                                                            | -                                                                                 | -                                                                           | -                      | -                         | -                                | -                                 | -                      | -                | 3,269                                                                                  | -                                                                                  |                |  |
| EBENEZER MONCKS CORNER | 367                                                                                        | -                                                                                            | -                                                                                 | 1,362                                                                       | -                      | -                         | -                                | -                                 | -                      | -                | 1,135                                                                                  | -                                                                                  |                |  |
| ECCLES                 | 351                                                                                        | -                                                                                            | -                                                                                 | 505                                                                         | -                      | -                         | -                                | -                                 | -                      | -                | -                                                                                      | -                                                                                  |                |  |
| EDISTO ISLAND          | 1,305                                                                                      | -                                                                                            | 8,925                                                                             | 6,762                                                                       | -                      | -                         | -                                | -                                 | -                      | -                | 6,393                                                                                  | -                                                                                  |                |  |
| ENOCH CHAPEL           | 82                                                                                         | -                                                                                            | -                                                                                 | 1,100                                                                       | -                      | -                         | -                                | -                                 | -                      | -                | -                                                                                      | -                                                                                  |                |  |
| EPWORTH                | 175                                                                                        | 674                                                                                          | -                                                                                 | 8,571                                                                       | -                      | -                         | -                                | 184                               | -                      | -                | 17,783                                                                                 | -                                                                                  |                |  |
| FOLLY BEACH            | 223                                                                                        | 527                                                                                          | -                                                                                 | 963                                                                         | 13                     | -                         | -                                | -                                 | 30                     | -                | 24,247                                                                                 | -                                                                                  |                |  |
| FRIENDSHIP             | 199                                                                                        | -                                                                                            | 75                                                                                | 376                                                                         | -                      | -                         | -                                | -                                 | -                      | -                | -                                                                                      | -                                                                                  |                |  |
| GOOSE CREEK            | 1,130                                                                                      | 1,431                                                                                        | -                                                                                 | 4,801                                                                       | -                      | -                         | -                                | -                                 | -                      | -                | 19,738                                                                                 | -                                                                                  |                |  |
| GOOSE CREEK ST JAMES   | 320                                                                                        | -                                                                                            | 557                                                                               | 1,511                                                                       | -                      | -                         | -                                | -                                 | -                      | -                | 18,179                                                                                 | -                                                                                  |                |  |
| GRACE                  | 4,072                                                                                      | 1,195                                                                                        | 1,000                                                                             | 17,423                                                                      | -                      | -                         | -                                | 614                               | -                      | -                | 30,462                                                                                 | -                                                                                  |                |  |
| GREATER ST PAUL        | -                                                                                          | -                                                                                            | -                                                                                 | -                                                                           | -                      | -                         | -                                | -                                 | -                      | -                | 16,356                                                                                 | -                                                                                  |                |  |
| GROVE HALL             | 209                                                                                        | -                                                                                            | -                                                                                 | -                                                                           | -                      | -                         | -                                | -                                 | -                      | -                | -                                                                                      | -                                                                                  |                |  |
| HOLLYWOOD RAVENEL      | -                                                                                          | -                                                                                            | 200                                                                               | 1,040                                                                       | -                      | -                         | -                                | -                                 | -                      | -                | -                                                                                      | -                                                                                  |                |  |
| HOLLYWOOD WESLEY       | 969                                                                                        | -                                                                                            | 1,550                                                                             | 1,050                                                                       | -                      | -                         | -                                | -                                 | -                      | -                | 50,557                                                                                 | -                                                                                  |                |  |





TABLE NO. 2 STATISTICAL REPORT (continued)

| TABLE NO. 2 STATISTICAL REPORT (continued) |  |                                                      |                                                                                        |                                                                                                      |                                                                             |                                                                                              |                                                      |                                                                 |                                                                     |                                                      |                                                              |                                                                                      |
|--------------------------------------------|--|------------------------------------------------------|----------------------------------------------------------------------------------------|------------------------------------------------------------------------------------------------------|-----------------------------------------------------------------------------|----------------------------------------------------------------------------------------------|------------------------------------------------------|-----------------------------------------------------------------|---------------------------------------------------------------------|------------------------------------------------------|--------------------------------------------------------------|--------------------------------------------------------------------------------------|
| Church Name                                |  | Pastoral Support                                     |                                                                                        |                                                                                                      | Local Church Expenses                                                       |                                                                                              |                                                      |                                                                 |                                                                     |                                                      |                                                              |                                                                                      |
|                                            |  | Total amount paid in base compensation to the pastor | Total amount paid in base compensation to all associate pastors assigned by the bishop | Total amount paid to/for pastor and associate(s) for housing and utilities and/or related allowances | Total amount paid to pastor and associate(s) for accountable reimbursements | Total amount paid to pastor and associate(s) for any other cash allowances (non accountable) | Total amount paid in salary and benefits for Deacons | Total amount paid in salary and benefits for Diaconal Ministers | Total amount paid in salary and benefits for all other church staff | Total amount spent for local church program expenses | Total amount spent for other local church operating expenses | Total amount paid for principal and interest on indebtedness, loans, mortgages, etc. |
|                                            |  | 48                                                   | 49                                                                                     | 50                                                                                                   | 51                                                                          | 52                                                                                           | 53                                                   | 54                                                              | 55                                                                  | 56                                                   | 57                                                           | 58                                                                                   |
| ALDERSGATE                                 |  | 44,300                                               | -                                                                                      | -                                                                                                    | 3,200                                                                       | 600                                                                                          | -                                                    | -                                                               | 53,053                                                              | 13,691                                               | 49,887                                                       | -                                                                                    |
| ASBURY ST JAMES                            |  | 22,705                                               | -                                                                                      | 16,500                                                                                               | 9,702                                                                       | -                                                                                            | -                                                    | -                                                               | 36,814                                                              | 765                                                  | 66,839                                                       | -                                                                                    |
| ASHLEY RIDGE                               |  | -                                                    | -                                                                                      | -                                                                                                    | -                                                                           | -                                                                                            | -                                                    | -                                                               | -                                                                   | -                                                    | 1                                                            | -                                                                                    |
| AWENDAW OCEAN GROVE                        |  | 17,566                                               | -                                                                                      | -                                                                                                    | -                                                                           | -                                                                                            | -                                                    | -                                                               | -                                                                   | 701                                                  | 17,296                                                       | -                                                                                    |
| BEREA                                      |  | 6,000                                                | -                                                                                      | -                                                                                                    | -                                                                           | -                                                                                            | -                                                    | -                                                               | -                                                                   | 1,700                                                | 3,500                                                        | -                                                                                    |
| BETHANY CHARLESTON                         |  | 61,481                                               | 34,624                                                                                 | 12,300                                                                                               | 6,484                                                                       | -                                                                                            | -                                                    | -                                                               | 41,371                                                              | 6,543                                                | 63,896                                                       | -                                                                                    |
| BETHANY SUMMERVILLE                        |  | 130,840                                              | 47,000                                                                                 | 50,000                                                                                               | 4,850                                                                       | -                                                                                            | -                                                    | -                                                               | 805,828                                                             | 228,521                                              | 422,381                                                      | 286,292                                                                              |
| BETHEL CHARLESTON                          |  | 94,388                                               | -                                                                                      | 24,763                                                                                               | 5,908                                                                       | -                                                                                            | -                                                    | -                                                               | 224,273                                                             | 60,349                                               | 221,510                                                      | -                                                                                    |
| BETHEL ST STEPHEN                          |  | 30,856                                               | -                                                                                      | -                                                                                                    | -                                                                           | -                                                                                            | -                                                    | -                                                               | 17,000                                                              | 3,500                                                | 17,597                                                       | 12,792                                                                               |
| BETHLEHEM ST. JAMES                        |  | 37,434                                               | -                                                                                      | -                                                                                                    | 4,600                                                                       | -                                                                                            | -                                                    | -                                                               | 28,320                                                              | 6,575                                                | 14,045                                                       | 359,000                                                                              |
| BONNEAU HOODS CHAPEL                       |  | 12,800                                               | -                                                                                      | 4,000                                                                                                | 208                                                                         | -                                                                                            | -                                                    | -                                                               | -                                                                   | 888                                                  | 10,908                                                       | -                                                                                    |
| BOONE HILL                                 |  | 39,299                                               | -                                                                                      | 6,000                                                                                                | 6,500                                                                       | -                                                                                            | -                                                    | -                                                               | 26,571                                                              | 4,045                                                | 90,623                                                       | 11,836                                                                               |
| CENTENARY                                  |  | 12,200                                               | -                                                                                      | 4,500                                                                                                | 500                                                                         | -                                                                                            | -                                                    | -                                                               | 20,600                                                              | 8,025                                                | 14,500                                                       | -                                                                                    |
| CENTENARY CHARLESTON                       |  | 17,820                                               | -                                                                                      | -                                                                                                    | 2,000                                                                       | -                                                                                            | -                                                    | -                                                               | 7,180                                                               | 1,500                                                | 10,750                                                       | 76,000                                                                               |
| CHARLESTON KOREAN                          |  | 31,118                                               | -                                                                                      | 18,000                                                                                               | 7,250                                                                       | -                                                                                            | -                                                    | -                                                               | 13,579                                                              | 44,972                                               | 47,592                                                       | -                                                                                    |
| CHEROKEE PLACE                             |  | 20,664                                               | -                                                                                      | 6,000                                                                                                | 2,500                                                                       | -                                                                                            | -                                                    | -                                                               | 25,740                                                              | 1,640                                                | 33,269                                                       | -                                                                                    |
| COKEBURY                                   |  | 59,685                                               | -                                                                                      | -                                                                                                    | -                                                                           | -                                                                                            | -                                                    | -                                                               | 94,475                                                              | 2,968                                                | 90,025                                                       | 13,814                                                                               |
| CORDESVILLE                                |  | 12,144                                               | -                                                                                      | 3,600                                                                                                | 1,950                                                                       | 875                                                                                          | -                                                    | -                                                               | 2,400                                                               | 1,450                                                | 25,347                                                       | -                                                                                    |
| EBENEZER MONCKS CORNER                     |  | 11,800                                               | -                                                                                      | -                                                                                                    | 118                                                                         | -                                                                                            | -                                                    | -                                                               | -                                                                   | 840                                                  | 7,059                                                        | -                                                                                    |
| ECCLES                                     |  | 9,000                                                | -                                                                                      | -                                                                                                    | 221                                                                         | 300                                                                                          | -                                                    | -                                                               | 250                                                                 | 5,111                                                | 4,638                                                        | -                                                                                    |
| EDISTO ISLAND                              |  | 15,127                                               | -                                                                                      | 5,500                                                                                                | 3,521                                                                       | 300                                                                                          | -                                                    | -                                                               | 13,434                                                              | 10,188                                               | 43,185                                                       | -                                                                                    |
| ENCHO CHAPEL                               |  | 12,790                                               | -                                                                                      | -                                                                                                    | 600                                                                         | -                                                                                            | -                                                    | -                                                               | 300                                                                 | 500                                                  | 1,700                                                        | -                                                                                    |
| EPWORTH                                    |  | 48,263                                               | -                                                                                      | -                                                                                                    | -                                                                           | 2,400                                                                                        | -                                                    | -                                                               | 32,217                                                              | 4,259                                                | 32,976                                                       | -                                                                                    |
| FOLLY BEACH                                |  | 27,642                                               | -                                                                                      | -                                                                                                    | 1,625                                                                       | -                                                                                            | -                                                    | -                                                               | 13,000                                                              | 1,377                                                | 41,392                                                       | -                                                                                    |
| FRIENDSHIP                                 |  | 21,650                                               | -                                                                                      | 1,359                                                                                                | 275                                                                         | -                                                                                            | -                                                    | -                                                               | -                                                                   | 1,823                                                | 15,620                                                       | -                                                                                    |
| GOOSE CREEK                                |  | 37,068                                               | -                                                                                      | -                                                                                                    | 7,160                                                                       | -                                                                                            | -                                                    | -                                                               | 8,000                                                               | 11,125                                               | 44,487                                                       | 14,316                                                                               |
| GOOSE CREEK ST JAMES                       |  | 46,601                                               | -                                                                                      | 19,800                                                                                               | 1,550                                                                       | 2,700                                                                                        | -                                                    | -                                                               | 39,409                                                              | 9,960                                                | 48,354                                                       | 30,032                                                                               |
| GRACE                                      |  | 75,174                                               | 46,728                                                                                 | 10,000                                                                                               | 7,041                                                                       | -                                                                                            | -                                                    | -                                                               | 147,290                                                             | 26,038                                               | 141,101                                                      | 23,719                                                                               |
| GREATER ST PAUL                            |  | 41,368                                               | 6                                                                                      | -                                                                                                    | -                                                                           | -                                                                                            | -                                                    | -                                                               | -                                                                   | 400                                                  | 5,600                                                        | -                                                                                    |
| GROVE HALL                                 |  | 10,426                                               | -                                                                                      | -                                                                                                    | -                                                                           | -                                                                                            | -                                                    | -                                                               | -                                                                   | -                                                    | 5,455                                                        | -                                                                                    |
| HOLLYWOOD RAVENEL                          |  | 3,300                                                | -                                                                                      | -                                                                                                    | 3,300                                                                       | -                                                                                            | -                                                    | -                                                               | 1,425                                                               | 107                                                  | 2,827                                                        | -                                                                                    |
| HOLLYWOOD WESLEY                           |  | 54,827                                               | -                                                                                      | 6,000                                                                                                | 4,150                                                                       | -                                                                                            | -                                                    | -                                                               | 24,904                                                              | 5,000                                                | 23,627                                                       | -                                                                                    |

|                        |                  |                |                |                |               |          |          |          |          |                  |                |                  |                  |
|------------------------|------------------|----------------|----------------|----------------|---------------|----------|----------|----------|----------|------------------|----------------|------------------|------------------|
| ISLE OF PALMS FIRST    | 64,050           | -              | -              | 9,832          | 8,577         | -        | -        | -        | -        | 189,001          | 50,526         | 164,939          | 47,292           |
| JEHOVAH                | 16,008           | -              | -              | 1,600          | -             | -        | -        | -        | -        | -                | 1,210          | 7,810            | -                |
| JERUSALEM              | 24,466           | -              | -              | 6,000          | 500           | -        | -        | -        | -        | -                | 4,602          | 16,555           | 30,000           |
| JOHN WESLEY            | 83,331           | 30,867         | 16,750         | 5,109          | -             | -        | -        | -        | -        | 343,935          | 100,241        | 213,029          | 747              |
| JOHNS ISLAND WESLEY    | 54,045           | -              | -              | 3,391          | 600           | -        | -        | -        | -        | 22,602           | 11,823         | 57,655           | 110,943          |
| JOSHUA                 | 52,105           | -              | -              | 4,500          | -             | -        | -        | -        | -        | 8,500            | 6,000          | 15,000           | 20,000           |
| KNIGHTSVILLE           | 35,390           | -              | -              | 12,000         | 1,372         | -        | -        | -        | -        | 42,262           | 13,551         | 75,280           | 44,746           |
| LADSON WESLEY          | 50,812           | -              | -              | 6,000          | 4,000         | -        | -        | -        | -        | 23,675           | 6,000          | 43,000           | 67,063           |
| LEBANON                | 23,989           | -              | -              | 4,018          | -             | -        | -        | -        | -        | 3,900            | 7,908          | 11,724           | -                |
| MCCLELLANVILLE         | 15,318           | -              | -              | -              | -             | -        | -        | -        | -        | 2,600            | 260            | 10,245           | -                |
| MIDLAND PARK           | 30,200           | -              | -              | -              | 5,186         | -        | -        | -        | -        | 27,527           | 1,151          | 54,637           | -                |
| MONCKS CORNER          | 66,360           | 17,662         | 5,140          | 5,500          | 10,440        | -        | -        | -        | -        | 103,319          | 41,612         | 93,840           | -                |
| MOUNT CARMEL           | 74,624           | -              | -              | -              | 3,450         | -        | -        | -        | -        | 36,855           | 2,000          | 2,000            | -                |
| MT PLEASANT POINT HOPE | 39,126           | -              | -              | -              | 4,406         | -        | -        | -        | -        | 43,416           | 17,214         | 23,380           | 45,193           |
| MT NEBO                | 34,767           | -              | -              | -              | 500           | -        | -        | -        | -        | 1,000            | 300            | 3,000            | -                |
| MT PLEASANT HIBBEN     | 119,324          | 20,800         | 31,750         | 8,561          | -             | -        | -        | -        | -        | 287,838          | 25,252         | 149,382          | 112,204          |
| MT ZION                | 3,346            | -              | -              | 5,726          | 448           | -        | -        | -        | -        | 1,400            | 350            | 2,292            | -                |
| MURRAY                 | 20,856           | -              | -              | 7,250          | 1,293         | -        | -        | -        | -        | -                | 1,945          | 78,000           | -                |
| NEW FRANCIS BROWN      | 64,085           | -              | -              | 500            | 2,325         | 700      | -        | -        | -        | 25,628           | 9,749          | 14,268           | 17,922           |
| NEW HOPE / ST THOMAS   | 25,888           | 2,859          | 8,500          | 2,167          | -             | -        | -        | -        | -        | 19,970           | 2,400          | 5,700            | 36,000           |
| NEW HOPE / JAMESTOWN   | 3,346            | -              | -              | 5,726          | 700           | -        | -        | -        | -        | -                | 813            | 2,651            | -                |
| NEW LIGHT              | 23,044           | -              | -              | 2,271          | 1,500         | -        | -        | -        | -        | 4,200            | 1,630          | 13,458           | -                |
| NEW WEBSTER            | 18,948           | 3,665          | 6,090          | 4,067          | 635           | -        | -        | -        | -        | 21,755           | 865            | 23,225           | 79,600           |
| NORTH CHARLESTON       | 43,200           | -              | -              | -              | 5,586         | -        | -        | -        | -        | 84,149           | 7,780          | 83,102           | 845              |
| OLD BETHEL             | 46,400           | -              | -              | 9,000          | 3,500         | -        | -        | -        | -        | 9,500            | 4,400          | 24,000           | -                |
| PINOPOLIS              | 54,578           | -              | -              | 12,000         | 3,519         | -        | -        | -        | -        | 44,486           | 12,528         | 57,074           | -                |
| PINOPOLIS WESLEY       | 57,974           | -              | -              | -              | 6,450         | -        | -        | -        | -        | 12,000           | 13,000         | 13,000           | -                |
| REHOBOTH               | -                | -              | -              | 9,180          | 1,800         | 250      | -        | -        | -        | -                | 486            | 3,428            | -                |
| RIDGEVILLE NEW HOPE    | 33,157           | -              | -              | 6,000          | 1,777         | 700      | -        | -        | -        | 2,400            | 1,373          | 14,841           | -                |
| SMYRNA MONCKS CORNER   | 26,030           | -              | -              | -              | 900           | -        | -        | -        | -        | 3,700            | 2,547          | 18,935           | -                |
| SPRING HILL            | 12,917           | -              | -              | -              | 1,953         | -        | -        | -        | -        | -                | 50             | 3,640            | -                |
| ST ANDREWS             | 47,800           | -              | -              | 11,210         | 1,128         | 511      | -        | -        | -        | 76,728           | 15,339         | 92,902           | 4,610            |
| ST JAMES               | 3,346            | -              | -              | 5,726          | 448           | -        | -        | -        | -        | -                | -              | 6,855            | -                |
| ST MARK                | 60,448           | -              | -              | -              | 2,361         | -        | -        | -        | -        | 60,068           | 9,752          | 63,718           | -                |
| ST STEPHEN             | -                | -              | -              | 9,180          | 1,800         | 699      | -        | -        | -        | -                | 2,650          | 11,600           | 4,735            |
| STALLVILLE             | 55,022           | -              | -              | 600            | -             | -        | -        | -        | -        | 53,870           | 21,876         | 64,324           | 13,628           |
| STEWART CHAPEL         | 18,547           | 6,833          | -              | -              | 2,863         | -        | -        | -        | -        | 12,000           | 3,000          | 26,850           | -                |
| TRINITY                | 36,220           | -              | -              | 24,000         | 2,200         | -        | -        | -        | -        | 48,633           | 3,974          | 80,473           | -                |
| WASHINGTON             | 23,591           | -              | -              | -              | 4,750         | -        | -        | -        | -        | 10,500           | 500            | 12,000           | 27,600           |
| WESLEY / SUMMERVILLE   | 20,856           | -              | -              | 7,250          | 650           | -        | -        | -        | -        | 7,650            | 925            | 1,236            | -                |
| WESLEY CHARLESTON      | 67,143           | -              | -              | 4,537          | 2,547         | -        | -        | -        | -        | 16,650           | 4,574          | 34,632           | 9,900            |
| WESLEY MEMORIAL        | 35,632           | -              | -              | 2,898          | 2,654         | -        | -        | -        | -        | 17,647           | 1,462          | 47,114           | 27,156           |
| WRENS CHAPEL           | 3,615            | -              | -              | -              | -             | -        | -        | -        | -        | -                | -              | 2,000            | -                |
| ZION / CROSS           | 23,970           | -              | -              | -              | 4,500         | -        | -        | -        | -        | 13,615           | 8,570          | 32,000           | -                |
| ZION / ST THOMAS       | 22,237           | 6,780          | -              | -              | 3,050         | -        | -        | -        | -        | 7,285            | 1,500          | 12,300           | 17,459           |
| <b>TOTALS</b>          | <b>2,702,427</b> | <b>217,824</b> | <b>413,438</b> | <b>212,819</b> | <b>21,710</b> | <b>-</b> | <b>-</b> | <b>-</b> | <b>-</b> | <b>3,354,118</b> | <b>856,856</b> | <b>3,402,461</b> | <b>1,593,036</b> |

| CHARLESTON DISTRICT    | TABLE NO. 2 STATISTICAL REPORT (cont.)                                                               |                                                                                       | TABLE NO. 3 STATISTICAL REPORT                  |                                 |                                                          |                                          |                                             |                                            |                                                                       |
|------------------------|------------------------------------------------------------------------------------------------------|---------------------------------------------------------------------------------------|-------------------------------------------------|---------------------------------|----------------------------------------------------------|------------------------------------------|---------------------------------------------|--------------------------------------------|-----------------------------------------------------------------------|
|                        | Local Church Expenses (cont.)                                                                        |                                                                                       | Received for Annual Budget / Spending Plan      |                                 |                                                          |                                          |                                             |                                            |                                                                       |
|                        | Total amount paid on capital expenditures for building, improvements, and major equipment purchases. | Total amount PAID by the local church on all expenditures (sum of lines 35b + 36b-59) | Number of households giving to the local church | Amount received through pledges | Amount received from non-pledging, but identified givers | Amount received from unidentified givers | Amount received from Interest and Dividends | Amount received from Sale of Church Assets | Amount received through building use fees, contributions, and rentals |
| Church Name            | 59                                                                                                   | 60                                                                                    | 61                                              | 62a                             | 62b                                                      | 62c                                      | 62d                                         | 62e                                        | 62f                                                                   |
| ALDERSGATE             | 8,878                                                                                                | 228,522                                                                               | 121                                             | 160,019                         | 68,364                                                   | 5,461                                    | 1,036                                       | -                                          | 4,725                                                                 |
| ASBURY-ST JAMES        | 4,598                                                                                                | 198,748                                                                               | 40                                              | 137,738                         | 8,699                                                    | 1,172                                    | 5                                           | -                                          | 2,670                                                                 |
| ASHLEY RIDGE           | -                                                                                                    | 19,617                                                                                | -                                               | -                               | -                                                        | -                                        | -                                           | -                                          | -                                                                     |
| AWENDAW OCEAN GROVE    | -                                                                                                    | 43,363                                                                                | 17                                              | -                               | 38,200                                                   | -                                        | 12                                          | -                                          | -                                                                     |
| BEREA                  | -                                                                                                    | 13,663                                                                                | 7                                               | 16,650                          | -                                                        | -                                        | -                                           | -                                          | -                                                                     |
| BETHANY CHARLESTON     | -                                                                                                    | 279,017                                                                               | 119                                             | 209,001                         | 35,779                                                   | 5,490                                    | 125                                         | -                                          | 3,828                                                                 |
| BETHANY SUMMERVILLE    | 11,531                                                                                               | 2,412,318                                                                             | 923                                             | 1,070,170                       | 829,767                                                  | 40,840                                   | 52                                          | -                                          | 21,185                                                                |
| BETHEL CHARLESTON      | 144,410                                                                                              | 991,186                                                                               | 287                                             | 575,316                         | 248,494                                                  | 23,107                                   | 33                                          | -                                          | 56,557                                                                |
| BETHEL ST STEPHEN      | -                                                                                                    | 93,363                                                                                | 90                                              | -                               | 84,823                                                   | 12,000                                   | -                                           | -                                          | -                                                                     |
| BETHLEHEM-ST. JAMES    | 6,150                                                                                                | 477,238                                                                               | 95                                              | 267,898                         | 53,580                                                   | -                                        | -                                           | -                                          | -                                                                     |
| BONNEAU HOODS CHAPEL   | 2,448                                                                                                | 39,604                                                                                | 38                                              | -                               | 36,120                                                   | -                                        | 200                                         | 735                                        | -                                                                     |
| BOONE HILL             | 4,307                                                                                                | 250,630                                                                               | 141                                             | -                               | 201,587                                                  | 8,544                                    | 96                                          | -                                          | -                                                                     |
| CENTENARY              | 5,000                                                                                                | 75,160                                                                                | 87                                              | -                               | 52,964                                                   | 6,681                                    | 27                                          | -                                          | 3,000                                                                 |
| CENTENARY CHARLESTON   | 1,500                                                                                                | 122,331                                                                               | 39                                              | 60,000                          | 6,000                                                    | 500                                      | -                                           | -                                          | 2,000                                                                 |
| CHARLESTON KOREAN      | -                                                                                                    | 197,056                                                                               | 55                                              | 16,040                          | -                                                        | 1,257                                    | -                                           | -                                          | -                                                                     |
| CHEROKEE PLACE         | -                                                                                                    | 100,375                                                                               | 55                                              | 96,346                          | 2,312                                                    | 1,202                                    | 5,227                                       | -                                          | 8,605                                                                 |
| COCKESBURY             | -                                                                                                    | 356,092                                                                               | 168                                             | -                               | 333,540                                                  | 1,250                                    | 114                                         | -                                          | 100                                                                   |
| CORDESVILLE            | -                                                                                                    | 52,167                                                                                | 20                                              | 20                              | 46,666                                                   | 50                                       | -                                           | -                                          | -                                                                     |
| EBENEZER MONCKS CORNER | -                                                                                                    | 25,769                                                                                | 15                                              | -                               | 28,532                                                   | -                                        | 26                                          | 2,874                                      | -                                                                     |
| ECCLES                 | -                                                                                                    | 23,570                                                                                | 9                                               | -                               | 19,663                                                   | -                                        | -                                           | -                                          | -                                                                     |
| EDISTO ISLAND          | 20,534                                                                                               | 146,797                                                                               | -                                               | -                               | 108,951                                                  | 4,659                                    | 123                                         | -                                          | -                                                                     |
| ENOC CHAPEL            | 4,000                                                                                                | 23,658                                                                                | 29                                              | 24,000                          | 500                                                      | -                                        | -                                           | 250                                        | -                                                                     |
| EPWORTH                | 31,851                                                                                               | 197,994                                                                               | 77                                              | -                               | 115,173                                                  | 12,797                                   | 10                                          | -                                          | 170                                                                   |
| FOLLY BEACH            | -                                                                                                    | 122,882                                                                               | 25                                              | -                               | 132,348                                                  | 3,208                                    | -                                           | -                                          | 1,320                                                                 |
| FRIENDSHIP             | 3,498                                                                                                | 52,789                                                                                | 41                                              | -                               | 52,989                                                   | 198                                      | 41                                          | -                                          | 75                                                                    |
| GOOSE CREEK            | 12,684                                                                                               | 181,834                                                                               | 257                                             | -                               | 191,562                                                  | 5,519                                    | -                                           | -                                          | 2,400                                                                 |
| GOOSE CREEK ST JAMES   | -                                                                                                    | 241,609                                                                               | 163                                             | 83,248                          | 113,629                                                  | 8,146                                    | 52                                          | -                                          | 850                                                                   |
| GRACE                  | 614,064                                                                                              | 1,225,304                                                                             | 205                                             | 410,498                         | 105,179                                                  | -                                        | -                                           | 26,384                                     | 11,222                                                                |
| GREATER ST PAUL        | -                                                                                                    | 73,995                                                                                | 180                                             | -                               | 78,000                                                   | 300                                      | -                                           | -                                          | -                                                                     |
| GROVE HALL             | -                                                                                                    | 18,761                                                                                | -                                               | -                               | -                                                        | -                                        | -                                           | -                                          | -                                                                     |
| HOLLYWOOD RAVENEL      | -                                                                                                    | 14,000                                                                                | -                                               | -                               | 14,652                                                   | -                                        | -                                           | -                                          | -                                                                     |
| HOLLYWOOD WESLEY       | 2,252                                                                                                | 202,264                                                                               | 88                                              | -                               | 161,163                                                  | 3,337                                    | -                                           | -                                          | -                                                                     |

|                        |           |            |       |           |           |         |        |         |         |
|------------------------|-----------|------------|-------|-----------|-----------|---------|--------|---------|---------|
| ISLE OF PALMS FIRST    | 13,165    | 672,193    | 243   | 384,150   | 171,273   | 21,502  | 13     | -       | 3,850   |
| JERUSALEM              | -         | 35,728     | 48    | -         | -         | -       | -      | -       | -       |
| JERUSALEM              | 7,926     | 108,786    | 100   | 4,985     | 91,270    | -       | -      | -       | 2,550   |
| JOHN WESLEY            | 57,116    | 1,045,505  | 493   | 703,659   | 265,003   | 18,853  | 409    | -       | 3,710   |
| JOHNS ISLAND WESLEY    | 46,212    | 351,762    | -     | -         | 240,094   | 12,586  | -      | -       | 14,435  |
| JOSHUA                 | 5,000     | 137,208    | 155   | 90,000    | -         | -       | -      | -       | -       |
| KNIGHTSVILLE           | 42,102    | 306,888    | 154   | -         | 224,727   | -       | -      | 12,811  | 1,408   |
| LADSON WESLEY          | -         | 243,554    | 72    | 60,000    | 237,745   | -       | -      | -       | -       |
| LEBANON                | 4,800     | 63,844     | 40    | -         | 60,477    | 524     | 69     | -       | -       |
| MCCLELLANVILLE         | 5,600     | 40,053     | 18    | -         | 29,010    | 2,114   | 160    | -       | -       |
| MIDLAND PARK           | 12,534    | 151,639    | 69    | 127,392   | -         | 735     | 32     | -       | 16,338  |
| MONCKS CORNER          | 185,783   | 618,901    | 215   | 272,928   | 184,171   | 6,194   | 109    | -       | -       |
| MOUNT CARMEL           | -         | 148,050    | 255   | -         | -         | -       | -      | -       | 2,500   |
| MT PLEASANT POINT HOPE | 66,814    | 289,981    | 69    | 240,510   | 52,513    | 8,465   | 575    | 550,245 | 1,605   |
| MT NEBO                | -         | 46,407     | -     | 3,500     | 500       | -       | -      | -       | -       |
| MT PLEASANT HIBBEN     | 43,810    | 1,008,386  | 361   | 583,182   | 213,426   | 8,338   | 186    | 49,510  | 40,295  |
| MT ZION                | 4,120     | 19,412     | 9     | -         | 16,246    | 528     | -      | -       | -       |
| MURRAY                 | 435       | 121,365    | 61    | -         | 86,399    | 4,900   | -      | -       | 750     |
| NEW FRANCIS BROWN      | -         | 165,541    | 175   | 178,166   | 7,821     | 1,579   | -      | -       | 600     |
| NEW HOPE / ST THOMAS   | 4,000     | 125,689    | 303   | -         | 143,000   | -       | -      | -       | -       |
| NEW HOPE / JAMESTOWN   | 80        | 15,088     | 13    | -         | 18,720    | 1,925   | -      | -       | -       |
| NEW LIGHT              | 8,004     | 76,936     | 51    | -         | 55,260    | -       | -      | -       | 1,845   |
| NEW WEBSTER            | 7,280     | 181,538    | 78    | 773       | 173,048   | 2,238   | -      | -       | -       |
| NORTH CHARLESTON       | 11,396    | 301,555    | 137   | 141,062   | 109,878   | 7,934   | 5      | -       | 34,850  |
| OLD BETHEL             | 6,000     | 136,737    | 72    | 42,000    | 78,000    | 4,000   | -      | -       | -       |
| PINOPOLIS              | 14,892    | 261,075    | 75    | 179,356   | 50,056    | 3,162   | 88     | -       | 2,210   |
| PINOPOLIS WESLEY       | -         | 102,824    | 190   | 35,000    | 10,000    | 1,000   | 5,000  | -       | -       |
| REHOBOTH               | -         | 19,021     | 12    | -         | 10,464    | 2,733   | -      | -       | -       |
| RIDGEVILLE NEW HOPE    | -         | 87,246     | 45    | -         | 74,444    | 6,414   | 73     | -       | -       |
| SMYRNA MONCKS CORNER   | -         | 74,042     | -     | -         | 91,602    | -       | 959    | -       | -       |
| SPRING HILL            | -         | 23,577     | 29    | -         | 25,265    | -       | 10     | -       | -       |
| ST ANDREWS             | 12,454    | 327,280    | 202   | -         | 271,597   | 5,483   | -      | -       | 135     |
| ST JAMES               | -         | 18,827     | 12    | -         | 17,230    | 1,666   | -      | -       | -       |
| ST MARK                | 21,483    | 280,578    | 127   | 176,453   | 96,281    | 3,575   | -      | -       | 90      |
| ST STEPHEN             | -         | 36,586     | 19    | -         | 39,890    | 2,016   | -      | -       | -       |
| STALLSVILLE            | -         | 272,592    | 126   | -         | 285,792   | 4,097   | 28     | -       | 100     |
| STEWART CHAPEL         | -         | 89,168     | 118   | -         | 84,000    | -       | -      | -       | -       |
| TRINITY                | 15,910    | 248,554    | 137   | 145,770   | 21,593    | 4,893   | -      | -       | 32,720  |
| WASHINGTON             | 10,000    | 88,991     | 37    | 50,000    | 5,000     | 200     | -      | -       | 12,000  |
| WESLEY / SUMMERVILLE   | 1,500     | 53,213     | 48    | -         | 73,097    | 930     | 194    | -       | 4,800   |
| WESLEY CHARLESTON      | 1,212     | 175,827    | 84    | 64,000    | 127,462   | 6,400   | 5      | -       | 2,600   |
| WESLEY MEMORIAL        | 16,217    | 189,888    | 85    | -         | 156,780   | 6,013   | 68     | -       | -       |
| WRENS CHAPEL           | -         | 7,321      | 6     | -         | 9,450     | -       | -      | -       | -       |
| ZION / CROSS           | -         | 105,767    | 279   | -         | 124,420   | -       | -      | -       | 136     |
| ZION / ST THOMAS       | 5,200     | 81,231     | 85    | -         | 81,000    | -       | -      | -       | -       |
| TOTALS                 | 1,508,710 | 17,458,030 | 8,298 | 6,609,810 | 7,283,240 | 296,701 | 15,162 | 642,809 | 298,234 |

TABLE NO. 3 STATISTICAL REPORT (continued)

| CHARLESTON DISTRICT    | Received for Annual Budget /<br>Spending Plan         |                                              | Capital Campaign and other Designated Projects |                                     |                            |                                                                                        |     | Institutional Support                                                                    |                                                           |                                                                        |                                                               |                                                                                        |
|------------------------|-------------------------------------------------------|----------------------------------------------|------------------------------------------------|-------------------------------------|----------------------------|----------------------------------------------------------------------------------------|-----|------------------------------------------------------------------------------------------|-----------------------------------------------------------|------------------------------------------------------------------------|---------------------------------------------------------------|----------------------------------------------------------------------------------------|
|                        | Amount received through fundraisers and other sources | Total income for annual budget/spending plan | Capital campaigns                              | Memorials, endowments, and bequests | Other sources and projects | Conference Advance Specials and other forms of directed benevolent (charitable) giving |     | Total income for designated causes including capital campaign and other special projects | Equitable Compensation Funds received by Church or Pastor | Advance Special, apportioned, and connctional funds received by church | Other grants and financial support from institutional sources | Total income from connctional and other institutional sources outside the local church |
| Church Name            | 62g                                                   | 62                                           | 63a                                            | 63b                                 | 63c                        | 63d                                                                                    |     | 63                                                                                       | 64a                                                       | 64b                                                                    | 64c                                                           | 64                                                                                     |
| ALDERSGATE             | -                                                     | 239,605                                      | 48,124                                         | 7,138                               | -                          | 24,066                                                                                 | -   | 79,328                                                                                   | -                                                         | -                                                                      | -                                                             | -                                                                                      |
| ASBURY-ST JAMES        | 3,710                                                 | 153,994                                      | -                                              | 2,130                               | 21,405                     | -                                                                                      | -   | 23,535                                                                                   | -                                                         | -                                                                      | -                                                             | -                                                                                      |
| ASHLEY RIDGE           | -                                                     | -                                            | -                                              | -                                   | -                          | -                                                                                      | -   | -                                                                                        | -                                                         | -                                                                      | -                                                             | -                                                                                      |
| AWENDAW OCEAN GROVE    | -                                                     | 38,212                                       | -                                              | 1,944                               | 5,992                      | -                                                                                      | 200 | 8,136                                                                                    | -                                                         | -                                                                      | -                                                             | -                                                                                      |
| BEREA                  | -                                                     | 16,650                                       | -                                              | -                                   | -                          | -                                                                                      | -   | -                                                                                        | -                                                         | -                                                                      | -                                                             | -                                                                                      |
| BETHANY CHARLESTON     | -                                                     | 254,213                                      | -                                              | 5,143                               | -                          | 2,482                                                                                  | -   | 7,625                                                                                    | -                                                         | -                                                                      | -                                                             | -                                                                                      |
| BETHANY SUMMERVILLE    | -                                                     | 1,962,014                                    | 189,256                                        | 21,185                              | -                          | -                                                                                      | -   | 210,441                                                                                  | -                                                         | -                                                                      | -                                                             | -                                                                                      |
| BETHEL CHARLESTON      | -                                                     | 903,507                                      | 2,060                                          | 171,054                             | 49,086                     | 5,406                                                                                  | -   | 227,606                                                                                  | -                                                         | -                                                                      | -                                                             | -                                                                                      |
| BETHEL ST STEPHEN      | 12,000                                                | 108,823                                      | -                                              | -                                   | -                          | -                                                                                      | -   | -                                                                                        | -                                                         | -                                                                      | -                                                             | -                                                                                      |
| BETHLEHEM-ST. JAMES    | 30,241                                                | 351,719                                      | -                                              | -                                   | -                          | -                                                                                      | -   | -                                                                                        | -                                                         | -                                                                      | -                                                             | -                                                                                      |
| BONNEAU HOODS CHAPEL   | 54,011                                                | 91,066                                       | -                                              | 9,085                               | -                          | -                                                                                      | -   | 9,085                                                                                    | -                                                         | -                                                                      | -                                                             | -                                                                                      |
| BOONE HILL             | -                                                     | 210,227                                      | -                                              | 1,610                               | 3,869                      | -                                                                                      | -   | 5,479                                                                                    | -                                                         | -                                                                      | -                                                             | -                                                                                      |
| CENTENARY              | 8,842                                                 | 71,514                                       | -                                              | -                                   | -                          | -                                                                                      | -   | -                                                                                        | -                                                         | -                                                                      | -                                                             | -                                                                                      |
| CENTENARY CHARLESTON   | 9,000                                                 | 77,500                                       | -                                              | -                                   | -                          | 800                                                                                    | -   | 800                                                                                      | -                                                         | -                                                                      | -                                                             | -                                                                                      |
| CHARLESTON KOREAN      | -                                                     | 17,297                                       | -                                              | -                                   | -                          | 20,381                                                                                 | -   | 20,381                                                                                   | 9,572                                                     | -                                                                      | -                                                             | 9,572                                                                                  |
| CHEROKEE PLACE         | 2,391                                                 | 116,083                                      | -                                              | 42,378                              | -                          | 722                                                                                    | -   | 43,100                                                                                   | -                                                         | -                                                                      | -                                                             | -                                                                                      |
| COOKSBURY              | -                                                     | 335,004                                      | -                                              | 4,235                               | -                          | 18,804                                                                                 | -   | 23,039                                                                                   | -                                                         | -                                                                      | 2,000                                                         | 2,000                                                                                  |
| CORDESVILLE            | -                                                     | 46,716                                       | -                                              | -                                   | -                          | -                                                                                      | -   | -                                                                                        | 1,906                                                     | -                                                                      | -                                                             | 1,906                                                                                  |
| EBENEZER MONCKS CORNER | 2,245                                                 | 33,677                                       | -                                              | 86                                  | -                          | -                                                                                      | -   | 86                                                                                       | -                                                         | -                                                                      | -                                                             | -                                                                                      |
| ECCLES                 | 7,433                                                 | 27,096                                       | -                                              | 1,300                               | -                          | -                                                                                      | -   | 1,300                                                                                    | -                                                         | -                                                                      | -                                                             | -                                                                                      |
| EDISTO ISLAND          | -                                                     | 113,733                                      | -                                              | -                                   | 7,420                      | -                                                                                      | -   | 7,420                                                                                    | -                                                         | -                                                                      | -                                                             | -                                                                                      |
| ENOCH CHAPEL           | 6,000                                                 | 30,750                                       | -                                              | -                                   | -                          | -                                                                                      | -   | -                                                                                        | -                                                         | -                                                                      | -                                                             | -                                                                                      |
| EPWORTH                | 11,673                                                | 139,823                                      | 28,541                                         | 5,039                               | 15,471                     | 630                                                                                    | -   | 49,681                                                                                   | -                                                         | -                                                                      | 3,000                                                         | 3,000                                                                                  |
| FOLLY BEACH            | -                                                     | 136,876                                      | -                                              | 2,895                               | 1,581                      | 550                                                                                    | -   | 5,026                                                                                    | 11,650                                                    | -                                                                      | -                                                             | 11,650                                                                                 |
| FRIENDSHIP             | -                                                     | 53,303                                       | -                                              | 4,020                               | -                          | -                                                                                      | -   | 4,020                                                                                    | -                                                         | -                                                                      | -                                                             | -                                                                                      |
| GOOSE CREEK            | -                                                     | 199,481                                      | -                                              | 50,225                              | -                          | 2,467                                                                                  | -   | 52,692                                                                                   | -                                                         | -                                                                      | -                                                             | -                                                                                      |
| GOOSE CREEK ST JAMES   | 25,030                                                | 230,955                                      | 2,030                                          | 315                                 | -                          | -                                                                                      | -   | 2,345                                                                                    | -                                                         | -                                                                      | -                                                             | -                                                                                      |
| GRACE                  | 47,886                                                | 601,169                                      | 337,291                                        | 665                                 | 33,801                     | 9,169                                                                                  | -   | 380,926                                                                                  | -                                                         | 25,000                                                                 | -                                                             | 25,000                                                                                 |
| GREATER ST PAUL        | 14,000                                                | 92,300                                       | -                                              | -                                   | -                          | -                                                                                      | -   | -                                                                                        | -                                                         | -                                                                      | -                                                             | -                                                                                      |
| GROVE HALL             | -                                                     | -                                            | -                                              | -                                   | -                          | -                                                                                      | -   | -                                                                                        | -                                                         | -                                                                      | -                                                             | -                                                                                      |
| HOLLYWOOD RAVENEL      | -                                                     | 14,652                                       | -                                              | -                                   | -                          | -                                                                                      | -   | -                                                                                        | -                                                         | -                                                                      | -                                                             | -                                                                                      |
| HOLLYWOOD WESLEY       | 10,450                                                | 174,950                                      | -                                              | -                                   | -                          | -                                                                                      | -   | -                                                                                        | -                                                         | -                                                                      | -                                                             | -                                                                                      |

|                        |         |            |         |         |         |         |           |         |        |        |        |   |   |        |
|------------------------|---------|------------|---------|---------|---------|---------|-----------|---------|--------|--------|--------|---|---|--------|
| ISLE OF PALMS FIRST    | -       | 580,788    | 19,975  | 8,485   | -       | -       | 3,113     | 31,573  | -      | -      | -      | - | - | -      |
| JEHOVAH                | 2,000   | 2,000      | -       | -       | -       | -       | -         | -       | -      | -      | -      | - | - | -      |
| JERUSALEM              | -       | 98,805     | -       | -       | -       | -       | -         | -       | -      | -      | -      | - | - | -      |
| JOHN WESLEY            | -       | 991,634    | 71,252  | 4,804   | -       | -       | 29,125    | 105,181 | -      | -      | -      | - | - | -      |
| JOHNS ISLAND WESLEY    | 42,802  | 309,917    | 10,963  | -       | -       | -       | -         | 10,963  | -      | -      | 13,000 | - | - | 13,000 |
| JOSHUA                 | 120,000 | 210,000    | -       | -       | -       | -       | 600       | 600     | -      | -      | -      | - | - | -      |
| KNIGHTSVILLE           | 3,182   | 242,128    | -       | 1,740   | 12,468  | -       | 1,350     | 15,558  | -      | -      | -      | - | - | -      |
| LADSON WESLEY          | -       | 297,745    | -       | -       | -       | -       | -         | -       | -      | -      | -      | - | - | -      |
| LEBANON                | 7,215   | 68,285     | -       | 320     | -       | -       | 7,215     | 7,535   | -      | -      | -      | - | - | -      |
| MCCLELLANVILLE         | -       | 31,284     | -       | 1,500   | -       | -       | -         | 1,500   | -      | -      | -      | - | - | -      |
| MIDLAND PARK           | 7,617   | 152,114    | 5,803   | 735     | -       | -       | -         | 6,538   | -      | -      | -      | - | - | -      |
| MONCKS CORNER          | -       | 463,402    | 22,286  | 3,300   | 75,293  | -       | 10,872    | 111,751 | -      | -      | -      | - | - | -      |
| MOUNT CARMEL           | -       | 2,500      | -       | -       | -       | -       | -         | -       | -      | -      | -      | - | - | -      |
| MT PLEASANT POINT HOPE | 6,126   | 860,039    | -       | 3,730   | 32,696  | -       | 789       | 37,215  | -      | -      | 7,036  | - | - | 7,036  |
| MT NEBO                | -       | 4,000      | -       | -       | -       | -       | -         | -       | -      | -      | -      | - | - | -      |
| MT PLEASANT HIBBEN     | -       | 894,937    | 40,202  | 2,502   | -       | -       | -         | 42,704  | -      | -      | -      | - | - | -      |
| MT ZION                | -       | 16,772     | -       | -       | 59      | -       | -         | 59      | -      | -      | -      | - | - | -      |
| MURRAY                 | 12,407  | 104,456    | -       | -       | -       | -       | -         | -       | -      | -      | 3,000  | - | - | 3,000  |
| NEW FRANCIS BROWN      | 38,541  | 226,707    | -       | -       | -       | -       | -         | -       | -      | -      | -      | - | - | -      |
| NEW HOPE / ST THOMAS   | 29,000  | 172,000    | -       | -       | -       | -       | -         | -       | -      | -      | -      | - | - | -      |
| NEW HOPE / JAMESTOWN   | -       | 20,645     | -       | -       | -       | -       | -         | -       | -      | -      | -      | - | - | -      |
| NEW LIGHT              | 1,855   | 58,960     | -       | -       | -       | -       | -         | -       | -      | -      | -      | - | - | -      |
| NEW WEBSTER            | 20,725  | 196,782    | -       | -       | 1,218   | -       | -         | 1,218   | -      | 1,905  | -      | - | - | 1,905  |
| NORTH CHARLESTON       | -       | 293,729    | -       | 12,965  | -       | -       | 10,053    | 23,018  | -      | -      | -      | - | - | -      |
| OLD BETHEL             | 14,000  | 138,000    | -       | -       | 1,000   | -       | -         | 1,000   | -      | -      | -      | - | - | -      |
| PINOPOLIS              | -       | 234,872    | -       | 3,068   | 10,760  | -       | 7,020     | 20,848  | -      | -      | -      | - | - | -      |
| PINOPOLIS WESLEY       | 8,000   | 59,000     | -       | -       | -       | -       | 300       | 300     | -      | -      | -      | - | - | -      |
| REHOBOTH               | -       | 13,197     | -       | 1,325   | -       | -       | 100       | 1,425   | -      | -      | -      | - | - | -      |
| RIDGEVILLE NEW HOPE    | -       | 80,931     | -       | 1,323   | -       | -       | -         | 1,323   | -      | -      | -      | - | - | -      |
| SMYRNA MONCKS CORNER   | -       | 92,561     | -       | -       | -       | -       | -         | -       | -      | -      | -      | - | - | -      |
| SPRING HILL            | -       | 25,275     | -       | 545     | -       | -       | -         | 545     | -      | -      | -      | - | - | -      |
| ST ANDREWS             | 1,547   | 278,762    | -       | 3,495   | -       | -       | 8,194     | 11,689  | -      | -      | -      | - | - | -      |
| ST JAMES               | -       | 18,896     | -       | -       | -       | -       | -         | -       | -      | -      | -      | - | - | -      |
| ST MARK                | -       | 276,399    | 3,781   | 29,130  | -       | -       | -         | 32,911  | -      | -      | -      | - | - | -      |
| ST STEPHEN             | -       | 41,906     | -       | 2,710   | -       | -       | 405       | 3,115   | -      | -      | -      | - | - | -      |
| STALLVILLE             | -       | 290,017    | -       | 1,710   | 20,000  | -       | 1,300     | 23,010  | -      | -      | -      | - | - | -      |
| STEWART CHAPEL         | 6,000   | 90,000     | -       | -       | -       | -       | -         | -       | -      | -      | -      | - | - | -      |
| TRINITY                | -       | 204,976    | 6,885   | 40,235  | 15,472  | -       | 1,902     | 64,294  | -      | -      | -      | - | - | -      |
| WASHINGTON             | 10,000  | 77,200     | -       | -       | -       | -       | 50        | 50      | -      | -      | -      | - | - | -      |
| WESLEY / SUMMERVILLE   | 993     | 80,014     | -       | -       | -       | -       | -         | -       | -      | -      | 3,000  | - | - | 3,000  |
| WESLEY CHARLESTON      | 2,189   | 202,856    | -       | -       | 32,000  | -       | 370       | 32,370  | -      | -      | 3,000  | - | - | 3,000  |
| WESLEY MEMORIAL        | -       | 162,861    | -       | 3,625   | -       | -       | -         | 3,625   | -      | -      | -      | - | - | -      |
| WRENS CHAPEL           | -       | 9,450      | -       | 350     | -       | -       | -         | 350     | -      | -      | -      | - | - | -      |
| ZION / CROSS           | 7,250   | 131,806    | -       | -       | -       | -       | -         | -       | -      | -      | -      | - | - | -      |
| ZION / ST THOMAS       | -       | 81,000     | -       | -       | -       | -       | 83        | 83      | -      | -      | -      | - | - | -      |
| TOTALS                 | 586,361 | 15,732,317 | 788,249 | 458,044 | 339,591 | 168,518 | 1,754,402 | 25,033  | 48,036 | 11,000 | 84,069 | - | - | -      |

TABLE NO. 1 STATISTICAL REPORT

| Church Name | Church Membership                                           |                                                     |                         |                                                                                             |                                                     |                                                   |                                     |                                      |                                                                                                |                                                    |                                                  |                  |                                                             |       |                        |                 |                 |
|-------------|-------------------------------------------------------------|-----------------------------------------------------|-------------------------|---------------------------------------------------------------------------------------------|-----------------------------------------------------|---------------------------------------------------|-------------------------------------|--------------------------------------|------------------------------------------------------------------------------------------------|----------------------------------------------------|--------------------------------------------------|------------------|-------------------------------------------------------------|-------|------------------------|-----------------|-----------------|
|             | Total professing members reported at the close of last year | Received this year on Profession of Christian Faith | Restored by affirmation | Correct previous year's reporting errors of total professing membership numbers by addition | Transferred in from other United Methodist churches | Transferred in from non-United Methodist churches | Removed by Charge Conference action | Withdrawn from Professing Membership | Correct previous year's reporting errors of total professing membership numbers by subtraction | Transferred out to other United Methodist churches | Transferred out to non-United Methodist churches | Removed by death | Total professing members reported at the close of this year | Asian | African American/Black | Hispanic/Latino | Native American |
|             | 1                                                           | 2a                                                  | 2b                      | 2c                                                                                          | 3                                                   | 4                                                 | 5a                                  | 5b                                   | 5c                                                                                             | 6                                                  | 7                                                | 8                | 9                                                           | 9a    | 9b                     | 9c              | 9d              |
|             | ASBURY MEMORIAL                                             | 628                                                 | -                       | -                                                                                           | -                                                   | -                                                 | -                                   | -                                    | -                                                                                              | 2                                                  | 7                                                | 7                | 612                                                         | -     | 3                      | -               | 9d              |
|             | ASHLAND                                                     | 792                                                 | 3                       | -                                                                                           | -                                                   | 6                                                 | 3                                   | -                                    | -                                                                                              | 9                                                  | 2                                                | 4                | 789                                                         | 1     | -                      | -               | 1               |
|             | BETHEL COLUMBIA                                             | 503                                                 | -                       | -                                                                                           | -                                                   | 6                                                 | 1                                   | -                                    | -                                                                                              | 1                                                  | 1                                                | 10               | 496                                                         | -     | 3                      | -               | -               |
|             | BETHEL WINNSBORO                                            | 134                                                 | 1                       | -                                                                                           | -                                                   | -                                                 | -                                   | -                                    | -                                                                                              | -                                                  | -                                                | -                | 131                                                         | -     | 1                      | -               | -               |
|             | BEULAH                                                      | 518                                                 | 7                       | -                                                                                           | -                                                   | 3                                                 | 5                                   | -                                    | -                                                                                              | 5                                                  | -                                                | 16               | 512                                                         | -     | -                      | 2               | -               |
|             | BLUFF ROAD                                                  | 127                                                 | -                       | -                                                                                           | -                                                   | -                                                 | -                                   | -                                    | -                                                                                              | -                                                  | -                                                | -                | 2                                                           | 125   | -                      | -               | -               |
|             | BOILING SPRINGS                                             | 456                                                 | 2                       | -                                                                                           | -                                                   | 8                                                 | 3                                   | -                                    | -                                                                                              | 1                                                  | -                                                | 8                | 460                                                         | -     | -                      | 1               | -               |
|             | BROOKLAND                                                   | 387                                                 | 2                       | -                                                                                           | -                                                   | -                                                 | 1                                   | 1                                    | 25                                                                                             | 5                                                  | 1                                                | 6                | 352                                                         | -     | 2                      | 1               | -               |
|             | CAYCE                                                       | 583                                                 | 3                       | -                                                                                           | -                                                   | 1                                                 | 2                                   | 22                                   | -                                                                                              | 1                                                  | -                                                | 14               | 552                                                         | -     | -                      | -               | -               |
|             | CEDAR CREEK                                                 | 5                                                   | -                       | -                                                                                           | -                                                   | -                                                 | -                                   | -                                    | -                                                                                              | -                                                  | -                                                | 1                | 4                                                           | -     | -                      | -               | -               |
|             | CHAPIN                                                      | 2,044                                               | 25                      | 2                                                                                           | -                                                   | 20                                                | 49                                  | -                                    | -                                                                                              | 10                                                 | 3                                                | 21               | 2,106                                                       | 1     | 8                      | 2               | 1               |
|             | COLLEGE PLACE                                               | 197                                                 | 8                       | -                                                                                           | -                                                   | -                                                 | -                                   | -                                    | -                                                                                              | 2                                                  | 1                                                | 3                | 199                                                         | -     | 27                     | -               | -               |
|             | COLUMBIA KOREAN                                             | 112                                                 | -                       | -                                                                                           | -                                                   | -                                                 | -                                   | -                                    | -                                                                                              | -                                                  | 1                                                | -                | 111                                                         | 102   | 4                      | -               | -               |
|             | EBENEZER                                                    | 25                                                  | -                       | -                                                                                           | -                                                   | -                                                 | -                                   | -                                    | -                                                                                              | -                                                  | -                                                | -                | 25                                                          | -     | 2                      | -               | 1               |
|             | EPWORTH MEMORIAL                                            | -                                                   | -                       | -                                                                                           | 93                                                  | -                                                 | -                                   | -                                    | -                                                                                              | -                                                  | -                                                | -                | 93                                                          | -     | 47                     | -               | -               |
|             | FAIR LAWN                                                   | 253                                                 | 4                       | -                                                                                           | -                                                   | -                                                 | 1                                   | 2                                    | -                                                                                              | -                                                  | -                                                | 3                | 253                                                         | -     | -                      | -               | -               |
|             | FAITH                                                       | 157                                                 | 4                       | 1                                                                                           | -                                                   | 5                                                 | 2                                   | -                                    | -                                                                                              | 2                                                  | -                                                | -                | 167                                                         | -     | -                      | -               | -               |
|             | FIRST WINNSBORO                                             | 248                                                 | 5                       | -                                                                                           | -                                                   | 6                                                 | 4                                   | -                                    | -                                                                                              | -                                                  | -                                                | -                | 261                                                         | 2     | -                      | -               | -               |
|             | FRANCIS BURNS                                               | 1,068                                               | 4                       | 4                                                                                           | -                                                   | 7                                                 | 3                                   | -                                    | -                                                                                              | -                                                  | -                                                | 4                | 1,082                                                       | -     | 1,075                  | -               | -               |
|             | GILBERT                                                     | 196                                                 | 2                       | -                                                                                           | 1                                                   | 2                                                 | -                                   | -                                    | -                                                                                              | 4                                                  | 4                                                | 2                | 191                                                         | -     | -                      | -               | -               |
|             | GORDON MEMORIAL                                             | 187                                                 | -                       | -                                                                                           | -                                                   | 4                                                 | 1                                   | -                                    | -                                                                                              | 3                                                  | 2                                                | -                | 187                                                         | -     | -                      | -               | -               |
|             | GRACE                                                       | 394                                                 | 1                       | -                                                                                           | -                                                   | 3                                                 | 2                                   | 138                                  | -                                                                                              | 5                                                  | -                                                | 5                | 252                                                         | 1     | 9                      | -               | -               |
|             | GREENBRIER                                                  | 68                                                  | -                       | -                                                                                           | -                                                   | 2                                                 | -                                   | -                                    | -                                                                                              | -                                                  | -                                                | 1                | 69                                                          | -     | -                      | -               | -               |
|             | GREENE STREET                                               | 171                                                 | -                       | -                                                                                           | -                                                   | -                                                 | -                                   | -                                    | -                                                                                              | -                                                  | 2                                                | 2                | 167                                                         | 1     | 1                      | -               | 1               |
|             | HEYWARD WESLEY MEMORIAL                                     | 82                                                  | -                       | -                                                                                           | -                                                   | -                                                 | -                                   | -                                    | -                                                                                              | -                                                  | 3                                                | 3                | 76                                                          | -     | -                      | -               | -               |
|             | I DEQUINEY NEWMAN                                           | 110                                                 | -                       | -                                                                                           | -                                                   | 1                                                 | 3                                   | -                                    | -                                                                                              | -                                                  | -                                                | 1                | 113                                                         | -     | 113                    | -               | -               |
|             | JOURNEY                                                     | 1,036                                               | 16                      | -                                                                                           | -                                                   | 14                                                | 141                                 | -                                    | -                                                                                              | -                                                  | -                                                | -                | 1,207                                                       | -     | 1,187                  | 8               | -               |
|             | LEBANON                                                     | 406                                                 | 10                      | -                                                                                           | -                                                   | 4                                                 | 1                                   | -                                    | -                                                                                              | 5                                                  | -                                                | 3                | 409                                                         | -     | -                      | 1               | -               |
|             | LEXINGTON                                                   | 1,219                                               | 14                      | 1                                                                                           | -                                                   | 13                                                | 13                                  | 1                                    | -                                                                                              | 18                                                 | 2                                                | 8                | 1,231                                                       | 3     | 2                      | 4               | -               |
|             | MAIN STREET                                                 | 362                                                 | -                       | -                                                                                           | -                                                   | -                                                 | -                                   | -                                    | -                                                                                              | 1                                                  | -                                                | 6                | 355                                                         | -     | 9                      | -               | -               |
|             | MCLEOD                                                      | 121                                                 | -                       | -                                                                                           | -                                                   | -                                                 | -                                   | -                                    | -                                                                                              | -                                                  | -                                                | 1                | 120                                                         | -     | 1                      | -               | -               |
|             | MILL CREEK                                                  | 144                                                 | 4                       | -                                                                                           | -                                                   | -                                                 | -                                   | -                                    | -                                                                                              | -                                                  | -                                                | 3                | 145                                                         | -     | -                      | -               | -               |





| TABLE NO. 1 STATISTICAL REPORT (continued) |   |                               |       |              |        |      |                                                   |                                                   |                                                         |                                                               |                                            |                                                              |                                                                                       |                                                                                    |                                                                                           |                                                                                           |                                                                     |                                                              |
|--------------------------------------------|---|-------------------------------|-------|--------------|--------|------|---------------------------------------------------|---------------------------------------------------|---------------------------------------------------------|---------------------------------------------------------------|--------------------------------------------|--------------------------------------------------------------|---------------------------------------------------------------------------------------|------------------------------------------------------------------------------------|-------------------------------------------------------------------------------------------|-------------------------------------------------------------------------------------------|---------------------------------------------------------------------|--------------------------------------------------------------|
| COLUMBIA DISTRICT                          |   | Church Membership (continued) |       |              |        |      |                                                   | Christian Formation Groups                        |                                                         |                                                               |                                            |                                                              |                                                                                       |                                                                                    |                                                                                           |                                                                                           |                                                                     |                                                              |
|                                            |   | Pacific Islander              | White | Multi-Racial | Female | Male | Average attendance at all weekly worship services | Number of persons baptized this year (0-12 Years) | Number of persons baptized this year (ages 13 or older) | Total Baptized Members who have not become Professing Members | Number of other constituents of the church | Total enrolled in confirmation preparation classes this year | Number of CHILDREN in all Christian formation groups and other small group ministries | Number of YOUTH in all Christian formation groups and other small group ministries | Number of YOUNG ADULTS in all Christian formation groups and other small group ministries | Number of OTHER ADULTS in all Christian formation groups and other small group ministries | TOTAL number of persons participating in Christian formation groups | Average weekly attendance (all ages) in Sunday Church school |
| Church Name                                |   | 9e                            | 9f    | 9g           | 9h     | 9i   | 10                                                | 11a                                               | 11b                                                     | 12                                                            | 13                                         | 14                                                           | 15                                                                                    | 16                                                                                 | 17                                                                                        | 18                                                                                        | 19                                                                  | 20                                                           |
| ASBURY MEMORIAL                            |   | -                             | 608   | -            | 345    | 267  | 129                                               | -                                                 | -                                                       | 15                                                            | 56                                         | -                                                            | 15                                                                                    | 16                                                                                 | 18                                                                                        | 90                                                                                        | 139                                                                 | 69                                                           |
| ASHLAND                                    |   | -                             | 786   | 1            | 441    | 348  | 243                                               | 4                                                 | 2                                                       | 8                                                             | 4                                          | -                                                            | 60                                                                                    | 30                                                                                 | 28                                                                                        | 230                                                                                       | 348                                                                 | 157                                                          |
| BETHEL COLUMBIA                            |   | -                             | 493   | -            | 266    | 230  | 146                                               | 3                                                 | -                                                       | 26                                                            | 23                                         | -                                                            | 69                                                                                    | 13                                                                                 | 9                                                                                         | 183                                                                                       | 274                                                                 | 60                                                           |
| BETHEL WINNSBORO                           |   | -                             | 130   | -            | 69     | 62   | 30                                                | -                                                 | -                                                       | -                                                             | 6                                          | -                                                            | -                                                                                     | -                                                                                  | -                                                                                         | 26                                                                                        | 26                                                                  | 13                                                           |
| BEULAH                                     |   | -                             | 510   | -            | 279    | 233  | 247                                               | 2                                                 | 1                                                       | 53                                                            | 101                                        | -                                                            | 76                                                                                    | 41                                                                                 | 23                                                                                        | 112                                                                                       | 252                                                                 | 86                                                           |
| BLUFF ROAD                                 |   | -                             | -     | -            | 81     | 44   | 66                                                | -                                                 | -                                                       | -                                                             | -                                          | -                                                            | 12                                                                                    | 10                                                                                 | 6                                                                                         | -                                                                                         | 28                                                                  | 20                                                           |
| BOILING SPRINGS                            |   | -                             | 459   | -            | 244    | 216  | 129                                               | -                                                 | -                                                       | 62                                                            | 249                                        | -                                                            | 21                                                                                    | 10                                                                                 | 10                                                                                        | 73                                                                                        | 114                                                                 | 65                                                           |
| BROOKLAND                                  |   | -                             | 349   | -            | 187    | 165  | 68                                                | 1                                                 | -                                                       | 28                                                            | 15                                         | -                                                            | 13                                                                                    | 7                                                                                  | 2                                                                                         | 76                                                                                        | 98                                                                  | 39                                                           |
| CAYCE                                      |   | -                             | 552   | -            | 311    | 241  | 150                                               | 1                                                 | 2                                                       | 69                                                            | 164                                        | -                                                            | 44                                                                                    | -                                                                                  | 22                                                                                        | 64                                                                                        | 130                                                                 | 108                                                          |
| CEDAR CREEK                                |   | -                             | 4     | -            | 4      | -    | -                                                 | -                                                 | -                                                       | -                                                             | -                                          | -                                                            | -                                                                                     | -                                                                                  | -                                                                                         | -                                                                                         | -                                                                   | -                                                            |
| CHAPIN                                     |   | -                             | 2,090 | 4            | 1,128  | 978  | 1,269                                             | 23                                                | 5                                                       | 439                                                           | 279                                        | 7                                                            | 592                                                                                   | 206                                                                                | 30                                                                                        | 997                                                                                       | 1,825                                                               | 545                                                          |
| COLLEGE PLACE                              |   | -                             | 172   | -            | 112    | 87   | 65                                                | 3                                                 | 2                                                       | 15                                                            | 4                                          | -                                                            | 3                                                                                     | 4                                                                                  | 12                                                                                        | 47                                                                                        | 66                                                                  | 20                                                           |
| COLUMBIA KOREAN                            |   | -                             | 5     | -            | 80     | 31   | 85                                                | 2                                                 | -                                                       | -                                                             | 11                                         | -                                                            | 17                                                                                    | 5                                                                                  | 15                                                                                        | 60                                                                                        | 97                                                                  | 23                                                           |
| EBENEZER                                   |   | -                             | 17    | 5            | 14     | 11   | 13                                                | -                                                 | -                                                       | -                                                             | -                                          | -                                                            | -                                                                                     | -                                                                                  | -                                                                                         | -                                                                                         | -                                                                   | -                                                            |
| EPWORTH MEMORIAL                           |   | -                             | 46    | -            | 47     | 46   | 93                                                | -                                                 | -                                                       | -                                                             | -                                          | -                                                            | 24                                                                                    | 69                                                                                 | -                                                                                         | -                                                                                         | 93                                                                  | 93                                                           |
| FAIR LAWN                                  |   | -                             | 253   | -            | 137    | 116  | 98                                                | 3                                                 | -                                                       | 26                                                            | 28                                         | -                                                            | 23                                                                                    | 13                                                                                 | 19                                                                                        | 151                                                                                       | 206                                                                 | 42                                                           |
| FAITH                                      |   | -                             | 167   | -            | 87     | 80   | 73                                                | 9                                                 | -                                                       | 29                                                            | -                                          | 5                                                            | 18                                                                                    | 6                                                                                  | 8                                                                                         | 20                                                                                        | 52                                                                  | 32                                                           |
| FIRST WINNSBORO                            |   | -                             | 259   | -            | 132    | 129  | 96                                                | 4                                                 | -                                                       | 22                                                            | -                                          | -                                                            | 8                                                                                     | 6                                                                                  | 14                                                                                        | 35                                                                                        | 63                                                                  | 39                                                           |
| FRANCIS BURNS                              |   | -                             | 1     | 6            | 730    | 352  | 270                                               | 2                                                 | -                                                       | -                                                             | -                                          | -                                                            | 30                                                                                    | 15                                                                                 | 20                                                                                        | 40                                                                                        | 105                                                                 | 70                                                           |
| GILBERT                                    |   | -                             | 191   | -            | 104    | 87   | 80                                                | 1                                                 | -                                                       | 55                                                            | 2                                          | 2                                                            | -                                                                                     | -                                                                                  | -                                                                                         | -                                                                                         | -                                                                   | 50                                                           |
| GORDON MEMORIAL                            |   | -                             | 187   | -            | 108    | 79   | 50                                                | -                                                 | -                                                       | 14                                                            | 22                                         | -                                                            | 5                                                                                     | 10                                                                                 | 13                                                                                        | 30                                                                                        | 58                                                                  | 30                                                           |
| GRACE                                      |   | -                             | 241   | 1            | 140    | 112  | 118                                               | -                                                 | -                                                       | -                                                             | -                                          | -                                                            | 15                                                                                    | 6                                                                                  | 4                                                                                         | 31                                                                                        | 56                                                                  | 44                                                           |
| GREENBRIER                                 |   | -                             | 69    | -            | 33     | 36   | 20                                                | -                                                 | -                                                       | 6                                                             | 12                                         | -                                                            | -                                                                                     | -                                                                                  | -                                                                                         | -                                                                                         | -                                                                   | -                                                            |
| GREENE STREET                              |   | -                             | 163   | 1            | 87     | 80   | 43                                                | -                                                 | -                                                       | -                                                             | -                                          | -                                                            | -                                                                                     | -                                                                                  | -                                                                                         | 8                                                                                         | 8                                                                   | 19                                                           |
| HEYWARD WESLEY MEMORIAL                    |   | -                             | 76    | -            | 46     | 30   | 28                                                | 2                                                 | -                                                       | 5                                                             | 7                                          | -                                                            | -                                                                                     | -                                                                                  | -                                                                                         | 9                                                                                         | 9                                                                   | -                                                            |
| I DEQUINCEY NEWMAN                         |   | -                             | -     | -            | 75     | 38   | 55                                                | -                                                 | -                                                       | -                                                             | -                                          | -                                                            | 5                                                                                     | 4                                                                                  | 12                                                                                        | 7                                                                                         | 28                                                                  | 20                                                           |
| JOURNEY                                    | 4 |                               | 3     | 5            | 770    | 437  | 783                                               | 12                                                | 27                                                      | 5                                                             | -                                          | 45                                                           | 283                                                                                   | 168                                                                                | 75                                                                                        | 161                                                                                       | 687                                                                 | -                                                            |
| LEBANON                                    |   | -                             | 408   | -            | 224    | 185  | 134                                               | 3                                                 | 1                                                       | 16                                                            | 97                                         | 8                                                            | 27                                                                                    | 25                                                                                 | 2                                                                                         | 44                                                                                        | 98                                                                  | 60                                                           |
| LEXINGTON                                  |   | -                             | 1,222 | -            | 591    | 640  | 381                                               | 20                                                | 2                                                       | 260                                                           | 333                                        | 5                                                            | 240                                                                                   | 54                                                                                 | 38                                                                                        | 840                                                                                       | 1,172                                                               | 182                                                          |
| MAIN STREET                                | 1 |                               | 345   | -            | 185    | 170  | 70                                                | -                                                 | -                                                       | -                                                             | -                                          | -                                                            | -                                                                                     | -                                                                                  | -                                                                                         | -                                                                                         | -                                                                   | 38                                                           |
| MCLEOD                                     |   | -                             | 119   | -            | 66     | 54   | 20                                                | -                                                 | -                                                       | -                                                             | -                                          | -                                                            | 7                                                                                     | 4                                                                                  | -                                                                                         | -                                                                                         | 11                                                                  | 15                                                           |
| MILL CREEK                                 |   | -                             | 145   | -            | 98     | 47   | 45                                                | 1                                                 | 1                                                       | -                                                             | -                                          | -                                                            | 6                                                                                     | 7                                                                                  | -                                                                                         | 16                                                                                        | 29                                                                  | 4                                                            |

|                           |    |        |    |        |        |        |        |     |     |       |       |     |       |       |       |       |        |       |     |
|---------------------------|----|--------|----|--------|--------|--------|--------|-----|-----|-------|-------|-----|-------|-------|-------|-------|--------|-------|-----|
| MONTICELLO                | -  | 34     | -  | -      | 22     | 12     | 14     | -   | -   | -     | -     | 6   | -     | -     | -     | -     | 7      | -     | 355 |
| MT HEBRON                 | -  | 1,261  | -  | -      | 706    | 571    | 501    | 9   | 4   | 233   | 249   | 11  | 111   | 81    | 225   | 715   | 1,132  | 355   |     |
| MT HOREB                  | -  | 3,664  | 10 | 1,920  | 1,770  | 1,613  | 31     | 29  | 872 | 805   | 119   | 998 | 352   | 82    | 1,061 | 2,493 | 697    | 6     |     |
| MT PLEASANT               | -  | 141    | -  | -      | 77     | 65     | 22     | -   | -   | 2     | 19    | -   | -     | -     | 2     | 68    | 70     | 6     |     |
| NORTHEAST                 | -  | 483    | 21 | 334    | 213    | 213    | 211    | 2   | 2   | -     | -     | 21  | 189   | 29    | 40    | 502   | 760    | 89    |     |
| OAK GROVE                 | -  | 38     | -  | -      | 25     | 16     | 25     | -   | -   | -     | -     | -   | 7     | 1     | 15    | 30    | 15     | 15    |     |
| PLATT SPRINGS             | 2  | 573    | 9  | 339    | 248    | 158    | 158    | 4   | -   | 85    | 60    | 3   | 38    | 19    | 6     | 172   | 235    | 76    |     |
| POND BRANCH               | -  | 394    | -  | -      | 191    | 203    | 131    | 1   | 3   | -     | 95    | -   | 25    | 20    | 14    | 41    | 100    | 61    |     |
| RED BANK                  | 3  | 819    | 4  | 461    | 380    | 275    | 275    | 2   | -   | 77    | 120   | 3   | 145   | 85    | 36    | 185   | 451    | 125   |     |
| REHOBOTH                  | -  | 189    | -  | -      | 107    | 83     | 105    | -   | 3   | 28    | 22    | 3   | 29    | 11    | -     | 41    | 81     | 47    |     |
| REHOBOTH COLUMBIA         | -  | 295    | 5  | 184    | 128    | 90     | 90     | 3   | 1   | 3     | -     | -   | 19    | 12    | 19    | 28    | 78     | 30    |     |
| SALEM IRMO                | -  | 1,079  | 1  | 548    | 545    | 271    | 271    | 2   | 3   | 40    | 54    | 5   | 51    | 48    | 76    | 106   | 281    | 155   |     |
| SALEM ELGIN               | -  | 83     | -  | -      | 45     | 41     | 38     | -   | -   | -     | -     | -   | -     | -     | -     | 12    | 12     | -     |     |
| SHADY GROVE               | -  | 346    | -  | -      | 201    | 146    | 78     | 1   | 1   | 37    | -     | -   | -     | -     | -     | -     | -      | 30    |     |
| SHANDON                   | -  | 2,875  | -  | 1,496  | 1,382  | 790    | 790    | 18  | 8   | 553   | 177   | 34  | 537   | 352   | 157   | 905   | 1,951  | 523   |     |
| SHILOH                    | -  | 169    | 3  | 93     | 79     | 72     | 72     | 5   | -   | 25    | 14    | 4   | 21    | 4     | 18    | 40    | 83     | 22    |     |
| SHILOH WEST COLUMBIA      | -  | 80     | 1  | 45     | 37     | 45     | -      | -   | -   | -     | -     | -   | -     | -     | 1     | 25    | 26     | 21    |     |
| SMYRNA                    | -  | 65     | -  | 30     | 37     | 25     | -      | -   | -   | -     | -     | -   | -     | -     | -     | -     | -      | -     |     |
| ST JAMES                  | -  | 119    | -  | 67     | 54     | 14     | -      | -   | -   | -     | -     | -   | -     | -     | -     | 7     | 7      | -     |     |
| ST JOHN                   | -  | 45     | -  | 31     | 14     | 14     | 21     | -   | -   | -     | -     | -   | -     | -     | -     | 20    | 20     | 10    |     |
| ST LUKE                   | -  | 16     | -  | -      | 12     | 6      | 13     | -   | -   | -     | -     | -   | -     | -     | -     | -     | -      | -     |     |
| ST MARK                   | -  | 150    | -  | 70     | 80     | 80     | 47     | -   | -   | 11    | 8     | -   | 6     | -     | -     | 19    | 25     | 16    |     |
| SUBER MARSHALL MEMORIAL   | -  | 143    | -  | -      | 88     | 59     | 37     | -   | -   | 8     | -     | -   | 1     | 5     | 5     | 27    | 38     | 20    |     |
| TRENHOLM ROAD             | 1  | 1,671  | -  | 977    | 710    | 490    | 490    | 12  | -   | 350   | 33    | 8   | 135   | 100   | 75    | 530   | 840    | 245   |     |
| TRINITY BLYTHEWOOD        | 1  | 1,091  | 6  | 593    | 535    | 392    | 392    | 5   | 1   | 264   | 137   | 18  | 72    | 75    | 30    | 585   | 762    | 179   |     |
| TRINITY WEST COLUMBIA     | -  | 282    | -  | 167    | 117    | 60     | 60     | 1   | -   | 38    | 26    | -   | 2     | 6     | -     | 48    | 56     | 28    |     |
| UNION                     | -  | 2,759  | -  | 1,470  | 1,300  | 566    | 566    | 11  | -   | -     | -     | 9   | 85    | 40    | 50    | 491   | 866    | 411   |     |
| UPPER RICHLAND BEULAH     | -  | 86     | -  | -      | 51     | 36     | 32     | -   | 1   | -     | -     | -   | -     | -     | -     | 30    | 30     | 10    |     |
| VIRGINIA WINGARD MEMORIAL | -  | 429    | -  | 267    | 179    | 193    | 193    | 2   | -   | 59    | 28    | 3   | 53    | 18    | 12    | 85    | 168    | 102   |     |
| WASHINGTON STREET         | 1  | 916    | -  | 531    | 396    | 305    | 305    | 3   | 1   | 156   | 86    | 6   | 56    | 12    | 25    | 428   | 521    | 166   |     |
| WESLEY                    | -  | 5      | -  | 121    | 87     | 110    | 110    | -   | -   | -     | 15    | -   | 12    | 10    | 5     | 41    | 68     | 22    |     |
| WHALEY STREET             | -  | 139    | -  | 93     | 53     | 33     | 33     | 1   | -   | 1     | -     | 3   | -     | 2     | -     | 18    | 20     | 17    |     |
| WINDSOR                   | 1  | 257    | -  | 165    | 104    | 119    | 119    | -   | -   | 14    | 60    | 3   | -     | 15    | 4     | 50    | 69     | 43    |     |
| ZION                      | -  | 19     | -  | -      | 7      | 12     | 9      | -   | -   | -     | -     | -   | -     | -     | -     | 6     | 6      | 6     |     |
| TOTALS                    | 14 | 30,785 | 83 | 18,755 | 15,329 | 12,002 | 12,002 | 209 | 100 | 4,009 | 3,425 | 325 | 4,205 | 2,032 | 1,263 | 9,658 | 17,158 | 5,470 |     |

| TABLE NO. 1 STATISTICAL REPORT (continued) |                         |                                                 |                                                                                     |                                                                                              |                                                    |                                    |                                |                                      |                                                       |                                                   |                                                                  |         |                                      |                                                                               |                                                                                   |       |
|--------------------------------------------|-------------------------|-------------------------------------------------|-------------------------------------------------------------------------------------|----------------------------------------------------------------------------------------------|----------------------------------------------------|------------------------------------|--------------------------------|--------------------------------------|-------------------------------------------------------|---------------------------------------------------|------------------------------------------------------------------|---------|--------------------------------------|-------------------------------------------------------------------------------|-----------------------------------------------------------------------------------|-------|
| COLUMBIA DISTRICT                          | Church Name             | Christian Formation Groups (cont.)              |                                                                                     |                                                                                              |                                                    | UMMen                              |                                | UMWWomen                             |                                                       | UMVIM                                             |                                                                  | Mission | Community Ministries                 |                                                                               |                                                                                   |       |
|                                            |                         | Number of participants in Vacation Bible School | Number of ongoing classes and other small groups (all ages) in Sunday Church School | Number of ongoing classes and other small groups (all ages) other than Sunday Church School. | Number of short-term classes and groups (all ages) | Membership in United Methodist Men | Amount paid for projects (UMM) | Membership in United Methodist Women | Amount paid for local church and community work (UMW) | Number of UMVIM teams sent from this local church | Number of persons sent out on UMVIM teams from this local church |         | Number of persons engaged in mission | Number of persons served by community ministries for daycare and/or education | Number of persons served by community ministries for outreach, justice, and mercy |       |
|                                            |                         | 21                                              | 64                                                                                  | 8                                                                                            | 22                                                 | 23                                 | 24                             | 25a                                  | 25b                                                   | 26a                                               | 26b                                                              | 27a     | 27b                                  | 28                                                                            | 29                                                                                | 30    |
|                                            | ASBURY MEMORIAL         |                                                 | 145                                                                                 | 17                                                                                           | 30                                                 | 13                                 | 28                             | 502                                  | 1,035                                                 | 100                                               | 3,065                                                            | 2       | 9                                    | 437                                                                           | 573                                                                               | 1,118 |
|                                            | BETHEL COLUMBIA         |                                                 | 75                                                                                  | 7                                                                                            | 11                                                 | 5                                  | 30                             | 2,389                                | 3,444                                                 | 44                                                | 555                                                              | -       | -                                    | 250                                                                           | 85                                                                                | 500   |
|                                            | BETHEL WINNSBORO        |                                                 | -                                                                                   | 1                                                                                            | 5                                                  | 2                                  | -                              | -                                    | -                                                     | 16                                                | -                                                                | -       | -                                    | 28                                                                            | 1                                                                                 | 76    |
|                                            | BEULAH                  |                                                 | 91                                                                                  | 12                                                                                           | 11                                                 | 6                                  | 33                             | 5,500                                | 13                                                    | 20                                                | 625                                                              | 1       | 5                                    | 72                                                                            | 240                                                                               | 6,500 |
|                                            | BLUFF ROAD              |                                                 | 52                                                                                  | 3                                                                                            | 3                                                  | 1                                  | 12                             | -                                    | -                                                     | -                                                 | -                                                                | -       | -                                    | -                                                                             | -                                                                                 | 13    |
|                                            | BOILING SPRINGS         |                                                 | 41                                                                                  | 10                                                                                           | 3                                                  | 6                                  | 12                             | -                                    | -                                                     | -                                                 | -                                                                | 1       | 7                                    | 77                                                                            | 349                                                                               | 8,135 |
|                                            | BROOKLAND               |                                                 | -                                                                                   | 7                                                                                            | 3                                                  | 8                                  | 10                             | 685                                  | 47                                                    | 1,107                                             | -                                                                | -       | -                                    | 15                                                                            | -                                                                                 | 50    |
|                                            | CAYCE                   |                                                 | 130                                                                                 | 9                                                                                            | 9                                                  | 3                                  | -                              | -                                    | 46                                                    | 3,024                                             | -                                                                | -       | -                                    | -                                                                             | -                                                                                 | 600   |
|                                            | CEDAR CREEK             |                                                 | -                                                                                   | -                                                                                            | -                                                  | -                                  | -                              | -                                    | -                                                     | -                                                 | -                                                                | -       | -                                    | -                                                                             | -                                                                                 | -     |
|                                            | CHAPIN                  |                                                 | 355                                                                                 | 37                                                                                           | 7                                                  | 70                                 | 30                             | 750                                  | 100                                                   | 5,000                                             | -                                                                | -       | -                                    | 1,499                                                                         | 179                                                                               | 4,475 |
|                                            | COLLEGE PLACE           |                                                 | 65                                                                                  | 3                                                                                            | 6                                                  | -                                  | -                              | 35                                   | 28                                                    | 3231                                              | -                                                                | -       | 70                                   | 80                                                                            | 2,000                                                                             | -     |
|                                            | COLUMBIA KOREAN         |                                                 | 25                                                                                  | 5                                                                                            | 5                                                  | 2                                  | 13                             | 1,300                                | 50                                                    | -                                                 | -                                                                | -       | 60                                   | -                                                                             | -                                                                                 | -     |
|                                            | EBENEZER                |                                                 | -                                                                                   | -                                                                                            | -                                                  | -                                  | -                              | -                                    | -                                                     | -                                                 | -                                                                | -       | -                                    | -                                                                             | -                                                                                 | -     |
|                                            | EPWORTH MEMORIAL        |                                                 | 30                                                                                  | 7                                                                                            | 8                                                  | 2                                  | -                              | -                                    | -                                                     | -                                                 | -                                                                | -       | 46                                   | -                                                                             | -                                                                                 | -     |
|                                            | FAIR LAWN               |                                                 | 24                                                                                  | 7                                                                                            | 6                                                  | 5                                  | 35                             | 340                                  | 30                                                    | 2,462                                             | -                                                                | -       | 160                                  | -                                                                             | -                                                                                 | 1,225 |
|                                            | FAITH                   |                                                 | -                                                                                   | 4                                                                                            | 4                                                  | 1                                  | 9                              | 535                                  | 12                                                    | 1,594                                             | -                                                                | -       | -                                    | -                                                                             | -                                                                                 | -     |
|                                            | FIRST WINNSBORO         |                                                 | 55                                                                                  | 6                                                                                            | 5                                                  | 6                                  | 28                             | 2,635                                | 56                                                    | 4,033                                             | -                                                                | -       | 34                                   | 6                                                                             | 150                                                                               | 500   |
|                                            | FRANCIS BURNS           |                                                 | 120                                                                                 | 8                                                                                            | 10                                                 | 4                                  | 27                             | 3,000                                | 58                                                    | 2,689                                             | 1                                                                | 9       | -                                    | 50                                                                            | 500                                                                               | 600   |
|                                            | GILBERT                 |                                                 | 50                                                                                  | -                                                                                            | -                                                  | -                                  | 15                             | 725                                  | 25                                                    | 1,562                                             | -                                                                | 6       | -                                    | -                                                                             | -                                                                                 | 52    |
|                                            | GORDON MEMORIAL         |                                                 | 67                                                                                  | 3                                                                                            | 3                                                  | 2                                  | 13                             | 2,100                                | 12                                                    | 4,060                                             | -                                                                | -       | 33                                   | -                                                                             | 7,150                                                                             | -     |
|                                            | GRACE                   |                                                 | 25                                                                                  | 7                                                                                            | 6                                                  | 3                                  | 18                             | 700                                  | 18                                                    | 1,130                                             | -                                                                | -       | -                                    | -                                                                             | -                                                                                 | -     |
|                                            | GREENBRIER              |                                                 | -                                                                                   | -                                                                                            | -                                                  | -                                  | -                              | -                                    | 12                                                    | 500                                               | -                                                                | -       | -                                    | -                                                                             | -                                                                                 | -     |
|                                            | GREENE STREET           |                                                 | -                                                                                   | 3                                                                                            | 1                                                  | 3                                  | 5                              | 700                                  | 6                                                     | -                                                 | -                                                                | -       | -                                    | -                                                                             | -                                                                                 | -     |
|                                            | HEYWARD WESLEY MEMORIAL |                                                 | 20                                                                                  | -                                                                                            | 3                                                  | -                                  | -                              | -                                    | -                                                     | 25                                                | 60                                                               | -       | 25                                   | 60                                                                            | 500                                                                               | 500   |
|                                            | I DEQUINCEY NEWMAN      |                                                 | 10                                                                                  | 2                                                                                            | 4                                                  | -                                  | 28                             | 3,050                                | 48                                                    | 2,381                                             | 15                                                               | -       | 12                                   | 45                                                                            | 15                                                                                | 1,250 |
|                                            | JOURNEY                 |                                                 | 121                                                                                 | -                                                                                            | -                                                  | -                                  | -                              | -                                    | -                                                     | -                                                 | 85                                                               | -       | -                                    | 85                                                                            | 1,250                                                                             | 109   |
|                                            | LEBANON                 |                                                 | 30                                                                                  | 10                                                                                           | 3                                                  | 2                                  | 185                            | 985                                  | 224                                                   | 1,913                                             | -                                                                | -       | 65                                   | -                                                                             | -                                                                                 | 2,603 |
|                                            | LEXINGTON               |                                                 | 250                                                                                 | 31                                                                                           | 17                                                 | 8                                  | 7                              | 200                                  | 117                                                   | 4,780                                             | -                                                                | -       | 848                                  | 1,415                                                                         | -                                                                                 | -     |
|                                            | MAIN STREET             |                                                 | 50                                                                                  | 70                                                                                           | -                                                  | -                                  | 82                             | 950                                  | 4                                                     | 950                                               | -                                                                | -       | -                                    | -                                                                             | -                                                                                 | -     |
|                                            | MCLEOD                  |                                                 | -                                                                                   | -                                                                                            | -                                                  | -                                  | -                              | -                                    | -                                                     | -                                                 | -                                                                | -       | -                                    | -                                                                             | -                                                                                 | -     |
|                                            | MILL CREEK              |                                                 | 35                                                                                  | 1                                                                                            | 5                                                  | -                                  | 8                              | -                                    | 8                                                     | 549                                               | -                                                                | -       | 15                                   | -                                                                             | -                                                                                 | -     |



TABLE NO. 2 STATISTICAL REPORT

| COLUMBIA DISTRICT       | TABLE NO. 2 STATISTICAL REPORT                             |                                               |                                        |            |                                                                                      |                                                                                  |                                                                                                       |                                                                                            |                                                                                       |                                                                                     |
|-------------------------|------------------------------------------------------------|-----------------------------------------------|----------------------------------------|------------|--------------------------------------------------------------------------------------|----------------------------------------------------------------------------------|-------------------------------------------------------------------------------------------------------|--------------------------------------------------------------------------------------------|---------------------------------------------------------------------------------------|-------------------------------------------------------------------------------------|
|                         | Property and Assets                                        |                                               |                                        |            | Apportionments                                                                       |                                                                                  |                                                                                                       |                                                                                            | Other Benevolences                                                                    |                                                                                     |
| Church Name             | Market value of church-owned land, buildings and equipment | Market value of all other church-owned assets | Debt secured by church physical assets | Other debt | Total amount APPORTIONED to the local church for all causes paid to the AC Treasurer | Total amount PAID by the local church for all apportioned causes to AC Treasurer | Total amount APPORTIONED to the local church for all apportioned causes directly paid to the DISTRICT | Total amount PAID by the local church for apportioned causes directly paid to the DISTRICT | Total amount for General Advance Specials remitted to the Annual Conference Treasurer | Total amount for World Service Specials remitted to the Annual Conference Treasurer |
|                         | 31                                                         | 32                                            | 33                                     | 34         | 35a                                                                                  | 35b                                                                              | 36a                                                                                                   | 36b                                                                                        | 37                                                                                    | 38                                                                                  |
|                         | 40                                                         |                                               |                                        |            |                                                                                      |                                                                                  |                                                                                                       |                                                                                            | 39                                                                                    |                                                                                     |
| ASBURY MEMORIAL         | 7,580,000                                                  | 284,072                                       | -                                      | -          | 43,202                                                                               | 43,202                                                                           | -                                                                                                     | -                                                                                          | -                                                                                     | -                                                                                   |
| ASHLAND                 | 5,749,300                                                  | 339,439                                       | -                                      | -          | 85,951                                                                               | 85,951                                                                           | -                                                                                                     | -                                                                                          | 3,700                                                                                 | -                                                                                   |
| BETHEL COLUMBIA         | 3,232,500                                                  | 251,900                                       | 186,012                                | -          | 38,795                                                                               | 38,795                                                                           | -                                                                                                     | -                                                                                          | 10                                                                                    | -                                                                                   |
| BETHEL WINNSBORO        | 1,663,200                                                  | 78,537                                        | -                                      | -          | 10,126                                                                               | 10,126                                                                           | -                                                                                                     | -                                                                                          | -                                                                                     | 700                                                                                 |
| BEULAH                  | 3,732,000                                                  | 754,144                                       | -                                      | -          | 38,350                                                                               | 38,350                                                                           | -                                                                                                     | -                                                                                          | -                                                                                     | -                                                                                   |
| BLUFF ROAD              | 542,000                                                    | 38,237                                        | -                                      | -          | 19,879                                                                               | 19,879                                                                           | -                                                                                                     | -                                                                                          | -                                                                                     | -                                                                                   |
| BOILING SPRINGS         | 2,916,880                                                  | -                                             | -                                      | -          | 20,677                                                                               | 20,677                                                                           | -                                                                                                     | -                                                                                          | 532                                                                                   | -                                                                                   |
| BROOKLAND               | 3,841,000                                                  | 261,048                                       | -                                      | -          | 27,854                                                                               | 14,022                                                                           | -                                                                                                     | -                                                                                          | 325                                                                                   | -                                                                                   |
| CAYCE                   | 6,000,000                                                  | 269,192                                       | -                                      | 101,438    | 44,697                                                                               | 44,697                                                                           | -                                                                                                     | -                                                                                          | 675                                                                                   | 825                                                                                 |
| CEDAR CREEK             | 125,000                                                    | 113,363                                       | -                                      | -          | 435                                                                                  | 435                                                                              | -                                                                                                     | -                                                                                          | -                                                                                     | -                                                                                   |
| CHAPIN                  | 14,498,250                                                 | 1,549,485                                     | 3,734,500                              | 26,550     | 164,534                                                                              | 164,534                                                                          | -                                                                                                     | -                                                                                          | 4,709                                                                                 | -                                                                                   |
| COLLEGE PLACE           | 3,650,000                                                  | 90,111                                        | -                                      | -          | 25,976                                                                               | 25,976                                                                           | -                                                                                                     | -                                                                                          | 1,650                                                                                 | -                                                                                   |
| COLUMBIA KOREAN         | 714,900                                                    | 27,200                                        | 145,811                                | -          | 13,388                                                                               | 13,388                                                                           | -                                                                                                     | -                                                                                          | -                                                                                     | -                                                                                   |
| EBENEZER                | 191,120                                                    | 44,819                                        | -                                      | -          | 2,031                                                                                | 2,031                                                                            | -                                                                                                     | -                                                                                          | -                                                                                     | -                                                                                   |
| EPWORTH MEMORIAL        | -                                                          | -                                             | -                                      | -          | 707                                                                                  | 707                                                                              | -                                                                                                     | -                                                                                          | -                                                                                     | -                                                                                   |
| FAIR LAWN               | 2,515,000                                                  | -                                             | -                                      | -          | 20,244                                                                               | 20,244                                                                           | -                                                                                                     | -                                                                                          | -                                                                                     | -                                                                                   |
| FAITH                   | 2,573,000                                                  | 81,122                                        | 220,941                                | -          | 11,797                                                                               | 11,797                                                                           | -                                                                                                     | -                                                                                          | 609                                                                                   | -                                                                                   |
| FIRST WINNSBORO         | 4,069,000                                                  | 393,437                                       | -                                      | -          | 24,125                                                                               | 24,125                                                                           | -                                                                                                     | -                                                                                          | 10                                                                                    | -                                                                                   |
| FRANCIS BURNS           | 3,762,600                                                  | 204,868                                       | -                                      | -          | 60,856                                                                               | 60,856                                                                           | -                                                                                                     | -                                                                                          | -                                                                                     | -                                                                                   |
| GILBERT                 | 1,288,500                                                  | 170,000                                       | 70,178                                 | -          | 14,722                                                                               | 14,722                                                                           | -                                                                                                     | -                                                                                          | -                                                                                     | -                                                                                   |
| GORDON MEMORIAL         | 2,221,000                                                  | 25,789                                        | -                                      | -          | 13,470                                                                               | 13,470                                                                           | -                                                                                                     | -                                                                                          | 304                                                                                   | -                                                                                   |
| GRACE                   | 3,022,500                                                  | 230,000                                       | 691,774                                | -          | 39,288                                                                               | 39,288                                                                           | -                                                                                                     | -                                                                                          | 879                                                                                   | -                                                                                   |
| GREENBRIER              | 1,495,000                                                  | -                                             | -                                      | -          | 5,486                                                                                | 3,657                                                                            | -                                                                                                     | -                                                                                          | 25                                                                                    | -                                                                                   |
| GREENE STREET           | 1,075,000                                                  | 280,540                                       | -                                      | 55,426     | 10,759                                                                               | 10,759                                                                           | -                                                                                                     | -                                                                                          | 71                                                                                    | -                                                                                   |
| HEYWARD WESLEY MEMORIAL | 6,000,000                                                  | 16,655                                        | -                                      | -          | 12,984                                                                               | 12,984                                                                           | -                                                                                                     | -                                                                                          | -                                                                                     | -                                                                                   |
| I DEQUINCEY NEWMAN      | 1,593,908                                                  | 74,592                                        | -                                      | 12,125     | 13,203                                                                               | 13,203                                                                           | -                                                                                                     | -                                                                                          | 216                                                                                   | -                                                                                   |
| JOURNEY                 | 2,817,000                                                  | 95,742                                        | 1,886,666                              | 11,000     | 40,495                                                                               | 40,495                                                                           | -                                                                                                     | -                                                                                          | -                                                                                     | -                                                                                   |
| LEBANON                 | 3,252,400                                                  | 116,606                                       | 487,535                                | -          | 26,382                                                                               | 26,382                                                                           | -                                                                                                     | -                                                                                          | 2,500                                                                                 | 2,300                                                                               |
| LEXINGTON               | 10,360,000                                                 | 373,761                                       | 1,731,896                              | -          | 78,215                                                                               | 78,215                                                                           | -                                                                                                     | -                                                                                          | 262                                                                                   | 1,050                                                                               |
| MAIN STREET             | 5,149,920                                                  | 49,113                                        | -                                      | -          | 37,009                                                                               | 37,009                                                                           | -                                                                                                     | -                                                                                          | 120                                                                                   | -                                                                                   |
| MCLEOD                  | 720,000                                                    | 469,970                                       | -                                      | -          | 3,905                                                                                | 3,905                                                                            | -                                                                                                     | -                                                                                          | -                                                                                     | -                                                                                   |
| MILL CREEK              | 1,500,000                                                  | 41,410                                        | -                                      | -          | 7,250                                                                                | 7,250                                                                            | -                                                                                                     | -                                                                                          | 65                                                                                    | -                                                                                   |

|                           |             |            |            |         |   |           |           |   |   |        |        |     |
|---------------------------|-------------|------------|------------|---------|---|-----------|-----------|---|---|--------|--------|-----|
| MONTECELLO                | 150,000     | 160,617    | -          | -       | - | 4,652     | 4,652     | - | - | 20     | -      | -   |
| MT HEBRON                 | 8,512,000   | 3,369,290  | -          | -       | - | 93,251    | 93,251    | - | - | 438    | -      | -   |
| MT HOREB                  | 12,055,000  | 4,058,735  | 5,715,445  | -       | - | 342,641   | 342,641   | - | - | -      | -      | -   |
| MT PLEASANT               | 1,367,000   | 163,310    | -          | -       | - | 6,098     | 6,098     | - | - | 120    | -      | -   |
| NORTHEAST                 | 2,138,766   | 222,615    | 617,998    | 4,751   | - | 60,395    | 60,395    | - | - | 8,475  | -      | -   |
| OAK GROVE                 | 392,985     | 104,783    | -          | -       | - | 3,548     | 3,548     | - | - | 10     | -      | -   |
| PLATT SPRINGS             | 2,831,355   | 81,777     | 510,581    | -       | - | 40,133    | 40,163    | - | - | 430    | 110    | -   |
| POND BRANCH               | 2,389,000   | 172,350    | -          | -       | - | 27,393    | 27,393    | - | - | 10     | -      | -   |
| RED BANK                  | 5,392,000   | 192,995    | 644,576    | -       | - | 38,529    | 38,529    | - | - | 173    | -      | -   |
| REHOBOTH                  | 1,455,000   | 175,728    | -          | -       | - | 11,931    | 11,931    | - | - | 650    | -      | 150 |
| REHOBOTH COLUMBIA         | 5,482,500   | 264,400    | 218,000    | -       | - | 29,755    | 29,755    | - | - | 25     | -      | -   |
| SALEM IRMO                | 4,765,980   | 247,535    | 1,098,335  | 1,200   | - | 57,909    | 57,909    | - | - | -      | -      | -   |
| SALEM ELGIN               | 857,000     | 299,586    | -          | -       | - | 7,332     | 7,332     | - | - | -      | -      | -   |
| SHADY GROVE               | 2,444,300   | 1,163,000  | -          | -       | - | 20,803    | 20,803    | - | - | 127    | -      | -   |
| SHANDON                   | 26,000,000  | 4,469,882  | -          | 224,819 | - | 274,048   | 274,048   | - | - | 1,836  | -      | -   |
| SHILOH                    | 1,181,700   | 39,139     | -          | -       | - | 14,684    | 14,684    | - | - | -      | -      | -   |
| SHILOH WEST COLUMBIA      | 350,000     | 5,000      | -          | -       | - | 3,700     | 3,700     | - | - | -      | -      | -   |
| SMYRNA                    | 688,120     | 69,472     | -          | -       | - | 4,466     | 4,466     | - | - | -      | -      | -   |
| ST JAMES                  | 1,927,851   | 168,961    | -          | -       | - | 6,533     | 6,533     | - | - | 99     | 77     | -   |
| ST JOHN                   | 1,291,000   | 23,149     | -          | -       | - | 4,728     | -         | - | - | -      | -      | -   |
| ST LUKE                   | 469,800     | -          | -          | -       | - | 1,777     | 1,777     | - | - | -      | -      | -   |
| ST MARK                   | 3,200,000   | 47,163     | -          | -       | - | 11,606    | 11,606    | - | - | 255    | -      | -   |
| SUBER MARSHALL MEMORIAL   | 1,681,700   | 193,680    | -          | -       | - | 9,208     | 9,208     | - | - | -      | 437    | -   |
| TRENHOLM ROAD             | 11,804,996  | 727,855    | -          | -       | - | 157,795   | 157,795   | - | - | 3,150  | -      | -   |
| TRINITY BLYTHEWOOD        | 9,150,000   | 14,000     | 1,666,727  | -       | - | 99,397    | 99,397    | - | - | 25     | -      | -   |
| TRINITY WEST COLUMBIA     | 4,030,000   | 165,734    | 148,176    | -       | - | 29,337    | 29,337    | - | - | 35     | -      | 800 |
| UNION                     | 13,280,851  | 282,368    | 5,476,577  | -       | - | 153,483   | 153,483   | - | - | -      | -      | -   |
| UPPER RICHLAND BEULAH     | 1,171,215   | 216,899    | -          | -       | - | 6,588     | 6,588     | - | - | -      | -      | -   |
| VIRGINIA WINGARD MEMORIAL | 8,233,200   | 397,268    | -          | -       | - | 58,693    | 58,693    | - | - | 525    | -      | -   |
| WASHINGTON STREET         | 12,673,400  | 4,887,100  | -          | -       | - | 106,928   | 106,928   | - | - | 139    | -      | -   |
| WESLEY                    | 2,216,000   | 68,624     | -          | -       | - | 23,766    | 23,766    | - | - | -      | -      | -   |
| WHALEY STREET             | 3,905,000   | -          | -          | -       | - | 9,467     | 9,467     | - | - | 750    | -      | -   |
| WINDSOR                   | 2,477,000   | 232,000    | 13,897     | 500     | - | 41,068    | 41,068    | - | - | -      | 25     | -   |
| ZION                      | 382,000     | 8,364      | -          | -       | - | 2,650     | 875       | - | - | -      | -      | -   |
| TOTALS                    | 264,197,697 | 29,418,531 | 25,265,625 | 437,809 | - | 2,721,084 | 2,685,071 | - | - | 33,520 | 10,024 | 150 |

| COLUMBIA DISTRICT       | TABLE NO. 2 STATISTICAL REPORT (continued)                                                 |                                                                                              |                                                                                   |                                                                             |                                  |                           |                           |                                   |                        |                  |
|-------------------------|--------------------------------------------------------------------------------------------|----------------------------------------------------------------------------------------------|-----------------------------------------------------------------------------------|-----------------------------------------------------------------------------|----------------------------------|---------------------------|---------------------------|-----------------------------------|------------------------|------------------|
|                         | Other Benevolences (continued)                                                             |                                                                                              |                                                                                   |                                                                             | General Special Sunday Offerings |                           |                           |                                   |                        |                  |
| Church Name             | Total amount of all other funds sent to AC Treasurer for connectional mission and ministry | Total Annual Conference Special Sunday Offerings remitted to the Annual Conference Treasurer | Total amount given directly to United Methodist causes (not sent to AC Treasurer) | Total amount given to non-United Methodist benevolent and charitable causes | Human Relations Sunday           | One Great Hour of Sharing | Peace with Justice Sunday | Native American Ministries Sunday | World Communion Sunday | U.M. Student Day |
|                         | 41                                                                                         | 42                                                                                           | 43                                                                                | 44                                                                          | 45a                              | 45b                       | 45c                       | 45d                               | 45e                    | 45f              |
| ASBURY MEMORIAL         | 1,426                                                                                      | 1,970                                                                                        | -                                                                                 | 3,089                                                                       | 65                               | 587                       | 142                       | 265                               | -                      | -                |
| ASHLAND                 | 5,810                                                                                      | 1,468                                                                                        | 7,610                                                                             | 35,182                                                                      | -                                | -                         | 124                       | -                                 | 199                    | -                |
| BETHEL COLUMBIA         | 1,840                                                                                      | -                                                                                            | 2,700                                                                             | 4,813                                                                       | -                                | -                         | -                         | -                                 | -                      | -                |
| BETHEL WINNSBORO        | 1,129                                                                                      | 1,202                                                                                        | 1,283                                                                             | 4,541                                                                       | -                                | 130                       | 50                        | -                                 | 70                     | 60               |
| BEULAH                  | 2,300                                                                                      | 1,406                                                                                        | 3,990                                                                             | 21,685                                                                      | -                                | -                         | -                         | -                                 | -                      | -                |
| BLUFF ROAD              | -                                                                                          | -                                                                                            | -                                                                                 | -                                                                           | -                                | -                         | -                         | -                                 | -                      | -                |
| BOILING SPRINGS         | 1,084                                                                                      | -                                                                                            | 13,882                                                                            | 36,009                                                                      | -                                | -                         | -                         | 694                               | -                      | -                |
| BROOKLAND               | 630                                                                                        | 2,219                                                                                        | -                                                                                 | 5,798                                                                       | -                                | -                         | -                         | -                                 | -                      | -                |
| CAYCE                   | 1,339                                                                                      | 1,802                                                                                        | -                                                                                 | 44,378                                                                      | -                                | 300                       | 170                       | 40                                | -                      | 248              |
| CEDAR CREEK             | 14                                                                                         | -                                                                                            | -                                                                                 | -                                                                           | -                                | -                         | -                         | -                                 | -                      | -                |
| CHAPIN                  | 10,017                                                                                     | -                                                                                            | 52,710                                                                            | 424,336                                                                     | -                                | -                         | -                         | -                                 | -                      | -                |
| COLLEGE PLACE           | -                                                                                          | -                                                                                            | 2,283                                                                             | 47,876                                                                      | -                                | -                         | -                         | 80                                | -                      | -                |
| COLUMBIA KOREAN         | 427                                                                                        | -                                                                                            | -                                                                                 | 26,978                                                                      | -                                | -                         | -                         | -                                 | -                      | -                |
| EBENEZER                | 157                                                                                        | -                                                                                            | 190                                                                               | 115                                                                         | -                                | -                         | -                         | -                                 | -                      | -                |
| EPWORTH MEMORIAL        | 23                                                                                         | 442                                                                                          | -                                                                                 | -                                                                           | -                                | -                         | -                         | -                                 | -                      | -                |
| FAIR LAWN               | -                                                                                          | 1,709                                                                                        | 200                                                                               | 5,720                                                                       | -                                | 45                        | -                         | -                                 | 75                     | -                |
| FAITH                   | 376                                                                                        | 8,956                                                                                        | 1,794                                                                             | 3,866                                                                       | 132                              | 185                       | 85                        | 190                               | 26                     | 80               |
| FIRST WINNSBORO         | 1,158                                                                                      | 10                                                                                           | 751                                                                               | 4,193                                                                       | -                                | -                         | -                         | -                                 | -                      | -                |
| FRANCIS BURNS           | 185                                                                                        | -                                                                                            | 3,366                                                                             | 244,000                                                                     | 450                              | -                         | -                         | -                                 | -                      | -                |
| GILBERT                 | 350                                                                                        | 2,284                                                                                        | 550                                                                               | 1,500                                                                       | -                                | -                         | -                         | -                                 | -                      | -                |
| GORDON MEMORIAL         | 90                                                                                         | 990                                                                                          | -                                                                                 | 1,752                                                                       | -                                | -                         | -                         | -                                 | -                      | -                |
| GRACE                   | 1,531                                                                                      | 2,228                                                                                        | 1,206                                                                             | 1,625                                                                       | 187                              | 85                        | 205                       | 180                               | 65                     | 40               |
| GREENBRIER              | 177                                                                                        | -                                                                                            | 350                                                                               | 300                                                                         | -                                | -                         | -                         | -                                 | -                      | -                |
| GREENE STREET           | 343                                                                                        | -                                                                                            | 310                                                                               | 651                                                                         | -                                | -                         | -                         | -                                 | -                      | -                |
| HEYWARD WESLEY MEMORIAL | -                                                                                          | -                                                                                            | 435                                                                               | 40                                                                          | -                                | -                         | -                         | -                                 | -                      | -                |
| 1 DEQUINCEY NEWMAN      | 421                                                                                        | 10                                                                                           | 200                                                                               | 1,600                                                                       | -                                | -                         | -                         | -                                 | -                      | -                |
| JOURNEY                 | 100                                                                                        | -                                                                                            | 650                                                                               | 250                                                                         | -                                | -                         | -                         | -                                 | -                      | -                |
| LEBANON                 | 2,390                                                                                      | 300                                                                                          | 3,131                                                                             | 1,750                                                                       | -                                | -                         | -                         | -                                 | -                      | -                |
| LEXINGTON               | 4,021                                                                                      | 6,268                                                                                        | 30,238                                                                            | 21,832                                                                      | -                                | 209                       | -                         | -                                 | 30                     | -                |
| MAIN STREET             | 1,329                                                                                      | 383                                                                                          | 4,761                                                                             | 8,642                                                                       | -                                | 355                       | -                         | 30                                | -                      | -                |
| MCLEOD                  | 124                                                                                        | -                                                                                            | -                                                                                 | -                                                                           | -                                | -                         | -                         | -                                 | -                      | -                |
| MILL CREEK              | 231                                                                                        | 395                                                                                          | 538                                                                               | 1,154                                                                       | -                                | -                         | -                         | -                                 | -                      | -                |

|                           |        |        |         |           |       |       |     |        |     |       |           |   |
|---------------------------|--------|--------|---------|-----------|-------|-------|-----|--------|-----|-------|-----------|---|
| MONTICELLO                | 148    | 20     | -       | 666       | 66    | 60    | -   | -      | 20  | 20    | 5,601     | - |
| MT HEBRON                 | 5,039  | 3,948  | 215,625 | 22,400    | 10    | 679   | -   | 242    | -   | 100   | 80,407    | - |
| MT HOREB                  | 11,057 | 6,361  | 37,726  | 538,843   | -     | -     | -   | -      | -   | -     | 79,540    | - |
| MT PLEASANT               | 194    | -      | 332     | 350       | -     | -     | -   | -      | -   | -     | -         | - |
| NORTHEAST                 | 2,024  | 1,280  | 1,035   | 80,756    | -     | -     | -   | -      | -   | -     | 21,617    | - |
| OAK GROVE                 | 113    | 100    | -       | 556       | -     | -     | -   | -      | -   | -     | -         | - |
| PLATT SPRINGS             | 207    | 2,858  | -       | 3,675     | 105   | 128   | 134 | 442    | 20  | 161   | 20,741    | - |
| POND BRANCH               | 873    | 8,508  | 7,780   | 12,233    | -     | -     | -   | -      | -   | -     | 20,406    | - |
| RED BANK                  | 4,773  | -      | 1,750   | 18,895    | -     | -     | -   | -      | -   | -     | 20,966    | - |
| REHOBOTH                  | 1,548  | 6,275  | 318     | 20,152    | 100   | 200   | -   | 200    | 350 | 350   | -         | - |
| REHOBOTH COLUMBIA         | 948    | -      | 1,090   | 184       | -     | -     | -   | -      | -   | -     | 19,793    | - |
| SALEM IRMO                | 1,874  | 1,885  | 7,048   | 3,010     | -     | -     | -   | -      | -   | -     | 22,012    | - |
| SALEM ELGIN               | 326    | 498    | -       | 1,691     | -     | -     | -   | -      | -   | -     | -         | - |
| SHADY GROVE               | -      | 1,805  | 750     | 200       | -     | -     | 46  | 95     | 68  | -     | 21,727    | - |
| SHANDON                   | 765    | 5,057  | 13,916  | 103,646   | -     | -     | -   | -      | -   | -     | 86,236    | - |
| SHILOH                    | -      | -      | 1,309   | 1,242     | -     | -     | -   | 349    | -   | -     | 19,566    | - |
| SHILOH WEST COLUMBIA      | 413    | -      | 470     | 520       | -     | -     | -   | -      | -   | -     | -         | - |
| SMYRNA                    | 142    | -      | 100     | -         | -     | -     | -   | -      | -   | -     | -         | - |
| ST JAMES                  | 273    | 190    | -       | -         | -     | -     | -   | -      | -   | -     | -         | - |
| ST JOHN                   | 118    | 20     | 200     | 4,699     | -     | -     | -   | -      | -   | -     | -         | - |
| ST LUKE                   | -      | -      | 340     | 882       | -     | -     | -   | -      | -   | -     | -         | - |
| ST MARK                   | 3,045  | 527    | 1,050   | -         | -     | -     | -   | -      | -   | -     | -         | - |
| SUBER MARSHALL MEMORIAL   | 293    | 172    | 200     | 3,393     | 35    | 60    | -   | -      | -   | -     | -         | - |
| TRENHOLM ROAD             | 525    | 4,985  | 28,065  | 49,153    | -     | -     | -   | 11     | -   | -     | 42,918    | - |
| TRINITY BLYTHEWOOD        | -      | 5,207  | 12,804  | 8,363     | 20    | -     | -   | 1,043  | -   | -     | 31,145    | - |
| TRINITY WEST COLUMBIA     | 400    | 890    | 744     | 3,711     | -     | -     | -   | -      | -   | -     | 19,624    | - |
| UNION                     | 1,000  | 5,881  | 2,052   | 3,524     | -     | -     | 40  | -      | -   | -     | 43,883    | - |
| UPPER RICHLAND BEULAH     | 210    | 425    | -       | -         | -     | -     | -   | -      | -   | -     | -         | - |
| VIRGINIA WINGARD MEMORIAL | 2,145  | 3,296  | 16,985  | 23,953    | -     | -     | -   | -      | -   | -     | 22,995    | - |
| WASHINGTON STREET         | 1,972  | 2,195  | 102,175 | 78,078    | -     | -     | -   | -      | -   | -     | 24,678    | - |
| WESLEY                    | 693    | -      | -       | 24,066    | -     | -     | -   | 24,066 | -   | -     | 20,009    | - |
| WHALEY STREET             | 302    | -      | 2,402   | 3,905     | -     | -     | -   | -      | -   | -     | -         | - |
| WINDSOR                   | 100    | 1,885  | 8,090   | 3,161     | -     | -     | -   | -      | -   | -     | 19,501    | - |
| ZION                      | -      | -      | 630     | -         | -     | -     | -   | -      | -   | -     | -         | - |
| TOTALS                    | 80,542 | 98,310 | 598,114 | 1,969,582 | 1,170 | 3,023 | 996 | 3,861  | 923 | 1,059 | 1,094,170 | - |



| COLUMBIA DISTRICT       | TABLE NO. 2 STATISTICAL REPORT (continued)           |                                                                                        |                                                                                                      |                                                                             |                                                                                              |                                                      |                                                                 |                                                                     |                                                      |                                                              |                                                                                      |
|-------------------------|------------------------------------------------------|----------------------------------------------------------------------------------------|------------------------------------------------------------------------------------------------------|-----------------------------------------------------------------------------|----------------------------------------------------------------------------------------------|------------------------------------------------------|-----------------------------------------------------------------|---------------------------------------------------------------------|------------------------------------------------------|--------------------------------------------------------------|--------------------------------------------------------------------------------------|
| Church Name             | Pastoral Support                                     |                                                                                        |                                                                                                      |                                                                             | Local Church Expenses                                                                        |                                                      |                                                                 |                                                                     |                                                      |                                                              |                                                                                      |
|                         | Total amount paid in base compensation to the pastor | Total amount paid in base compensation to all associate pastors assigned by the bishop | Total amount paid to/for pastor and associate(s) for housing and utilities and/or related allowances | Total amount paid to pastor and associate(s) for accountable reimbursements | Total amount paid to pastor and associate(s) for any other cash allowances (non accountable) | Total amount paid in salary and benefits for Deacons | Total amount paid in salary and benefits for Diaconal Ministers | Total amount paid in salary and benefits for all other church staff | Total amount spent for local church program expenses | Total amount spent for other local church operating expenses | Total amount paid for principal and interest on indebtedness, loans, mortgages, etc. |
|                         | 48                                                   | 49                                                                                     | 50                                                                                                   | 51                                                                          | 52                                                                                           | 53                                                   | 54                                                              | 55                                                                  | 56                                                   | 57                                                           | 58                                                                                   |
| ASBURY MEMORIAL         | 60,966                                               | -                                                                                      | -                                                                                                    | 5,359                                                                       | -                                                                                            | -                                                    | -                                                               | 133,254                                                             | 11,765                                               | 57,964                                                       | -                                                                                    |
| ASHLAND                 | 84,880                                               | -                                                                                      | 26,000                                                                                               | 7,000                                                                       | -                                                                                            | -                                                    | -                                                               | 248,537                                                             | 65,980                                               | 122,315                                                      | -                                                                                    |
| BETHEL COLUMBIA         | 62,144                                               | -                                                                                      | 15,760                                                                                               | 3,663                                                                       | -                                                                                            | -                                                    | -                                                               | 103,568                                                             | 5,778                                                | 81,931                                                       | 18,304                                                                               |
| BETHEL WINNSBORO        | 28,961                                               | -                                                                                      | -                                                                                                    | 2,349                                                                       | -                                                                                            | -                                                    | -                                                               | 4,320                                                               | 3,932                                                | 20,744                                                       | -                                                                                    |
| BEULAH                  | 67,705                                               | -                                                                                      | 15,200                                                                                               | 11,598                                                                      | -                                                                                            | -                                                    | -                                                               | 135,406                                                             | 40,423                                               | 86,108                                                       | -                                                                                    |
| BLUFF ROAD              | 20,000                                               | -                                                                                      | 10,000                                                                                               | 4,600                                                                       | -                                                                                            | -                                                    | -                                                               | 27,938                                                              | 14,105                                               | 25,439                                                       | -                                                                                    |
| BOLLING SPRINGS         | 20,338                                               | -                                                                                      | 13,300                                                                                               | 5,470                                                                       | 385                                                                                          | -                                                    | -                                                               | 33,945                                                              | 16,418                                               | 38,096                                                       | -                                                                                    |
| BROOKLAND               | 46,841                                               | -                                                                                      | -                                                                                                    | 3,832                                                                       | 2,359                                                                                        | -                                                    | -                                                               | 35,875                                                              | 8,246                                                | 68,281                                                       | -                                                                                    |
| CAYCE                   | 70,228                                               | -                                                                                      | 2,400                                                                                                | 5,107                                                                       | -                                                                                            | -                                                    | -                                                               | 99,972                                                              | 4,601                                                | 90,756                                                       | 609                                                                                  |
| CEDAR CREEK             | 1,756                                                | -                                                                                      | -                                                                                                    | -                                                                           | -                                                                                            | -                                                    | -                                                               | -                                                                   | -                                                    | 1,677                                                        | -                                                                                    |
| CHAPIN                  | 91,702                                               | -                                                                                      | 6,257                                                                                                | 6,838                                                                       | -                                                                                            | -                                                    | -                                                               | 642,973                                                             | 309,426                                              | 324,665                                                      | 711,770                                                                              |
| COLLEGE PLACE           | 37,729                                               | -                                                                                      | 24,347                                                                                               | 1,685                                                                       | -                                                                                            | -                                                    | -                                                               | 38,110                                                              | 6,907                                                | 26,779                                                       | -                                                                                    |
| COLUMBIA KOREAN         | 50,091                                               | -                                                                                      | 8,400                                                                                                | 3,788                                                                       | -                                                                                            | -                                                    | -                                                               | 8,900                                                               | 7,939                                                | 17,091                                                       | 18,269                                                                               |
| EBENEZER                | 5,915                                                | -                                                                                      | 386                                                                                                  | 80                                                                          | -                                                                                            | -                                                    | -                                                               | -                                                                   | -                                                    | 3,576                                                        | -                                                                                    |
| EPWORTH MEMORIAL        | -                                                    | -                                                                                      | -                                                                                                    | -                                                                           | -                                                                                            | -                                                    | -                                                               | -                                                                   | 2,660                                                | 1                                                            | -                                                                                    |
| FAIR LAWN               | 58,413                                               | -                                                                                      | -                                                                                                    | 2,711                                                                       | 300                                                                                          | -                                                    | -                                                               | 38,828                                                              | 13,249                                               | 37,064                                                       | -                                                                                    |
| FAITH                   | 26,588                                               | -                                                                                      | 22,394                                                                                               | 1,684                                                                       | -                                                                                            | -                                                    | -                                                               | 10,903                                                              | 5,235                                                | 26,790                                                       | 22,568                                                                               |
| FIRST WINNSBORO         | 28,657                                               | -                                                                                      | -                                                                                                    | 1,728                                                                       | -                                                                                            | -                                                    | -                                                               | 39,225                                                              | 4,550                                                | 49,580                                                       | -                                                                                    |
| FRANCIS BURNS           | 80,913                                               | -                                                                                      | 17,040                                                                                               | 7,043                                                                       | -                                                                                            | -                                                    | -                                                               | 93,115                                                              | 87,757                                               | 111,946                                                      | -                                                                                    |
| GILBERT                 | 14,600                                               | -                                                                                      | 12,400                                                                                               | -                                                                           | -                                                                                            | -                                                    | -                                                               | 22,087                                                              | 12,200                                               | 22,000                                                       | 24,000                                                                               |
| GORDON MEMORIAL         | 42,351                                               | -                                                                                      | -                                                                                                    | 1,493                                                                       | -                                                                                            | -                                                    | -                                                               | 10,429                                                              | 6,103                                                | 27,074                                                       | 46                                                                                   |
| GRACE                   | 69,218                                               | -                                                                                      | -                                                                                                    | 2,183                                                                       | -                                                                                            | -                                                    | -                                                               | 54,375                                                              | 44,613                                               | 81,191                                                       | 74,460                                                                               |
| GREENBRIER              | 18,779                                               | -                                                                                      | -                                                                                                    | 450                                                                         | -                                                                                            | -                                                    | -                                                               | 4,880                                                               | 799                                                  | 7,891                                                        | -                                                                                    |
| GREENE STREET           | 16,800                                               | -                                                                                      | -                                                                                                    | 569                                                                         | -                                                                                            | -                                                    | -                                                               | 21,860                                                              | -                                                    | 26,890                                                       | 1,534                                                                                |
| HEYWARD WESLEY MEMORIAL | 28,700                                               | -                                                                                      | -                                                                                                    | 1,053                                                                       | -                                                                                            | -                                                    | -                                                               | 19,315                                                              | 3,830                                                | 26,809                                                       | -                                                                                    |
| I DEQUINCEY NEWMAN      | 21,500                                               | -                                                                                      | 12,000                                                                                               | 2,374                                                                       | -                                                                                            | -                                                    | -                                                               | 25,264                                                              | 12,316                                               | 44,829                                                       | -                                                                                    |
| JOURNEY                 | 54,055                                               | 16,328                                                                                 | 15,000                                                                                               | 14,320                                                                      | -                                                                                            | -                                                    | -                                                               | 71,000                                                              | 22,323                                               | 101,549                                                      | 78,692                                                                               |
| LEBANON                 | 45,089                                               | -                                                                                      | -                                                                                                    | 4,998                                                                       | -                                                                                            | -                                                    | -                                                               | 40,334                                                              | 20,430                                               | 44,808                                                       | 128,660                                                                              |
| LEXINGTON               | 84,212                                               | 21,966                                                                                 | 8,821                                                                                                | 5,037                                                                       | -                                                                                            | -                                                    | -                                                               | 162,596                                                             | 35,141                                               | 124,063                                                      | 226,527                                                                              |
| MAIN STREET             | 29,292                                               | -                                                                                      | 12,000                                                                                               | 3,942                                                                       | -                                                                                            | -                                                    | -                                                               | 68,867                                                              | 16,020                                               | 74,095                                                       | -                                                                                    |
| MCLEOD                  | 5,191                                                | -                                                                                      | -                                                                                                    | 3,550                                                                       | -                                                                                            | -                                                    | -                                                               | -                                                                   | 1,485                                                | 17,294                                                       | -                                                                                    |
| MILL CREEK              | 10,600                                               | -                                                                                      | 10,000                                                                                               | 2,880                                                                       | -                                                                                            | -                                                    | -                                                               | 4,415                                                               | -                                                    | 15,553                                                       | -                                                                                    |

|                           |           |         |         |         |        |         |        |   |           |           |           |           |   |
|---------------------------|-----------|---------|---------|---------|--------|---------|--------|---|-----------|-----------|-----------|-----------|---|
| MONTICELLO                | 13,164    | -       | -       | 890     | -      | -       | -      | - | 1,680     | -         | 15,696    | -         | - |
| MT HEBRON                 | 73,212    | 35,938  | 30,000  | 8,130   | -      | -       | 48,200 | - | 267,488   | 37,858    | 123,000   | -         | - |
| MT HOREB                  | 140,838   | 205,953 | 48,341  | 20,933  | -      | -       | -      | - | 1,389,245 | 243,035   | 357,390   | 37,050    | - |
| MT PLEASANT               | 10,538    | -       | 2,400   | 1,439   | -      | -       | -      | - | -         | 1,005     | 15,106    | -         | - |
| NORTHEAST                 | 62,541    | -       | 24,600  | 3,561   | -      | -       | -      | - | 173,586   | 126,987   | 121,014   | 94,425    | - |
| OAK GROVE                 | 12,750    | -       | -       | -       | -      | -       | -      | - | 6,000     | -         | 8,418     | -         | - |
| PLATT SPRINGS             | 87,094    | -       | -       | -       | -      | -       | -      | - | 101,399   | 51,557    | 77,002    | 52,800    | - |
| POND BRANCH               | 50,182    | -       | 6,000   | 1,537   | -      | -       | -      | - | 33,977    | 50,187    | 49,418    | -         | - |
| RED BANK                  | 56,372    | -       | -       | 4,552   | 983    | -       | -      | - | 76,125    | 25,924    | 96,544    | 122,190   | - |
| REHOBOTH                  | 8,428     | 2,500   | 20,000  | 7,102   | 375    | -       | -      | - | -         | 17,631    | 29,486    | -         | - |
| REHOBOTH COLUMBIA         | 53,500    | -       | 8,000   | 1,739   | -      | -       | -      | - | 58,342    | 5,088     | 70,892    | 10,196    | - |
| SALEM IRMO                | 74,013    | -       | 3,600   | 7,207   | -      | -       | -      | - | 132,839   | 54,000    | 109,078   | 140,354   | - |
| SALEM ELGIN               | 14,790    | -       | -       | -       | -      | -       | -      | - | 10,466    | 675       | 10,000    | -         | - |
| SHADY GROVE               | 51,520    | -       | -       | 2,839   | -      | -       | -      | - | 24,085    | 3,171     | 67,554    | -         | - |
| SHANDON                   | 120,257   | 81,276  | 40,000  | 11,243  | 12,864 | 83,789  | -      | - | 857,687   | 190,774   | 423,213   | 374,962   | - |
| SHILOH                    | 48,106    | -       | 15,000  | 6,500   | -      | -       | -      | - | 17,633    | 8,438     | 27,694    | -         | - |
| SHILOH WEST COLUMBIA      | 6,918     | -       | 6,240   | 200     | 500    | -       | -      | - | 3,900     | 600       | 8,400     | -         | - |
| SMYRNA                    | 9,900     | -       | -       | -       | -      | -       | -      | - | -         | 1,500     | 10,209    | -         | - |
| ST JAMES                  | 15,000    | -       | -       | 190     | -      | -       | -      | - | -         | 714       | 9,393     | -         | - |
| ST JOHN                   | 10,703    | -       | 3,895   | 1,147   | -      | -       | -      | - | 3,381     | 4,395     | 9,018     | -         | - |
| ST LUKE                   | 4,091     | -       | 1,603   | 452     | -      | -       | -      | - | -         | -         | 7,870     | -         | - |
| ST MARK                   | 20,000    | -       | -       | 202     | 3,000  | -       | -      | - | 6,500     | 1,172     | 36,024    | -         | - |
| SUBER MARSHALL MEMORIAL   | -         | -       | 24,252  | 1,464   | -      | -       | -      | - | 17,846    | 2,277     | 12,194    | -         | - |
| TRENHOLM ROAD             | 97,394    | 51,564  | 39,000  | 6,056   | -      | -       | -      | - | 394,215   | 135,013   | 390,862   | 398,766   | - |
| TRINITY BLYTHEWOOD        | 81,442    | 19,146  | 24,000  | 5,355   | -      | 21,665  | -      | - | 239,813   | 51,906    | 181,187   | 153,829   | - |
| TRINITY WEST COLUMBIA     | 51,255    | -       | 2,754   | 2,269   | -      | -       | -      | - | 50,358    | 8,611     | 59,565    | 37,745    | - |
| UNION                     | 113,517   | 55,608  | 36,500  | 2,126   | -      | -       | -      | - | 341,048   | 68,826    | 315,211   | 426,900   | - |
| UPPER RICHLAND BEULAH     | 13,256    | -       | -       | 2,525   | -      | -       | -      | - | -         | 8,806     | 22,077    | -         | - |
| VIRGINIA WINGARD MEMORIAL | 52,250    | -       | 25,000  | 5,407   | 1,223  | -       | -      | - | 208,006   | 30,136    | 45,370    | -         | - |
| WASHINGTON STREET         | 119,258   | -       | 17,428  | 4,775   | -      | -       | -      | - | 329,973   | 78,766    | 98,575    | -         | - |
| WESLEY                    | 58,985    | -       | 12,000  | 2,154   | 600    | -       | -      | - | 47,888    | 7,584     | 37,446    | -         | - |
| WHALEY STREET             | -         | -       | 20,370  | 1,842   | 300    | -       | -      | - | 21,113    | 985       | 13,700    | -         | - |
| WINDSOR                   | 58,715    | -       | -       | 2,300   | 6,500  | -       | -      | - | 61,179    | 17,094    | 56,556    | 12,143    | - |
| ZION                      | -         | -       | 1,800   | -       | -      | -       | -      | - | 3,255     | -         | 3,329     | -         | - |
| TOTALS                    | 2,874,203 | 490,279 | 644,488 | 235,291 | 29,729 | 151,654 | -      | - | 7,079,318 | 2,019,581 | 4,723,340 | 3,166,799 | - |

| COLUMBIA DISTRICT       | TABLE NO. 2 STATISTICAL REPORT (cont.)                                                               |                                                                                       | TABLE NO. 3 STATISTICAL REPORT                  |                                 |                                                          |                                          |                                             |                                            |                                                                       |  |
|-------------------------|------------------------------------------------------------------------------------------------------|---------------------------------------------------------------------------------------|-------------------------------------------------|---------------------------------|----------------------------------------------------------|------------------------------------------|---------------------------------------------|--------------------------------------------|-----------------------------------------------------------------------|--|
|                         | Local Church Expenses (cont.)                                                                        |                                                                                       | Received for Annual Budget / Spending Plan      |                                 |                                                          |                                          |                                             |                                            |                                                                       |  |
| Church Name             | Total amount paid on capital expenditures for building, improvements, and major equipment purchases. | Total amount PAID by the local church on all expenditures (sum of lines 35b + 36b-59) | Number of households giving to the local church | Amount received through pledges | Amount received from non-pledging, but identified givers | Amount received from unidentified givers | Amount received from Interest and Dividends | Amount received from Sale of Church Assets | Amount received through building use fees, contributions, and rentals |  |
|                         | 59                                                                                                   | 60                                                                                    | 61                                              | 62a                             | 62b                                                      | 62c                                      | 62d                                         | 62e                                        | 62f                                                                   |  |
| ASBURY MEMORIAL         | -                                                                                                    | 340,409                                                                               | 169                                             | 351,060                         | 24,303                                                   | -                                        | 95                                          | -                                          | 62f                                                                   |  |
| ASHLAND                 | 6,404                                                                                                | 732,379                                                                               | 243                                             | 541,931                         | 156,902                                                  | 2,861                                    | 3,574                                       | -                                          | 10,385                                                                |  |
| BETHEL COLUMBIA         | 16,208                                                                                               | 378,480                                                                               | 250                                             | 277,208                         | 61,481                                                   | 6,169                                    | 226                                         | -                                          | 760                                                                   |  |
| BETHEL WINNSBORO        | 44,902                                                                                               | 137,086                                                                               | 38                                              | -                               | 73,711                                                   | 2,473                                    | -                                           | -                                          | 11,612                                                                |  |
| BEULAH                  | 50,719                                                                                               | 495,212                                                                               | 216                                             | -                               | 372,917                                                  | 8,173                                    | 912                                         | 114,639                                    | 937                                                                   |  |
| BLUFF ROAD              | -                                                                                                    | 135,148                                                                               | 35                                              | -                               | 101,611                                                  | 2,000                                    | -                                           | -                                          | 75                                                                    |  |
| BOILING SPRINGS         | 96,313                                                                                               | 297,143                                                                               | 132                                             | -                               | 184,261                                                  | 5,495                                    | 2,135                                       | -                                          | 937                                                                   |  |
| BROOKLAND               | 23,684                                                                                               | 232,055                                                                               | 94                                              | 158,345                         | 31,891                                                   | 1,495                                    | 964                                         | -                                          | 2,000                                                                 |  |
| CAYCE                   | 96,337                                                                                               | 486,684                                                                               | 218                                             | 220,443                         | 188,375                                                  | 4,000                                    | 1,300                                       | -                                          | 1,946                                                                 |  |
| CEDAR CREEK             | -                                                                                                    | 4,717                                                                                 | 3                                               | -                               | 276                                                      | -                                        | -                                           | -                                          | 1,025                                                                 |  |
| CHAPIN                  | 192,450                                                                                              | 2,965,581                                                                             | -                                               | -                               | 2,121,363                                                | 63,914                                   | -                                           | 21,900                                     | -                                                                     |  |
| COLLEGE PLACE           | 10,282                                                                                               | 241,808                                                                               | 117                                             | -                               | 161,263                                                  | 8,671                                    | 1,377                                       | -                                          | 50,655                                                                |  |
| COLUMBIA KOREAN         | 10,346                                                                                               | 185,406                                                                               | 46                                              | -                               | 151,009                                                  | 1,536                                    | -                                           | -                                          | 10,555                                                                |  |
| EBENEZER                | -                                                                                                    | 12,450                                                                                | 17                                              | -                               | 12,183                                                   | 428                                      | 23                                          | -                                          | -                                                                     |  |
| EPWORTH MEMORIAL        | -                                                                                                    | 23,152                                                                                | -                                               | -                               | -                                                        | -                                        | -                                           | -                                          | -                                                                     |  |
| FAIR LAWN               | 22,089                                                                                               | 222,193                                                                               | 146                                             | 120,059                         | 81,499                                                   | 3,236                                    | 16                                          | -                                          | 104                                                                   |  |
| FAITH                   | 13,943                                                                                               | 169,056                                                                               | 73                                              | 84,606                          | 53,698                                                   | 8,674                                    | 22                                          | -                                          | 375                                                                   |  |
| FIRST WINNSBORO         | 20,581                                                                                               | 194,899                                                                               | 75                                              | 148,174                         | 53,000                                                   | 2,500                                    | 3,159                                       | -                                          | 2,800                                                                 |  |
| FRANCIS BURNS           | 114,424                                                                                              | 842,752                                                                               | 324                                             | -                               | 559,043                                                  | 5,103                                    | -                                           | -                                          | -                                                                     |  |
| GILBERT                 | 12,000                                                                                               | 138,693                                                                               | 54                                              | -                               | 152,250                                                  | 7,066                                    | 246                                         | -                                          | -                                                                     |  |
| GORDON MEMORIAL         | 11,360                                                                                               | 129,140                                                                               | 59                                              | -                               | 104,295                                                  | 490                                      | 12                                          | -                                          | 1,200                                                                 |  |
| GRACE                   | -                                                                                                    | 391,032                                                                               | 169                                             | 335,208                         | 52,136                                                   | 1,200                                    | 139                                         | -                                          | 480                                                                   |  |
| GREENBRIER              | 1,371                                                                                                | 45,296                                                                                | 19                                              | -                               | 45,789                                                   | 221                                      | -                                           | -                                          | -                                                                     |  |
| GREENE STREET           | 76,126                                                                                               | 155,913                                                                               | 31                                              | -                               | 86,646                                                   | 1,073                                    | 12                                          | -                                          | 4,700                                                                 |  |
| HEYWARD WESLEY MEMORIAL | 22,847                                                                                               | 125,483                                                                               | 38                                              | -                               | 74,291                                                   | 927                                      | 26                                          | -                                          | 47,322                                                                |  |
| I DEQUINCEY NEWMAN      | 12,925                                                                                               | 146,858                                                                               | 50                                              | 102,321                         | 34,107                                                   | -                                        | 37                                          | -                                          | -                                                                     |  |
| JOURNEY                 | 1,947,088                                                                                            | 2,380,346                                                                             | 1,529                                           | 767,379                         | 24,750                                                   | -                                        | -                                           | -                                          | -                                                                     |  |
| LEBANON                 | -                                                                                                    | 347,385                                                                               | 112                                             | -                               | 215,994                                                  | -                                        | 140                                         | -                                          | -                                                                     |  |
| LEXINGTON               | 44,770                                                                                               | 886,994                                                                               | 485                                             | 461,438                         | 443,584                                                  | 2,063                                    | -                                           | -                                          | 1,435                                                                 |  |
| MAIN STREET             | 36,144                                                                                               | 292,989                                                                               | 84                                              | 65,976                          | 119,198                                                  | 12,647                                   | 9                                           | -                                          | 69,276                                                                |  |
| MCLEOD                  | 357                                                                                                  | 31,906                                                                                | 21                                              | -                               | 19,823                                                   | 1,137                                    | -                                           | -                                          | 800                                                                   |  |
| MILL CREEK              | 14,184                                                                                               | 67,900                                                                                | 34                                              | -                               | 50,856                                                   | 2,676                                    | 23                                          | 84,830                                     | 4,387                                                                 |  |

|                           |           |            |        |            |   |            |         |        |         |   |         |
|---------------------------|-----------|------------|--------|------------|---|------------|---------|--------|---------|---|---------|
| MONTICELLO                | -         | 42,703     | 13     | -          | - | 31,525     | 577     | 110    | -       | - | -       |
| MT HEBRON                 | -         | 1,043,965  | 451    | -          | - | 1,018,014  | 17,357  | 91     | -       | - | -       |
| MT HOREB                  | 5,622,327 | 9,081,280  | 1,035  | 2,340,182  | - | 1,718,791  | 56,805  | 437    | -       | - | -       |
| MT PLEASANT               | -         | 37,582     | 12     | -          | - | 30,422     | 1,987   | 10     | -       | - | 3,400   |
| NORTHEAST                 | 80,750    | 863,046    | -      | 411,340    | - | 186,898    | 12,195  | -      | 3,000   | - | 1,928   |
| OAK GROVE                 | -         | 31,495     | 18     | -          | - | 41,505     | 300     | -      | -       | - | -       |
| PLATT SPRINGS             | -         | 440,563    | 195    | 256,208    | - | 81,466     | -       | -      | 6,561   | - | 425     |
| POND BRANCH               | 49,923    | 322,425    | 107    | -          | - | 236,426    | 24,138  | 1,103  | -       | - | 915     |
| RED BANK                  | -         | 464,352    | 319    | -          | - | 349,000    | 4,000   | 2,200  | -       | - | -       |
| REHOBOTH                  | 39,550    | 167,296    | 74     | -          | - | 105,149    | 1,494   | 78     | -       | - | 380     |
| REHOBOTH COLUMBIA         | 4,500     | 264,052    | 168    | 154,612    | - | 40,447     | 2,824   | 68     | -       | - | 2,385   |
| SALEM IRMO                | 13,700    | 628,529    | 305    | 450,947    | - | 160,679    | 15,400  | -      | -       | - | 425     |
| SALEM ELGIN               | -         | 45,778     | 23     | -          | - | 57,073     | 1,400   | 1,273  | -       | - | -       |
| SHADY GROVE               | -         | 194,790    | 70     | -          | - | 169,180    | 2,450   | 30     | -       | - | 2,195   |
| SHANDON                   | -         | 2,681,569  | 820    | 1,854,561  | - | 276,982    | 23,757  | 993    | -       | - | 44      |
| SHILOH                    | -         | 160,521    | 68     | -          | - | 147,157    | 3,000   | 2      | -       | - | -       |
| SHILOH WEST COLUMBIA      | 5,945     | 37,806     | 40     | -          | - | 27,455     | 2,015   | -      | -       | - | 150     |
| SMYRNA                    | -         | 26,317     | 25     | -          | - | 26,066     | -       | 27     | -       | - | 200     |
| ST JAMES                  | 5,661     | 38,130     | 14     | -          | - | 41,424     | 611     | 198    | -       | - | -       |
| ST JOHN                   | 13,322    | 50,908     | 10     | -          | - | 20,055     | 906     | 60     | -       | - | 1,110   |
| ST LUKE                   | 1,265     | 18,280     | 6      | 11,301     | - | -          | 1,877   | 120    | -       | - | -       |
| ST MARK                   | -         | 83,381     | 50     | -          | - | 92,020     | 2,603   | 3,914  | -       | - | -       |
| SUBER MARSHALL MEMORIAL   | -         | 71,831     | 32     | -          | - | 63,104     | 2,684   | 358    | -       | - | 200     |
| TRENHOLM ROAD             | 683,016   | 2,504,153  | 712    | 1,099,486  | - | 336,946    | 11,373  | 399    | -       | - | 3,756   |
| TRINITY BLYTHEWOOD        | 71,817    | 986,499    | 337    | 522,074    | - | 193,024    | 11,171  | 55     | -       | - | 33,808  |
| TRINITY WEST COLUMBIA     | 11,273    | 279,371    | 76     | 227,485    | - | 19,534     | -       | -      | 886     | - | 450     |
| UNION                     | 25,100    | 1,594,699  | -      | 1,157,633  | - | 325,533    | 933     | 264    | -       | - | 40,860  |
| UPPER RICHLAND BEULAH     | -         | 53,887     | 28     | -          | - | 43,130     | -       | -      | -       | - | -       |
| VIRGINIA WINGARD MEMORIAL | 6,800     | 502,784    | 251    | 410,700    | - | 76,242     | 649     | -      | -       | - | 13,067  |
| WASHINGTON STREET         | 209,422   | 1,174,362  | 389    | 798,768    | - | 96,704     | 6,003   | 2,779  | -       | - | 48,510  |
| WESLEY                    | 32,806    | 267,997    | 115    | 198,472    | - | 26,716     | -       | -      | 2,005   | - | -       |
| WHALEY STREET             | -         | 75,136     | 30     | -          | - | 70,642     | 1,000   | -      | -       | - | -       |
| WINDSOR                   | 8,592     | 296,909    | 120    | 252,191    | - | 63,048     | 5,046   | -      | -       | - | 8,410   |
| ZION                      | -         | 9,889      | 21     | -          | - | 7,991      | 855     | -      | -       | - | -       |
| TOTALS                    | 9,783,633 | 37,778,830 | 10,815 | 13,780,108 | - | 11,982,853 | 371,897 | 29,016 | 233,821 | - | 383,447 |

| TABLE NO. 3 STATISTICAL REPORT (continued) |                                                          |                                                 |                   |                                                |                            |                                                                                              |                                                                                                |                                                              |                                                                            |                                                                  |                                                                                               |
|--------------------------------------------|----------------------------------------------------------|-------------------------------------------------|-------------------|------------------------------------------------|----------------------------|----------------------------------------------------------------------------------------------|------------------------------------------------------------------------------------------------|--------------------------------------------------------------|----------------------------------------------------------------------------|------------------------------------------------------------------|-----------------------------------------------------------------------------------------------|
| COLUMBIA DISTRICT                          |                                                          | Received for Annual Budget /<br>Spending Plan   |                   | Capital Campaign and other Designated Projects |                            |                                                                                              |                                                                                                | Institutional Support                                        |                                                                            |                                                                  |                                                                                               |
| Church Name                                | Amount received through<br>fundraisers and other sources | Total income for annual<br>budget/spending plan | Capital campaigns | Memorials, endowments,<br>and bequests         | Other sources and projects | Conference Advance Specials<br>and other forms of directed<br>benevolent (charitable) giving | Total income for designated<br>causes including capital campaign<br>and other special projects | Equitable Compensation Funds<br>received by Church or Pastor | Advance Special, apportioned, and<br>connectional funds received by church | Other grants and financial support<br>from institutional sources | Total income from connectional and<br>other institutional sources<br>outside the local church |
|                                            | 62g                                                      | 62                                              | 63a               | 63b                                            | 63c                        | 63d                                                                                          | 63                                                                                             | 64a                                                          | 64b                                                                        | 64c                                                              | 64                                                                                            |
| ASBURY MEMORIAL                            | -                                                        | 385,843                                         | -                 | 15,392                                         | -                          | -                                                                                            | 15,392                                                                                         | -                                                            | -                                                                          | -                                                                | 64                                                                                            |
| ASHLAND                                    | 5,831                                                    | 711,859                                         | -                 | 35,875                                         | -                          | -                                                                                            | 35,875                                                                                         | -                                                            | -                                                                          | -                                                                | -                                                                                             |
| BETHEL COLUMBIA                            | 4,050                                                    | 360,746                                         | 16,561            | 2,400                                          | -                          | 11,202                                                                                       | 30,163                                                                                         | -                                                            | -                                                                          | -                                                                | -                                                                                             |
| BETHEL WINNSBORO                           | 1,418                                                    | 77,677                                          | 25,462            | 4,250                                          | 100                        | 211                                                                                          | 30,023                                                                                         | -                                                            | -                                                                          | -                                                                | -                                                                                             |
| BEULAH                                     | 89,127                                                   | 586,705                                         | -                 | 6,577                                          | 81,172                     | 25,675                                                                                       | 113,424                                                                                        | -                                                            | -                                                                          | -                                                                | -                                                                                             |
| BLUFF ROAD                                 | 8,987                                                    | 112,598                                         | 20,922            | -                                              | -                          | 55                                                                                           | 20,977                                                                                         | -                                                            | -                                                                          | -                                                                | -                                                                                             |
| BOILING SPRINGS                            | 18,818                                                   | 212,655                                         | 62,413            | 9,496                                          | 669                        | 27,495                                                                                       | 100,073                                                                                        | -                                                            | -                                                                          | -                                                                | -                                                                                             |
| BROOKLAND                                  | -                                                        | 193,720                                         | -                 | 2,030                                          | -                          | 1,100                                                                                        | 3,130                                                                                          | -                                                            | -                                                                          | -                                                                | -                                                                                             |
| CAYCE                                      | 422                                                      | 414,540                                         | 6,700             | 3,755                                          | -                          | 2,750                                                                                        | 13,205                                                                                         | -                                                            | -                                                                          | -                                                                | -                                                                                             |
| CEDAR CREEK                                | -                                                        | 276                                             | -                 | -                                              | -                          | -                                                                                            | -                                                                                              | -                                                            | -                                                                          | -                                                                | -                                                                                             |
| CHAPIN                                     | -                                                        | 2,207,177                                       | 565,362           | 29,790                                         | 173,755                    | 390,355                                                                                      | 1,159,262                                                                                      | -                                                            | -                                                                          | -                                                                | -                                                                                             |
| COLLEGE PLACE                              | -                                                        | 221,966                                         | -                 | 3,135                                          | 2,984                      | -                                                                                            | 6,119                                                                                          | -                                                            | -                                                                          | -                                                                | -                                                                                             |
| COLUMBIA KOREAN                            | 19,843                                                   | 182,943                                         | 5,000             | 100                                            | -                          | -                                                                                            | 5,100                                                                                          | 8,591                                                        | -                                                                          | -                                                                | 8,591                                                                                         |
| EBENEZER                                   | -                                                        | 12,634                                          | -                 | 1,250                                          | -                          | 308                                                                                          | 1,558                                                                                          | -                                                            | -                                                                          | -                                                                | -                                                                                             |
| EPWORTH MEMORIAL                           | -                                                        | -                                               | -                 | -                                              | -                          | 405                                                                                          | 405                                                                                            | -                                                            | -                                                                          | -                                                                | -                                                                                             |
| FAIR LAWN                                  | -                                                        | 204,914                                         | -                 | 2,685                                          | 12,237                     | 1,779                                                                                        | 16,701                                                                                         | -                                                            | -                                                                          | -                                                                | -                                                                                             |
| FAITH                                      | -                                                        | 147,375                                         | -                 | 150                                            | -                          | 10,263                                                                                       | 10,413                                                                                         | 29,030                                                       | -                                                                          | -                                                                | 29,030                                                                                        |
| FIRST WINNSBORO                            | -                                                        | 209,633                                         | -                 | 7,575                                          | 5,012                      | -                                                                                            | 12,587                                                                                         | -                                                            | -                                                                          | -                                                                | -                                                                                             |
| FRANCIS BURNS                              | -                                                        | 564,146                                         | -                 | -                                              | -                          | 4,446                                                                                        | 4,446                                                                                          | -                                                            | -                                                                          | -                                                                | -                                                                                             |
| GILBERT                                    | 2,612                                                    | 162,174                                         | -                 | 555                                            | -                          | -                                                                                            | 555                                                                                            | -                                                            | -                                                                          | -                                                                | -                                                                                             |
| GORDON MEMORIAL                            | -                                                        | 105,997                                         | 11,402            | -                                              | -                          | 3,805                                                                                        | 15,207                                                                                         | -                                                            | -                                                                          | -                                                                | -                                                                                             |
| GRACE                                      | 8,642                                                    | 397,805                                         | 3,275             | 455                                            | -                          | 13,684                                                                                       | 17,414                                                                                         | -                                                            | -                                                                          | -                                                                | -                                                                                             |
| GREENBRIER                                 | -                                                        | 46,010                                          | -                 | -                                              | -                          | -                                                                                            | -                                                                                              | -                                                            | -                                                                          | -                                                                | -                                                                                             |
| GREENE STREET                              | -                                                        | 92,431                                          | -                 | 2,203                                          | -                          | 82                                                                                           | 2,285                                                                                          | -                                                            | -                                                                          | -                                                                | -                                                                                             |
| HEYWARD WESLEY MEMORIAL                    | -                                                        | 122,566                                         | -                 | -                                              | -                          | 305                                                                                          | 305                                                                                            | -                                                            | -                                                                          | 6,000                                                            | 6,000                                                                                         |
| I DEQUINCEY NEWMAN                         | -                                                        | 136,465                                         | 3,193             | -                                              | 6,167                      | 1,532                                                                                        | 10,892                                                                                         | -                                                            | 2,000                                                                      | -                                                                | 2,000                                                                                         |
| JOURNEY                                    | -                                                        | 792,129                                         | 61,811            | -                                              | -                          | -                                                                                            | 61,811                                                                                         | -                                                            | -                                                                          | -                                                                | -                                                                                             |
| LEBANON                                    | 183,952                                                  | 400,086                                         | -                 | -                                              | -                          | -                                                                                            | -                                                                                              | -                                                            | 10,000                                                                     | -                                                                | 10,000                                                                                        |
| LEXINGTON                                  | 450                                                      | 908,970                                         | -                 | 6,065                                          | -                          | 11,931                                                                                       | 17,996                                                                                         | -                                                            | -                                                                          | 1,485                                                            | 1,485                                                                                         |
| MAIN STREET                                | -                                                        | 267,106                                         | 7,640             | -                                              | 13,217                     | 5,491                                                                                        | 26,348                                                                                         | -                                                            | -                                                                          | 7,500                                                            | 7,500                                                                                         |
| MCLEOD                                     | -                                                        | 21,760                                          | -                 | 1,330                                          | -                          | -                                                                                            | 1,330                                                                                          | -                                                            | -                                                                          | -                                                                | -                                                                                             |
| MILL CREEK                                 | 5,400                                                    | 148,172                                         | -                 | 1,650                                          | -                          | -                                                                                            | 1,650                                                                                          | -                                                            | -                                                                          | -                                                                | -                                                                                             |

|                           |         |            |           |           |         |         |           |           |        |           |   |   |        |
|---------------------------|---------|------------|-----------|-----------|---------|---------|-----------|-----------|--------|-----------|---|---|--------|
| MONTICELLO                | -       | 32,212     | -         | 1,645     | -       | -       | -         | -         | -      | -         | - | - | -      |
| MT HEBRON                 | -       | 1,035,462  | 1,127,000 | 24,248    | -       | 6,000   | -         | 1,645     | -      | 1,157,248 | - | - | -      |
| MT HOREB                  | -       | 4,116,215  | 3,270,062 | 2,445     | -       | 10,318  | -         | 3,282,825 | -      | -         | - | - | -      |
| MT PLEASANT               | 1,076   | 36,895     | -         | 915       | -       | 848     | -         | 1,763     | -      | -         | - | - | -      |
| NORTHEAST                 | 63,752  | 679,113    | 56,683    | 6,010     | 92,227  | 60,639  | -         | 215,559   | -      | -         | - | - | -      |
| OAK GROVE                 | 1,017   | 42,822     | 2,241     | 370       | -       | 141     | -         | 2,752     | -      | -         | - | - | -      |
| PLATT SPRINGS             | -       | 344,660    | -         | 1,275     | -       | 13,590  | -         | 14,865    | -      | -         | - | - | -      |
| POND BRANCH               | -       | 262,582    | -         | 7,201     | -       | 6,077   | -         | 13,278    | -      | -         | - | - | -      |
| RED BANK                  | 19,187  | 374,387    | -         | -         | -       | -       | -         | -         | -      | -         | - | - | -      |
| REHOBOTH                  | -       | 107,101    | -         | 5,286     | -       | 17,303  | -         | 22,589    | -      | -         | - | - | -      |
| REHOBOTH COLUMBIA         | 21,849  | 222,185    | -         | 765       | 18,836  | 109     | 19,710    | -         | -      | -         | - | - | -      |
| SALEM IRMO                | -       | 627,700    | -         | 1,755     | 8,677   | 5,177   | 15,609    | -         | -      | -         | - | - | -      |
| SALEM ELGIN               | -       | 59,746     | -         | 2,530     | -       | 493     | 3,023     | -         | -      | -         | - | - | -      |
| SHADY GROVE               | -       | 173,855    | -         | 5,789     | -       | 2,193   | 7,982     | -         | -      | -         | - | - | -      |
| SHANDON                   | -       | 2,156,337  | 599,182   | 116,759   | -       | 56,354  | 772,295   | -         | -      | -         | - | - | -      |
| SHILOH                    | -       | 150,159    | 38,112    | 340       | 4,745   | 774     | 43,971    | -         | -      | -         | - | - | -      |
| SHILOH WEST COLUMBIA      | -       | 29,620     | -         | 2,150     | 3,636   | -       | 5,786     | -         | -      | -         | - | - | -      |
| SMYRNA                    | -       | 26,293     | -         | -         | -       | -       | -         | -         | -      | -         | - | - | -      |
| ST JAMES                  | -       | 42,233     | -         | 575       | -       | 389     | 964       | -         | -      | -         | - | - | -      |
| ST JOHN                   | 559     | 22,690     | -         | -         | -       | -       | -         | -         | -      | -         | - | - | -      |
| ST LUKE                   | 721     | 14,019     | -         | 120       | -       | -       | 120       | -         | -      | -         | - | - | -      |
| ST MARK                   | -       | 98,537     | -         | -         | -       | -       | -         | -         | -      | -         | - | - | -      |
| SUBER MARSHALL MEMORIAL   | 4,374   | 70,730     | -         | 470       | -       | 1,503   | 1,973     | -         | -      | -         | - | - | -      |
| TRENHOLM ROAD             | 408     | 1,452,368  | 304,505   | -         | -       | 77,217  | 381,722   | -         | -      | -         | - | - | -      |
| TRINITY BLYTHEWOOD        | -       | 760,132    | 99,650    | 4,747     | 58,484  | 6,350   | 169,231   | -         | -      | 10,000    | - | - | -      |
| TRINITY WEST COLUMBIA     | 9,005   | 257,360    | -         | -         | 8,722   | 2,918   | 11,640    | -         | -      | -         | - | - | -      |
| UNION                     | -       | 1,525,223  | 510,928   | -         | -       | 8,971   | 519,899   | -         | -      | -         | - | - | -      |
| UPPER RICHLAND BEULAH     | 4,061   | 47,191     | -         | 670       | -       | 705     | 1,375     | -         | -      | -         | - | - | -      |
| VIRGINIA WINGARD MEMORIAL | -       | 500,658    | -         | 24,541    | 70,875  | 22,301  | 117,717   | -         | -      | -         | - | - | -      |
| WASHINGTON STREET         | -       | 952,764    | -         | 1,206,753 | -       | 6,438   | 1,213,191 | -         | -      | -         | - | - | -      |
| WESLEY                    | 18,539  | 245,732    | 35,510    | -         | 24,714  | -       | 60,224    | -         | -      | -         | - | - | -      |
| WHALEY STREET             | -       | 71,642     | -         | 1,385     | 2,000   | -       | 3,385     | -         | -      | -         | - | - | -      |
| WINDSOR                   | 3,682   | 332,377    | -         | 2,000     | 18,478  | 3,633   | 24,111    | -         | -      | -         | - | - | -      |
| ZION                      | -       | 8,846      | -         | 2,000     | -       | 630     | 2,630     | -         | -      | -         | - | - | -      |
| TOTALS                    | 497,782 | 27,288,924 | 6,833,614 | 1,559,462 | 606,707 | 823,945 | 9,823,728 | 37,621    | 12,000 | 24,985    | - | - | 74,606 |

| FLORENCE DISTRICT      | TABLE NO. 1 STATISTICAL REPORT                              |                                                     |                         |                                                                                             |                                                     |                                                   |                                     |                                      |                                                                                                |                                                    |                                                  |                  |                                                             |       |                        |                 |
|------------------------|-------------------------------------------------------------|-----------------------------------------------------|-------------------------|---------------------------------------------------------------------------------------------|-----------------------------------------------------|---------------------------------------------------|-------------------------------------|--------------------------------------|------------------------------------------------------------------------------------------------|----------------------------------------------------|--------------------------------------------------|------------------|-------------------------------------------------------------|-------|------------------------|-----------------|
|                        | Church Membership                                           |                                                     |                         |                                                                                             |                                                     |                                                   |                                     |                                      |                                                                                                |                                                    |                                                  |                  |                                                             |       |                        |                 |
| Church Name            | Church Membership                                           |                                                     |                         |                                                                                             |                                                     |                                                   |                                     |                                      |                                                                                                |                                                    |                                                  |                  |                                                             |       |                        |                 |
|                        | Total professing members reported at the close of last year | Received this year on Profession of Christian Faith | Restored by affirmation | Correct previous year's reporting errors of total professing membership numbers by addition | Transferred in from other United Methodist churches | Transferred in from non-United Methodist churches | Removed by Charge Conference action | Withdrawn from Professing Membership | Correct previous year's reporting errors of total professing membership numbers by subtraction | Transferred out to other United Methodist churches | Transferred out to non-United Methodist churches | Removed by death | Total professing members reported at the close of this year | Asian | African American/Black | Hispanic/Latino |
|                        | 1                                                           | 2a                                                  | 2b                      | 2c                                                                                          | 3                                                   | 4                                                 | 5a                                  | 5b                                   | 5c                                                                                             | 6                                                  | 7                                                | 8                | 9                                                           | 9a    | 9b                     | 9c              |
| ANDREWS CHAPEL         | 18                                                          | -                                                   | -                       | -                                                                                           | -                                                   | -                                                 | -                                   | -                                    | -                                                                                              | -                                                  | -                                                | 1                | 17                                                          | -     | -                      | 9d              |
| BETHESDA KINGSTREE     | 298                                                         | 1                                                   | -                       | -                                                                                           | -                                                   | 2                                                 | -                                   | -                                    | -                                                                                              | -                                                  | -                                                | 3                | 298                                                         | -     | 298                    | -               |
| BETHLEHEM              | 94                                                          | -                                                   | -                       | -                                                                                           | 1                                                   | 1                                                 | -                                   | -                                    | -                                                                                              | 2                                                  | -                                                | -                | 94                                                          | -     | -                      | -               |
| BETHSAIDA              | 96                                                          | 2                                                   | -                       | -                                                                                           | -                                                   | -                                                 | -                                   | -                                    | -                                                                                              | -                                                  | -                                                | 1                | 97                                                          | -     | -                      | -               |
| BETHESDA/CADES **      | -                                                           | -                                                   | -                       | -                                                                                           | -                                                   | -                                                 | -                                   | -                                    | -                                                                                              | -                                                  | -                                                | -                | -                                                           | -     | -                      | -               |
| BEULAH **              | -                                                           | -                                                   | -                       | 19                                                                                          | -                                                   | -                                                 | -                                   | -                                    | -                                                                                              | 19                                                 | -                                                | -                | -                                                           | -     | -                      | -               |
| BOWERS CHAPEL          | 123                                                         | -                                                   | -                       | 25                                                                                          | -                                                   | -                                                 | -                                   | -                                    | 74                                                                                             | -                                                  | -                                                | -                | 74                                                          | -     | 74                     | -               |
| BROWNS CHAPEL          | 35                                                          | -                                                   | -                       | -                                                                                           | -                                                   | -                                                 | -                                   | -                                    | -                                                                                              | -                                                  | -                                                | 1                | 34                                                          | -     | -                      | -               |
| CADES                  | 56                                                          | -                                                   | -                       | -                                                                                           | -                                                   | 2                                                 | -                                   | -                                    | -                                                                                              | -                                                  | -                                                | 3                | 55                                                          | -     | -                      | -               |
| CAMERON                | 67                                                          | -                                                   | -                       | -                                                                                           | -                                                   | -                                                 | -                                   | -                                    | -                                                                                              | -                                                  | -                                                | -                | 67                                                          | -     | -                      | -               |
| CEDAR SWAMP            | 40                                                          | 1                                                   | -                       | -                                                                                           | -                                                   | -                                                 | -                                   | -                                    | -                                                                                              | -                                                  | -                                                | 2                | 39                                                          | -     | -                      | -               |
| CENTRAL                | 1,904                                                       | 23                                                  | -                       | -                                                                                           | 19                                                  | 18                                                | -                                   | -                                    | -                                                                                              | 6                                                  | 3                                                | 27               | 1,928                                                       | 8     | 10                     | 1               |
| COWARD ST PAUL         | 35                                                          | -                                                   | -                       | -                                                                                           | -                                                   | -                                                 | -                                   | -                                    | -                                                                                              | -                                                  | -                                                | -                | 35                                                          | -     | -                      | -               |
| CUMBERLAND             | 403                                                         | 1                                                   | -                       | -                                                                                           | 1                                                   | 1                                                 | 1                                   | -                                    | 1                                                                                              | -                                                  | 2                                                | 6                | 396                                                         | -     | 396                    | -               |
| DAWSEY                 | 151                                                         | -                                                   | -                       | -                                                                                           | -                                                   | -                                                 | -                                   | -                                    | -                                                                                              | -                                                  | -                                                | 2                | 149                                                         | 2     | 1                      | -               |
| EARLE                  | 42                                                          | -                                                   | -                       | -                                                                                           | -                                                   | -                                                 | -                                   | -                                    | -                                                                                              | -                                                  | -                                                | -                | 42                                                          | -     | -                      | -               |
| ELIJAH                 | 327                                                         | -                                                   | -                       | -                                                                                           | -                                                   | -                                                 | -                                   | -                                    | -                                                                                              | -                                                  | -                                                | 4                | 323                                                         | -     | 323                    | -               |
| ELIM                   | 33                                                          | -                                                   | -                       | -                                                                                           | -                                                   | -                                                 | -                                   | -                                    | -                                                                                              | -                                                  | -                                                | 2                | 31                                                          | -     | -                      | -               |
| FAITH                  | 296                                                         | -                                                   | -                       | -                                                                                           | -                                                   | -                                                 | -                                   | -                                    | -                                                                                              | -                                                  | -                                                | -                | 296                                                         | -     | 296                    | -               |
| FLORENCE FRIENDSHIP    | 213                                                         | -                                                   | -                       | -                                                                                           | -                                                   | -                                                 | -                                   | -                                    | -                                                                                              | -                                                  | -                                                | 4                | 209                                                         | -     | -                      | -               |
| FLORENCE MT ZION       | 129                                                         | 2                                                   | 1                       | -                                                                                           | -                                                   | -                                                 | -                                   | -                                    | -                                                                                              | -                                                  | -                                                | 2                | 130                                                         | -     | 130                    | -               |
| FRIENDSHIP / KINGSTREE | 788                                                         | 1                                                   | 1                       | -                                                                                           | -                                                   | -                                                 | -                                   | -                                    | 69                                                                                             | -                                                  | 1                                                | 9                | 711                                                         | -     | 711                    | -               |
| GABLE LEWIS CHAPEL     | 215                                                         | -                                                   | -                       | -                                                                                           | -                                                   | -                                                 | -                                   | -                                    | -                                                                                              | -                                                  | -                                                | 3                | 212                                                         | -     | -                      | -               |
| GREELEYVILLE           | 52                                                          | -                                                   | -                       | -                                                                                           | -                                                   | -                                                 | -                                   | -                                    | -                                                                                              | -                                                  | 1                                                | 2                | 49                                                          | -     | -                      | -               |
| HEBRON                 | 133                                                         | -                                                   | -                       | -                                                                                           | -                                                   | -                                                 | -                                   | -                                    | -                                                                                              | -                                                  | -                                                | 2                | 131                                                         | -     | -                      | -               |
| HEMINGWAY EBENEZER     | 282                                                         | -                                                   | 1                       | 1                                                                                           | -                                                   | -                                                 | -                                   | -                                    | -                                                                                              | -                                                  | 1                                                | 3                | 280                                                         | -     | -                      | -               |
| HEMINGWAY FIRST        | 238                                                         | -                                                   | -                       | -                                                                                           | -                                                   | -                                                 | -                                   | -                                    | 1                                                                                              | -                                                  | -                                                | 3                | 234                                                         | -     | 1                      | 2               |
| HEMINGWAY GOOD HOPE    | 86                                                          | 2                                                   | -                       | -                                                                                           | -                                                   | -                                                 | -                                   | -                                    | -                                                                                              | -                                                  | -                                                | -                | 88                                                          | -     | -                      | -               |
| HIGHLAND PARK          | 705                                                         | 18                                                  | -                       | 227                                                                                         | 20                                                  | 15                                                | -                                   | 19                                   | -                                                                                              | 9                                                  | 9                                                | 12               | 936                                                         | 2     | 10                     | 2               |
| JEREMIAH               | 203                                                         | 2                                                   | -                       | -                                                                                           | -                                                   | -                                                 | -                                   | -                                    | -                                                                                              | -                                                  | -                                                | 1                | 204                                                         | -     | 204                    | -               |
| JERUSALEM              | 188                                                         | 3                                                   | -                       | -                                                                                           | -                                                   | -                                                 | -                                   | -                                    | -                                                                                              | -                                                  | 1                                                | 2                | 188                                                         | -     | 188                    | -               |
| JOHNSONVILLE           | 133                                                         | 2                                                   | -                       | -                                                                                           | -                                                   | -                                                 | -                                   | -                                    | -                                                                                              | 1                                                  | -                                                | 2                | 132                                                         | -     | -                      | -               |
| JORDAN                 | 76                                                          | 3                                                   | -                       | -                                                                                           | 2                                                   | 1                                                 | -                                   | -                                    | -                                                                                              | -                                                  | -                                                | 3                | 79                                                          | 1     | -                      | -               |
| KENNEDYVILLE           | 54                                                          | 1                                                   | -                       | -                                                                                           | -                                                   | -                                                 | -                                   | -                                    | -                                                                                              | -                                                  | -                                                | -                | 55                                                          | -     | 55                     | -               |

\*\*Closed Churches

| FLORENCE DISTRICT      | TABLE NO. 1 STATISTICAL REPORT                              |                                                     |                         |                                                                                             |                                                     |                                                   |                                     |                                      |                                                                                                |                                                    |                                                  |                  |                                                             |       |                        |                 |                 |
|------------------------|-------------------------------------------------------------|-----------------------------------------------------|-------------------------|---------------------------------------------------------------------------------------------|-----------------------------------------------------|---------------------------------------------------|-------------------------------------|--------------------------------------|------------------------------------------------------------------------------------------------|----------------------------------------------------|--------------------------------------------------|------------------|-------------------------------------------------------------|-------|------------------------|-----------------|-----------------|
|                        | Church Membership                                           |                                                     |                         |                                                                                             |                                                     |                                                   |                                     |                                      |                                                                                                |                                                    |                                                  |                  |                                                             |       |                        |                 |                 |
| Church Name            | Total professing members reported at the close of last year | Received this year on Profession of Christian Faith | Restored by affirmation | Correct previous year's reporting errors of total professing membership numbers by addition | Transferred in from other United Methodist churches | Transferred in from non-United Methodist churches | Removed by Charge Conference action | Withdrawn from Professing Membership | Correct previous year's reporting errors of total professing membership numbers by subtraction | Transferred out to other United Methodist churches | Transferred out to non-United Methodist churches | Removed by death | Total professing members reported at the close of this year | Asian | African American/Black | Hispanic/Latino | Native American |
|                        | 1                                                           | 2a                                                  | 2b                      | 2c                                                                                          | 3                                                   | 4                                                 | 5a                                  | 5b                                   | 5c                                                                                             | 6                                                  | 7                                                | 8                | 9                                                           | 9a    | 9b                     | 9c              | 9d              |
| KINGSTREE              | 309                                                         | -                                                   | -                       | -                                                                                           | -                                                   | -                                                 | -                                   | -                                    | -                                                                                              | 3                                                  | 3                                                | 3                | 300                                                         | -     | 1                      | -               | 9d              |
| KINGSTREE ASBURY       | 102                                                         | 1                                                   | -                       | -                                                                                           | 3                                                   | 1                                                 | -                                   | -                                    | -                                                                                              | -                                                  | -                                                | 2                | 105                                                         | -     | 104                    | -               | 1               |
| KINGSTREE BETHEL       | 142                                                         | 1                                                   | -                       | -                                                                                           | -                                                   | -                                                 | -                                   | -                                    | -                                                                                              | 3                                                  | -                                                | 1                | 139                                                         | -     | -                      | -               | -               |
| LAKE CITY              | 393                                                         | 3                                                   | -                       | -                                                                                           | -                                                   | -                                                 | -                                   | -                                    | -                                                                                              | -                                                  | -                                                | 6                | 390                                                         | -     | 4                      | 1               | -               |
| LAKE POINT             | 66                                                          | 20                                                  | -                       | -                                                                                           | -                                                   | -                                                 | -                                   | 1                                    | -                                                                                              | -                                                  | -                                                | -                | 85                                                          | -     | 85                     | -               | -               |
| LANE                   | 57                                                          | -                                                   | -                       | -                                                                                           | -                                                   | -                                                 | -                                   | -                                    | -                                                                                              | -                                                  | -                                                | 4                | 53                                                          | -     | -                      | -               | -               |
| LIBERTY CHAPEL         | 204                                                         | -                                                   | -                       | -                                                                                           | -                                                   | -                                                 | -                                   | -                                    | -                                                                                              | -                                                  | 3                                                | 3                | 198                                                         | -     | -                      | -               | -               |
| LONG BRANCH            | 70                                                          | -                                                   | -                       | -                                                                                           | -                                                   | -                                                 | -                                   | -                                    | -                                                                                              | -                                                  | -                                                | 1                | 69                                                          | -     | 69                     | -               | -               |
| LYNCHBURG              | 30                                                          | 3                                                   | -                       | -                                                                                           | -                                                   | -                                                 | -                                   | -                                    | -                                                                                              | -                                                  | -                                                | -                | 33                                                          | -     | -                      | 1               | -               |
| MANNING                | 532                                                         | 7                                                   | -                       | -                                                                                           | 1                                                   | 3                                                 | -                                   | -                                    | -                                                                                              | 7                                                  | 15                                               | 3                | 518                                                         | -     | -                      | -               | -               |
| MILLWOOD               | 77                                                          | -                                                   | -                       | -                                                                                           | -                                                   | -                                                 | -                                   | -                                    | 54                                                                                             | -                                                  | -                                                | 2                | 21                                                          | -     | -                      | -               | -               |
| MORRISVILLE SAINT PAUL | 107                                                         | 2                                                   | -                       | -                                                                                           | 1                                                   | -                                                 | -                                   | -                                    | -                                                                                              | -                                                  | -                                                | 3                | 107                                                         | -     | 107                    | -               | -               |
| MOUNT BEULAH           | 160                                                         | -                                                   | -                       | 1                                                                                           | -                                                   | -                                                 | -                                   | -                                    | -                                                                                              | -                                                  | -                                                | 6                | 155                                                         | -     | 155                    | -               | -               |
| MOUNT ZION KINGSTREE   | 371                                                         | 3                                                   | -                       | -                                                                                           | 1                                                   | -                                                 | -                                   | -                                    | -                                                                                              | -                                                  | -                                                | 16               | 359                                                         | -     | 358                    | -               | -               |
| MT SEAL                | 127                                                         | -                                                   | -                       | -                                                                                           | -                                                   | -                                                 | -                                   | -                                    | -                                                                                              | -                                                  | 2                                                | 125              | 125                                                         | -     | 125                    | -               | -               |
| MT VERNON              | 133                                                         | -                                                   | -                       | -                                                                                           | -                                                   | -                                                 | -                                   | -                                    | -                                                                                              | -                                                  | -                                                | 1                | 132                                                         | -     | -                      | -               | -               |
| MT ZION / TIMMONSVILLE | 181                                                         | -                                                   | -                       | -                                                                                           | -                                                   | -                                                 | -                                   | -                                    | -                                                                                              | -                                                  | -                                                | 2                | 179                                                         | -     | 178                    | 1               | -               |
| NEW HAYEN              | 82                                                          | 1                                                   | -                       | -                                                                                           | -                                                   | -                                                 | -                                   | -                                    | 24                                                                                             | -                                                  | -                                                | 1                | 58                                                          | -     | 58                     | -               | -               |
| NEW ZION               | 136                                                         | 1                                                   | -                       | -                                                                                           | -                                                   | -                                                 | -                                   | -                                    | 5                                                                                              | -                                                  | -                                                | -                | 132                                                         | -     | -                      | -               | -               |
| NINEVAH                | 17                                                          | -                                                   | -                       | -                                                                                           | -                                                   | -                                                 | -                                   | -                                    | -                                                                                              | -                                                  | -                                                | 3                | 14                                                          | -     | 14                     | -               | -               |
| OLANTA NAZARETH        | 88                                                          | -                                                   | -                       | -                                                                                           | -                                                   | 2                                                 | -                                   | -                                    | -                                                                                              | -                                                  | -                                                | 1                | 89                                                          | -     | 1                      | -               | -               |
| OLD JOHNSONVILLE       | 83                                                          | 1                                                   | -                       | -                                                                                           | -                                                   | -                                                 | -                                   | -                                    | -                                                                                              | -                                                  | -                                                | 3                | 81                                                          | -     | -                      | -               | -               |
| PAMPLICO               | 92                                                          | -                                                   | -                       | -                                                                                           | -                                                   | -                                                 | -                                   | -                                    | -                                                                                              | -                                                  | -                                                | -                | 92                                                          | -     | -                      | -               | -               |
| PAMPLICO BETHLEHEM     | 164                                                         | -                                                   | -                       | -                                                                                           | -                                                   | -                                                 | -                                   | -                                    | -                                                                                              | -                                                  | -                                                | 4                | 160                                                         | -     | -                      | -               | -               |
| PAXVILLE               | 67                                                          | -                                                   | -                       | -                                                                                           | -                                                   | -                                                 | -                                   | -                                    | -                                                                                              | -                                                  | -                                                | -                | 67                                                          | -     | -                      | -               | -               |
| PERGAMOS               | 22                                                          | -                                                   | -                       | -                                                                                           | -                                                   | -                                                 | -                                   | -                                    | -                                                                                              | -                                                  | -                                                | -                | 22                                                          | -     | -                      | -               | 8               |
| PINE GROVE             | 76                                                          | 2                                                   | -                       | -                                                                                           | -                                                   | 9                                                 | -                                   | -                                    | 7                                                                                              | -                                                  | 1                                                | 2                | 77                                                          | -     | -                      | -               | -               |
| PINEWOOD               | 93                                                          | 2                                                   | -                       | -                                                                                           | -                                                   | -                                                 | -                                   | -                                    | -                                                                                              | -                                                  | -                                                | 4                | 91                                                          | -     | -                      | -               | -               |
| PISGAH                 | 410                                                         | 8                                                   | -                       | -                                                                                           | 4                                                   | -                                                 | -                                   | 8                                    | -                                                                                              | 6                                                  | 2                                                | 5                | 401                                                         | 1     | 1                      | 5               | -               |
| PROSPECT               | 134                                                         | -                                                   | -                       | -                                                                                           | -                                                   | -                                                 | -                                   | -                                    | -                                                                                              | -                                                  | -                                                | 2                | 132                                                         | -     | -                      | -               | -               |
| QUINBY                 | 72                                                          | 1                                                   | -                       | -                                                                                           | -                                                   | 4                                                 | -                                   | -                                    | -                                                                                              | -                                                  | -                                                | 2                | 75                                                          | -     | 1                      | 1               | -               |
| SAINT JOHN / LAKE CITY | 261                                                         | 3                                                   | -                       | -                                                                                           | -                                                   | -                                                 | -                                   | -                                    | -                                                                                              | -                                                  | -                                                | 5                | 259                                                         | -     | 259                    | -               | -               |
| SAINT LUKE / KINGSTREE | 216                                                         | -                                                   | -                       | -                                                                                           | -                                                   | -                                                 | -                                   | -                                    | -                                                                                              | -                                                  | -                                                | 2                | 214                                                         | -     | 214                    | -               | -               |
| SAINT LUKE / LAKE CITY | 76                                                          | 8                                                   | -                       | -                                                                                           | -                                                   | -                                                 | -                                   | -                                    | -                                                                                              | -                                                  | -                                                | 2                | 82                                                          | -     | 81                     | -               | -               |

\*\*Closed Churches



| FLORENCE DISTRICT         | TABLE NO. 1 STATISTICAL REPORT                              |            |          |            |           |           |           |           |            |           |           |            |               |           |              |           |           |
|---------------------------|-------------------------------------------------------------|------------|----------|------------|-----------|-----------|-----------|-----------|------------|-----------|-----------|------------|---------------|-----------|--------------|-----------|-----------|
|                           | Church Membership                                           |            |          |            |           |           |           |           |            |           |           |            |               |           |              |           |           |
| Church Name               | Total professing members reported at the close of last year | 2a         | 2b       | 2c         | 3         | 4         | 5a        | 5b        | 5c         | 6         | 7         | 8          | 9             | 9a        | 9b           | 9c        | 9d        |
| SALEM / TIMMONSVILLE      | 115                                                         | 1          | -        | -          | 1         | 1         | -         | -         | 40         | -         | -         | 2          | 76            | -         | -            | -         | -         |
| SALEM FLORENCE            | 266                                                         | 8          | -        | -          | -         | 1         | -         | -         | 13         | 1         | 1         | 4          | 256           | -         | 256          | -         | -         |
| SCRANTON                  | 58                                                          | -          | -        | -          | -         | 1         | -         | -         | -          | -         | -         | 4          | 55            | -         | -            | -         | -         |
| SCRANTON ST JOHN          | 34                                                          | -          | -        | 1          | -         | -         | -         | -         | -          | -         | -         | 2          | 33            | -         | -            | -         | -         |
| SHILOH                    | 82                                                          | 5          | -        | -          | -         | -         | -         | -         | -          | -         | -         | 1          | 86            | -         | -            | -         | -         |
| SHILOH ASBURY             | 486                                                         | 1          | -        | -          | -         | -         | -         | -         | -          | -         | -         | 4          | 483           | -         | 482          | -         | -         |
| ST JOHN/ SHILOH           | 271                                                         | 3          | -        | -          | -         | 1         | -         | -         | -          | -         | -         | 5          | 270           | -         | 270          | -         | -         |
| ST LUKE / TIMMONSVILLE    | 52                                                          | 2          | -        | -          | -         | -         | -         | -         | 2          | -         | -         | -          | 52            | -         | 52           | -         | -         |
| ST LUKE / LYNCHBURG       | 20                                                          | -          | -        | -          | -         | -         | -         | -         | -          | -         | -         | -          | 20            | -         | -            | -         | -         |
| ST MARY                   | 62                                                          | -          | -        | -          | -         | -         | -         | -         | -          | -         | 2         | 4          | 56            | 1         | 55           | -         | -         |
| ST MICHAEL                | 238                                                         | -          | -        | -          | 5         | -         | -         | -         | -          | -         | -         | 2          | 241           | -         | 240          | -         | -         |
| ST PAUL / KINGSTREE       | 594                                                         | 10         | -        | -          | -         | -         | -         | -         | -          | -         | 3         | 8          | 593           | 3         | 587          | -         | -         |
| ST PAUL ELLIOTT           | 145                                                         | -          | -        | -          | -         | -         | -         | -         | -          | -         | -         | 5          | 140           | -         | 140          | -         | -         |
| ST PAUL FLORENCE          | 609                                                         | 8          | 2        | -          | 5         | 2         | -         | -         | -          | 7         | 2         | 10         | 607           | -         | -            | 1         | -         |
| ST PAUL WISACKY           | 93                                                          | -          | -        | -          | -         | -         | -         | -         | -          | -         | -         | -          | 93            | -         | 93           | -         | -         |
| SUMMERTON                 | 140                                                         | 2          | -        | -          | 2         | -         | -         | -         | -          | -         | -         | 1          | 143           | -         | -            | -         | -         |
| SUTTONS                   | 87                                                          | -          | -        | -          | -         | -         | -         | -         | -          | -         | -         | 5          | 82            | -         | -            | -         | -         |
| TABERNACLE                | 97                                                          | -          | -        | -          | 1         | -         | -         | -         | -          | -         | -         | -          | 98            | -         | -            | -         | -         |
| TIMMONSVILLE              | 75                                                          | -          | -        | -          | -         | -         | -         | -         | -          | 2         | -         | 1          | 72            | -         | -            | -         | -         |
| TRINITY / LYNCHBURG       | 28                                                          | -          | -        | -          | -         | -         | -         | -         | -          | -         | 2         | -          | 26            | -         | -            | -         | -         |
| TRINITY / JOHNSONVILLE ** | -                                                           | -          | -        | 36         | -         | -         | -         | -         | -          | 32        | 4         | -          | -             | -         | -            | -         | -         |
| TRINITY NEW ZION          | 110                                                         | -          | -        | -          | -         | -         | -         | -         | -          | -         | -         | 1          | 109           | -         | -            | -         | -         |
| TRIO                      | 43                                                          | -          | -        | -          | -         | -         | -         | -         | -          | -         | -         | 1          | 42            | -         | -            | -         | -         |
| TURBEVILLE PINE GROVE     | 122                                                         | -          | -        | -          | -         | -         | -         | -         | -          | -         | -         | 4          | 118           | -         | -            | -         | -         |
| UNION / HEMINGWAY         | 93                                                          | -          | -        | -          | -         | 1         | -         | -         | -          | -         | -         | 2          | 92            | -         | -            | -         | -         |
| UNION / MANNING           | 96                                                          | -          | -        | -          | -         | -         | -         | -         | -          | -         | -         | -          | 94            | -         | -            | -         | -         |
| VOX MEMORIAL              | 72                                                          | -          | -        | -          | -         | -         | -         | -         | -          | -         | -         | -          | 72            | -         | -            | -         | -         |
| WARREN CHAPEL             | 67                                                          | 1          | -        | -          | -         | -         | -         | -         | -          | -         | -         | 2          | 66            | -         | 66           | -         | -         |
| WESLEY CHAPEL LAKE CITY   | 467                                                         | 7          | 1        | -          | -         | 5         | -         | -         | -          | -         | -         | 8          | 472           | -         | 468          | -         | -         |
| WESLEY FLORENCE           | 149                                                         | -          | -        | -          | -         | -         | 10        | -         | -          | -         | -         | 2          | 137           | -         | 137          | -         | -         |
| WILSON CHAPEL             | 92                                                          | -          | -        | -          | -         | -         | -         | -         | -          | -         | -         | -          | 92            | -         | 92           | -         | -         |
| ZOAR                      | 39                                                          | -          | -        | -          | -         | -         | -         | -         | -          | -         | -         | 1          | 38            | -         | -            | -         | -         |
| <b>TOTALS</b>             | <b>17,565</b>                                               | <b>177</b> | <b>6</b> | <b>310</b> | <b>67</b> | <b>71</b> | <b>11</b> | <b>28</b> | <b>290</b> | <b>98</b> | <b>56</b> | <b>272</b> | <b>17,441</b> | <b>18</b> | <b>7,589</b> | <b>12</b> | <b>13</b> |

\*\*Closed Churches

| FLORENCE DISTRICT      |                  | TABLE NO. 1 STATISTICAL REPORT (continued) |              |        |      |                                                   |                                                   |                                                         |                                                               |                                            |                                                              |                                                                                       |                                                                                    |                                                                                           |                                                                                           |                                                                     |                                                              |  |
|------------------------|------------------|--------------------------------------------|--------------|--------|------|---------------------------------------------------|---------------------------------------------------|---------------------------------------------------------|---------------------------------------------------------------|--------------------------------------------|--------------------------------------------------------------|---------------------------------------------------------------------------------------|------------------------------------------------------------------------------------|-------------------------------------------------------------------------------------------|-------------------------------------------------------------------------------------------|---------------------------------------------------------------------|--------------------------------------------------------------|--|
|                        |                  | Church Membership (continued)              |              |        |      |                                                   |                                                   | Christian Formation Groups                              |                                                               |                                            |                                                              |                                                                                       |                                                                                    |                                                                                           |                                                                                           |                                                                     |                                                              |  |
| Church Name            | Pacific Islander | White                                      | Multi-Racial | Female | Male | Average attendance at all weekly worship services | Number of persons baptized this year (0-12 Years) | Number of persons baptized this year (ages 13 or older) | Total Baptized Members who have not become Professing Members | Number of other constituents of the church | Total enrolled in confirmation preparation classes this year | Number of CHILDREN in all Christian formation groups and other small group ministries | Number of YOUTH in all Christian formation groups and other small group ministries | Number of YOUNG ADULTS in all Christian formation groups and other small group ministries | Number of OTHER ADULTS in all Christian formation groups and other small group ministries | TOTAL number of persons participating in Christian formation groups | Average weekly attendance (all ages) in Sunday Church school |  |
|                        | 9e               | 9f                                         | 9g           | 9h     | 9i   | 10                                                | 11a                                               | 11b                                                     | 12                                                            | 13                                         | 14                                                           | 15                                                                                    | 16                                                                                 | 17                                                                                        | 18                                                                                        | 19                                                                  | 20                                                           |  |
| ANDREWS CHAPEL         | -                | 17                                         | -            | 12     | 5    | 28                                                | -                                                 | -                                                       | -                                                             | -                                          | -                                                            | -                                                                                     | -                                                                                  | -                                                                                         | -                                                                                         | -                                                                   | -                                                            |  |
| BETHESDA KINGSTREE     | -                | -                                          | -            | 178    | 120  | 85                                                | 1                                                 | -                                                       | -                                                             | -                                          | -                                                            | 12                                                                                    | 7                                                                                  | 9                                                                                         | 269                                                                                       | 297                                                                 | 32                                                           |  |
| BETHLEHEM              | -                | 94                                         | -            | 54     | 40   | 50                                                | 1                                                 | -                                                       | 2                                                             | 17                                         | -                                                            | -                                                                                     | -                                                                                  | -                                                                                         | 15                                                                                        | 15                                                                  | 8                                                            |  |
| BETHSAIDA              | -                | 97                                         | -            | 73     | 24   | 35                                                | -                                                 | -                                                       | 8                                                             | 13                                         | -                                                            | 6                                                                                     | 4                                                                                  | -                                                                                         | 20                                                                                        | 30                                                                  | 8                                                            |  |
| BETHESDA/CADES **      | -                | -                                          | -            | -      | -    | -                                                 | -                                                 | -                                                       | -                                                             | -                                          | -                                                            | -                                                                                     | -                                                                                  | -                                                                                         | -                                                                                         | -                                                                   | -                                                            |  |
| BEULAH **              | -                | -                                          | -            | -      | -    | -                                                 | -                                                 | -                                                       | -                                                             | -                                          | -                                                            | -                                                                                     | -                                                                                  | -                                                                                         | -                                                                                         | -                                                                   | -                                                            |  |
| BOWERS CHAPEL          | -                | -                                          | -            | 42     | 32   | 25                                                | 3                                                 | -                                                       | -                                                             | -                                          | -                                                            | 3                                                                                     | 3                                                                                  | 4                                                                                         | 21                                                                                        | 31                                                                  | 10                                                           |  |
| BROWNS CHAPEL          | -                | 34                                         | -            | 20     | 14   | 19                                                | -                                                 | -                                                       | 1                                                             | 4                                          | -                                                            | 2                                                                                     | -                                                                                  | -                                                                                         | -                                                                                         | 2                                                                   | 7                                                            |  |
| CADES                  | -                | 55                                         | -            | 30     | 25   | 37                                                | 1                                                 | -                                                       | -                                                             | -                                          | -                                                            | 3                                                                                     | 4                                                                                  | 7                                                                                         | 7                                                                                         | 21                                                                  | 16                                                           |  |
| CAMERON                | -                | 67                                         | -            | 38     | 29   | 25                                                | -                                                 | -                                                       | -                                                             | 2                                          | -                                                            | 4                                                                                     | 4                                                                                  | -                                                                                         | 20                                                                                        | 28                                                                  | 20                                                           |  |
| CEDAR SWAMP            | -                | 39                                         | -            | 21     | 18   | 20                                                | 1                                                 | -                                                       | -                                                             | -                                          | -                                                            | -                                                                                     | -                                                                                  | -                                                                                         | -                                                                                         | -                                                                   | 8                                                            |  |
| CENTRAL                | -                | 1,907                                      | 2            | 1,052  | 876  | 633                                               | 16                                                | 2                                                       | 428                                                           | 478                                        | 21                                                           | 153                                                                                   | 176                                                                                | 34                                                                                        | 392                                                                                       | 755                                                                 | 214                                                          |  |
| COWARD ST PAUL         | -                | 35                                         | -            | 27     | 8    | 22                                                | -                                                 | -                                                       | -                                                             | -                                          | -                                                            | -                                                                                     | -                                                                                  | -                                                                                         | 9                                                                                         | 9                                                                   | 8                                                            |  |
| CUMBERLAND             | -                | -                                          | -            | 244    | 152  | 175                                               | 1                                                 | -                                                       | 35                                                            | 32                                         | -                                                            | 14                                                                                    | 6                                                                                  | 5                                                                                         | -                                                                                         | 25                                                                  | 19                                                           |  |
| DAWSEY                 | -                | 146                                        | -            | 100    | 49   | 40                                                | -                                                 | -                                                       | -                                                             | -                                          | -                                                            | 3                                                                                     | 3                                                                                  | 3                                                                                         | -                                                                                         | 9                                                                   | 11                                                           |  |
| EARLE                  | -                | 42                                         | -            | 22     | 20   | 19                                                | -                                                 | -                                                       | -                                                             | -                                          | -                                                            | 10                                                                                    | -                                                                                  | -                                                                                         | -                                                                                         | 10                                                                  | -                                                            |  |
| ELIJAH                 | -                | -                                          | -            | 185    | 138  | 90                                                | -                                                 | -                                                       | -                                                             | -                                          | -                                                            | 15                                                                                    | -                                                                                  | -                                                                                         | 15                                                                                        | 30                                                                  | 24                                                           |  |
| ELIM                   | -                | 31                                         | -            | 18     | 13   | 14                                                | -                                                 | -                                                       | -                                                             | 3                                          | -                                                            | -                                                                                     | -                                                                                  | -                                                                                         | 10                                                                                        | 10                                                                  | 8                                                            |  |
| FAITH                  | -                | -                                          | -            | 203    | 93   | 60                                                | -                                                 | -                                                       | -                                                             | -                                          | -                                                            | 10                                                                                    | 16                                                                                 | -                                                                                         | 15                                                                                        | 41                                                                  | 25                                                           |  |
| FLORENCE FRIENDSHIP    | -                | 209                                        | -            | 112    | 97   | 49                                                | 1                                                 | -                                                       | -                                                             | -                                          | -                                                            | -                                                                                     | 2                                                                                  | 3                                                                                         | 31                                                                                        | 36                                                                  | 18                                                           |  |
| FLORENCE MT ZION       | -                | -                                          | -            | 73     | 57   | 60                                                | -                                                 | -                                                       | -                                                             | -                                          | -                                                            | 1                                                                                     | 11                                                                                 | 6                                                                                         | 30                                                                                        | 48                                                                  | 10                                                           |  |
| FRIENDSHIP / KINGSTREE | -                | -                                          | -            | 420    | 291  | 202                                               | 4                                                 | -                                                       | 4                                                             | -                                          | 7                                                            | 32                                                                                    | 30                                                                                 | 20                                                                                        | 65                                                                                        | 147                                                                 | 30                                                           |  |
| GABLE LEWIS CHAPEL     | 1                | 211                                        | -            | 115    | 97   | 98                                                | 2                                                 | -                                                       | 19                                                            | -                                          | -                                                            | 25                                                                                    | 6                                                                                  | -                                                                                         | 10                                                                                        | 41                                                                  | 51                                                           |  |
| GREELEYVILLE           | -                | 48                                         | 1            | 28     | 21   | 13                                                | -                                                 | -                                                       | -                                                             | -                                          | -                                                            | -                                                                                     | -                                                                                  | -                                                                                         | 4                                                                                         | 4                                                                   | 3                                                            |  |
| HEBRON                 | -                | 131                                        | -            | 69     | 62   | 52                                                | -                                                 | -                                                       | -                                                             | -                                          | -                                                            | 10                                                                                    | 8                                                                                  | -                                                                                         | 50                                                                                        | 68                                                                  | 30                                                           |  |
| HEMINGWAY EBENEZER     | -                | 280                                        | -            | 135    | 145  | 87                                                | 2                                                 | -                                                       | -                                                             | -                                          | -                                                            | 16                                                                                    | 23                                                                                 | 4                                                                                         | 71                                                                                        | 114                                                                 | 67                                                           |  |
| HEMINGWAY FIRST        | -                | 231                                        | -            | 122    | 112  | 51                                                | 2                                                 | -                                                       | 13                                                            | 28                                         | -                                                            | 9                                                                                     | 7                                                                                  | 7                                                                                         | 82                                                                                        | 105                                                                 | 20                                                           |  |
| HEMINGWAY GOOD HOPE    | -                | 88                                         | -            | 49     | 39   | 25                                                | -                                                 | -                                                       | -                                                             | -                                          | -                                                            | 3                                                                                     | 4                                                                                  | -                                                                                         | 53                                                                                        | 60                                                                  | 25                                                           |  |
| HIGHLAND PARK          | -                | 921                                        | -            | 469    | 467  | 360                                               | 9                                                 | 3                                                       | 206                                                           | 26                                         | 16                                                           | 75                                                                                    | 75                                                                                 | 32                                                                                        | 235                                                                                       | 417                                                                 | 210                                                          |  |
| JEREMIAH               | -                | -                                          | -            | 115    | 89   | 90                                                | 8                                                 | 1                                                       | 9                                                             | 43                                         | 6                                                            | 5                                                                                     | 11                                                                                 | 6                                                                                         | 65                                                                                        | 87                                                                  | 55                                                           |  |
| JERUSALEM              | -                | -                                          | -            | 125    | 63   | 110                                               | 14                                                | -                                                       | -                                                             | -                                          | -                                                            | 32                                                                                    | 20                                                                                 | 27                                                                                        | 10                                                                                        | 89                                                                  | 65                                                           |  |
| JOHNSONVILLE           | -                | 132                                        | -            | 69     | 63   | 38                                                | -                                                 | -                                                       | 12                                                            | 8                                          | -                                                            | -                                                                                     | -                                                                                  | -                                                                                         | 23                                                                                        | 23                                                                  | 10                                                           |  |
| JORDAN                 | -                | 78                                         | -            | 48     | 31   | 49                                                | 1                                                 | 2                                                       | 5                                                             | 29                                         | 3                                                            | 10                                                                                    | 3                                                                                  | -                                                                                         | 23                                                                                        | 36                                                                  | 27                                                           |  |
| JENNEDYVILLE           | -                | -                                          | -            | 36     | 19   | 22                                                | -                                                 | -                                                       | -                                                             | -                                          | -                                                            | 10                                                                                    | 4                                                                                  | 3                                                                                         | 10                                                                                        | 27                                                                  | 10                                                           |  |

\*\*Closed Churches

TABLE NO. 1 STATISTICAL REPORT (continued)

| FLORENCE DISTRICT      | Church Membership (continued) |       |              |        |      |                                                   |                                                   |                                                         |                                                               |                                            |                                                              | Christian Formation Groups                                                            |                                                                                    |                                                                                           |                                                                                           |                                                                     |                                                              |
|------------------------|-------------------------------|-------|--------------|--------|------|---------------------------------------------------|---------------------------------------------------|---------------------------------------------------------|---------------------------------------------------------------|--------------------------------------------|--------------------------------------------------------------|---------------------------------------------------------------------------------------|------------------------------------------------------------------------------------|-------------------------------------------------------------------------------------------|-------------------------------------------------------------------------------------------|---------------------------------------------------------------------|--------------------------------------------------------------|
|                        | Pacific Islander              | White | Multi-Racial | Female | Male | Average attendance at all weekly worship services | Number of persons baptized this year (0-12 Years) | Number of persons baptized this year (ages 13 or older) | Total Baptized Members who have not become Professing Members | Number of other constituents of the church | Total enrolled in confirmation preparation classes this year | Number of CHILDREN in all Christian formation groups and other small group ministries | Number of YOUTH in all Christian formation groups and other small group ministries | Number of YOUNG ADULTS in all Christian formation groups and other small group ministries | Number of OTHER ADULTS in all Christian formation groups and other small group ministries | TOTAL number of persons participating in Christian formation groups | Average weekly attendance (all ages) in Sunday Church school |
| Church Name            | 9e                            | 9f    | 9g           | 9h     | 9i   | 10                                                | 11a                                               | 11b                                                     | 12                                                            | 13                                         | 14                                                           | 15                                                                                    | 16                                                                                 | 17                                                                                        | 18                                                                                        | 19                                                                  | 20                                                           |
| KINGSTREE              | -                             | 298   | -            | 196    | 104  | 98                                                | 4                                                 | -                                                       | 15                                                            | -                                          | -                                                            | 25                                                                                    | 30                                                                                 | 35                                                                                        | 94                                                                                        | 184                                                                 | 45                                                           |
| KINGSTREE ASBURY       | -                             | 1     | -            | 67     | 38   | 67                                                | -                                                 | -                                                       | -                                                             | 5                                          | -                                                            | 5                                                                                     | 12                                                                                 | 8                                                                                         | 23                                                                                        | 48                                                                  | 25                                                           |
| KINGSTREE BETHEL       | -                             | -     | -            | 91     | 48   | 50                                                | 2                                                 | -                                                       | -                                                             | -                                          | -                                                            | 25                                                                                    | 9                                                                                  | 40                                                                                        | 65                                                                                        | 139                                                                 | 20                                                           |
| LAKE CITY              | -                             | 384   | 1            | 231    | 159  | 109                                               | 1                                                 | -                                                       | -                                                             | -                                          | -                                                            | 34                                                                                    | 14                                                                                 | 10                                                                                        | 46                                                                                        | 104                                                                 | 38                                                           |
| LAKE POINT             | -                             | -     | -            | 53     | 32   | 43                                                | 9                                                 | -                                                       | -                                                             | -                                          | -                                                            | -                                                                                     | 6                                                                                  | -                                                                                         | 5                                                                                         | 11                                                                  | 9                                                            |
| LANE                   | -                             | 53    | -            | 30     | 23   | 25                                                | 1                                                 | -                                                       | -                                                             | -                                          | -                                                            | -                                                                                     | -                                                                                  | -                                                                                         | -                                                                                         | -                                                                   | 8                                                            |
| LIBERTY CHAPEL         | -                             | 198   | -            | 133    | 65   | 67                                                | -                                                 | -                                                       | 4                                                             | -                                          | -                                                            | 20                                                                                    | 6                                                                                  | 2                                                                                         | 28                                                                                        | 56                                                                  | 35                                                           |
| LONG BRANCH            | -                             | -     | -            | 55     | 14   | 50                                                | -                                                 | -                                                       | -                                                             | -                                          | -                                                            | 4                                                                                     | 4                                                                                  | 6                                                                                         | -                                                                                         | 14                                                                  | 15                                                           |
| LYNCHBURG              | -                             | 32    | -            | 14     | 19   | 24                                                | -                                                 | -                                                       | -                                                             | -                                          | -                                                            | -                                                                                     | -                                                                                  | -                                                                                         | 9                                                                                         | 9                                                                   | 7                                                            |
| MANNING                | -                             | 516   | 2            | 282    | 236  | 159                                               | 1                                                 | 3                                                       | 1                                                             | 111                                        | -                                                            | 8                                                                                     | 20                                                                                 | 13                                                                                        | 120                                                                                       | 161                                                                 | 127                                                          |
| MILLWOOD               | -                             | 21    | -            | 14     | 7    | 14                                                | -                                                 | -                                                       | -                                                             | -                                          | -                                                            | -                                                                                     | -                                                                                  | -                                                                                         | -                                                                                         | -                                                                   | 4                                                            |
| MORRISVILLE SAINT PAUL | -                             | -     | -            | 69     | 38   | 32                                                | 1                                                 | -                                                       | -                                                             | -                                          | -                                                            | 12                                                                                    | 8                                                                                  | 3                                                                                         | 69                                                                                        | 92                                                                  | 10                                                           |
| MOUNT BEULAH           | -                             | -     | -            | 95     | 60   | 65                                                | 1                                                 | -                                                       | -                                                             | -                                          | 12                                                           | 19                                                                                    | 8                                                                                  | 12                                                                                        | 18                                                                                        | 57                                                                  | 32                                                           |
| MOUNT ZION KINGSTREE   | -                             | 1     | -            | 258    | 101  | 150                                               | 6                                                 | -                                                       | 5                                                             | 10                                         | 10                                                           | 28                                                                                    | 17                                                                                 | 18                                                                                        | 38                                                                                        | 101                                                                 | 24                                                           |
| MT SEAL                | -                             | -     | -            | 74     | 51   | 56                                                | -                                                 | -                                                       | 10                                                            | -                                          | -                                                            | 5                                                                                     | 6                                                                                  | 15                                                                                        | 12                                                                                        | 38                                                                  | 13                                                           |
| MT VERNON              | -                             | 132   | -            | 72     | 60   | 45                                                | 1                                                 | -                                                       | 11                                                            | -                                          | -                                                            | 11                                                                                    | 4                                                                                  | 2                                                                                         | 18                                                                                        | 35                                                                  | 22                                                           |
| MT ZION / TIMMONSVILLE | -                             | -     | -            | 103    | 76   | 72                                                | -                                                 | -                                                       | 3                                                             | -                                          | -                                                            | 11                                                                                    | 13                                                                                 | 14                                                                                        | 44                                                                                        | 82                                                                  | 10                                                           |
| NEW HAVEN              | -                             | -     | -            | 33     | 25   | 39                                                | -                                                 | -                                                       | -                                                             | -                                          | -                                                            | 7                                                                                     | 7                                                                                  | -                                                                                         | 8                                                                                         | 22                                                                  | 10                                                           |
| NEW ZION               | -                             | 132   | -            | 71     | 61   | 75                                                | -                                                 | -                                                       | -                                                             | 31                                         | -                                                            | 19                                                                                    | 12                                                                                 | 28                                                                                        | 36                                                                                        | 95                                                                  | 34                                                           |
| NINEVAH                | -                             | -     | -            | 8      | 6    | 6                                                 | -                                                 | -                                                       | -                                                             | -                                          | -                                                            | -                                                                                     | -                                                                                  | -                                                                                         | -                                                                                         | 2                                                                   | 4                                                            |
| OLANTA NAZARETH        | -                             | 88    | -            | 45     | 44   | 36                                                | -                                                 | -                                                       | 7                                                             | 34                                         | -                                                            | 18                                                                                    | -                                                                                  | -                                                                                         | 23                                                                                        | 41                                                                  | 20                                                           |
| OLD JOHNSONVILLE       | -                             | 81    | -            | 39     | 42   | 35                                                | -                                                 | 1                                                       | -                                                             | -                                          | -                                                            | 3                                                                                     | 2                                                                                  | -                                                                                         | 14                                                                                        | 19                                                                  | 19                                                           |
| PAMPLICO               | -                             | 92    | -            | 41     | 51   | 28                                                | -                                                 | -                                                       | -                                                             | -                                          | -                                                            | 2                                                                                     | -                                                                                  | 2                                                                                         | 14                                                                                        | 18                                                                  | 15                                                           |
| PAMPLICO BETHLEHEM     | -                             | 160   | -            | 89     | 71   | 54                                                | -                                                 | -                                                       | -                                                             | -                                          | -                                                            | 14                                                                                    | 8                                                                                  | 17                                                                                        | 18                                                                                        | 57                                                                  | 26                                                           |
| PAXVILLE               | -                             | 67    | -            | 43     | 24   | 31                                                | 5                                                 | -                                                       | -                                                             | -                                          | -                                                            | -                                                                                     | -                                                                                  | -                                                                                         | -                                                                                         | -                                                                   | 20                                                           |
| PERGAMOS               | -                             | 14    | -            | 12     | 10   | 12                                                | -                                                 | -                                                       | -                                                             | 4                                          | -                                                            | -                                                                                     | -                                                                                  | -                                                                                         | 7                                                                                         | 7                                                                   | 7                                                            |
| PINE GROVE             | -                             | 77    | -            | 51     | 26   | 32                                                | 1                                                 | 2                                                       | 1                                                             | 5                                          | -                                                            | -                                                                                     | -                                                                                  | -                                                                                         | -                                                                                         | -                                                                   | 16                                                           |
| PINEWOOD               | -                             | 91    | -            | 75     | 16   | 24                                                | -                                                 | -                                                       | -                                                             | -                                          | -                                                            | -                                                                                     | -                                                                                  | -                                                                                         | -                                                                                         | -                                                                   | -                                                            |
| PISGAH                 | -                             | 393   | 1            | 238    | 163  | 155                                               | 1                                                 | 1                                                       | 3                                                             | 16                                         | 6                                                            | 41                                                                                    | 34                                                                                 | -                                                                                         | 151                                                                                       | 226                                                                 | 59                                                           |
| PROSPECT               | -                             | 132   | -            | 79     | 53   | 58                                                | -                                                 | -                                                       | -                                                             | -                                          | -                                                            | 22                                                                                    | 20                                                                                 | 15                                                                                        | 75                                                                                        | 132                                                                 | 20                                                           |
| QUINBY                 | -                             | 73    | -            | 46     | 29   | 34                                                | -                                                 | -                                                       | 4                                                             | 8                                          | -                                                            | 1                                                                                     | 2                                                                                  | 1                                                                                         | 28                                                                                        | 32                                                                  | 11                                                           |
| SAINT JOHN / LAKE CITY | -                             | -     | -            | 168    | 91   | 140                                               | 2                                                 | -                                                       | 2                                                             | -                                          | 7                                                            | 12                                                                                    | 15                                                                                 | 18                                                                                        | 53                                                                                        | 98                                                                  | 53                                                           |
| SAINT LUKE / KINGSTREE | -                             | -     | -            | 167    | 47   | 50                                                | 1                                                 | -                                                       | -                                                             | -                                          | -                                                            | 15                                                                                    | 10                                                                                 | 5                                                                                         | 20                                                                                        | 50                                                                  | 60                                                           |
| SAINT LUKE / LAKE CITY | -                             | -     | 1            | 58     | 24   | 70                                                | 2                                                 | -                                                       | 7                                                             | -                                          | 9                                                            | -                                                                                     | 2                                                                                  | 5                                                                                         | 4                                                                                         | 11                                                                  | 31                                                           |

\*\*Closed Churches

| TABLE NO. 1 STATISTICAL REPORT (continued) |                           |                               |                  |       |              |        |       |                                                   |                                                   |                                                         |                                                               |                                            |                                                              |                                                                                       |                                                                                    |                                                                                           |                                                                                           |                                                                     |                                                              |
|--------------------------------------------|---------------------------|-------------------------------|------------------|-------|--------------|--------|-------|---------------------------------------------------|---------------------------------------------------|---------------------------------------------------------|---------------------------------------------------------------|--------------------------------------------|--------------------------------------------------------------|---------------------------------------------------------------------------------------|------------------------------------------------------------------------------------|-------------------------------------------------------------------------------------------|-------------------------------------------------------------------------------------------|---------------------------------------------------------------------|--------------------------------------------------------------|
| FLORENCE DISTRICT                          |                           | Church Membership (continued) |                  |       |              |        |       |                                                   |                                                   |                                                         |                                                               | Christian Formation Groups                 |                                                              |                                                                                       |                                                                                    |                                                                                           |                                                                                           |                                                                     |                                                              |
|                                            |                           | Church Name                   | Pacific Islander | White | Multi-Racial | Female | Male  | Average attendance at all weekly worship services | Number of persons baptized this year (0-12 Years) | Number of persons baptized this year (ages 13 or older) | Total Baptized Members who have not become Professing Members | Number of other constituents of the church | Total enrolled in confirmation preparation classes this year | Number of CHILDREN in all Christian formation groups and other small group ministries | Number of YOUTH in all Christian formation groups and other small group ministries | Number of YOUNG ADULTS in all Christian formation groups and other small group ministries | Number of OTHER ADULTS in all Christian formation groups and other small group ministries | TOTAL number of persons participating in Christian formation groups | Average weekly attendance (all ages) in Sunday Church school |
|                                            |                           |                               | 9e               | 9f    | 9g           | 9h     | 9i    | 10                                                | 11a                                               | 11b                                                     | 12                                                            | 13                                         | 14                                                           | 15                                                                                    | 16                                                                                 | 17                                                                                        | 18                                                                                        | 19                                                                  | 20                                                           |
|                                            | SALEM / TIMMONSVILLE      | -                             |                  | 76    | -            | 46     | 30    | 36                                                | 1                                                 | 1                                                       | 9                                                             | 11                                         | -                                                            | -                                                                                     | -                                                                                  | -                                                                                         | 27                                                                                        | 27                                                                  | 14                                                           |
|                                            | SALEM FLORENCE            | -                             |                  |       | -            | 156    | 100   | 122                                               | -                                                 | 1                                                       | -                                                             | -                                          | -                                                            | 22                                                                                    | 17                                                                                 | 11                                                                                        | -                                                                                         | 50                                                                  | 53                                                           |
|                                            | SCRANTON                  | -                             |                  | 55    | -            | 38     | 17    | 29                                                | -                                                 | -                                                       | -                                                             | 10                                         | -                                                            | 3                                                                                     | 8                                                                                  | 3                                                                                         | 19                                                                                        | 33                                                                  | 25                                                           |
|                                            | SCRANTON ST JOHN          | -                             |                  | 33    | -            | 21     | 12    | 20                                                | -                                                 | -                                                       | -                                                             | -                                          | -                                                            | -                                                                                     | 2                                                                                  | -                                                                                         | 12                                                                                        | 14                                                                  | 20                                                           |
|                                            | SHILOH                    | -                             |                  | 86    | -            | 41     | 45    | 39                                                | -                                                 | -                                                       | -                                                             | -                                          | -                                                            | 1                                                                                     | 6                                                                                  | 5                                                                                         | 17                                                                                        | 29                                                                  | 20                                                           |
|                                            | SHILOH ASBURY             | -                             |                  | -     | 1            | 300    | 183   | 120                                               | 1                                                 | -                                                       | 1                                                             | -                                          | -                                                            | 11                                                                                    | 16                                                                                 | 12                                                                                        | 35                                                                                        | 74                                                                  | 25                                                           |
|                                            | ST JOHN / SHILOH          | -                             |                  | -     | -            | 154    | 116   | 65                                                | -                                                 | 3                                                       | -                                                             | -                                          | -                                                            | 17                                                                                    | 3                                                                                  | 13                                                                                        | 18                                                                                        | 51                                                                  | 20                                                           |
|                                            | ST LUKE / TIMMONSVILLE    | -                             |                  | -     | -            | 32     | 20    | 52                                                | 2                                                 | -                                                       | -                                                             | -                                          | -                                                            | 5                                                                                     | 3                                                                                  | 5                                                                                         | 18                                                                                        | 31                                                                  | 10                                                           |
|                                            | ST LUKE / LYNCHBURG       | 1                             |                  | 19    | -            | 7      | 13    | 13                                                | -                                                 | -                                                       | -                                                             | -                                          | -                                                            | -                                                                                     | -                                                                                  | -                                                                                         | -                                                                                         | -                                                                   | -                                                            |
|                                            | ST MARY                   | -                             |                  | -     | -            | 32     | 24    | 40                                                | -                                                 | -                                                       | -                                                             | -                                          | -                                                            | 8                                                                                     | 10                                                                                 | 5                                                                                         | -                                                                                         | 23                                                                  | 25                                                           |
|                                            | ST MICHAEL                | -                             |                  | -     | 1            | 206    | 35    | 90                                                | 4                                                 | -                                                       | -                                                             | -                                          | -                                                            | 25                                                                                    | 20                                                                                 | 15                                                                                        | 35                                                                                        | 95                                                                  | 35                                                           |
|                                            | ST PAUL / KINGSTREE       | -                             |                  | 1     | 2            | 410    | 183   | 240                                               | 2                                                 | 2                                                       | 4                                                             | 6                                          | -                                                            | 65                                                                                    | 50                                                                                 | 30                                                                                        | 176                                                                                       | 321                                                                 | 100                                                          |
|                                            | ST PAUL ELLIOTT           | -                             |                  | -     | -            | 86     | 54    | 55                                                | 1                                                 | -                                                       | 1                                                             | -                                          | -                                                            | 20                                                                                    | 16                                                                                 | 15                                                                                        | 68                                                                                        | 119                                                                 | 25                                                           |
|                                            | ST PAUL FLORENCE          | -                             |                  | 604   | 2            | 367    | 240   | 173                                               | 4                                                 | -                                                       | 12                                                            | -                                          | 7                                                            | 28                                                                                    | 15                                                                                 | 10                                                                                        | 187                                                                                       | 240                                                                 | 200                                                          |
|                                            | ST PAUL WISACKY           | -                             |                  | -     | -            | 58     | 35    | 40                                                | -                                                 | -                                                       | -                                                             | 12                                         | -                                                            | 12                                                                                    | 6                                                                                  | 12                                                                                        | 40                                                                                        | 70                                                                  | 15                                                           |
|                                            | SUMMERTON                 | -                             |                  | 143   | -            | 50     | 93    | 61                                                | 2                                                 | 1                                                       | -                                                             | -                                          | -                                                            | -                                                                                     | -                                                                                  | -                                                                                         | 35                                                                                        | 35                                                                  | 29                                                           |
|                                            | SUTTONS                   | -                             |                  | 82    | -            | 39     | 43    | 35                                                | 1                                                 | -                                                       | -                                                             | -                                          | -                                                            | -                                                                                     | -                                                                                  | -                                                                                         | -                                                                                         | -                                                                   | -                                                            |
|                                            | TABERNACLE                | -                             |                  | 98    | -            | 53     | 45    | 50                                                | 1                                                 | -                                                       | -                                                             | -                                          | -                                                            | 5                                                                                     | 2                                                                                  | 5                                                                                         | 25                                                                                        | 37                                                                  | 21                                                           |
|                                            | TIMMONSVILLE              | -                             |                  | 72    | -            | 44     | 28    | 10                                                | -                                                 | -                                                       | 2                                                             | -                                          | -                                                            | -                                                                                     | 1                                                                                  | -                                                                                         | -                                                                                         | 1                                                                   | -                                                            |
|                                            | TRINITY / LYNCHBURG       | -                             |                  | 26    | -            | 11     | 15    | 21                                                | -                                                 | -                                                       | -                                                             | -                                          | -                                                            | -                                                                                     | -                                                                                  | -                                                                                         | -                                                                                         | -                                                                   | 8                                                            |
|                                            | TRINITY / JOHNSONVILLE ** | -                             |                  | -     | -            | -      | -     | -                                                 | -                                                 | -                                                       | -                                                             | -                                          | -                                                            | -                                                                                     | -                                                                                  | -                                                                                         | -                                                                                         | -                                                                   | -                                                            |
|                                            | TRINITY NEW ZION          | -                             |                  | 109   | -            | 58     | 51    | 47                                                | -                                                 | -                                                       | 15                                                            | 7                                          | -                                                            | 19                                                                                    | -                                                                                  | 2                                                                                         | 12                                                                                        | 33                                                                  | 27                                                           |
|                                            | TRIO                      | -                             |                  | 42    | -            | 21     | 21    | 19                                                | -                                                 | -                                                       | -                                                             | -                                          | -                                                            | -                                                                                     | -                                                                                  | -                                                                                         | -                                                                                         | -                                                                   | -                                                            |
|                                            | TURBEVILLE PINE GROVE     | -                             |                  | 118   | -            | 69     | 49    | 45                                                | -                                                 | -                                                       | 6                                                             | 6                                          | -                                                            | 10                                                                                    | 6                                                                                  | -                                                                                         | -                                                                                         | 16                                                                  | 37                                                           |
|                                            | UNION / HEMINGWAY         | -                             |                  | 92    | -            | 47     | 45    | 35                                                | -                                                 | -                                                       | 1                                                             | 5                                          | -                                                            | 3                                                                                     | -                                                                                  | -                                                                                         | 15                                                                                        | 18                                                                  | 10                                                           |
|                                            | UNION / MANNING           | -                             |                  | 94    | -            | 42     | 52    | 22                                                | -                                                 | -                                                       | 5                                                             | 7                                          | -                                                            | -                                                                                     | -                                                                                  | -                                                                                         | 19                                                                                        | 19                                                                  | 12                                                           |
|                                            | VOX MEMORIAL              | -                             |                  | 72    | -            | 43     | 29    | 26                                                | -                                                 | -                                                       | 13                                                            | 7                                          | -                                                            | 6                                                                                     | -                                                                                  | 4                                                                                         | 19                                                                                        | 29                                                                  | 12                                                           |
|                                            | WARREN CHAPEL             | -                             |                  | -     | -            | 47     | 19    | 20                                                | -                                                 | -                                                       | -                                                             | -                                          | -                                                            | 10                                                                                    | -                                                                                  | -                                                                                         | -                                                                                         | 10                                                                  | 10                                                           |
|                                            | WESLEY CHAPEL LAKE CITY   | -                             |                  | 3     | 1            | 302    | 170   | 164                                               | 3                                                 | 4                                                       | 80                                                            | 82                                         | -                                                            | 15                                                                                    | 15                                                                                 | 5                                                                                         | 50                                                                                        | 85                                                                  | 50                                                           |
|                                            | WESLEY FLORENCE           | -                             |                  | -     | -            | 72     | 65    | 75                                                | 1                                                 | 2                                                       | 1                                                             | -                                          | -                                                            | 10                                                                                    | 15                                                                                 | 10                                                                                        | 20                                                                                        | 55                                                                  | 25                                                           |
|                                            | WILSON CHAPEL             | -                             |                  | -     | -            | 56     | 36    | 55                                                | -                                                 | -                                                       | -                                                             | -                                          | -                                                            | 5                                                                                     | 9                                                                                  | 7                                                                                         | 32                                                                                        | 53                                                                  | 20                                                           |
|                                            | ZOAR                      | -                             |                  | 38    | -            | 19     | 19    | 15                                                | -                                                 | -                                                       | 2                                                             | 2                                          | -                                                            | -                                                                                     | -                                                                                  | -                                                                                         | 2                                                                                         | 2                                                                   | -                                                            |
|                                            | TOTALS                    | 2                             |                  | 9,792 | 15           | 10,331 | 7,110 | 6,522                                             | 129                                               | 29                                                      | 967                                                           | 1,062                                      | 104                                                          | 1,124                                                                                 | 916                                                                                | 608                                                                                       | 3,478                                                                                     | 6,126                                                               | 2,746                                                        |

\*\*Closed Churches

| TABLE NO. 1 STATISTICAL REPORT (continued) |                                                 |                                                                                     |                                                                                              |                                                    |                                    |                                |                                      |                                                       |                                                   |                                                                  |         |                      |        |  |
|--------------------------------------------|-------------------------------------------------|-------------------------------------------------------------------------------------|----------------------------------------------------------------------------------------------|----------------------------------------------------|------------------------------------|--------------------------------|--------------------------------------|-------------------------------------------------------|---------------------------------------------------|------------------------------------------------------------------|---------|----------------------|--------|--|
| FLORENCE DISTRICT                          |                                                 |                                                                                     |                                                                                              |                                                    |                                    |                                |                                      |                                                       |                                                   |                                                                  |         |                      |        |  |
| Church Name                                | Christian Formation Groups (cont.)              |                                                                                     |                                                                                              |                                                    | UMMen                              |                                | UMWomen                              |                                                       | UMVIM                                             |                                                                  | Mission | Community Ministries |        |  |
|                                            | Number of participants in Vacation Bible School | Number of ongoing classes and other small groups (all ages) in Sunday Church School | Number of ongoing classes and other small groups (all ages) other than Sunday Church School. | Number of short-term classes and groups (all ages) | Membership in United Methodist Men | Amount paid for projects (UMM) | Membership in United Methodist Women | Amount paid for local church and community work (UMW) | Number of UMVIM teams sent from this local church | Number of persons sent out on UMVIM teams from this local church |         |                      |        |  |
|                                            | 21                                              | 22                                                                                  | 23                                                                                           | 24                                                 | 25a                                | 25b                            | 26a                                  | 26b                                                   | 27a                                               | 27b                                                              | 28      | 29                   | 30     |  |
| ANDREWS CHAPEL                             | -                                               | -                                                                                   | -                                                                                            | -                                                  | 18                                 | -                              | -                                    | -                                                     | -                                                 | -                                                                | 17      | -                    | 17     |  |
| BETHESDA KINGSTREE                         | 35                                              | 3                                                                                   | 15                                                                                           | -                                                  | 20                                 | 684                            | 33                                   | 1,915                                                 | -                                                 | -                                                                | 297     | 50                   | 857    |  |
| BETHLEHEM                                  | -                                               | 1                                                                                   | 1                                                                                            | 2                                                  | -                                  | -                              | -                                    | -                                                     | -                                                 | -                                                                | 8       | 15                   | 20     |  |
| BETHSAIDA                                  | -                                               | 2                                                                                   | 2                                                                                            | -                                                  | -                                  | -                              | 15                                   | 300                                                   | -                                                 | -                                                                | 26      | -                    | 15     |  |
| BETHESDA/CADES **                          | -                                               | -                                                                                   | -                                                                                            | -                                                  | -                                  | -                              | -                                    | -                                                     | -                                                 | -                                                                | -       | -                    | -      |  |
| BEULAH **                                  | -                                               | -                                                                                   | -                                                                                            | -                                                  | -                                  | -                              | -                                    | -                                                     | -                                                 | -                                                                | -       | -                    | -      |  |
| BOWERS CHAPEL                              | -                                               | 1                                                                                   | -                                                                                            | -                                                  | 10                                 | -                              | -                                    | 600                                                   | -                                                 | -                                                                | -       | -                    | 300    |  |
| BROWNS CHAPEL                              | -                                               | -                                                                                   | -                                                                                            | -                                                  | -                                  | -                              | -                                    | -                                                     | -                                                 | 1                                                                | -       | -                    | 2      |  |
| CADES                                      | 24                                              | 4                                                                                   | -                                                                                            | -                                                  | -                                  | -                              | -                                    | -                                                     | -                                                 | -                                                                | -       | -                    | -      |  |
| CAMERON                                    | -                                               | 3                                                                                   | -                                                                                            | -                                                  | -                                  | -                              | -                                    | -                                                     | -                                                 | -                                                                | -       | -                    | -      |  |
| CEDAR SWAMP                                | -                                               | 1                                                                                   | -                                                                                            | -                                                  | -                                  | -                              | -                                    | -                                                     | -                                                 | -                                                                | -       | -                    | -      |  |
| CENTRAL                                    | 138                                             | 28                                                                                  | 10                                                                                           | 14                                                 | 83                                 | 1,000                          | 226                                  | 10,900                                                | -                                                 | -                                                                | 328     | 100                  | 20,000 |  |
| COWARD ST PAUL                             | -                                               | 1                                                                                   | -                                                                                            | -                                                  | -                                  | -                              | -                                    | -                                                     | -                                                 | -                                                                | -       | -                    | -      |  |
| CUMBERLAND                                 | 62                                              | 3                                                                                   | -                                                                                            | -                                                  | 30                                 | 1,489                          | 90                                   | 2,675                                                 | -                                                 | -                                                                | -       | -                    | 1,764  |  |
| DAWSEY                                     | -                                               | -                                                                                   | 2                                                                                            | -                                                  | 13                                 | -                              | 6                                    | -                                                     | -                                                 | -                                                                | 6       | -                    | 50     |  |
| EARLE                                      | 22                                              | -                                                                                   | -                                                                                            | -                                                  | 12                                 | -                              | 13                                   | -                                                     | -                                                 | -                                                                | 2       | -                    | -      |  |
| ELLUAH                                     | 55                                              | -                                                                                   | -                                                                                            | -                                                  | 18                                 | 1,200                          | 18                                   | 300                                                   | -                                                 | -                                                                | 4       | 240                  | 15     |  |
| ELIM                                       | -                                               | 1                                                                                   | -                                                                                            | -                                                  | -                                  | -                              | 6                                    | 170                                                   | -                                                 | 1                                                                | -       | -                    | -      |  |
| FAITH                                      | 40                                              | 3                                                                                   | 8                                                                                            | 22                                                 | -                                  | -                              | 15                                   | 100                                                   | -                                                 | -                                                                | -       | -                    | -      |  |
| FLORENCE FRIENDSHIP                        | 38                                              | 3                                                                                   | 4                                                                                            | -                                                  | 26                                 | 1,640                          | 7                                    | 2,200                                                 | -                                                 | -                                                                | 33      | -                    | 72     |  |
| FLORENCE MT ZION                           | -                                               | 1                                                                                   | 2                                                                                            | -                                                  | 20                                 | -                              | 31                                   | 650                                                   | -                                                 | -                                                                | -       | -                    | 225    |  |
| FRIENDSHIP / KINGSTREE                     | 92                                              | 5                                                                                   | 7                                                                                            | 2                                                  | 75                                 | 1,738                          | 75                                   | 2,200                                                 | -                                                 | -                                                                | 2       | 12                   | 50     |  |
| GABLE LEWIS CHAPEL                         | 110                                             | 8                                                                                   | 6                                                                                            | 3                                                  | 31                                 | 1,895                          | 19                                   | 1,150                                                 | -                                                 | -                                                                | -       | -                    | -      |  |
| GREENEVILLE                                | -                                               | 1                                                                                   | -                                                                                            | -                                                  | -                                  | -                              | -                                    | -                                                     | -                                                 | -                                                                | -       | -                    | -      |  |
| HEBRON                                     | 55                                              | 4                                                                                   | 1                                                                                            | -                                                  | 12                                 | 1,359                          | 29                                   | 3,309                                                 | -                                                 | -                                                                | -       | -                    | -      |  |
| HEMINGWAY EBENEZER                         | 43                                              | 8                                                                                   | 7                                                                                            | 1                                                  | 20                                 | -                              | -                                    | -                                                     | -                                                 | -                                                                | 14      | 55                   | 300    |  |
| HEMINGWAY FIRST                            | 71                                              | 3                                                                                   | 5                                                                                            | -                                                  | -                                  | -                              | -                                    | -                                                     | -                                                 | -                                                                | 68      | -                    | 200    |  |
| HEMINGWAY GOOD HOPE                        | -                                               | 3                                                                                   | 4                                                                                            | -                                                  | -                                  | -                              | -                                    | -                                                     | -                                                 | -                                                                | -       | -                    | 200    |  |
| HIGHLAND PARK                              | 97                                              | 20                                                                                  | 10                                                                                           | 3                                                  | 35                                 | 7,500                          | 45                                   | 2,700                                                 | -                                                 | -                                                                | 385     | 360                  | 4,000  |  |
| JEREMIAH                                   | 100                                             | 4                                                                                   | 2                                                                                            | 1                                                  | 16                                 | -                              | 32                                   | 650                                                   | 2                                                 | 4                                                                | 4       | 10                   | 100    |  |
| JERUSALEM                                  | 35                                              | -                                                                                   | 2                                                                                            | -                                                  | 20                                 | -                              | 35                                   | -                                                     | -                                                 | -                                                                | -       | -                    | -      |  |
| JOHNSONVILLE                               | -                                               | 1                                                                                   | 4                                                                                            | -                                                  | 12                                 | 1,109                          | 8                                    | 16                                                    | -                                                 | -                                                                | 10      | -                    | 1,352  |  |
| JORDAN                                     | 17                                              | 2                                                                                   | 3                                                                                            | 1                                                  | 10                                 | 75                             | 15                                   | 800                                                   | 1                                                 | 4                                                                | 25      | 22                   | 20     |  |
| KENNEDYVILLE                               | 18                                              | 2                                                                                   | 3                                                                                            | -                                                  | -                                  | -                              | -                                    | -                                                     | -                                                 | -                                                                | 2       | -                    | 35     |  |

\*\*Closed Churches

| FLORENCE DISTRICT      | TABLE NO. 1 STATISTICAL REPORT (continued)      |                                                                                     |                                                                                              |                                                    |                                    |                                |                                      |                                                       |                                                    |                                                                   |                                      |                                                                               |                                                                                   |
|------------------------|-------------------------------------------------|-------------------------------------------------------------------------------------|----------------------------------------------------------------------------------------------|----------------------------------------------------|------------------------------------|--------------------------------|--------------------------------------|-------------------------------------------------------|----------------------------------------------------|-------------------------------------------------------------------|--------------------------------------|-------------------------------------------------------------------------------|-----------------------------------------------------------------------------------|
| Church Name            | Christian Formation Groups (cont.)              |                                                                                     |                                                                                              |                                                    | UMMen                              |                                | UMWomen                              |                                                       | UMVIM                                              |                                                                   | Mission                              | Community Ministries                                                          |                                                                                   |
|                        | Number of participants in Vacation Bible School | Number of ongoing classes and other small groups (all ages) in Sunday Church School | Number of ongoing classes and other small groups (all ages) other than Sunday Church School. | Number of short-term classes and groups (all ages) | Membership in United Methodist Men | Amount paid for projects (UMM) | Membership in United Methodist Women | Amount paid for local church and community work (UMW) | Number of UMMVIM teams sent from this local church | Number of persons sent out on UMMVIM teams from this local church | Number of persons engaged in mission | Number of persons served by community ministries for daycare and/or education | Number of persons served by community ministries for outreach, justice, and mercy |
|                        | 21                                              | 22                                                                                  | 23                                                                                           | 24                                                 | 25a                                | 25b                            | 26a                                  | 26b                                                   | 27a                                                | 27b                                                               | 28                                   | 29                                                                            | 30                                                                                |
| KINGSTREE              | 70                                              | 8                                                                                   | 8                                                                                            | 2                                                  | 14                                 | 650                            | -                                    | -                                                     | -                                                  | -                                                                 | 95                                   | 25                                                                            | 2,500                                                                             |
| KINGSTREE ASBURY       | 80                                              | 2                                                                                   | 1                                                                                            | -                                                  | 17                                 | 500                            | 25                                   | 750                                                   | -                                                  | -                                                                 | 2                                    | 20                                                                            | 250                                                                               |
| KINGSTREE BETHEL       | 95                                              | 3                                                                                   | 1                                                                                            | -                                                  | 40                                 | -                              | 19                                   | -                                                     | -                                                  | -                                                                 | -                                    | 15                                                                            | 150                                                                               |
| LAKE CITY              | 130                                             | 8                                                                                   | 56                                                                                           | 6                                                  | 21                                 | 8,682                          | 114                                  | 5,395                                                 | -                                                  | -                                                                 | 140                                  | -                                                                             | 2,068                                                                             |
| LAKE POINT             | 35                                              | -                                                                                   | -                                                                                            | -                                                  | 10                                 | -                              | 25                                   | 125                                                   | -                                                  | -                                                                 | -                                    | -                                                                             | -                                                                                 |
| LANE                   | -                                               | 1                                                                                   | -                                                                                            | -                                                  | -                                  | -                              | -                                    | -                                                     | -                                                  | -                                                                 | -                                    | -                                                                             | 27                                                                                |
| LIBERTY CHAPEL         | 62                                              | 6                                                                                   | 6                                                                                            | 1                                                  | 8                                  | 500                            | 16                                   | 500                                                   | -                                                  | -                                                                 | 36                                   | -                                                                             | 150                                                                               |
| LONG BRANCH            | 40                                              | 2                                                                                   | 1                                                                                            | -                                                  | -                                  | -                              | 19                                   | -                                                     | -                                                  | -                                                                 | -                                    | -                                                                             | 25                                                                                |
| LYNCHBURG              | -                                               | 1                                                                                   | 1                                                                                            | -                                                  | -                                  | -                              | 7                                    | -                                                     | -                                                  | -                                                                 | -                                    | -                                                                             | -                                                                                 |
| MANNING                | 150                                             | 10                                                                                  | 7                                                                                            | 3                                                  | 40                                 | 2,000                          | 52                                   | 1,672                                                 | -                                                  | -                                                                 | 14                                   | 35                                                                            | 3,000                                                                             |
| MILLWOOD               | -                                               | -                                                                                   | -                                                                                            | -                                                  | -                                  | -                              | -                                    | -                                                     | -                                                  | -                                                                 | -                                    | -                                                                             | 20                                                                                |
| MORRISVILLE SAINT PAUL | -                                               | -                                                                                   | -                                                                                            | 1                                                  | 17                                 | -                              | 28                                   | -                                                     | -                                                  | -                                                                 | -                                    | -                                                                             | -                                                                                 |
| MOUNT BEULAH           | 75                                              | 4                                                                                   | 2                                                                                            | 2                                                  | 11                                 | -                              | 30                                   | 1,690                                                 | -                                                  | -                                                                 | -                                    | 70                                                                            | 350                                                                               |
| MOUNT ZION KINGSTREE   | 100                                             | 3                                                                                   | 4                                                                                            | 4                                                  | 23                                 | 2,168                          | 41                                   | 2,500                                                 | 3                                                  | 7                                                                 | 50                                   | -                                                                             | 250                                                                               |
| MT SEAL                | 31                                              | 1                                                                                   | 1                                                                                            | -                                                  | 49                                 | 2,800                          | 17                                   | 1,400                                                 | -                                                  | -                                                                 | -                                    | 17                                                                            | 20                                                                                |
| MT VERNON              | 20                                              | 3                                                                                   | 2                                                                                            | 1                                                  | 14                                 | 100                            | 10                                   | 2,200                                                 | -                                                  | -                                                                 | -                                    | -                                                                             | 10                                                                                |
| MT ZION / TIMMONSVILLE | 21                                              | 3                                                                                   | 5                                                                                            | 1                                                  | 8                                  | -                              | 13                                   | -                                                     | -                                                  | -                                                                 | 8                                    | -                                                                             | 51                                                                                |
| NEW HAVEN              | 10                                              | 10                                                                                  | -                                                                                            | -                                                  | 12                                 | 200                            | 15                                   | 300                                                   | -                                                  | -                                                                 | 7                                    | 50                                                                            | 100                                                                               |
| NEW ZION               | 24                                              | 9                                                                                   | 5                                                                                            | 3                                                  | 27                                 | 425                            | 33                                   | 1,200                                                 | -                                                  | -                                                                 | -                                    | -                                                                             | 300                                                                               |
| NINEVAH                | 7                                               | 1                                                                                   | -                                                                                            | -                                                  | -                                  | -                              | -                                    | -                                                     | -                                                  | -                                                                 | -                                    | 3                                                                             | 1                                                                                 |
| OLANTA NAZARETH        | 33                                              | 5                                                                                   | 5                                                                                            | 2                                                  | -                                  | -                              | -                                    | -                                                     | -                                                  | -                                                                 | 10                                   | -                                                                             | 99                                                                                |
| OLD JOHNSONVILLE       | -                                               | 3                                                                                   | -                                                                                            | -                                                  | 10                                 | -                              | 10                                   | 350                                                   | -                                                  | -                                                                 | -                                    | -                                                                             | -                                                                                 |
| PAMPLICO               | -                                               | 2                                                                                   | 3                                                                                            | -                                                  | 10                                 | 120                            | 14                                   | 1,500                                                 | -                                                  | -                                                                 | 20                                   | 22                                                                            | 175                                                                               |
| PAMPLICO BETHLEHEM     | 45                                              | -                                                                                   | -                                                                                            | -                                                  | -                                  | 900                            | 12                                   | -                                                     | -                                                  | -                                                                 | 28                                   | 30                                                                            | 50                                                                                |
| PAXVILLE               | 34                                              | -                                                                                   | -                                                                                            | -                                                  | 18                                 | -                              | 10                                   | 100                                                   | -                                                  | -                                                                 | 21                                   | -                                                                             | 32                                                                                |
| PERGAMOS               | -                                               | 1                                                                                   | -                                                                                            | -                                                  | -                                  | -                              | -                                    | -                                                     | -                                                  | -                                                                 | -                                    | -                                                                             | -                                                                                 |
| PINE GROVE             | 34                                              | 4                                                                                   | 2                                                                                            | 1                                                  | -                                  | -                              | 17                                   | 380                                                   | -                                                  | -                                                                 | -                                    | -                                                                             | -                                                                                 |
| PINEWOOD               | -                                               | -                                                                                   | -                                                                                            | -                                                  | 1                                  | -                              | 7                                    | -                                                     | -                                                  | -                                                                 | 7                                    | -                                                                             | 15                                                                                |
| PISGAH                 | 78                                              | 6                                                                                   | 1                                                                                            | 4                                                  | 44                                 | 1,247                          | 38                                   | 2,240                                                 | -                                                  | -                                                                 | 186                                  | -                                                                             | 160                                                                               |
| PROSPECT               | 65                                              | 6                                                                                   | 5                                                                                            | -                                                  | 16                                 | 300                            | 18                                   | 800                                                   | -                                                  | -                                                                 | -                                    | -                                                                             | -                                                                                 |
| QUINBY                 | -                                               | 3                                                                                   | 2                                                                                            | -                                                  | -                                  | -                              | 16                                   | -                                                     | -                                                  | -                                                                 | 10                                   | -                                                                             | 20                                                                                |
| SAINT JOHN / LAKE CITY | 135                                             | 4                                                                                   | -                                                                                            | 2                                                  | 35                                 | 325                            | -                                    | 2,400                                                 | -                                                  | -                                                                 | -                                    | -                                                                             | 225                                                                               |
| SAINT LUKE / KINGSTREE | 50                                              | 5                                                                                   | -                                                                                            | -                                                  | 28                                 | -                              | 64                                   | -                                                     | -                                                  | -                                                                 | -                                    | -                                                                             | -                                                                                 |
| SAINT LUKE / LAKE CITY | 125                                             | 2                                                                                   | 1                                                                                            | 1                                                  | -                                  | -                              | 10                                   | 200                                                   | -                                                  | -                                                                 | -                                    | -                                                                             | 130                                                                               |

\*\*Closed Churches

| TABLE NO. 1 STATISTICAL REPORT (continued) |                                                 |                                                                                     |                                                                                              |                                                    |                                    |                                |                                      |                                                       |                                                   |                                                                  |         |                                      |                                                                               |
|--------------------------------------------|-------------------------------------------------|-------------------------------------------------------------------------------------|----------------------------------------------------------------------------------------------|----------------------------------------------------|------------------------------------|--------------------------------|--------------------------------------|-------------------------------------------------------|---------------------------------------------------|------------------------------------------------------------------|---------|--------------------------------------|-------------------------------------------------------------------------------|
| FLORENCE DISTRICT                          |                                                 |                                                                                     |                                                                                              |                                                    |                                    |                                |                                      |                                                       |                                                   |                                                                  |         |                                      |                                                                               |
| Church Name                                | Christian Formation Groups (cont.)              |                                                                                     |                                                                                              |                                                    | UMMen                              |                                | UMWomen                              |                                                       | UMVIM                                             |                                                                  | Mission | Community Ministries                 |                                                                               |
|                                            | Number of participants in Vacation Bible School | Number of ongoing classes and other small groups (all ages) in Sunday Church School | Number of ongoing classes and other small groups (all ages) other than Sunday Church School. | Number of short-term classes and groups (all ages) | Membership in United Methodist Men | Amount paid for projects (UMM) | Membership in United Methodist Women | Amount paid for local church and community work (UMW) | Number of UMVIM teams sent from this local church | Number of persons sent out on UMVIM teams from this local church |         | Number of persons engaged in mission | Number of persons served by community ministries for daycare and/or education |
|                                            | 21                                              | 22                                                                                  | 23                                                                                           | 24                                                 | 25a                                | 25b                            | 26a                                  | 26b                                                   | 27a                                               | 27b                                                              | 28      | 29                                   | 30                                                                            |
| SALEM / TIMMONSVILLE                       | 4                                               | 3                                                                                   | 2                                                                                            | 1                                                  | -                                  | -                              | 15                                   | 325                                                   | -                                                 | -                                                                | -       | -                                    | 16                                                                            |
| SALEM FLORENCE                             | 57                                              | 7                                                                                   | 13                                                                                           | 1                                                  | 14                                 | 3,572                          | 47                                   | 1,525                                                 | -                                                 | -                                                                | 145     | -                                    | 756                                                                           |
| SCRANTON                                   | -                                               | 3                                                                                   | -                                                                                            | 1                                                  | 10                                 | 35                             | -                                    | -                                                     | -                                                 | -                                                                | 15      | -                                    | 10                                                                            |
| SCRANTON ST JOHN                           | -                                               | -                                                                                   | -                                                                                            | -                                                  | -                                  | -                              | 11                                   | 100                                                   | -                                                 | -                                                                | 3       | -                                    | 120                                                                           |
| SHILOH                                     | 45                                              | 3                                                                                   | -                                                                                            | -                                                  | -                                  | -                              | 11                                   | 50                                                    | -                                                 | -                                                                | -       | -                                    | -                                                                             |
| SHILOH ASBURY                              | 85                                              | 3                                                                                   | 10                                                                                           | -                                                  | 15                                 | 1,200                          | 38                                   | 1,800                                                 | -                                                 | -                                                                | 14      | 4                                    | 80                                                                            |
| ST JOHN / SHILOH                           | -                                               | 2                                                                                   | 28                                                                                           | -                                                  | 35                                 | 4,500                          | 45                                   | 2,000                                                 | -                                                 | -                                                                | 12      | 8                                    | 78                                                                            |
| ST LUKE / TIMMONSVILLE                     | -                                               | 3                                                                                   | 3                                                                                            | -                                                  | -                                  | -                              | 15                                   | -                                                     | -                                                 | -                                                                | -       | -                                    | 75                                                                            |
| ST LUKE / LYNCHBURG                        | -                                               | 1                                                                                   | -                                                                                            | -                                                  | -                                  | -                              | -                                    | -                                                     | -                                                 | -                                                                | -       | -                                    | -                                                                             |
| ST MARY                                    | 14                                              | 2                                                                                   | -                                                                                            | -                                                  | 11                                 | -                              | 23                                   | -                                                     | -                                                 | -                                                                | -       | -                                    | -                                                                             |
| ST MICHAEL                                 | 60                                              | 5                                                                                   | 1                                                                                            | -                                                  | 23                                 | 100                            | 36                                   | 1,600                                                 | -                                                 | -                                                                | 45      | -                                    | 3                                                                             |
| ST PAUL / KINGSTREE                        | 135                                             | 5                                                                                   | 10                                                                                           | 12                                                 | 40                                 | 5,200                          | 85                                   | 500                                                   | -                                                 | -                                                                | 115     | 60                                   | 845                                                                           |
| ST PAUL ELLIOTT                            | 30                                              | 3                                                                                   | 8                                                                                            | -                                                  | 15                                 | 2,245                          | 20                                   | 400                                                   | -                                                 | -                                                                | 50      | -                                    | 200                                                                           |
| ST PAUL FLORENCE                           | 56                                              | -                                                                                   | 16                                                                                           | -                                                  | -                                  | -                              | 9                                    | 750                                                   | 1                                                 | 13                                                               | 85      | 160                                  | 850                                                                           |
| ST PAUL WISAGKY                            | 20                                              | 3                                                                                   | 4                                                                                            | 4                                                  | 8                                  | 150                            | 20                                   | 300                                                   | -                                                 | -                                                                | 25      | -                                    | 250                                                                           |
| SUMMERTON                                  | -                                               | 7                                                                                   | 3                                                                                            | -                                                  | 17                                 | -                              | 24                                   | 4,500                                                 | -                                                 | -                                                                | 28      | 38                                   | 122                                                                           |
| SUTTONS                                    | 22                                              | -                                                                                   | -                                                                                            | -                                                  | 8                                  | -                              | 12                                   | -                                                     | -                                                 | -                                                                | 5       | -                                    | -                                                                             |
| TABERNACLE                                 | -                                               | 2                                                                                   | 2                                                                                            | -                                                  | 25                                 | 460                            | 20                                   | 3,588                                                 | -                                                 | -                                                                | -       | -                                    | -                                                                             |
| TIMMONSVILLE                               | -                                               | -                                                                                   | -                                                                                            | -                                                  | -                                  | -                              | -                                    | -                                                     | -                                                 | -                                                                | 2       | -                                    | 10                                                                            |
| TRINITY / LYNCHBURG                        | 4                                               | 1                                                                                   | 1                                                                                            | -                                                  | -                                  | -                              | -                                    | -                                                     | -                                                 | -                                                                | -       | -                                    | -                                                                             |
| TRINITY / JOHNSONVILLE **                  | -                                               | -                                                                                   | -                                                                                            | -                                                  | -                                  | -                              | -                                    | -                                                     | -                                                 | -                                                                | -       | -                                    | -                                                                             |
| TRINITY NEW ZION                           | 36                                              | 4                                                                                   | -                                                                                            | 1                                                  | 17                                 | 450                            | 18                                   | 325                                                   | -                                                 | -                                                                | 25      | 2                                    | 4                                                                             |
| TRIO                                       | 22                                              | -                                                                                   | -                                                                                            | -                                                  | 6                                  | -                              | 6                                    | -                                                     | -                                                 | -                                                                | 2       | -                                    | -                                                                             |
| TURBEVILLE PINE GROVE                      | -                                               | -                                                                                   | -                                                                                            | -                                                  | -                                  | -                              | 15                                   | 155                                                   | -                                                 | -                                                                | -       | -                                    | -                                                                             |
| UNION / HEMINGWAY                          | 1                                               | 1                                                                                   | 4                                                                                            | -                                                  | 16                                 | -                              | 5                                    | -                                                     | -                                                 | -                                                                | -       | -                                    | -                                                                             |
| UNION / MANNING                            | 2                                               | 2                                                                                   | 2                                                                                            | 1                                                  | -                                  | -                              | -                                    | -                                                     | -                                                 | -                                                                | 8       | -                                    | 12                                                                            |
| VOX MEMORIAL                               | 31                                              | 3                                                                                   | 1                                                                                            | -                                                  | -                                  | -                              | 16                                   | -                                                     | -                                                 | -                                                                | 8       | -                                    | 4                                                                             |
| WARREN CHAPEL                              | 20                                              | 2                                                                                   | 3                                                                                            | 3                                                  | -                                  | 100                            | 10                                   | 200                                                   | -                                                 | -                                                                | 25      | -                                    | 100                                                                           |
| WESLEY CHAPEL LAKE CITY                    | 100                                             | 5                                                                                   | 3                                                                                            | -                                                  | 15                                 | -                              | 35                                   | 540                                                   | -                                                 | -                                                                | 25      | -                                    | 600                                                                           |
| WESLEY FLORENCE                            | 35                                              | 2                                                                                   | 1                                                                                            | -                                                  | 11                                 | 500                            | 17                                   | 500                                                   | -                                                 | -                                                                | 18      | 10                                   | 1,000                                                                         |
| WILSON CHAPEL                              | 25                                              | 2                                                                                   | 2                                                                                            | -                                                  | 14                                 | -                              | 16                                   | -                                                     | -                                                 | -                                                                | -       | -                                    | 90                                                                            |
| ZOAR                                       | -                                               | 1                                                                                   | -                                                                                            | 2                                                  | -                                  | -                              | -                                    | -                                                     | -                                                 | -                                                                | -       | -                                    | -                                                                             |
| TOTALS                                     | 3,405                                           | 307                                                                                 | 334                                                                                          | 109                                                | 1,254                              | 59,118                         | 1,967                                | 75,495                                                | 7                                                 | 30                                                               | 2,520   | 1,433                                | 44,997                                                                        |

\*\*Closed Churches





| TABLE NO. 2 STATISTICAL REPORT |                                                            |                                               |                                        |            |                                                                                      |                                                                                  |                                                                                                       |                                                                                            |                                                                                       |                                                                                     |                                                                                                 |                                                                                     |
|--------------------------------|------------------------------------------------------------|-----------------------------------------------|----------------------------------------|------------|--------------------------------------------------------------------------------------|----------------------------------------------------------------------------------|-------------------------------------------------------------------------------------------------------|--------------------------------------------------------------------------------------------|---------------------------------------------------------------------------------------|-------------------------------------------------------------------------------------|-------------------------------------------------------------------------------------------------|-------------------------------------------------------------------------------------|
| FLORENCE DISTRICT              |                                                            |                                               |                                        |            |                                                                                      |                                                                                  |                                                                                                       |                                                                                            |                                                                                       |                                                                                     |                                                                                                 |                                                                                     |
| Church Name                    | Property and Assets                                        |                                               |                                        |            | Apportionments                                                                       |                                                                                  |                                                                                                       | Other Benevolences                                                                         |                                                                                       |                                                                                     |                                                                                                 |                                                                                     |
|                                | Market value of church-owned land, buildings and equipment | Market value of all other church-owned assets | Debt secured by church physical assets | Other debt | Total amount APPORTIONED to the local church for all causes paid to the AC Treasurer | Total amount PAID by the local church for all apportioned causes to AC Treasurer | Total amount APPORTIONED to the local church for all apportioned causes directly paid to the DISTRICT | Total amount PAID by the local church for apportioned causes directly paid to the DISTRICT | Total amount for General Advance Specials remitted to the Annual Conference Treasurer | Total amount for World Service Specials remitted to the Annual Conference Treasurer | Total amount for Annual Conference Advance Specials remitted to the Annual Conference Treasurer | Total amount for the Youth Service Fund remitted to the Annual Conference Treasurer |
|                                | 31                                                         | 32                                            | 33                                     | 34         | 35a                                                                                  | 35b                                                                              | 36a                                                                                                   | 36b                                                                                        | 37                                                                                    | 38                                                                                  | 39                                                                                              | 40                                                                                  |
| KINGSTREE                      | 3,455,000                                                  | 423,430                                       | -                                      | 34,000     | 36,876                                                                               | 19,664                                                                           | -                                                                                                     | -                                                                                          | -                                                                                     | -                                                                                   | -                                                                                               | -                                                                                   |
| KINGSTREE ASBURY               | 155,000                                                    | 97,084                                        | -                                      | -          | 5,572                                                                                | 2,786                                                                            | -                                                                                                     | -                                                                                          | -                                                                                     | -                                                                                   | -                                                                                               | -                                                                                   |
| KINGSTREE BETHEL               | 998,000                                                    | 50,000                                        | 285,000                                | -          | 8,091                                                                                | 5,000                                                                            | -                                                                                                     | -                                                                                          | -                                                                                     | -                                                                                   | -                                                                                               | -                                                                                   |
| LAKE CITY                      | 4,750,164                                                  | 302,277                                       | -                                      | -          | 42,027                                                                               | 42,219                                                                           | -                                                                                                     | -                                                                                          | 375                                                                                   | -                                                                                   | -                                                                                               | -                                                                                   |
| LAKE POINT                     | 592,000                                                    | 15,750                                        | -                                      | -          | 5,551                                                                                | 5,551                                                                            | -                                                                                                     | -                                                                                          | -                                                                                     | -                                                                                   | -                                                                                               | -                                                                                   |
| LAKE                           | 1,279,000                                                  | 58,626                                        | -                                      | -          | 4,445                                                                                | 4,445                                                                            | -                                                                                                     | -                                                                                          | -                                                                                     | -                                                                                   | -                                                                                               | -                                                                                   |
| LIBERTY CHAPEL                 | 1,082,500                                                  | 335,000                                       | -                                      | -          | 13,120                                                                               | 13,120                                                                           | -                                                                                                     | -                                                                                          | -                                                                                     | -                                                                                   | -                                                                                               | -                                                                                   |
| LONG BRANCH                    | 96,000                                                     | 37,460                                        | -                                      | -          | 4,072                                                                                | 4,072                                                                            | -                                                                                                     | -                                                                                          | -                                                                                     | -                                                                                   | -                                                                                               | -                                                                                   |
| LYNCHBURG                      | 100,000                                                    | 2,000                                         | -                                      | -          | 3,436                                                                                | 1,028                                                                            | -                                                                                                     | -                                                                                          | -                                                                                     | -                                                                                   | -                                                                                               | -                                                                                   |
| MANNING                        | 6,115,500                                                  | 134,000                                       | -                                      | -          | 56,666                                                                               | 56,666                                                                           | -                                                                                                     | -                                                                                          | 3,294                                                                                 | -                                                                                   | -                                                                                               | -                                                                                   |
| MILLWOOD                       | 200,000                                                    | 2,461                                         | -                                      | -          | 2,791                                                                                | 2,791                                                                            | -                                                                                                     | -                                                                                          | -                                                                                     | -                                                                                   | -                                                                                               | -                                                                                   |
| MORRISVILLE SAINT PAUL         | 525,000                                                    | 89,100                                        | 38,856                                 | -          | 3,730                                                                                | 2,792                                                                            | -                                                                                                     | -                                                                                          | -                                                                                     | -                                                                                   | -                                                                                               | -                                                                                   |
| MOUNT BEULAH                   | 929,000                                                    | 11,501                                        | -                                      | -          | 14,346                                                                               | 5,329                                                                            | -                                                                                                     | -                                                                                          | -                                                                                     | -                                                                                   | -                                                                                               | -                                                                                   |
| MOUNT ZION KINGSTREE           | 2,483,000                                                  | 8,000                                         | 52,734                                 | -          | 30,095                                                                               | 30,095                                                                           | -                                                                                                     | -                                                                                          | 190                                                                                   | -                                                                                   | -                                                                                               | -                                                                                   |
| MT SEAL                        | 901,100                                                    | 15,000                                        | 18,000                                 | -          | 5,505                                                                                | 5,505                                                                            | -                                                                                                     | -                                                                                          | -                                                                                     | -                                                                                   | -                                                                                               | -                                                                                   |
| MT VERNON                      | 1,415,000                                                  | 108,892                                       | -                                      | -          | 9,766                                                                                | 8,397                                                                            | -                                                                                                     | -                                                                                          | -                                                                                     | -                                                                                   | -                                                                                               | -                                                                                   |
| MT ZION / TIMMONSVILLE         | 1,001,000                                                  | 4,000                                         | 310,308                                | -          | 8,663                                                                                | 500                                                                              | -                                                                                                     | -                                                                                          | -                                                                                     | -                                                                                   | -                                                                                               | -                                                                                   |
| NEW HAVEN                      | 600,000                                                    | 6,900                                         | 205,000                                | -          | 5,279                                                                                | 5,279                                                                            | -                                                                                                     | -                                                                                          | -                                                                                     | -                                                                                   | -                                                                                               | -                                                                                   |
| NEW ZION                       | 1,537,500                                                  | 59,736                                        | 4,676                                  | -          | 11,154                                                                               | 11,154                                                                           | -                                                                                                     | -                                                                                          | -                                                                                     | -                                                                                   | -                                                                                               | -                                                                                   |
| NINEVAH                        | 75,000                                                     | 2,500                                         | -                                      | -          | 2,579                                                                                | -                                                                                | -                                                                                                     | -                                                                                          | -                                                                                     | -                                                                                   | -                                                                                               | -                                                                                   |
| OLANTA NAZARETH                | 662,620                                                    | 4,639                                         | -                                      | -          | 5,980                                                                                | 5,980                                                                            | -                                                                                                     | -                                                                                          | 150                                                                                   | -                                                                                   | -                                                                                               | -                                                                                   |
| OLD JOHNSONVILLE               | 522,000                                                    | 103,000                                       | -                                      | -          | 5,588                                                                                | 1,690                                                                            | -                                                                                                     | -                                                                                          | 300                                                                                   | -                                                                                   | -                                                                                               | -                                                                                   |
| PAMPLICO                       | 1,759,000                                                  | 28,756                                        | -                                      | -          | 8,881                                                                                | 8,881                                                                            | -                                                                                                     | -                                                                                          | -                                                                                     | -                                                                                   | -                                                                                               | -                                                                                   |
| PAMPLICO BETHLEHEM             | 1,413,500                                                  | 260,500                                       | -                                      | -          | 12,124                                                                               | 12,124                                                                           | -                                                                                                     | -                                                                                          | -                                                                                     | -                                                                                   | -                                                                                               | -                                                                                   |
| PAXVILLE                       | 860,018                                                    | 27,160                                        | -                                      | -          | 4,827                                                                                | 4,827                                                                            | -                                                                                                     | -                                                                                          | -                                                                                     | -                                                                                   | -                                                                                               | -                                                                                   |
| PERGAMOS                       | 209,600                                                    | 35,599                                        | -                                      | -          | 2,395                                                                                | 2,395                                                                            | -                                                                                                     | -                                                                                          | -                                                                                     | -                                                                                   | -                                                                                               | -                                                                                   |
| PINE GROVE                     | 1,237,000                                                  | 99,060                                        | -                                      | -          | 6,855                                                                                | 6,855                                                                            | -                                                                                                     | -                                                                                          | -                                                                                     | -                                                                                   | -                                                                                               | -                                                                                   |
| PINEWOOD                       | 1,268,000                                                  | 27,714                                        | -                                      | -          | 5,270                                                                                | 1,978                                                                            | -                                                                                                     | -                                                                                          | -                                                                                     | -                                                                                   | -                                                                                               | -                                                                                   |
| PISGAH                         | 3,638,000                                                  | 191,203                                       | -                                      | -          | 20,802                                                                               | 20,802                                                                           | -                                                                                                     | -                                                                                          | 734                                                                                   | -                                                                                   | 450                                                                                             | -                                                                                   |
| PROSPECT                       | 1,315,000                                                  | 14,000                                        | -                                      | -          | 6,470                                                                                | 6,496                                                                            | -                                                                                                     | -                                                                                          | -                                                                                     | -                                                                                   | -                                                                                               | -                                                                                   |
| QUINBY                         | 1,630,000                                                  | 28,250                                        | -                                      | -          | 7,474                                                                                | 7,474                                                                            | -                                                                                                     | -                                                                                          | -                                                                                     | -                                                                                   | -                                                                                               | -                                                                                   |
| SAINT JOHN / LAKE CITY         | 473,000                                                    | 311,212                                       | -                                      | -          | 9,257                                                                                | 9,257                                                                            | -                                                                                                     | -                                                                                          | -                                                                                     | -                                                                                   | -                                                                                               | -                                                                                   |
| SAINT LUKE / KINGSTREE         | 826,000                                                    | 389,536                                       | -                                      | -          | 7,791                                                                                | 7,791                                                                            | -                                                                                                     | -                                                                                          | -                                                                                     | -                                                                                   | -                                                                                               | -                                                                                   |
| SAINT LUKE / LAKE CITY         | 139,000                                                    | 29,480                                        | -                                      | -          | 4,227                                                                                | 4,227                                                                            | -                                                                                                     | -                                                                                          | -                                                                                     | -                                                                                   | -                                                                                               | -                                                                                   |

\*\*Closed Churches

| TABLE NO. 2 STATISTICAL REPORT |                                                            |                                               |                                        |            |                                                                                      |                                                                                  |                                                                                                       |                                                                                            |                                                                                       |                                                                                     |                                                                                                 |                                                                                     |
|--------------------------------|------------------------------------------------------------|-----------------------------------------------|----------------------------------------|------------|--------------------------------------------------------------------------------------|----------------------------------------------------------------------------------|-------------------------------------------------------------------------------------------------------|--------------------------------------------------------------------------------------------|---------------------------------------------------------------------------------------|-------------------------------------------------------------------------------------|-------------------------------------------------------------------------------------------------|-------------------------------------------------------------------------------------|
| FLORENCE DISTRICT              |                                                            | Property and Assets                           |                                        |            |                                                                                      | Apportionments                                                                   |                                                                                                       |                                                                                            |                                                                                       | Other Benevolences                                                                  |                                                                                                 |                                                                                     |
| Church Name                    | Market value of church-owned land, buildings and equipment | Market value of all other church-owned assets | Debt secured by church physical assets | Other debt | Total amount APPORTIONED to the local church for all causes paid to the AC Treasurer | Total amount PAID by the local church for all apportioned causes to AC Treasurer | Total amount APPORTIONED to the local church for all apportioned causes directly paid to the DISTRICT | Total amount PAID by the local church for apportioned causes directly paid to the DISTRICT | Total amount for General Advance Specials remitted to the Annual Conference Treasurer | Total amount for World Service Specials remitted to the Annual Conference Treasurer | Total amount for Annual Conference Advance Specials remitted to the Annual Conference Treasurer | Total amount for the Youth Service Fund remitted to the Annual Conference Treasurer |
|                                |                                                            |                                               |                                        |            |                                                                                      |                                                                                  |                                                                                                       |                                                                                            |                                                                                       |                                                                                     |                                                                                                 |                                                                                     |
|                                | 31                                                         | 32                                            | 33                                     | 34         | 35a                                                                                  | 35b                                                                              | 36a                                                                                                   | 36b                                                                                        | 37                                                                                    | 38                                                                                  | 39                                                                                              | 40                                                                                  |
| SALEM / TIMMONSVILLE           | 1,043,500                                                  | 73,553                                        | -                                      | -          | 7,257                                                                                | 7,257                                                                            | -                                                                                                     | -                                                                                          | -                                                                                     | -                                                                                   | -                                                                                               | -                                                                                   |
| SALEM FLORENCE                 | 1,156,550                                                  | 43,632                                        | -                                      | -          | 21,351                                                                               | 21,351                                                                           | -                                                                                                     | -                                                                                          | -                                                                                     | -                                                                                   | -                                                                                               | -                                                                                   |
| SCRANTON                       | 929,500                                                    | 88,000                                        | -                                      | -          | 7,280                                                                                | 7,280                                                                            | -                                                                                                     | -                                                                                          | -                                                                                     | -                                                                                   | -                                                                                               | -                                                                                   |
| SCRANTON ST JOHN               | 332,500                                                    | 19,529                                        | -                                      | -          | 3,965                                                                                | 3,965                                                                            | -                                                                                                     | -                                                                                          | -                                                                                     | -                                                                                   | -                                                                                               | -                                                                                   |
| SHILOH                         | 1,129,104                                                  | 203,300                                       | -                                      | -          | 5,256                                                                                | 5,256                                                                            | -                                                                                                     | -                                                                                          | -                                                                                     | -                                                                                   | -                                                                                               | -                                                                                   |
| SHILOH ASBURY                  | 1,050,000                                                  | 10,000                                        | -                                      | -          | 6,180                                                                                | 6,154                                                                            | -                                                                                                     | -                                                                                          | 340                                                                                   | -                                                                                   | 90                                                                                              | -                                                                                   |
| ST JOHN / SHILOH               | 1,080,000                                                  | 115,000                                       | 350,000                                | -          | 5,449                                                                                | 5,449                                                                            | -                                                                                                     | -                                                                                          | -                                                                                     | -                                                                                   | -                                                                                               | -                                                                                   |
| ST LUKE / TIMMONSVILLE         | 215,920                                                    | 33,893                                        | -                                      | -          | 4,457                                                                                | 4,457                                                                            | -                                                                                                     | -                                                                                          | -                                                                                     | -                                                                                   | -                                                                                               | -                                                                                   |
| ST LUKE / LYNCHBURG            | 167,000                                                    | 3,400                                         | -                                      | -          | 3,285                                                                                | 154                                                                              | -                                                                                                     | -                                                                                          | -                                                                                     | -                                                                                   | -                                                                                               | -                                                                                   |
| ST MARY                        | 290,000                                                    | 6,500                                         | -                                      | -          | 5,580                                                                                | 1,023                                                                            | -                                                                                                     | -                                                                                          | 93                                                                                    | -                                                                                   | 47                                                                                              | 47                                                                                  |
| ST MICHAEL                     | 325,000                                                    | 9,000                                         | -                                      | -          | 10,965                                                                               | 10,965                                                                           | -                                                                                                     | -                                                                                          | -                                                                                     | -                                                                                   | -                                                                                               | -                                                                                   |
| ST PAUL / KINGSTREE            | 1,081,500                                                  | 500,000                                       | -                                      | -          | 25,428                                                                               | 25,428                                                                           | -                                                                                                     | -                                                                                          | -                                                                                     | -                                                                                   | -                                                                                               | -                                                                                   |
| ST PAUL ELLIOTT                | 483,000                                                    | 48,300                                        | 3,500                                  | -          | 8,479                                                                                | 8,479                                                                            | -                                                                                                     | -                                                                                          | -                                                                                     | -                                                                                   | -                                                                                               | -                                                                                   |
| ST PAUL FLORENCE               | 9,715,500                                                  | 124,903                                       | 1,124,300                              | -          | 63,034                                                                               | 19,236                                                                           | -                                                                                                     | -                                                                                          | -                                                                                     | -                                                                                   | -                                                                                               | -                                                                                   |
| ST PAUL WISACKY                | 238,800                                                    | 2,000                                         | 2,734                                  | -          | 2,734                                                                                | 2,734                                                                            | -                                                                                                     | -                                                                                          | -                                                                                     | -                                                                                   | -                                                                                               | -                                                                                   |
| SUMMERTON                      | 3,579,013                                                  | 17,714                                        | -                                      | -          | 19,599                                                                               | 600                                                                              | -                                                                                                     | -                                                                                          | -                                                                                     | -                                                                                   | -                                                                                               | -                                                                                   |
| SUTTONS                        | 538,000                                                    | 7,974                                         | 6,169                                  | -          | 3,147                                                                                | 2,102                                                                            | -                                                                                                     | -                                                                                          | -                                                                                     | -                                                                                   | -                                                                                               | -                                                                                   |
| TABERNACLE                     | 849,700                                                    | 177,000                                       | -                                      | -          | 10,095                                                                               | 10,095                                                                           | -                                                                                                     | -                                                                                          | -                                                                                     | -                                                                                   | -                                                                                               | -                                                                                   |
| TIMMONSVILLE                   | 1,378,500                                                  | -                                             | -                                      | -          | 8,472                                                                                | 986                                                                              | -                                                                                                     | -                                                                                          | -                                                                                     | -                                                                                   | -                                                                                               | -                                                                                   |
| TRINITY / LYNCHBURG            | 388,000                                                    | 8,900                                         | -                                      | -          | 3,412                                                                                | 1,214                                                                            | -                                                                                                     | -                                                                                          | -                                                                                     | -                                                                                   | -                                                                                               | -                                                                                   |
| TRINITY / JOHNSONVILLE **      | -                                                          | 3,000                                         | -                                      | -          | 2,305                                                                                | -                                                                                | -                                                                                                     | -                                                                                          | -                                                                                     | -                                                                                   | -                                                                                               | -                                                                                   |
| TRINITY NEW ZION               | 458,300                                                    | 74,017                                        | -                                      | -          | 8,898                                                                                | 4,514                                                                            | -                                                                                                     | -                                                                                          | -                                                                                     | -                                                                                   | -                                                                                               | -                                                                                   |
| TRIO                           | 473,000                                                    | 15,000                                        | -                                      | -          | 2,322                                                                                | 1,245                                                                            | -                                                                                                     | -                                                                                          | -                                                                                     | -                                                                                   | -                                                                                               | -                                                                                   |
| TURBEVILLE PINE GROVE          | 2,933,100                                                  | 22,600                                        | -                                      | -          | 9,593                                                                                | 2,200                                                                            | -                                                                                                     | -                                                                                          | -                                                                                     | -                                                                                   | -                                                                                               | -                                                                                   |
| UNION / HEMINGWAY              | 1,818,000                                                  | 195,200                                       | -                                      | -          | 8,395                                                                                | 8,395                                                                            | -                                                                                                     | -                                                                                          | -                                                                                     | -                                                                                   | -                                                                                               | -                                                                                   |
| UNION / MANNING                | 35,915                                                     | 35,915                                        | -                                      | -          | 5,665                                                                                | 5,665                                                                            | -                                                                                                     | -                                                                                          | -                                                                                     | -                                                                                   | -                                                                                               | -                                                                                   |
| VOX MEMORIAL                   | 446,000                                                    | 12,594                                        | -                                      | -          | 3,303                                                                                | 3,303                                                                            | -                                                                                                     | -                                                                                          | -                                                                                     | -                                                                                   | -                                                                                               | -                                                                                   |
| WARREN CHAPEL                  | 254,000                                                    | 2,000                                         | -                                      | -          | 2,536                                                                                | 1,411                                                                            | -                                                                                                     | -                                                                                          | -                                                                                     | -                                                                                   | -                                                                                               | -                                                                                   |
| WESLEY CHAPEL LAKE CITY        | 3,067,000                                                  | 34,567                                        | 72,437                                 | -          | 25,496                                                                               | 7,802                                                                            | -                                                                                                     | -                                                                                          | -                                                                                     | -                                                                                   | -                                                                                               | -                                                                                   |
| WESLEY FLORENCE                | 1,950,000                                                  | 45,606                                        | -                                      | -          | 10,483                                                                               | 10,483                                                                           | -                                                                                                     | -                                                                                          | 25                                                                                    | -                                                                                   | -                                                                                               | -                                                                                   |
| WILSON CHAPEL                  | 186,000                                                    | 22,730                                        | -                                      | -          | 5,598                                                                                | 5,598                                                                            | -                                                                                                     | -                                                                                          | 25                                                                                    | -                                                                                   | -                                                                                               | -                                                                                   |
| ZOAR                           | 107,000                                                    | 59,524                                        | -                                      | -          | 3,863                                                                                | 1,761                                                                            | -                                                                                                     | -                                                                                          | -                                                                                     | -                                                                                   | -                                                                                               | -                                                                                   |
| TOTALS                         | 140,740,532                                                | 8,632,506                                     | 5,871,500                              | 60,962     | 1,237,260                                                                            | 1,022,266                                                                        | -                                                                                                     | -                                                                                          | 9,352                                                                                 | -                                                                                   | 587                                                                                             | 47                                                                                  |

\*\*Closed Churches



| TABLE NO. 2 STATISTICAL REPORT (continued) |                                                                                             |                                |       |        |     |                                  |     |     |     |     |     |                  |                                                                                        |                                                                                    |
|--------------------------------------------|---------------------------------------------------------------------------------------------|--------------------------------|-------|--------|-----|----------------------------------|-----|-----|-----|-----|-----|------------------|----------------------------------------------------------------------------------------|------------------------------------------------------------------------------------|
| FLORENCE DISTRICT                          |                                                                                             | Other Benevolences (continued) |       |        |     | General Special Sunday Offerings |     |     |     |     |     | Direct Billing   |                                                                                        |                                                                                    |
| Church Name                                | Total amount of all other funds sent to AC Treasurer for connecntional mission and ministry | 41                             | 42    | 43     | 44  | 45a                              | 45b | 45c | 45d | 45e | 45f | U.M. Student Day | Total amount paid by the local church for all direct-billed clergy non-health benefits | Total amount paid by the local church for all direct-billed clergy health benefits |
| KINGSTREE                                  | 125                                                                                         | -                              | 3,963 | 6,000  | -   | -                                | -   | -   | -   | -   | -   | -                | 21,348                                                                                 | 47                                                                                 |
| KINGSTREE ASBURY                           | 286                                                                                         | -                              | 150   | 500    | -   | -                                | -   | -   | -   | -   | -   | -                | 9,239                                                                                  | -                                                                                  |
| KINGSTREE BETHEL                           | 100                                                                                         | -                              | -     | 1,445  | -   | -                                | -   | -   | -   | -   | -   | -                | 8,461                                                                                  | -                                                                                  |
| LAKE CITY                                  | 1,296                                                                                       | 1,980                          | -     | 1,170  | -   | -                                | -   | -   | -   | -   | -   | -                | 27,543                                                                                 | -                                                                                  |
| LAKE POINT                                 | 171                                                                                         | -                              | -     | -      | -   | -                                | -   | -   | -   | -   | -   | -                | -                                                                                      | -                                                                                  |
| LANE                                       | 100                                                                                         | 1,714                          | 2,554 | 2,134  | -   | -                                | -   | -   | -   | 82  | -   | -                | -                                                                                      | -                                                                                  |
| LIBERTY CHAPEL                             | 505                                                                                         | -                              | 3,101 | 3,600  | -   | -                                | -   | -   | -   | -   | -   | -                | 9,208                                                                                  | -                                                                                  |
| LONG BRANCH                                | -                                                                                           | 100                            | -     | -      | -   | -                                | -   | -   | -   | -   | -   | -                | -                                                                                      | -                                                                                  |
| LYNCHBURG                                  | 200                                                                                         | -                              | -     | 210    | -   | -                                | -   | -   | -   | -   | -   | -                | -                                                                                      | -                                                                                  |
| MANNING                                    | 1,650                                                                                       | 7,003                          | -     | 15,379 | -   | -                                | -   | -   | -   | -   | -   | -                | 22,181                                                                                 | -                                                                                  |
| MILLWOOD                                   | -                                                                                           | -                              | 2,791 | 473    | -   | -                                | -   | -   | -   | -   | -   | -                | -                                                                                      | -                                                                                  |
| MORRISVILLE SAINT PAUL                     | 100                                                                                         | -                              | -     | -      | -   | -                                | -   | -   | -   | -   | -   | -                | -                                                                                      | -                                                                                  |
| MOUNT BEULAH                               | 106                                                                                         | 627                            | 2,273 | 950    | 121 | -                                | -   | -   | -   | 132 | -   | -                | 13,694                                                                                 | -                                                                                  |
| MOUNT ZION KINGSTREE                       | 200                                                                                         | 265                            | 6,564 | 995    | -   | -                                | -   | -   | -   | -   | -   | -                | 8,568                                                                                  | -                                                                                  |
| MT SEAL                                    | -                                                                                           | -                              | 1,100 | 250    | -   | -                                | -   | -   | -   | -   | -   | -                | 8,088                                                                                  | -                                                                                  |
| MT VERNON                                  | 376                                                                                         | -                              | 640   | 2,214  | -   | -                                | -   | -   | -   | -   | -   | -                | -                                                                                      | -                                                                                  |
| MT ZION / TIMMONSVILLE                     | -                                                                                           | -                              | -     | -      | -   | -                                | -   | -   | -   | -   | -   | -                | 687                                                                                    | -                                                                                  |
| NEW HAVEN                                  | 486                                                                                         | -                              | -     | 1,150  | -   | -                                | -   | -   | -   | -   | -   | -                | 3,044                                                                                  | -                                                                                  |
| NEW ZION                                   | -                                                                                           | 645                            | -     | -      | -   | -                                | 10  | -   | -   | -   | -   | -                | 11,005                                                                                 | -                                                                                  |
| NINEVAH                                    | -                                                                                           | -                              | -     | -      | -   | -                                | -   | -   | -   | -   | -   | -                | -                                                                                      | -                                                                                  |
| OLANTA NAZARETH                            | 500                                                                                         | 300                            | 1,450 | 2,200  | -   | -                                | -   | -   | 100 | -   | -   | -                | -                                                                                      | -                                                                                  |
| OLD JOHNSONVILLE                           | -                                                                                           | 200                            | -     | -      | -   | -                                | -   | -   | -   | -   | -   | -                | -                                                                                      | -                                                                                  |
| PAMPLICO                                   | 374                                                                                         | 225                            | -     | -      | -   | -                                | -   | -   | -   | -   | -   | -                | -                                                                                      | -                                                                                  |
| PAMPLICO BETHLEHEM                         | 100                                                                                         | -                              | 7,000 | 4,500  | -   | -                                | -   | -   | -   | -   | -   | -                | 19,142                                                                                 | -                                                                                  |
| PAXVILLE                                   | 149                                                                                         | -                              | 6,485 | 4,950  | -   | -                                | -   | -   | -   | -   | -   | -                | -                                                                                      | -                                                                                  |
| PERGAMOS                                   | 74                                                                                          | -                              | -     | 600    | -   | -                                | -   | -   | -   | -   | -   | -                | -                                                                                      | -                                                                                  |
| PINE GROVE                                 | 100                                                                                         | -                              | -     | -      | -   | -                                | -   | -   | -   | -   | -   | -                | 18,705                                                                                 | -                                                                                  |
| PINEWOOD                                   | -                                                                                           | -                              | -     | 11,893 | -   | -                                | -   | -   | -   | -   | -   | -                | -                                                                                      | -                                                                                  |
| PISGAH                                     | 741                                                                                         | 6,014                          | 1,678 | 7,685  | -   | -                                | -   | -   | -   | -   | -   | -                | 22,736                                                                                 | -                                                                                  |
| PROSPECT                                   | 100                                                                                         | 270                            | -     | 1,000  | -   | -                                | -   | -   | -   | -   | -   | -                | -                                                                                      | -                                                                                  |
| QUINBY                                     | 231                                                                                         | -                              | 190   | 1,062  | -   | -                                | -   | -   | -   | -   | -   | -                | 9,622                                                                                  | -                                                                                  |
| SAINT JOHN / LAKE CITY                     | 285                                                                                         | -                              | 400   | 400    | -   | -                                | -   | -   | -   | -   | -   | -                | 11,702                                                                                 | -                                                                                  |
| SAINT LUKE / KINGSTREE                     | 250                                                                                         | -                              | 499   | 5,721  | -   | -                                | -   | -   | -   | -   | -   | -                | -                                                                                      | -                                                                                  |
| SAINT LUKE / LAKE CITY                     | 130                                                                                         | -                              | -     | -      | -   | -                                | -   | -   | -   | -   | -   | -                | 6,171                                                                                  | -                                                                                  |

\*\*Closed Churches

| TABLE NO. 2 STATISTICAL REPORT (continued) |                                                                                            |                                                                                              |                                                                                   |                                                                             |                        |                           |                                  |                                   |                        |                  |                |    |
|--------------------------------------------|--------------------------------------------------------------------------------------------|----------------------------------------------------------------------------------------------|-----------------------------------------------------------------------------------|-----------------------------------------------------------------------------|------------------------|---------------------------|----------------------------------|-----------------------------------|------------------------|------------------|----------------|----|
| FLORENCE DISTRICT                          | Other Benevolences (continued)                                                             |                                                                                              |                                                                                   |                                                                             |                        |                           | General Special Sunday Offerings |                                   |                        |                  |                |    |
| Church Name                                | Total amount of all other funds sent to AC Treasurer for connectional mission and ministry | Total Annual Conference Special Sunday Offerings remitted to the Annual Conference Treasurer | Total amount given directly to United Methodist causes (not sent to AC Treasurer) | Total amount given to non-United Methodist benevolent and charitable causes | Human Relations Sunday | One Great Hour of Sharing | Peace with Justice Sunday        | Native American Ministries Sunday | World Communion Sunday | U.M. Student Day | Direct Billing |    |
|                                            | 41                                                                                         | 42                                                                                           | 43                                                                                | 44                                                                          | 45a                    | 45b                       | 45c                              | 45d                               | 45e                    | 45f              | 46             | 47 |
| SALEM / TIMMONSVILLE                       | 1,100                                                                                      | -                                                                                            | 183                                                                               | 340                                                                         | -                      | -                         | -                                | -                                 | -                      | -                | -              | -  |
| SALEM FLORENCE                             | 622                                                                                        | -                                                                                            | 9,458                                                                             | 450                                                                         | -                      | -                         | -                                | -                                 | -                      | -                | 9,390          | -  |
| SCRANTON                                   | 324                                                                                        | -                                                                                            | 1,000                                                                             | 3,100                                                                       | -                      | -                         | -                                | -                                 | -                      | -                | -              | -  |
| SCRANTON ST JOHN                           | 122                                                                                        | -                                                                                            | -                                                                                 | -                                                                           | -                      | -                         | -                                | -                                 | -                      | -                | -              | -  |
| SHILOH                                     | 262                                                                                        | 330                                                                                          | 1,000                                                                             | 1,480                                                                       | -                      | -                         | -                                | -                                 | -                      | -                | 7,702          | -  |
| SHILOH ASBURY                              | 455                                                                                        | 100                                                                                          | 450                                                                               | 800                                                                         | 40                     | 20                        | 20                               | 60                                | 25                     | 20               | 647            | -  |
| ST JOHN / SHILOH                           | 200                                                                                        | -                                                                                            | 200                                                                               | 150                                                                         | -                      | -                         | -                                | -                                 | -                      | -                | -              | -  |
| ST LUKE / TIMMONSVILLE                     | 347                                                                                        | -                                                                                            | -                                                                                 | 600                                                                         | -                      | -                         | -                                | -                                 | 32                     | -                | -              | -  |
| ST LUKE / LYNCHBURG                        | -                                                                                          | -                                                                                            | -                                                                                 | -                                                                           | -                      | -                         | -                                | -                                 | -                      | -                | -              | -  |
| ST MARY                                    | 326                                                                                        | 186                                                                                          | 220                                                                               | -                                                                           | 47                     | 47                        | 47                               | 47                                | 47                     | 47               | -              | -  |
| ST MICHAEL                                 | 100                                                                                        | -                                                                                            | 300                                                                               | -                                                                           | -                      | -                         | -                                | -                                 | -                      | -                | -              | -  |
| ST PAUL / KINGSTREE                        | 100                                                                                        | -                                                                                            | 415                                                                               | 2,000                                                                       | -                      | -                         | -                                | -                                 | -                      | -                | 22,613         | -  |
| ST PAUL ELLIOTT                            | 387                                                                                        | -                                                                                            | -                                                                                 | 2,837                                                                       | -                      | -                         | -                                | -                                 | -                      | 225              | 2,675          | -  |
| ST PAUL FLORENCE                           | 100                                                                                        | -                                                                                            | -                                                                                 | 8,200                                                                       | -                      | -                         | -                                | -                                 | -                      | -                | 20,083         | -  |
| ST PAUL WISACKY                            | 184                                                                                        | -                                                                                            | -                                                                                 | -                                                                           | 520                    | -                         | -                                | -                                 | -                      | -                | -              | -  |
| SUMMERTON                                  | -                                                                                          | -                                                                                            | -                                                                                 | 8,200                                                                       | -                      | -                         | -                                | -                                 | -                      | -                | 10,872         | -  |
| SUTTONS                                    | 35                                                                                         | -                                                                                            | 709                                                                               | -                                                                           | -                      | -                         | -                                | -                                 | -                      | -                | 6,271          | -  |
| TABERNACLE                                 | 311                                                                                        | -                                                                                            | 1,200                                                                             | 80,000                                                                      | -                      | -                         | -                                | -                                 | -                      | -                | -              | -  |
| TIMMONSVILLE                               | 44                                                                                         | -                                                                                            | 300                                                                               | -                                                                           | -                      | -                         | -                                | -                                 | -                      | -                | -              | -  |
| TRINITY / LYNCHBURG                        | 100                                                                                        | 50                                                                                           | -                                                                                 | 100                                                                         | -                      | -                         | -                                | -                                 | -                      | -                | -              | -  |
| TRINITY / JOHNSONVILLE **                  | -                                                                                          | -                                                                                            | -                                                                                 | -                                                                           | -                      | -                         | -                                | -                                 | -                      | -                | -              | -  |
| TRINITY NEW ZION                           | 100                                                                                        | 300                                                                                          | -                                                                                 | -                                                                           | -                      | -                         | -                                | -                                 | -                      | -                | 10,219         | -  |
| TRIO                                       | 35                                                                                         | -                                                                                            | -                                                                                 | -                                                                           | -                      | -                         | -                                | -                                 | -                      | -                | 7,276          | -  |
| TURBEVILLE PINE GROVE                      | 100                                                                                        | -                                                                                            | 240                                                                               | 885                                                                         | -                      | -                         | -                                | -                                 | -                      | -                | -              | -  |
| UNION / HEMINGWAY                          | -                                                                                          | -                                                                                            | 635                                                                               | 2,000                                                                       | -                      | -                         | -                                | -                                 | -                      | -                | 10,591         | -  |
| UNION / MANNING                            | 375                                                                                        | 127                                                                                          | 1,170                                                                             | 6,165                                                                       | -                      | -                         | 100                              | 100                               | -                      | -                | 12,511         | -  |
| VOX MEMORIAL                               | 215                                                                                        | -                                                                                            | 414                                                                               | -                                                                           | -                      | -                         | -                                | -                                 | -                      | -                | -              | -  |
| WARREN CHAPEL                              | -                                                                                          | -                                                                                            | 100                                                                               | 600                                                                         | -                      | -                         | -                                | -                                 | -                      | -                | -              | -  |
| WESLEY CHAPEL LAKE CITY                    | 111                                                                                        | -                                                                                            | -                                                                                 | -                                                                           | 121                    | -                         | -                                | -                                 | -                      | -                | 20,312         | -  |
| WESLEY FLORENCE                            | 648                                                                                        | 200                                                                                          | 471                                                                               | 933                                                                         | -                      | -                         | -                                | -                                 | -                      | -                | -              | -  |
| WILSON CHAPEL                              | 273                                                                                        | -                                                                                            | 450                                                                               | 3,681                                                                       | -                      | -                         | -                                | -                                 | -                      | -                | -              | -  |
| ZOAR                                       | -                                                                                          | -                                                                                            | 190                                                                               | 100                                                                         | -                      | -                         | -                                | -                                 | -                      | -                | -              | -  |
| TOTALS                                     | 29,093                                                                                     | 52,706                                                                                       | 183,893                                                                           | 504,697                                                                     | 677                    | 441                       | 287                              | 1,389                             | 201                    | 424              | 617,376        | -  |

\*\*Closed Churches

| FLORENCE DISTRICT      | TABLE NO. 2 STATISTICAL REPORT (continued)           |                                                                                        |                                                                                                      |                                                                             |                                                                                              |                                                      |                                                                 |                                                                     |                                                      |                                                              |                                                                                      |
|------------------------|------------------------------------------------------|----------------------------------------------------------------------------------------|------------------------------------------------------------------------------------------------------|-----------------------------------------------------------------------------|----------------------------------------------------------------------------------------------|------------------------------------------------------|-----------------------------------------------------------------|---------------------------------------------------------------------|------------------------------------------------------|--------------------------------------------------------------|--------------------------------------------------------------------------------------|
|                        | Pastoral Support                                     |                                                                                        |                                                                                                      |                                                                             | Local Church Expenses                                                                        |                                                      |                                                                 |                                                                     |                                                      |                                                              |                                                                                      |
| Church Name            | Total amount paid in base compensation to the pastor | Total amount paid in base compensation to all associate pastors assigned by the bishop | Total amount paid to/for pastor and associate(s) for housing and utilities and/or related allowances | Total amount paid to pastor and associate(s) for accountable reimbursements | Total amount paid to pastor and associate(s) for any other cash allowances (non accountable) | Total amount paid in salary and benefits for Deacons | Total amount paid in salary and benefits for Diaconal Ministers | Total amount paid in salary and benefits for all other church staff | Total amount spent for local church program expenses | Total amount spent for other local church operating expenses | Total amount paid for principal and interest on indebtedness, loans, mortgages, etc. |
|                        | 48                                                   | 49                                                                                     | 50                                                                                                   | 51                                                                          | 52                                                                                           | 53                                                   | 54                                                              | 55                                                                  | 56                                                   | 57                                                           | 58                                                                                   |
| ANDREWS CHAPEL         | 3,600                                                | -                                                                                      | -                                                                                                    | 720                                                                         | -                                                                                            | -                                                    | -                                                               | -                                                                   | 100                                                  | 2,886                                                        | -                                                                                    |
| BETHESDA KINGSTREE     | 52,576                                               | -                                                                                      | -                                                                                                    | 1,676                                                                       | -                                                                                            | -                                                    | -                                                               | 27,299                                                              | 10,301                                               | 19,569                                                       | -                                                                                    |
| BETHLEHEM              | 16,220                                               | -                                                                                      | 662                                                                                                  | 1,835                                                                       | -                                                                                            | -                                                    | -                                                               | -                                                                   | 6,174                                                | 12,043                                                       | -                                                                                    |
| BETHSAIDA              | 20,163                                               | -                                                                                      | -                                                                                                    | 3,692                                                                       | -                                                                                            | -                                                    | -                                                               | -                                                                   | 2,950                                                | 10,650                                                       | -                                                                                    |
| BETHSDA/CADES **       | -                                                    | -                                                                                      | -                                                                                                    | -                                                                           | -                                                                                            | -                                                    | -                                                               | -                                                                   | -                                                    | -                                                            | -                                                                                    |
| BEULAH **              | -                                                    | -                                                                                      | -                                                                                                    | -                                                                           | -                                                                                            | -                                                    | -                                                               | -                                                                   | -                                                    | -                                                            | -                                                                                    |
| BOWERS CHAPEL          | 14,694                                               | -                                                                                      | 2,508                                                                                                | 844                                                                         | -                                                                                            | -                                                    | -                                                               | 3,588                                                               | 389                                                  | 11,410                                                       | -                                                                                    |
| BROWNS CHAPEL          | 7,350                                                | -                                                                                      | 700                                                                                                  | 1,400                                                                       | -                                                                                            | -                                                    | -                                                               | -                                                                   | 452                                                  | 6,061                                                        | -                                                                                    |
| CADES                  | 9,448                                                | -                                                                                      | 3,280                                                                                                | 1,626                                                                       | -                                                                                            | -                                                    | -                                                               | -                                                                   | 370                                                  | 7,680                                                        | -                                                                                    |
| CAMERON                | 12,769                                               | -                                                                                      | -                                                                                                    | 1,825                                                                       | -                                                                                            | -                                                    | -                                                               | -                                                                   | 2,306                                                | 14,658                                                       | -                                                                                    |
| CEDAR SWAMP            | 9,152                                                | -                                                                                      | -                                                                                                    | 350                                                                         | -                                                                                            | -                                                    | -                                                               | -                                                                   | 517                                                  | 6,400                                                        | -                                                                                    |
| CENTRAL                | 86,121                                               | 52,020                                                                                 | 31,200                                                                                               | 6,309                                                                       | -                                                                                            | -                                                    | -                                                               | 745,792                                                             | 134,383                                              | 507,476                                                      | 1,143,134                                                                            |
| COWARD ST PAUL         | 2,425                                                | -                                                                                      | 8,266                                                                                                | 3,450                                                                       | 800                                                                                          | -                                                    | -                                                               | 3,600                                                               | 740                                                  | 7,120                                                        | -                                                                                    |
| CUMBERLAND             | 49,201                                               | -                                                                                      | -                                                                                                    | 1,284                                                                       | 400                                                                                          | -                                                    | -                                                               | 72,297                                                              | 24,414                                               | 84,054                                                       | 217,722                                                                              |
| DAWSEY                 | 12,091                                               | -                                                                                      | -                                                                                                    | 1,975                                                                       | 300                                                                                          | -                                                    | -                                                               | 4,940                                                               | 3,400                                                | 7,650                                                        | -                                                                                    |
| EARLE                  | 8,992                                                | -                                                                                      | -                                                                                                    | 446                                                                         | -                                                                                            | -                                                    | -                                                               | -                                                                   | -                                                    | 8,650                                                        | 1,705                                                                                |
| ELIJAH                 | 33,153                                               | -                                                                                      | 9,135                                                                                                | 5,000                                                                       | -                                                                                            | -                                                    | -                                                               | 14,450                                                              | 3,000                                                | 714                                                          | 18,352                                                                               |
| ELIM                   | 11,928                                               | -                                                                                      | -                                                                                                    | 1,623                                                                       | -                                                                                            | -                                                    | -                                                               | -                                                                   | 2,228                                                | 4,159                                                        | -                                                                                    |
| FAITH                  | 11,106                                               | -                                                                                      | -                                                                                                    | 706                                                                         | -                                                                                            | -                                                    | -                                                               | 11,200                                                              | 1,400                                                | 7,000                                                        | -                                                                                    |
| FLORENCE FRIENDSHIP    | 22,629                                               | -                                                                                      | -                                                                                                    | 4,461                                                                       | -                                                                                            | -                                                    | -                                                               | -                                                                   | 5,866                                                | 15,088                                                       | -                                                                                    |
| FLORENCE MT ZION       | 14,694                                               | -                                                                                      | 2,508                                                                                                | 857                                                                         | -                                                                                            | -                                                    | -                                                               | 10,228                                                              | 1,373                                                | 33,199                                                       | -                                                                                    |
| FRIENDSHIP / KINGSTREE | 54,000                                               | -                                                                                      | 4,500                                                                                                | 6,000                                                                       | 1,000                                                                                        | -                                                    | -                                                               | 38,909                                                              | 10,500                                               | 22,000                                                       | -                                                                                    |
| GABLE LEWIS CHAPEL     | 54,046                                               | -                                                                                      | -                                                                                                    | 2,803                                                                       | -                                                                                            | -                                                    | -                                                               | -                                                                   | 11,620                                               | 32,325                                                       | 343                                                                                  |
| GREELEYVILLE           | 15,919                                               | -                                                                                      | -                                                                                                    | 2,612                                                                       | -                                                                                            | -                                                    | -                                                               | -                                                                   | -                                                    | 5,992                                                        | -                                                                                    |
| HEBRON                 | 19,668                                               | -                                                                                      | -                                                                                                    | -                                                                           | -                                                                                            | -                                                    | -                                                               | 3,000                                                               | 2,559                                                | 15,279                                                       | -                                                                                    |
| HEMINGWAY EBENEZER     | 35,669                                               | -                                                                                      | -                                                                                                    | 1,276                                                                       | -                                                                                            | -                                                    | -                                                               | -                                                                   | 6,663                                                | 58,716                                                       | -                                                                                    |
| HEMINGWAY FIRST        | 15,600                                               | -                                                                                      | -                                                                                                    | 12,900                                                                      | -                                                                                            | -                                                    | -                                                               | 18,595                                                              | 4,997                                                | 30,158                                                       | -                                                                                    |
| HEMINGWAY GOOD HOPE    | 16,547                                               | -                                                                                      | 5,516                                                                                                | 3,441                                                                       | -                                                                                            | -                                                    | -                                                               | -                                                                   | 805                                                  | 18,371                                                       | -                                                                                    |
| HIGHLAND PARK          | 55,379                                               | -                                                                                      | 36,000                                                                                               | 6,055                                                                       | -                                                                                            | -                                                    | -                                                               | 169,453                                                             | 37,052                                               | 91,472                                                       | 53,844                                                                               |
| JEREMIAH               | 22,953                                               | -                                                                                      | 2,600                                                                                                | 3,500                                                                       | -                                                                                            | -                                                    | -                                                               | 3,200                                                               | 2,000                                                | 3,500                                                        | -                                                                                    |
| JERUSALEM              | 10,600                                               | -                                                                                      | -                                                                                                    | 1,500                                                                       | -                                                                                            | -                                                    | -                                                               | 3,600                                                               | 1,236                                                | 10,735                                                       | 30,742                                                                               |
| JOHNSONVILLE           | 32,000                                               | -                                                                                      | -                                                                                                    | -                                                                           | -                                                                                            | -                                                    | -                                                               | 11,691                                                              | 1,174                                                | 12,806                                                       | -                                                                                    |
| JORDAN                 | 16,220                                               | -                                                                                      | 662                                                                                                  | 1,835                                                                       | 424                                                                                          | -                                                    | -                                                               | -                                                                   | 604                                                  | 9,853                                                        | -                                                                                    |
| KENNEDYVILLE           | 13,738                                               | -                                                                                      | -                                                                                                    | 2,150                                                                       | -                                                                                            | -                                                    | -                                                               | 550                                                                 | 1,200                                                | 4,410                                                        | -                                                                                    |

\*\*Closed Churches

TABLE NO. 2 STATISTICAL REPORT (continued)

| FLORENCE DISTRICT      | Local Church Expenses                                |                                                                                        |                                                                                                      |                                                                             |                                                                                              |                                                      |                                                                 |                                                                     |                                                      |                                                              |
|------------------------|------------------------------------------------------|----------------------------------------------------------------------------------------|------------------------------------------------------------------------------------------------------|-----------------------------------------------------------------------------|----------------------------------------------------------------------------------------------|------------------------------------------------------|-----------------------------------------------------------------|---------------------------------------------------------------------|------------------------------------------------------|--------------------------------------------------------------|
|                        | Pastoral Support                                     |                                                                                        |                                                                                                      |                                                                             |                                                                                              |                                                      |                                                                 |                                                                     |                                                      |                                                              |
| Church Name            | Total amount paid in base compensation to the pastor | Total amount paid in base compensation to all associate pastors assigned by the bishop | Total amount paid to/for pastor and associate(s) for housing and utilities and/or related allowances | Total amount paid to pastor and associate(s) for accountable reimbursements | Total amount paid to pastor and associate(s) for any other cash allowances (non accountable) | Total amount paid in salary and benefits for Deacons | Total amount paid in salary and benefits for Diaconal Ministers | Total amount paid in salary and benefits for all other church staff | Total amount spent for local church program expenses | Total amount spent for other local church operating expenses |
|                        | 48                                                   | 49                                                                                     | 50                                                                                                   | 51                                                                          | 52                                                                                           | 53                                                   | 54                                                              | 55                                                                  | 56                                                   | 57                                                           |
| KINGSTREE              | 64,242                                               | -                                                                                      | 10,000                                                                                               | 5,032                                                                       | -                                                                                            | -                                                    | -                                                               | 67,409                                                              | 6,022                                                | 70,786                                                       |
| KINGSTREE ASBURY       | 20,647                                               | -                                                                                      | -                                                                                                    | 943                                                                         | -                                                                                            | -                                                    | -                                                               | 9,750                                                               | 1,549                                                | 4,735                                                        |
| KINGSTREE BETHEL       | 20,871                                               | -                                                                                      | 3,000                                                                                                | 1,114                                                                       | -                                                                                            | -                                                    | -                                                               | 11,725                                                              | 3,561                                                | 13,185                                                       |
| LAKE CITY              | 96,089                                               | -                                                                                      | 6,000                                                                                                | 4,401                                                                       | 315                                                                                          | -                                                    | -                                                               | 80,418                                                              | 8,582                                                | 77,048                                                       |
| LAKE POINT             | 9,100                                                | -                                                                                      | -                                                                                                    | 2,200                                                                       | -                                                                                            | -                                                    | -                                                               | -                                                                   | 1,282                                                | 4,656                                                        |
| LANE                   | 15,919                                               | -                                                                                      | -                                                                                                    | 2,588                                                                       | -                                                                                            | -                                                    | -                                                               | -                                                                   | -                                                    | 9,114                                                        |
| LIBERTY CHAPEL         | 23,707                                               | -                                                                                      | 1,282                                                                                                | 3,946                                                                       | -                                                                                            | -                                                    | -                                                               | -                                                                   | 14,492                                               | 37,823                                                       |
| LONG BRANCH            | 7,956                                                | -                                                                                      | -                                                                                                    | 500                                                                         | -                                                                                            | -                                                    | -                                                               | 6,020                                                               | 1,315                                                | 3,661                                                        |
| LYNCHBURG              | 9,149                                                | -                                                                                      | -                                                                                                    | 4,800                                                                       | -                                                                                            | -                                                    | -                                                               | -                                                                   | -                                                    | 5,260                                                        |
| MANNING                | 78,848                                               | -                                                                                      | 7,000                                                                                                | 6,150                                                                       | 64                                                                                           | -                                                    | -                                                               | 95,213                                                              | 29,615                                               | 102,626                                                      |
| MILLWOOD               | 7,456                                                | -                                                                                      | 575                                                                                                  | 350                                                                         | -                                                                                            | -                                                    | -                                                               | -                                                                   | 275                                                  | 7,725                                                        |
| MORRISVILLE SAINT PAUL | 15,600                                               | -                                                                                      | -                                                                                                    | 1,850                                                                       | -                                                                                            | -                                                    | -                                                               | 945                                                                 | 450                                                  | 9,500                                                        |
| MOUNT BELLAH           | 34,875                                               | -                                                                                      | -                                                                                                    | 1,299                                                                       | -                                                                                            | -                                                    | -                                                               | 17,380                                                              | 11,586                                               | 17,935                                                       |
| MOUNT ZION KINGSTREE   | 60,213                                               | -                                                                                      | 14,823                                                                                               | 3,471                                                                       | -                                                                                            | -                                                    | -                                                               | 54,361                                                              | 22,742                                               | 45,985                                                       |
| MT SEAL                | 21,188                                               | -                                                                                      | 2,400                                                                                                | 3,816                                                                       | -                                                                                            | -                                                    | -                                                               | 2,000                                                               | 900                                                  | 2,500                                                        |
| MT VERNON              | 22,883                                               | -                                                                                      | 6,511                                                                                                | 6,344                                                                       | -                                                                                            | -                                                    | -                                                               | 2,884                                                               | 3,636                                                | 21,469                                                       |
| MT ZION / TIMMONSVILLE | 18,031                                               | -                                                                                      | 4,000                                                                                                | -                                                                           | -                                                                                            | -                                                    | -                                                               | 14,458                                                              | 1,552                                                | 15,960                                                       |
| NEW HAVEN              | 14,442                                               | 2,997                                                                                  | 600                                                                                                  | 2,305                                                                       | -                                                                                            | -                                                    | -                                                               | 15,600                                                              | -                                                    | 22,645                                                       |
| NEW ZION               | 22,904                                               | -                                                                                      | 450                                                                                                  | 2,606                                                                       | -                                                                                            | -                                                    | -                                                               | 11,150                                                              | 9,525                                                | 17,325                                                       |
| NINEVAH                | 10,915                                               | -                                                                                      | -                                                                                                    | -                                                                           | -                                                                                            | -                                                    | -                                                               | -                                                                   | 847                                                  | 930                                                          |
| OLANTA NAZARETH        | 11,175                                               | -                                                                                      | -                                                                                                    | 5,750                                                                       | -                                                                                            | -                                                    | -                                                               | 7,040                                                               | 5,926                                                | 16,908                                                       |
| OLD JOHNSONVILLE       | 9,250                                                | -                                                                                      | 4,800                                                                                                | 2,475                                                                       | 110                                                                                          | -                                                    | -                                                               | 4,800                                                               | 2,000                                                | 8,591                                                        |
| PAMPLICO               | 14,000                                               | -                                                                                      | -                                                                                                    | -                                                                           | 1,200                                                                                        | -                                                    | -                                                               | 8,016                                                               | 1,860                                                | 12,134                                                       |
| PAMPLICO BETHLEHEM     | 38,095                                               | -                                                                                      | -                                                                                                    | 3,025                                                                       | -                                                                                            | -                                                    | -                                                               | 3,850                                                               | 4,700                                                | 20,000                                                       |
| PAXVILLE               | 10,800                                               | -                                                                                      | -                                                                                                    | 2,340                                                                       | -                                                                                            | -                                                    | -                                                               | 1,800                                                               | 1,498                                                | 5,421                                                        |
| PERGAMOS               | 8,557                                                | -                                                                                      | -                                                                                                    | 168                                                                         | 100                                                                                          | -                                                    | -                                                               | -                                                                   | 713                                                  | 4,900                                                        |
| PINE GROVE             | 18,500                                               | -                                                                                      | 2,400                                                                                                | 2,919                                                                       | -                                                                                            | -                                                    | -                                                               | 8,832                                                               | 3,543                                                | 17,919                                                       |
| PINEWOOD               | 9,600                                                | -                                                                                      | -                                                                                                    | 2,400                                                                       | -                                                                                            | -                                                    | -                                                               | -                                                                   | 303                                                  | 2,992                                                        |
| PISGAH                 | 67,330                                               | -                                                                                      | 6,500                                                                                                | 3,875                                                                       | -                                                                                            | -                                                    | -                                                               | 39,995                                                              | 6,300                                                | 21,041                                                       |
| PROSPECT               | 14,000                                               | -                                                                                      | -                                                                                                    | 900                                                                         | -                                                                                            | -                                                    | -                                                               | 2,190                                                               | 6,500                                                | 15,266                                                       |
| QUINBY                 | 15,723                                               | -                                                                                      | -                                                                                                    | 3,652                                                                       | -                                                                                            | -                                                    | -                                                               | 4,000                                                               | 2,472                                                | 14,482                                                       |
| SAINT JOHN / LAKE CITY | 15,168                                               | -                                                                                      | -                                                                                                    | 1,610                                                                       | -                                                                                            | -                                                    | -                                                               | 7,490                                                               | 6,000                                                | 10,795                                                       |
| SAINT LUKE / KINGSTREE | 11,298                                               | -                                                                                      | -                                                                                                    | 996                                                                         | -                                                                                            | -                                                    | -                                                               | 17,750                                                              | 7,057                                                | 12,600                                                       |
| SAINT LUKE / LAKE CITY | 13,616                                               | -                                                                                      | 5,257                                                                                                | 735                                                                         | -                                                                                            | -                                                    | -                                                               | -                                                                   | 1,825                                                | 5,734                                                        |

\*\*Closed Churches

| TABLE NO. 2 STATISTICAL REPORT (continued) |                                                      |                                                                                        |                                                                                                      |                                                                             |                                                                                              |                                                      |                                                                 |                                                                     |                                                      |                                                              |                                                                                      |
|--------------------------------------------|------------------------------------------------------|----------------------------------------------------------------------------------------|------------------------------------------------------------------------------------------------------|-----------------------------------------------------------------------------|----------------------------------------------------------------------------------------------|------------------------------------------------------|-----------------------------------------------------------------|---------------------------------------------------------------------|------------------------------------------------------|--------------------------------------------------------------|--------------------------------------------------------------------------------------|
| FLORENCE DISTRICT                          | Pastoral Support                                     |                                                                                        |                                                                                                      |                                                                             | Local Church Expenses                                                                        |                                                      |                                                                 |                                                                     |                                                      |                                                              |                                                                                      |
| Church Name                                | Total amount paid in base compensation to the pastor | Total amount paid in base compensation to all associate pastors assigned by the bishop | Total amount paid to/for pastor and associate(s) for housing and utilities and/or related allowances | Total amount paid to pastor and associate(s) for accountable reimbursements | Total amount paid to pastor and associate(s) for any other cash allowances (non accountable) | Total amount paid in salary and benefits for Deacons | Total amount paid in salary and benefits for Diaconal Ministers | Total amount paid in salary and benefits for all other church staff | Total amount spent for local church program expenses | Total amount spent for other local church operating expenses | Total amount paid for principal and interest on indebtedness, loans, mortgages, etc. |
|                                            | 48                                                   | 49                                                                                     | 50                                                                                                   | 51                                                                          | 52                                                                                           | 53                                                   | 54                                                              | 55                                                                  | 56                                                   | 57                                                           | 58                                                                                   |
| SALEM / TIMMONSVILLE                       | 14,031                                               | -                                                                                      | 3,339                                                                                                | 4,342                                                                       | -                                                                                            | -                                                    | -                                                               | -                                                                   | 2,132                                                | 16,584                                                       | -                                                                                    |
| SALEM FLORENCE                             | 32,289                                               | -                                                                                      | 10,150                                                                                               | 767                                                                         | -                                                                                            | -                                                    | -                                                               | 30,560                                                              | 2,732                                                | 34,545                                                       | -                                                                                    |
| SCRANTON                                   | 21,741                                               | -                                                                                      | -                                                                                                    | 2,500                                                                       | -                                                                                            | -                                                    | -                                                               | 1,835                                                               | 3,054                                                | 17,089                                                       | -                                                                                    |
| SCRANTON ST JOHN                           | 14,495                                               | -                                                                                      | -                                                                                                    | 2,750                                                                       | -                                                                                            | -                                                    | -                                                               | 1,530                                                               | 902                                                  | 4,704                                                        | -                                                                                    |
| SHILOH                                     | 17,360                                               | -                                                                                      | -                                                                                                    | 1,270                                                                       | 150                                                                                          | -                                                    | -                                                               | -                                                                   | 5,959                                                | 19,538                                                       | -                                                                                    |
| SHILOH ASBURY                              | 22,440                                               | -                                                                                      | -                                                                                                    | 2,500                                                                       | -                                                                                            | -                                                    | -                                                               | 16,400                                                              | 1,000                                                | 9,600                                                        | -                                                                                    |
| ST JOHN / SHILOH                           | 20,176                                               | -                                                                                      | -                                                                                                    | 2,050                                                                       | -                                                                                            | -                                                    | -                                                               | 4,432                                                               | 1,050                                                | 5,806                                                        | 40,955                                                                               |
| ST LUKE / TIMMONSVILLE                     | 8,930                                                | -                                                                                      | -                                                                                                    | 3,700                                                                       | -                                                                                            | -                                                    | -                                                               | -                                                                   | 3,600                                                | 13,757                                                       | -                                                                                    |
| ST LUKE / LYNCHBURG                        | 9,149                                                | -                                                                                      | -                                                                                                    | 4,800                                                                       | -                                                                                            | -                                                    | -                                                               | -                                                                   | -                                                    | 3,456                                                        | -                                                                                    |
| ST MARY                                    | 14,352                                               | -                                                                                      | -                                                                                                    | 3,000                                                                       | -                                                                                            | -                                                    | -                                                               | 6,645                                                               | 2,500                                                | 9,100                                                        | -                                                                                    |
| ST MICHAEL                                 | 30,000                                               | -                                                                                      | -                                                                                                    | 2,050                                                                       | -                                                                                            | -                                                    | -                                                               | 15,000                                                              | 2,000                                                | 15,000                                                       | -                                                                                    |
| ST PAUL / KINGSTREE                        | 79,142                                               | -                                                                                      | 1,600                                                                                                | 6,000                                                                       | 400                                                                                          | -                                                    | -                                                               | 24,000                                                              | 6,000                                                | 26,507                                                       | -                                                                                    |
| ST PAUL ELLIOTT                            | 15,348                                               | 2,615                                                                                  | 600                                                                                                  | 1,429                                                                       | -                                                                                            | -                                                    | -                                                               | 9,800                                                               | 12,153                                               | 12,010                                                       | 3,500                                                                                |
| ST PAUL FLORENCE                           | 39,860                                               | -                                                                                      | -                                                                                                    | 3,771                                                                       | -                                                                                            | -                                                    | -                                                               | 145,090                                                             | 33,692                                               | 129,600                                                      | -                                                                                    |
| ST PAUL WISACKY                            | 8,536                                                | 1,980                                                                                  | -                                                                                                    | 621                                                                         | -                                                                                            | -                                                    | -                                                               | -                                                                   | 1,600                                                | 4,083                                                        | -                                                                                    |
| SUMMERTON                                  | 30,748                                               | -                                                                                      | 9,264                                                                                                | 6,000                                                                       | -                                                                                            | -                                                    | -                                                               | 8,628                                                               | 925                                                  | 51,350                                                       | -                                                                                    |
| SUTTONS                                    | 9,264                                                | -                                                                                      | -                                                                                                    | 476                                                                         | -                                                                                            | -                                                    | -                                                               | 3,290                                                               | -                                                    | 4,215                                                        | 2,100                                                                                |
| TABERNACLE                                 | 12,415                                               | -                                                                                      | -                                                                                                    | 1,525                                                                       | 300                                                                                          | -                                                    | -                                                               | 20,300                                                              | 4,200                                                | 25,550                                                       | -                                                                                    |
| TIMMONSVILLE                               | 10,229                                               | -                                                                                      | -                                                                                                    | -                                                                           | -                                                                                            | -                                                    | -                                                               | 3,900                                                               | 956                                                  | 11,183                                                       | -                                                                                    |
| TRINITY / LYNCHBURG                        | 9,149                                                | -                                                                                      | -                                                                                                    | 4,800                                                                       | -                                                                                            | -                                                    | -                                                               | -                                                                   | -                                                    | 5,624                                                        | -                                                                                    |
| TRINITY / JOHNSONVILLE **                  | -                                                    | -                                                                                      | -                                                                                                    | -                                                                           | -                                                                                            | -                                                    | -                                                               | -                                                                   | -                                                    | 10                                                           | -                                                                                    |
| TRINITY NEW ZION                           | 21,142                                               | -                                                                                      | -                                                                                                    | 3,249                                                                       | -                                                                                            | -                                                    | -                                                               | 9,404                                                               | 1,395                                                | 8,930                                                        | -                                                                                    |
| TRIO                                       | 8,992                                                | -                                                                                      | -                                                                                                    | 449                                                                         | -                                                                                            | -                                                    | -                                                               | -                                                                   | -                                                    | 4,929                                                        | 2,100                                                                                |
| TURBEVILLE PINE GROVE                      | 26,039                                               | -                                                                                      | -                                                                                                    | 1,436                                                                       | 197                                                                                          | -                                                    | -                                                               | 5,409                                                               | 2,000                                                | 18,000                                                       | -                                                                                    |
| UNION / HEMINGWAY                          | 25,390                                               | -                                                                                      | -                                                                                                    | 3,158                                                                       | 425                                                                                          | -                                                    | -                                                               | 5,292                                                               | 656                                                  | 22,201                                                       | -                                                                                    |
| UNION / MANNING                            | 16,220                                               | -                                                                                      | 662                                                                                                  | 1,835                                                                       | -                                                                                            | -                                                    | -                                                               | -                                                                   | 1,365                                                | 21,200                                                       | -                                                                                    |
| VOX MEMORIAL                               | 7,350                                                | -                                                                                      | 700                                                                                                  | 1,400                                                                       | -                                                                                            | -                                                    | -                                                               | -                                                                   | 1,835                                                | 7,703                                                        | -                                                                                    |
| WARREN CHAPEL                              | 8,265                                                | 1,696                                                                                  | -                                                                                                    | 600                                                                         | -                                                                                            | -                                                    | -                                                               | -                                                                   | 830                                                  | 4,278                                                        | -                                                                                    |
| WESLEY CHAPEL LAKE CITY                    | 62,321                                               | -                                                                                      | 3,000                                                                                                | 1,300                                                                       | -                                                                                            | -                                                    | -                                                               | 27,315                                                              | 3,531                                                | 29,417                                                       | 72,437                                                                               |
| WESLEY FLORENCE                            | 21,861                                               | -                                                                                      | -                                                                                                    | 1,848                                                                       | -                                                                                            | -                                                    | -                                                               | 14,340                                                              | 2,016                                                | 19,964                                                       | -                                                                                    |
| WILSON CHAPEL                              | 8,112                                                | -                                                                                      | -                                                                                                    | -                                                                           | 1,050                                                                                        | -                                                    | -                                                               | 8,200                                                               | 1,065                                                | 5,566                                                        | -                                                                                    |
| ZOAR                                       | 15,305                                               | -                                                                                      | -                                                                                                    | -                                                                           | -                                                                                            | -                                                    | -                                                               | 540                                                                 | 146                                                  | 9,412                                                        | -                                                                                    |
| TOTALS                                     | 2,233,429                                            | 61,308                                                                                 | 212,430                                                                                              | 238,337                                                                     | 7,235                                                                                        | -                                                    | -                                                               | 1,999,378                                                           | 548,725                                              | 2,295,631                                                    | 1,827,222                                                                            |

\*\*Closed Churches



| FLORENCE DISTRICT      | TABLE NO. 2 STATISTICAL REPORT (cont.)                                                               |                                                                                       | TABLE NO. 3 STATISTICAL REPORT                  |                                 |                                                          |                                          |                                             |                                            |                                                                       |  |
|------------------------|------------------------------------------------------------------------------------------------------|---------------------------------------------------------------------------------------|-------------------------------------------------|---------------------------------|----------------------------------------------------------|------------------------------------------|---------------------------------------------|--------------------------------------------|-----------------------------------------------------------------------|--|
|                        | Local Church Expenses (cont.)                                                                        |                                                                                       | Received for Annual Budget / Spending Plan      |                                 |                                                          |                                          |                                             |                                            |                                                                       |  |
| Church Name            | Total amount paid on capital expenditures for building, improvements, and major equipment purchases. | Total amount PAID by the local church on all expenditures (sum of lines 35b + 36b-59) | Number of households giving to the local church | Amount received through pledges | Amount received from non-pledging, but identified givers | Amount received from unidentified givers | Amount received from Interest and Dividends | Amount received from Sale of Church Assets | Amount received through building use fees, contributions, and rentals |  |
|                        | 59                                                                                                   | 60                                                                                    | 61                                              | 62a                             | 62b                                                      | 62c                                      | 62d                                         | 62e                                        | 62f                                                                   |  |
| ANDREWS CHAPEL         | 3,686                                                                                                | 14,540                                                                                | 12                                              | -                               | 27,572                                                   | 3,308                                    | -                                           | -                                          | 62f                                                                   |  |
| BETHESDA KINGSTREE     | -                                                                                                    | 146,273                                                                               | 211                                             | 81,895                          | 59,070                                                   | 4,548                                    | -                                           | -                                          | -                                                                     |  |
| BETHLEHEM              | 3,648                                                                                                | 50,093                                                                                | 40                                              | -                               | 76,601                                                   | 9,443                                    | 45                                          | -                                          | -                                                                     |  |
| BETHSAIDA              | 750                                                                                                  | 54,982                                                                                | 34                                              | -                               | 45,719                                                   | 3,021                                    | -                                           | -                                          | -                                                                     |  |
| BETHESDA/CADES **      | -                                                                                                    | -                                                                                     | -                                               | -                               | -                                                        | -                                        | -                                           | -                                          | -                                                                     |  |
| BEULAH **              | -                                                                                                    | 10                                                                                    | -                                               | -                               | -                                                        | -                                        | -                                           | -                                          | -                                                                     |  |
| BOWERS CHAPEL          | 2,515                                                                                                | 37,098                                                                                | -                                               | -                               | 26,814                                                   | -                                        | -                                           | -                                          | -                                                                     |  |
| BROWNS CHAPEL          | -                                                                                                    | 18,562                                                                                | 15                                              | -                               | 17,060                                                   | 2,752                                    | -                                           | -                                          | -                                                                     |  |
| CADES                  | -                                                                                                    | 34,746                                                                                | 20                                              | -                               | 33,034                                                   | 768                                      | -                                           | -                                          | -                                                                     |  |
| CAMERON                | -                                                                                                    | 39,138                                                                                | 23                                              | -                               | 48,873                                                   | 606                                      | -                                           | -                                          | -                                                                     |  |
| CEDAR SWAMP            | 5,600                                                                                                | 26,862                                                                                | 18                                              | -                               | 31,275                                                   | 5,195                                    | -                                           | -                                          | -                                                                     |  |
| CENTRAL                | 197,279                                                                                              | 3,470,777                                                                             | 657                                             | 1,548,798                       | 381,457                                                  | -                                        | 263                                         | 14,665                                     | 5,525                                                                 |  |
| COWARD ST PAUL         | 8,125                                                                                                | 43,159                                                                                | -                                               | -                               | 54,771                                                   | -                                        | 306                                         | -                                          | 4,800                                                                 |  |
| CUMBERLAND             | 2,347                                                                                                | 519,180                                                                               | 548                                             | 373,982                         | 32,442                                                   | 4,424                                    | 1,220                                       | -                                          | 6,025                                                                 |  |
| DAWSEY                 | -                                                                                                    | 36,538                                                                                | 37                                              | -                               | 41,303                                                   | 1,100                                    | -                                           | -                                          | -                                                                     |  |
| EARLE                  | 2,753                                                                                                | 30,451                                                                                | 19                                              | -                               | 32,043                                                   | -                                        | -                                           | -                                          | -                                                                     |  |
| ELLUAH                 | 654                                                                                                  | 96,634                                                                                | 122                                             | 65                              | 21,006                                                   | 1,565                                    | -                                           | -                                          | -                                                                     |  |
| ELIM                   | 1,299                                                                                                | 34,081                                                                                | 13                                              | -                               | 27,904                                                   | 1,088                                    | 9                                           | -                                          | -                                                                     |  |
| FAITH                  | -                                                                                                    | 73,301                                                                                | -                                               | -                               | 99,133                                                   | -                                        | -                                           | -                                          | -                                                                     |  |
| FLORENCE FRIENDSHIP    | 10,201                                                                                               | 79,304                                                                                | 30                                              | -                               | 66,192                                                   | -                                        | 53                                          | -                                          | -                                                                     |  |
| FLORENCE MT ZION       | 14,209                                                                                               | 85,981                                                                                | 76                                              | -                               | 51,030                                                   | 931                                      | -                                           | -                                          | -                                                                     |  |
| FRIENDSHIP / KINGSTREE | 13,000                                                                                               | 190,941                                                                               | 222                                             | 129,544                         | 67,729                                                   | 500                                      | -                                           | -                                          | 975                                                                   |  |
| GABLE LEWIS CHAPEL     | -                                                                                                    | 130,929                                                                               | 91                                              | -                               | 114,903                                                  | 1,877                                    | -                                           | -                                          | -                                                                     |  |
| GREENEYVILLE           | -                                                                                                    | 31,155                                                                                | 13                                              | -                               | 33,282                                                   | 442                                      | 11                                          | -                                          | -                                                                     |  |
| HEBRON                 | 18,454                                                                                               | 72,591                                                                                | 47                                              | -                               | 65,592                                                   | 1,463                                    | 12                                          | -                                          | 50                                                                    |  |
| HEMINGWAY EBENEZER     | 4,785                                                                                                | 147,251                                                                               | -                                               | -                               | 131,143                                                  | -                                        | 186                                         | -                                          | -                                                                     |  |
| HEMINGWAY FIRST        | 618                                                                                                  | 103,116                                                                               | 42                                              | -                               | 112,545                                                  | 3,206                                    | -                                           | -                                          | -                                                                     |  |
| HEMINGWAY GOOD HOPE    | 4,700                                                                                                | 55,064                                                                                | 47                                              | -                               | 57,090                                                   | 1,607                                    | 152                                         | -                                          | -                                                                     |  |
| HIGHLAND PARK          | 180,000                                                                                              | 769,258                                                                               | 348                                             | 505,479                         | 160,389                                                  | 9,549                                    | -                                           | -                                          | -                                                                     |  |
| JEREMIAH               | -                                                                                                    | 53,764                                                                                | 143                                             | 70,000                          | 500                                                      | -                                        | 200                                         | -                                          | 200                                                                   |  |
| JERUSALEM              | -                                                                                                    | 64,538                                                                                | 90                                              | -                               | 61,600                                                   | -                                        | -                                           | -                                          | 3,400                                                                 |  |
| JOHNSONVILLE           | 8,234                                                                                                | 76,109                                                                                | 37                                              | -                               | 82,896                                                   | 989                                      | 1,680                                       | -                                          | -                                                                     |  |
| JORDAN                 | 15,364                                                                                               | 91,331                                                                                | 30                                              | -                               | 66,678                                                   | 7,817                                    | -                                           | -                                          | -                                                                     |  |
| KENNEDYVILLE           | -                                                                                                    | 23,048                                                                                | 43                                              | -                               | 25,563                                                   | -                                        | -                                           | -                                          | -                                                                     |  |

\*\* Closed Churches

| FLORENCE DISTRICT      |  | TABLE NO. 2 STATISTICAL REPORT (cont.)                                                               |                                                                                       | TABLE NO. 3 STATISTICAL REPORT                  |                                 |                                                          |                                          |                                             |                                            |                                                                       |
|------------------------|--|------------------------------------------------------------------------------------------------------|---------------------------------------------------------------------------------------|-------------------------------------------------|---------------------------------|----------------------------------------------------------|------------------------------------------|---------------------------------------------|--------------------------------------------|-----------------------------------------------------------------------|
|                        |  | Local Church Expenses (cont.)                                                                        |                                                                                       | Received for Annual Budget / Spending Plan      |                                 |                                                          |                                          |                                             |                                            |                                                                       |
| Church Name            |  | Total amount paid on capital expenditures for building, improvements, and major equipment purchases. | Total amount PAID by the local church on all expenditures (sum of lines 35b + 36b-59) | Number of households giving to the local church | Amount received through pledges | Amount received from non-pledging, but identified givers | Amount received from unidentified givers | Amount received from Interest and Dividends | Amount received from Sale of Church Assets | Amount received through building use fees, contributions, and rentals |
|                        |  | 59                                                                                                   | 60                                                                                    | 61                                              | 62a                             | 62b                                                      | 62c                                      | 62d                                         | 62e                                        | 62f                                                                   |
| KINGSTREE              |  | -                                                                                                    | 286,591                                                                               | 98                                              | -                               | 251,757                                                  | 3,377                                    | -                                           | -                                          | 62f                                                                   |
| KINGSTREE ASBURY       |  | -                                                                                                    | 50,585                                                                                | 39                                              | 1,000                           | 58,887                                                   | 1,060                                    | -                                           | -                                          | -                                                                     |
| KINGSTREE BETHEL       |  | -                                                                                                    | 148,314                                                                               | 59                                              | -                               | 116,000                                                  | 1,275                                    | -                                           | -                                          | -                                                                     |
| LAKE CITY              |  | 259,534                                                                                              | 606,970                                                                               | 135                                             | -                               | 362,436                                                  | -                                        | 3,473                                       | -                                          | 450                                                                   |
| LAKE POINT             |  | 74                                                                                                   | 23,034                                                                                | 59                                              | 3,000                           | -                                                        | -                                        | -                                           | -                                          | -                                                                     |
| LAKE                   |  | -                                                                                                    | 38,650                                                                                | 27                                              | -                               | 50,900                                                   | 517                                      | 21                                          | -                                          | 200                                                                   |
| LIBERTY CHAPEL         |  | 38,959                                                                                               | 149,723                                                                               | -                                               | -                               | 126,970                                                  | -                                        | -                                           | -                                          | -                                                                     |
| LONG BRANCH            |  | -                                                                                                    | 23,624                                                                                | -                                               | -                               | 32,610                                                   | 2,143                                    | -                                           | -                                          | -                                                                     |
| LYNCHBURG              |  | -                                                                                                    | 20,647                                                                                | 15                                              | -                               | 20,479                                                   | 9,661                                    | -                                           | -                                          | -                                                                     |
| MANNING                |  | 5,407                                                                                                | 457,021                                                                               | 261                                             | 353,659                         | 138,214                                                  | 1,881                                    | 54                                          | -                                          | 4,825                                                                 |
| MILLWOOD               |  | -                                                                                                    | 22,416                                                                                | 16                                              | -                               | 19,050                                                   | 2,223                                    | -                                           | -                                          | -                                                                     |
| MORRISVILLE SAINT PAUL |  | 1,200                                                                                                | 39,937                                                                                | 32                                              | -                               | 25,112                                                   | 175                                      | -                                           | -                                          | -                                                                     |
| MOUNT BEULAH           |  | 8,962                                                                                                | 115,269                                                                               | 43                                              | -                               | 78,000                                                   | 2,003                                    | -                                           | -                                          | -                                                                     |
| MOUNT ZION KINGSTREE   |  | 2,301                                                                                                | 277,348                                                                               | 53                                              | 98,090                          | 147,136                                                  | 2,827                                    | -                                           | -                                          | 3,600                                                                 |
| MT SEAL                |  | 1,000                                                                                                | 56,427                                                                                | 99                                              | 85,290                          | 1,177                                                    | 125                                      | 200                                         | -                                          | -                                                                     |
| MT VERNON              |  | 12,721                                                                                               | 88,075                                                                                | 71                                              | -                               | 65,566                                                   | 1,063                                    | 31                                          | -                                          | 150                                                                   |
| MT ZION / TIMMONSVILLE |  | -                                                                                                    | 101,730                                                                               | 70                                              | -                               | 97,122                                                   | -                                        | -                                           | -                                          | 800                                                                   |
| NEW HAVEN              |  | -                                                                                                    | 74,148                                                                                | 39                                              | -                               | 98,439                                                   | -                                        | -                                           | -                                          | -                                                                     |
| NEW ZION               |  | 17,987                                                                                               | 116,330                                                                               | 70                                              | -                               | 101,758                                                  | 3,000                                    | 29                                          | -                                          | 50                                                                    |
| NINEVAH                |  | 3,100                                                                                                | 15,792                                                                                | 10                                              | -                               | 13,200                                                   | 750                                      | -                                           | -                                          | -                                                                     |
| OLANTA NAZARETH        |  | 2,826                                                                                                | 60,305                                                                                | 30                                              | -                               | 47,148                                                   | 4,496                                    | 15                                          | -                                          | 2,495                                                                 |
| OLD JOHNSONVILLE       |  | 4,494                                                                                                | 38,710                                                                                | 18                                              | -                               | 51,607                                                   | 2,029                                    | 24                                          | -                                          | -                                                                     |
| PAMPLICO               |  | 15,598                                                                                               | 62,288                                                                                | 26                                              | 66,000                          | 2,500                                                    | -                                        | -                                           | -                                          | 1,800                                                                 |
| PAMPLICO BETHLEHEM     |  | 4,600                                                                                                | 117,136                                                                               | 50                                              | 130,000                         | 119,000                                                  | -                                        | -                                           | -                                          | -                                                                     |
| PAXVILLE               |  | -                                                                                                    | 38,270                                                                                | 23                                              | -                               | 38,733                                                   | 4,548                                    | 128                                         | -                                          | -                                                                     |
| PERGAMOS               |  | -                                                                                                    | 17,507                                                                                | 10                                              | -                               | 13,500                                                   | 500                                      | 7                                           | -                                          | -                                                                     |
| PINE GROVE             |  | 5,304                                                                                                | 85,077                                                                                | 27                                              | -                               | 82,292                                                   | 1,093                                    | 41                                          | -                                          | 50                                                                    |
| PINEWOOD               |  | 3,961                                                                                                | 33,127                                                                                | 17                                              | -                               | 36,650                                                   | 2,691                                    | -                                           | -                                          | -                                                                     |
| PISGAH                 |  | 57,999                                                                                               | 263,910                                                                               | 192                                             | -                               | 279,820                                                  | 4,501                                    | -                                           | -                                          | -                                                                     |
| PROSPECT               |  | -                                                                                                    | 46,742                                                                                | 39                                              | -                               | 61,900                                                   | -                                        | -                                           | -                                          | -                                                                     |
| QUINBY                 |  | 16,291                                                                                               | 75,199                                                                                | 27                                              | -                               | 95,468                                                   | 5,540                                    | -                                           | -                                          | -                                                                     |
| SAINT JOHN / LAKE CITY |  | -                                                                                                    | 62,707                                                                                | 130                                             | -                               | 83,025                                                   | 2,656                                    | -                                           | -                                          | -                                                                     |
| SAINT LUKE / KINGSTREE |  | -                                                                                                    | 63,962                                                                                | 38                                              | 39,732                          | 6,377                                                    | 6,287                                    | -                                           | -                                          | -                                                                     |
| SAINT LUKE / LAKE CITY |  | 7,520                                                                                                | 45,215                                                                                | 45                                              | -                               | 27,337                                                   | 8,700                                    | -                                           | -                                          | -                                                                     |

\*\*Closed Churches

| FLORENCE DISTRICT         |           | TABLE NO. 2 STATISTICAL REPORT (cont.)                                                               |                                                                                       | TABLE NO. 3 STATISTICAL REPORT                  |                                 |                                                          |                                          |                                             |                                            |                                                                       |
|---------------------------|-----------|------------------------------------------------------------------------------------------------------|---------------------------------------------------------------------------------------|-------------------------------------------------|---------------------------------|----------------------------------------------------------|------------------------------------------|---------------------------------------------|--------------------------------------------|-----------------------------------------------------------------------|
|                           |           | Local Church Expenses (cont.)                                                                        |                                                                                       | Received for Annual Budget / Spending Plan      |                                 |                                                          |                                          |                                             |                                            |                                                                       |
| Church Name               |           | Total amount paid on capital expenditures for building, improvements, and major equipment purchases. | Total amount PAID by the local church on all expenditures (sum of lines 35b + 36b-59) | Number of households giving to the local church | Amount received through pledges | Amount received from non-pledging, but identified givers | Amount received from unidentified givers | Amount received from Interest and Dividends | Amount received from Sale of Church Assets | Amount received through building use fees, contributions, and rentals |
|                           |           |                                                                                                      |                                                                                       | 61                                              | 62a                             | 62b                                                      | 62c                                      | 62d                                         | 62e                                        | 62f                                                                   |
|                           | 59        |                                                                                                      | 60                                                                                    | 61                                              | 62a                             | 62b                                                      | 62c                                      | 62d                                         | 62e                                        | 62f                                                                   |
| SALEM / TIMMONSVILLE      | -         | 49,308                                                                                               | 33                                                                                    | -                                               | 70,840                          | 421                                                      | 19                                       | -                                           | -                                          | -                                                                     |
| SALEM FLORENCE            | -         | 152,314                                                                                              | 317                                                                                   | -                                               | -                               | -                                                        | -                                        | -                                           | -                                          | -                                                                     |
| SCRANTON                  | 3,516     | 61,439                                                                                               | 25                                                                                    | -                                               | 69,906                          | -                                                        | -                                        | -                                           | -                                          | -                                                                     |
| SCRANTON ST JOHN          | 3,090     | 31,558                                                                                               | 20                                                                                    | -                                               | 42,056                          | -                                                        | -                                        | -                                           | -                                          | -                                                                     |
| SHILOH                    | 61,830    | 122,137                                                                                              | 73                                                                                    | -                                               | 55,158                          | 1,044                                                    | 39                                       | -                                           | -                                          | 50                                                                    |
| SHILOH ASBURY             | 5,000     | 66,187                                                                                               | 136                                                                                   | 500                                             | 89,375                          | 125                                                      | -                                        | -                                           | -                                          | -                                                                     |
| ST JOHN / SHILOH          | 5,047     | 85,515                                                                                               | 79                                                                                    | -                                               | 126,707                         | 500                                                      | -                                        | -                                           | -                                          | 930                                                                   |
| ST LUKE / TIMMONSVILLE    | -         | 35,423                                                                                               | -                                                                                     | -                                               | 31,130                          | 4,484                                                    | 4                                        | -                                           | -                                          | -                                                                     |
| ST LUKE / LYNCHBURG       | 545       | 18,104                                                                                               | 7                                                                                     | -                                               | 10,879                          | 7,442                                                    | -                                        | -                                           | -                                          | -                                                                     |
| ST MARY                   | -         | 37,821                                                                                               | 30                                                                                    | -                                               | 28,000                          | 1,372                                                    | -                                        | -                                           | -                                          | -                                                                     |
| ST MICHAEL                | -         | 75,415                                                                                               | 85                                                                                    | 18,000                                          | 52,000                          | -                                                        | -                                        | -                                           | -                                          | -                                                                     |
| ST PAUL / KINGSTREE       | 2,765     | 196,970                                                                                              | 196                                                                                   | 58,349                                          | 164,478                         | 5,710                                                    | -                                        | -                                           | -                                          | 2,500                                                                 |
| ST PAUL ELLIOTT           | 25,124    | 97,182                                                                                               | 110                                                                                   | -                                               | 60,901                          | 150                                                      | 99                                       | -                                           | -                                          | 2,250                                                                 |
| ST PAUL FLORENCE          | 47,500    | 447,142                                                                                              | 348                                                                                   | -                                               | 489,318                         | -                                                        | 625                                      | -                                           | -                                          | 49,520                                                                |
| ST PAUL WISAGKY           | 1,500     | 21,758                                                                                               | 46                                                                                    | -                                               | 34,599                          | -                                                        | -                                        | -                                           | -                                          | -                                                                     |
| SUMMERTON                 | 31,000    | 157,587                                                                                              | 91                                                                                    | -                                               | 125,895                         | 8,673                                                    | -                                        | -                                           | -                                          | -                                                                     |
| SUTTONS                   | 14,550    | 43,012                                                                                               | 23                                                                                    | -                                               | 47,146                          | -                                                        | -                                        | -                                           | -                                          | -                                                                     |
| TABERNACLE                | -         | 155,896                                                                                              | -                                                                                     | -                                               | 68,440                          | 2,500                                                    | 200                                      | -                                           | -                                          | -                                                                     |
| TIMMONSVILLE              | -         | 27,588                                                                                               | 17                                                                                    | -                                               | 30,302                          | -                                                        | 2                                        | -                                           | -                                          | -                                                                     |
| TRINITY / LYNCHBURG       | 750       | 21,787                                                                                               | 7                                                                                     | 22,028                                          | 9,365                           | -                                                        | -                                        | -                                           | -                                          | -                                                                     |
| TRINITY / JOHNSONVILLE ** | -         | 10                                                                                                   | -                                                                                     | -                                               | -                               | -                                                        | -                                        | -                                           | -                                          | -                                                                     |
| TRINITY NEW ZION          | -         | 59,253                                                                                               | 58                                                                                    | -                                               | 55,490                          | -                                                        | -                                        | -                                           | -                                          | -                                                                     |
| TRIO                      | 2,702     | 27,728                                                                                               | 17                                                                                    | -                                               | 26,668                          | -                                                        | -                                        | -                                           | -                                          | -                                                                     |
| TURBEVILLE PINE GROVE     | 7,087     | 74,184                                                                                               | 31                                                                                    | -                                               | 60,284                          | 1,942                                                    | 381                                      | -                                           | -                                          | 7,350                                                                 |
| UNION / HEMINGWAY         | 9,814     | 90,477                                                                                               | 50                                                                                    | -                                               | 83,111                          | 4,270                                                    | 371                                      | -                                           | -                                          | -                                                                     |
| UNION / MANNING           | 13,055    | 68,039                                                                                               | 20                                                                                    | -                                               | 57,403                          | 8,027                                                    | 81                                       | -                                           | -                                          | -                                                                     |
| VOX MEMORIAL              | -         | 22,920                                                                                               | -                                                                                     | -                                               | 16,647                          | 4,257                                                    | -                                        | -                                           | -                                          | -                                                                     |
| WARREN CHAPEL             | -         | 17,780                                                                                               | 25                                                                                    | -                                               | 19,652                          | -                                                        | -                                        | -                                           | -                                          | -                                                                     |
| WESLEY CHAPEL LAKE CITY   | 2,500     | 230,167                                                                                              | 75                                                                                    | -                                               | 237,157                         | -                                                        | -                                        | -                                           | -                                          | 750                                                                   |
| WESLEY FLORENCE           | 39,679    | 112,468                                                                                              | 99                                                                                    | -                                               | 106,782                         | 6,078                                                    | 7                                        | -                                           | -                                          | -                                                                     |
| WILSON CHAPEL             | 5,608     | 39,628                                                                                               | 43                                                                                    | 28,993                                          | 5,054                           | 1,400                                                    | 11                                       | -                                           | -                                          | -                                                                     |
| ZOAR                      | 1,790     | 29,244                                                                                               | 12                                                                                    | -                                               | 24,294                          | -                                                        | 23                                       | -                                           | -                                          | -                                                                     |
| TOTALS                    | 1,252,511 | 13,099,642                                                                                           | 6,969                                                                                 | 3,614,404                                       | 7,202,416                       | 199,715                                                  | 10,022                                   | 14,665                                      | 98,745                                     |                                                                       |

\*\*Closed Churches

| FLORENCE DISTRICT      | TABLE NO. 3 STATISTICAL REPORT (continued)    |           |                                                |         |         |        |                       |       |     |       |
|------------------------|-----------------------------------------------|-----------|------------------------------------------------|---------|---------|--------|-----------------------|-------|-----|-------|
|                        | Received for Annual Budget /<br>Spending Plan |           | Capital Campaign and other Designated Projects |         |         |        | Institutional Support |       |     |       |
| Church Name            | 62g                                           | 62        | 63a                                            | 63b     | 63c     | 63d    | 63                    | 64a   | 64b | 64c   |
|                        |                                               |           |                                                |         |         |        |                       |       |     |       |
| ANDREWS CHAPEL         | -                                             | 30,880    | -                                              | 565     | -       | -      | 565                   | -     | -   | -     |
| BETHESDA KINGSTREE     | 24,461                                        | 169,974   | -                                              | 3,284   | 2,000   | 1,103  | 6,387                 | -     | -   | 3,000 |
| BETHLEHEM              | -                                             | 86,089    | -                                              | 5,220   | 75      | 526    | 5,821                 | -     | -   | -     |
| BETHSAIDA              | 2,300                                         | 51,040    | -                                              | 700     | -       | -      | 700                   | -     | -   | -     |
| BETHSADA/CADES **      | -                                             | -         | -                                              | -       | -       | -      | -                     | -     | -   | -     |
| BEULAH **              | -                                             | -         | -                                              | -       | -       | -      | -                     | -     | -   | -     |
| BOWERS CHAPEL          | 9,369                                         | 36,183    | -                                              | -       | -       | -      | -                     | -     | -   | -     |
| BROWNS CHAPEL          | -                                             | 19,812    | -                                              | -       | -       | -      | -                     | -     | -   | -     |
| CADES                  | -                                             | 33,802    | -                                              | 2,945   | -       | -      | 2,945                 | -     | -   | -     |
| CAMERON                | -                                             | 49,479    | -                                              | 425     | -       | -      | 425                   | -     | -   | -     |
| CEDAR SWAMP            | -                                             | 36,470    | -                                              | 5,195   | -       | -      | 5,195                 | -     | -   | -     |
| CENTRAL                | -                                             | 1,950,708 | 1,099,934                                      | 228,750 | 114,270 | 30,295 | 1,473,249             | -     | -   | -     |
| COWARD ST PAUL         | -                                             | 59,877    | -                                              | -       | -       | -      | -                     | -     | -   | -     |
| CUMBERLAND             | 84,423                                        | 502,516   | -                                              | 16,485  | -       | 8,379  | 24,864                | -     | -   | -     |
| DAWSEY                 | -                                             | 42,403    | -                                              | 2,000   | -       | -      | 2,000                 | -     | -   | -     |
| EARLE                  | -                                             | 32,043    | -                                              | -       | -       | -      | -                     | -     | -   | -     |
| ELUAH                  | 19,256                                        | 41,892    | -                                              | 2,200   | -       | 200    | 2,400                 | -     | -   | -     |
| ELIM                   | -                                             | 29,001    | -                                              | 1,800   | 3,000   | 7,620  | 12,420                | 1,914 | -   | 1,914 |
| FAITH                  | -                                             | 99,133    | -                                              | -       | -       | -      | -                     | -     | -   | -     |
| FLORENCE FRIENDSHIP    | -                                             | 66,245    | -                                              | -       | -       | -      | -                     | -     | -   | -     |
| FLORENCE MT ZION       | 22,261                                        | 74,222    | -                                              | -       | -       | 187    | 187                   | -     | -   | -     |
| FRIENDSHIP / KINGSTREE | 31,903                                        | 230,651   | -                                              | -       | -       | -      | -                     | -     | -   | -     |
| GABLE LEWIS CHAPEL     | -                                             | 116,780   | -                                              | 1,683   | -       | 9,304  | 10,987                | -     | -   | -     |
| GREELEYVILLE           | -                                             | 33,735    | -                                              | 3,605   | -       | 1,250  | 4,855                 | -     | -   | -     |
| HEBRON                 | -                                             | 67,117    | 24,072                                         | 4,155   | 80      | -      | 28,307                | -     | -   | -     |
| HEMINGWAY EBENEZER     | -                                             | 131,329   | -                                              | -       | -       | -      | -                     | -     | -   | -     |
| HEMINGWAY FIRST        | -                                             | 115,751   | -                                              | 3,645   | 12,160  | -      | 15,805                | -     | -   | -     |
| HEMINGWAY GOOD HOPE    | -                                             | 58,849    | -                                              | 1,770   | -       | -      | 1,770                 | -     | -   | -     |
| HIGHLAND PARK          | 26,507                                        | 701,924   | -                                              | 8,165   | -       | 40,804 | 48,969                | -     | -   | -     |
| JEREMIAH               | 11,727                                        | 82,627    | -                                              | -       | -       | -      | -                     | -     | -   | -     |
| JERUSALEM              | -                                             | 65,000    | -                                              | -       | -       | -      | -                     | -     | -   | -     |
| JOHNSONVILLE           | -                                             | 85,565    | -                                              | 985     | 8,674   | 125    | 9,784                 | -     | -   | -     |
| JORDAN                 | -                                             | 74,495    | -                                              | -       | -       | -      | -                     | -     | -   | -     |
| KENNEDYVILLE           | -                                             | 25,563    | 1,019                                          | -       | -       | -      | 1,019                 | -     | -   | -     |

\*\* Closed Churches

| TABLE NO. 3 STATISTICAL REPORT (continued) |                                                          |                                                 |                   |                                                |                            |                                                                                              |                                                                                                |                                                              |                                                                            |                                                                  |                                                                                               |
|--------------------------------------------|----------------------------------------------------------|-------------------------------------------------|-------------------|------------------------------------------------|----------------------------|----------------------------------------------------------------------------------------------|------------------------------------------------------------------------------------------------|--------------------------------------------------------------|----------------------------------------------------------------------------|------------------------------------------------------------------|-----------------------------------------------------------------------------------------------|
| FLORENCE DISTRICT                          |                                                          | Received for Annual Budget /<br>Spending Plan   |                   | Capital Campaign and other Designated Projects |                            |                                                                                              |                                                                                                |                                                              | Institutional Support                                                      |                                                                  |                                                                                               |
| Church Name                                | Amount received through<br>fundraisers and other sources | Total income for annual<br>budget/spending plan | Capital campaigns | Memorials, endowments,<br>and bequests         | Other sources and projects | Conference Advance Specials<br>and other forms of directed<br>benevolent (charitable) giving | Total income for designated<br>causes including capital campaign<br>and other special projects | Equitable Compensation Funds<br>received by Church or Pastor | Advance Special, apportioned, and<br>connectional funds received by church | Other grants and financial support<br>from institutional sources | Total income from connectional and<br>other institutional sources<br>outside the local church |
|                                            |                                                          |                                                 |                   |                                                |                            |                                                                                              |                                                                                                |                                                              |                                                                            |                                                                  |                                                                                               |
| KINGSTREE                                  | 62g                                                      | 62                                              | 63a               | 63b                                            | 63c                        | 63d                                                                                          | 63                                                                                             | 64a                                                          | 64b                                                                        | 64c                                                              | 64                                                                                            |
| KINGSTREE                                  | -                                                        | 255,134                                         | -                 | 9,860                                          | -                          | 1,172                                                                                        | 11,032                                                                                         | -                                                            | -                                                                          | -                                                                | -                                                                                             |
| KINGSTREE ASBURY                           | 10,378                                                   | 71,325                                          | -                 | -                                              | -                          | -                                                                                            | -                                                                                              | 3,000                                                        | -                                                                          | -                                                                | 3,000                                                                                         |
| KINGSTREE BETHEL                           | 25,000                                                   | 142,275                                         | -                 | -                                              | -                          | -                                                                                            | -                                                                                              | 3,000                                                        | -                                                                          | -                                                                | 3,000                                                                                         |
| LAKE CITY                                  | -                                                        | 366,359                                         | -                 | 3,888                                          | 125,299                    | 16,901                                                                                       | 146,088                                                                                        | -                                                            | -                                                                          | -                                                                | -                                                                                             |
| LAKE POINT                                 | 3,600                                                    | 6,600                                           | -                 | -                                              | -                          | -                                                                                            | -                                                                                              | -                                                            | -                                                                          | -                                                                | -                                                                                             |
| LAKE                                       | -                                                        | 51,638                                          | -                 | -                                              | -                          | -                                                                                            | -                                                                                              | -                                                            | -                                                                          | -                                                                | -                                                                                             |
| LIBERTY CHAPEL                             | -                                                        | 126,970                                         | -                 | -                                              | -                          | -                                                                                            | -                                                                                              | -                                                            | -                                                                          | -                                                                | -                                                                                             |
| LONG BRANCH                                | -                                                        | 34,753                                          | -                 | -                                              | -                          | -                                                                                            | -                                                                                              | -                                                            | -                                                                          | -                                                                | -                                                                                             |
| LYNCHBURG                                  | -                                                        | 30,140                                          | -                 | -                                              | -                          | -                                                                                            | -                                                                                              | -                                                            | -                                                                          | -                                                                | -                                                                                             |
| MANNING                                    | -                                                        | 498,633                                         | 685               | 20,454                                         | -                          | 33,529                                                                                       | 54,668                                                                                         | -                                                            | -                                                                          | -                                                                | -                                                                                             |
| MILLWOOD                                   | -                                                        | 21,273                                          | -                 | 645                                            | -                          | -                                                                                            | 645                                                                                            | -                                                            | -                                                                          | -                                                                | -                                                                                             |
| MORRISVILLE SAINT PAUL                     | -                                                        | 25,287                                          | -                 | -                                              | -                          | -                                                                                            | -                                                                                              | -                                                            | -                                                                          | -                                                                | -                                                                                             |
| MOUNT BEULAH                               | 15,597                                                   | 95,600                                          | -                 | -                                              | 4,525                      | 5,457                                                                                        | 9,982                                                                                          | -                                                            | -                                                                          | 20,000                                                           | 20,000                                                                                        |
| MOUNT ZION KINGSTREE                       | 27,000                                                   | 278,653                                         | -                 | -                                              | -                          | -                                                                                            | -                                                                                              | -                                                            | -                                                                          | 600                                                              | 600                                                                                           |
| MT SEAL                                    | 10,000                                                   | 96,792                                          | -                 | -                                              | -                          | -                                                                                            | -                                                                                              | -                                                            | -                                                                          | -                                                                | -                                                                                             |
| MT VERNON                                  | 15,877                                                   | 82,687                                          | -                 | 1,077                                          | -                          | 640                                                                                          | 1,717                                                                                          | -                                                            | -                                                                          | -                                                                | -                                                                                             |
| MT ZION / TIMMONSVILLE                     | 8,712                                                    | 106,634                                         | -                 | -                                              | -                          | -                                                                                            | -                                                                                              | -                                                            | -                                                                          | -                                                                | -                                                                                             |
| NEW HAVEN                                  | -                                                        | 98,439                                          | -                 | -                                              | -                          | -                                                                                            | -                                                                                              | -                                                            | -                                                                          | -                                                                | -                                                                                             |
| NEW ZION                                   | -                                                        | 104,837                                         | -                 | -                                              | 5,823                      | -                                                                                            | 5,823                                                                                          | -                                                            | -                                                                          | -                                                                | -                                                                                             |
| NINEVAH                                    | 1,125                                                    | 15,075                                          | -                 | -                                              | -                          | -                                                                                            | -                                                                                              | -                                                            | -                                                                          | -                                                                | -                                                                                             |
| OLANTA NAZARETH                            | 3,345                                                    | 57,499                                          | -                 | 500                                            | -                          | 712                                                                                          | 1,212                                                                                          | -                                                            | -                                                                          | -                                                                | -                                                                                             |
| OLD JOHNSONVILLE                           | -                                                        | 53,660                                          | -                 | -                                              | -                          | 1,200                                                                                        | 1,200                                                                                          | -                                                            | -                                                                          | -                                                                | -                                                                                             |
| PAMPLICO                                   | -                                                        | 70,300                                          | -                 | 10,000                                         | -                          | 4,000                                                                                        | 14,000                                                                                         | -                                                            | -                                                                          | -                                                                | -                                                                                             |
| PAMPLICO BETHLEHEM                         | -                                                        | 249,000                                         | -                 | 12,000                                         | -                          | 3,000                                                                                        | 15,000                                                                                         | -                                                            | -                                                                          | -                                                                | -                                                                                             |
| PAXVILLE                                   | -                                                        | 43,409                                          | -                 | 200                                            | -                          | -                                                                                            | 200                                                                                            | -                                                            | -                                                                          | -                                                                | -                                                                                             |
| PERGAMOS                                   | -                                                        | 14,007                                          | -                 | 2,500                                          | -                          | -                                                                                            | 2,500                                                                                          | -                                                            | -                                                                          | -                                                                | -                                                                                             |
| PINE GROVE                                 | -                                                        | 83,476                                          | -                 | 255                                            | -                          | 570                                                                                          | 825                                                                                            | -                                                            | -                                                                          | -                                                                | -                                                                                             |
| PINEWOOD                                   | -                                                        | 39,341                                          | -                 | -                                              | -                          | -                                                                                            | -                                                                                              | -                                                            | -                                                                          | -                                                                | -                                                                                             |
| PISGAH                                     | -                                                        | 284,321                                         | -                 | 17,300                                         | -                          | 22,659                                                                                       | 39,959                                                                                         | -                                                            | -                                                                          | -                                                                | -                                                                                             |
| PROSPECT                                   | -                                                        | 61,900                                          | 26,651            | 500                                            | -                          | -                                                                                            | 27,151                                                                                         | -                                                            | -                                                                          | -                                                                | -                                                                                             |
| QUINBY                                     | -                                                        | 101,008                                         | -                 | 1,865                                          | -                          | -                                                                                            | 1,865                                                                                          | -                                                            | -                                                                          | -                                                                | -                                                                                             |
| SAINT JOHN / LAKE CITY                     | 6,632                                                    | 92,313                                          | 42,342            | -                                              | -                          | -                                                                                            | 42,342                                                                                         | -                                                            | -                                                                          | -                                                                | -                                                                                             |
| SAINT LUKE / KINGSTREE                     | -                                                        | 52,396                                          | -                 | -                                              | -                          | 5,425                                                                                        | 5,425                                                                                          | -                                                            | -                                                                          | -                                                                | -                                                                                             |
| SAINT LUKE / LAKE CITY                     | 2,200                                                    | 38,237                                          | -                 | -                                              | -                          | -                                                                                            | -                                                                                              | -                                                            | -                                                                          | -                                                                | -                                                                                             |

\*\*Closed Churches

| TABLE NO. 3 STATISTICAL REPORT (continued) |                                                          |                                                 |                                                |                                        |                            |                                                                                              |                                                                                                |                                                              |                                                                            |                                                                  |                                                                                               |
|--------------------------------------------|----------------------------------------------------------|-------------------------------------------------|------------------------------------------------|----------------------------------------|----------------------------|----------------------------------------------------------------------------------------------|------------------------------------------------------------------------------------------------|--------------------------------------------------------------|----------------------------------------------------------------------------|------------------------------------------------------------------|-----------------------------------------------------------------------------------------------|
| FLORENCE DISTRICT                          |                                                          |                                                 |                                                |                                        |                            |                                                                                              |                                                                                                |                                                              |                                                                            |                                                                  |                                                                                               |
| Church Name                                | Received for Annual Budget /<br>Spending Plan            |                                                 | Capital Campaign and other Designated Projects |                                        |                            |                                                                                              | Institutional Support                                                                          |                                                              |                                                                            |                                                                  |                                                                                               |
|                                            | Amount received through<br>fundraisers and other sources | Total income for annual<br>budget/spending plan | Capital campaigns                              | Memorials, endowments,<br>and bequests | Other sources and projects | Conference Advance Specials<br>and other forms of directed<br>benevolent (charitable) giving | Total income for designated<br>causes including capital campaign<br>and other special projects | Equitable Compensation Funds<br>received by Church or Pastor | Advance Special, apportioned, and<br>connectional funds received by church | Other grants and financial support<br>from institutional sources | Total income from connectional and<br>other institutional sources<br>outside the local church |
|                                            | 62g                                                      | 62                                              | 63a                                            | 63b                                    | 63c                        | 63d                                                                                          | 63                                                                                             | 64a                                                          | 64b                                                                        | 64c                                                              | 64                                                                                            |
| SALEM / TIMMONSVILLE                       | -                                                        | 71,280                                          | -                                              | -                                      | -                          | 183                                                                                          | 183                                                                                            | -                                                            | -                                                                          | -                                                                | 64                                                                                            |
| SALEM FLORENCE                             | -                                                        | -                                               | -                                              | -                                      | -                          | 235                                                                                          | 235                                                                                            | -                                                            | -                                                                          | -                                                                | -                                                                                             |
| SCRANTON                                   | -                                                        | 69,906                                          | -                                              | 500                                    | -                          | -                                                                                            | 500                                                                                            | -                                                            | -                                                                          | -                                                                | -                                                                                             |
| SCRANTON ST JOHN                           | -                                                        | 42,056                                          | -                                              | 4,410                                  | -                          | -                                                                                            | 4,410                                                                                          | -                                                            | -                                                                          | -                                                                | -                                                                                             |
| SHILOH                                     | -                                                        | 56,291                                          | -                                              | 1,505                                  | -                          | 842                                                                                          | 2,347                                                                                          | -                                                            | -                                                                          | -                                                                | -                                                                                             |
| SHILOH ASBURY                              | 13,500                                                   | 103,500                                         | -                                              | -                                      | -                          | -                                                                                            | -                                                                                              | -                                                            | -                                                                          | -                                                                | -                                                                                             |
| ST JOHN / SHILOH                           | 28,444                                                   | 156,581                                         | -                                              | -                                      | -                          | 200                                                                                          | 200                                                                                            | -                                                            | -                                                                          | -                                                                | -                                                                                             |
| ST LUKE / TIMMONSVILLE                     | 2,227                                                    | 37,845                                          | -                                              | -                                      | -                          | -                                                                                            | -                                                                                              | -                                                            | -                                                                          | 15,000                                                           | 15,000                                                                                        |
| ST LUKE / LYNCHBURG                        | -                                                        | 18,321                                          | -                                              | -                                      | -                          | -                                                                                            | -                                                                                              | -                                                            | -                                                                          | -                                                                | -                                                                                             |
| ST MARY                                    | 12,000                                                   | 41,372                                          | -                                              | -                                      | -                          | -                                                                                            | -                                                                                              | -                                                            | -                                                                          | -                                                                | -                                                                                             |
| ST MICHAEL                                 | 12,000                                                   | 82,000                                          | -                                              | -                                      | -                          | 200                                                                                          | 200                                                                                            | -                                                            | -                                                                          | -                                                                | -                                                                                             |
| ST PAUL / KINGSTREE                        | 10,025                                                   | 241,062                                         | 31,201                                         | 200                                    | -                          | 450                                                                                          | 31,851                                                                                         | -                                                            | -                                                                          | -                                                                | -                                                                                             |
| ST PAUL ELLIOTT                            | 22,216                                                   | 85,616                                          | -                                              | -                                      | -                          | 351                                                                                          | 351                                                                                            | -                                                            | -                                                                          | -                                                                | -                                                                                             |
| ST PAUL FLORENCE                           | 10,500                                                   | 549,963                                         | 124,000                                        | -                                      | -                          | 3,134                                                                                        | 127,134                                                                                        | -                                                            | -                                                                          | -                                                                | -                                                                                             |
| ST PAUL WISACKY                            | -                                                        | 34,599                                          | -                                              | -                                      | -                          | -                                                                                            | -                                                                                              | -                                                            | -                                                                          | -                                                                | -                                                                                             |
| SUMMERTON                                  | -                                                        | 134,568                                         | -                                              | 1,230                                  | -                          | -                                                                                            | 1,230                                                                                          | -                                                            | -                                                                          | -                                                                | -                                                                                             |
| SUTTONS                                    | -                                                        | 47,146                                          | -                                              | -                                      | -                          | -                                                                                            | -                                                                                              | 8,276                                                        | -                                                                          | -                                                                | 8,276                                                                                         |
| TABERNACLE                                 | -                                                        | 71,140                                          | -                                              | -                                      | -                          | -                                                                                            | -                                                                                              | -                                                            | -                                                                          | -                                                                | -                                                                                             |
| TIMMONSVILLE                               | 310                                                      | 30,614                                          | -                                              | 835                                    | -                          | -                                                                                            | 835                                                                                            | -                                                            | -                                                                          | -                                                                | -                                                                                             |
| TRINITY / LYNCHBURG                        | -                                                        | 31,393                                          | -                                              | -                                      | -                          | -                                                                                            | -                                                                                              | -                                                            | -                                                                          | -                                                                | -                                                                                             |
| TRINITY / JOHNSONVILLE **                  | -                                                        | -                                               | -                                              | -                                      | -                          | -                                                                                            | -                                                                                              | -                                                            | -                                                                          | -                                                                | -                                                                                             |
| TRINITY NEW ZION                           | -                                                        | 55,490                                          | -                                              | -                                      | -                          | -                                                                                            | -                                                                                              | -                                                            | -                                                                          | -                                                                | -                                                                                             |
| TRIO                                       | -                                                        | 26,668                                          | -                                              | -                                      | -                          | -                                                                                            | -                                                                                              | -                                                            | -                                                                          | -                                                                | -                                                                                             |
| TURBEVILLE PINE GROVE                      | 820                                                      | 70,777                                          | -                                              | 225                                    | -                          | 270                                                                                          | 495                                                                                            | -                                                            | -                                                                          | -                                                                | -                                                                                             |
| UNION / HEMINGWAY                          | -                                                        | 87,752                                          | -                                              | -                                      | -                          | -                                                                                            | -                                                                                              | 4,067                                                        | -                                                                          | -                                                                | 4,067                                                                                         |
| UNION / MANNING                            | -                                                        | 65,511                                          | -                                              | 3,595                                  | -                          | 1,232                                                                                        | 4,827                                                                                          | -                                                            | -                                                                          | -                                                                | -                                                                                             |
| VOX MEMORIAL                               | -                                                        | 20,904                                          | -                                              | -                                      | -                          | -                                                                                            | -                                                                                              | -                                                            | -                                                                          | -                                                                | -                                                                                             |
| WARREN CHAPEL                              | 14,000                                                   | 33,652                                          | -                                              | -                                      | -                          | -                                                                                            | -                                                                                              | -                                                            | -                                                                          | -                                                                | -                                                                                             |
| WESLEY CHAPEL LAKE CITY                    | 13,878                                                   | 251,785                                         | -                                              | 425                                    | -                          | 1,000                                                                                        | 1,425                                                                                          | -                                                            | -                                                                          | 3,500                                                            | 3,500                                                                                         |
| WESLEY FLORENCE                            | -                                                        | 112,867                                         | 11,786                                         | -                                      | -                          | -                                                                                            | 11,786                                                                                         | -                                                            | -                                                                          | -                                                                | -                                                                                             |
| WILSON CHAPEL                              | 530                                                      | 35,988                                          | -                                              | -                                      | -                          | -                                                                                            | -                                                                                              | -                                                            | -                                                                          | -                                                                | -                                                                                             |
| ZOAR                                       | -                                                        | 24,317                                          | -                                              | -                                      | -                          | -                                                                                            | -                                                                                              | -                                                            | -                                                                          | -                                                                | -                                                                                             |
| TOTALS                                     | 502,123                                                  | 11,642,090                                      | 1,361,690                                      | 387,546                                | 275,906                    | 203,155                                                                                      | 2,228,297                                                                                      | 20,257                                                       | -                                                                          | 42,100                                                           | 62,357                                                                                        |

\*\*Closed Churches

| GREENVILLE DISTRICT       | TABLE NO. 1 STATISTICAL REPORT                              |                                                     |                         |                                                                                             |                                                     |                                                   |                                     |                                      |                                                                                                |                                                    |                                                  |                  |                                                             |       |                        |                 |                 |
|---------------------------|-------------------------------------------------------------|-----------------------------------------------------|-------------------------|---------------------------------------------------------------------------------------------|-----------------------------------------------------|---------------------------------------------------|-------------------------------------|--------------------------------------|------------------------------------------------------------------------------------------------|----------------------------------------------------|--------------------------------------------------|------------------|-------------------------------------------------------------|-------|------------------------|-----------------|-----------------|
|                           | Church Membership                                           |                                                     |                         |                                                                                             |                                                     |                                                   |                                     |                                      |                                                                                                |                                                    |                                                  |                  |                                                             |       |                        |                 |                 |
| Church Name               | Total professing members reported at the close of last year | Received this year on Profession of Christian Faith | Restored by affirmation | Correct previous year's reporting errors of total professing membership numbers by addition | Transferred in from other United Methodist churches | Transferred in from non-United Methodist churches | Removed by Charge Conference action | Withdrawn from Professing Membership | Correct previous year's reporting errors of total professing membership numbers by subtraction | Transferred out to other United Methodist churches | Transferred out to non-United Methodist churches | Removed by death | Total professing members reported at the close of this year | Asian | African American/Black | Hispanic/Latino | Native American |
|                           | 1                                                           | 2a                                                  | 2b                      | 2c                                                                                          | 3                                                   | 4                                                 | 5a                                  | 5b                                   | 5c                                                                                             | 6                                                  | 7                                                | 8                | 9                                                           | 9a    | 9b                     | 9c              | 9d              |
| ADVENT                    | 1,829                                                       | 57                                                  | 43                      | -                                                                                           | 30                                                  | 30                                                | -                                   | -                                    | 4                                                                                              | 20                                                 | 7                                                | 6                | 1,952                                                       | 5     | 9                      | 7               | 2               |
| ALDERGATE                 | 1,307                                                       | 4                                                   | 2                       | -                                                                                           | 14                                                  | 2                                                 | -                                   | 4                                    | -                                                                                              | 20                                                 | 13                                               | 12               | 1,280                                                       | 2     | -                      | -               | -               |
| ALLEN VIEW                | 53                                                          | -                                                   | -                       | -                                                                                           | -                                                   | -                                                 | -                                   | -                                    | -                                                                                              | -                                                  | -                                                | -                | 53                                                          | -     | 50                     | -               | -               |
| ANTIOCH                   | 60                                                          | -                                                   | -                       | -                                                                                           | 1                                                   | -                                                 | -                                   | -                                    | -                                                                                              | -                                                  | -                                                | 1                | 60                                                          | -     | -                      | -               | -               |
| BEREA FRIENDSHIP          | 243                                                         | -                                                   | -                       | -                                                                                           | 1                                                   | 1                                                 | -                                   | -                                    | -                                                                                              | 3                                                  | 1                                                | 5                | 236                                                         | -     | -                      | -               | -               |
| BETHEL GREENVILLE         | 30                                                          | -                                                   | -                       | -                                                                                           | -                                                   | -                                                 | -                                   | -                                    | -                                                                                              | -                                                  | 1                                                | 2                | 27                                                          | -     | -                      | -               | -               |
| BETHEL SIMPSONVILLE       | 65                                                          | 1                                                   | -                       | -                                                                                           | -                                                   | -                                                 | -                                   | -                                    | -                                                                                              | -                                                  | -                                                | 3                | 63                                                          | -     | -                      | -               | -               |
| BETHLEHEM                 | 72                                                          | -                                                   | 1                       | -                                                                                           | -                                                   | 1                                                 | -                                   | -                                    | -                                                                                              | -                                                  | -                                                | -                | 74                                                          | -     | 74                     | -               | -               |
| BRAMLETT                  | 233                                                         | 4                                                   | -                       | 2                                                                                           | 2                                                   | 2                                                 | -                                   | -                                    | -                                                                                              | -                                                  | -                                                | 5                | 238                                                         | -     | -                      | -               | -               |
| BRANDON                   | 27                                                          | 4                                                   | -                       | -                                                                                           | -                                                   | 6                                                 | -                                   | -                                    | -                                                                                              | -                                                  | -                                                | 3                | 34                                                          | 1     | 7                      | -               | -               |
| BUNCOMBE STREET           | 2,610                                                       | 43                                                  | -                       | -                                                                                           | 27                                                  | 20                                                | -                                   | 8                                    | -                                                                                              | 10                                                 | 14                                               | 19               | 2,649                                                       | 4     | 9                      | 5               | -               |
| CHRIST                    | 146                                                         | -                                                   | -                       | -                                                                                           | 4                                                   | -                                                 | -                                   | -                                    | -                                                                                              | -                                                  | -                                                | 2                | 148                                                         | -     | 1                      | 16              | -               |
| COVENANT                  | 1,822                                                       | 51                                                  | 27                      | -                                                                                           | 43                                                  | 45                                                | -                                   | 5                                    | -                                                                                              | 3                                                  | 12                                               | 7                | 1,961                                                       | 3     | 15                     | 8               | -               |
| DACUSVILLE                | 145                                                         | -                                                   | -                       | -                                                                                           | 2                                                   | -                                                 | -                                   | -                                    | -                                                                                              | 1                                                  | 1                                                | -                | 145                                                         | -     | 3                      | -               | -               |
| DIALS                     | 158                                                         | -                                                   | -                       | -                                                                                           | 15                                                  | 2                                                 | -                                   | -                                    | -                                                                                              | -                                                  | -                                                | 6                | 154                                                         | -     | -                      | -               | -               |
| DISCIPLES                 | 301                                                         | 2                                                   | 1                       | -                                                                                           | 3                                                   | 3                                                 | -                                   | -                                    | -                                                                                              | 2                                                  | -                                                | 3                | 305                                                         | 3     | 25                     | -               | 4               |
| DUNEAN                    | 62                                                          | 1                                                   | -                       | -                                                                                           | -                                                   | -                                                 | -                                   | -                                    | -                                                                                              | -                                                  | -                                                | -                | 63                                                          | -     | 5                      | -               | -               |
| EBENEZER                  | 99                                                          | -                                                   | -                       | -                                                                                           | -                                                   | 1                                                 | -                                   | -                                    | -                                                                                              | 1                                                  | -                                                | -                | 99                                                          | 3     | -                      | -               | -               |
| ESPERANZA MISSION         | -                                                           | -                                                   | -                       | -                                                                                           | -                                                   | -                                                 | -                                   | -                                    | -                                                                                              | -                                                  | -                                                | -                | -                                                           | -     | -                      | -               | -               |
| FAITH                     | 32                                                          | -                                                   | -                       | -                                                                                           | 3                                                   | 1                                                 | -                                   | -                                    | 5                                                                                              | 2                                                  | -                                                | -                | 29                                                          | -     | -                      | -               | -               |
| FEWS CHAPEL               | 72                                                          | -                                                   | -                       | -                                                                                           | -                                                   | -                                                 | -                                   | -                                    | -                                                                                              | -                                                  | -                                                | 2                | 70                                                          | -     | -                      | -               | -               |
| FORK SHOALS LEBANON       | 74                                                          | 1                                                   | -                       | -                                                                                           | -                                                   | -                                                 | -                                   | -                                    | -                                                                                              | -                                                  | -                                                | -                | 75                                                          | -     | -                      | -               | -               |
| FORK SHOALS PISGAH        | 78                                                          | -                                                   | -                       | -                                                                                           | -                                                   | -                                                 | -                                   | -                                    | -                                                                                              | -                                                  | -                                                | 1                | 77                                                          | -     | -                      | -               | -               |
| FOUNTAIN INN TRINITY      | 381                                                         | 8                                                   | -                       | -                                                                                           | 1                                                   | -                                                 | -                                   | -                                    | -                                                                                              | -                                                  | 5                                                | 5                | 385                                                         | -     | 1                      | -               | -               |
| FRANCIS ASBURY            | 214                                                         | -                                                   | -                       | -                                                                                           | -                                                   | -                                                 | -                                   | -                                    | -                                                                                              | 2                                                  | -                                                | 9                | 203                                                         | -     | -                      | -               | -               |
| GRACE GREER               | 161                                                         | 8                                                   | -                       | -                                                                                           | 6                                                   | -                                                 | -                                   | -                                    | -                                                                                              | -                                                  | -                                                | 4                | 191                                                         | -     | -                      | -               | -               |
| GRAY COURT                | 21                                                          | -                                                   | 1                       | -                                                                                           | 1                                                   | -                                                 | -                                   | -                                    | -                                                                                              | -                                                  | 1                                                | 1                | 21                                                          | -     | -                      | -               | -               |
| GREEN POND                | 193                                                         | 1                                                   | -                       | -                                                                                           | 6                                                   | 5                                                 | -                                   | -                                    | -                                                                                              | -                                                  | -                                                | 3                | 202                                                         | -     | -                      | -               | -               |
| GREENVILLE KOREAN MISSION | 29                                                          | -                                                   | -                       | -                                                                                           | -                                                   | -                                                 | -                                   | -                                    | -                                                                                              | -                                                  | -                                                | -                | 29                                                          | 28    | -                      | -               | -               |
| GREER BETHEL              | 112                                                         | 1                                                   | -                       | -                                                                                           | -                                                   | -                                                 | -                                   | -                                    | -                                                                                              | -                                                  | -                                                | -                | 113                                                         | -     | 112                    | -               | -               |
| HOPEWELL                  | 160                                                         | 2                                                   | -                       | -                                                                                           | 2                                                   | 1                                                 | -                                   | -                                    | 11                                                                                             | 1                                                  | 1                                                | 1                | 151                                                         | -     | -                      | -               | -               |
| JACKSON GROVE             | 90                                                          | -                                                   | -                       | -                                                                                           | -                                                   | -                                                 | -                                   | -                                    | -                                                                                              | -                                                  | -                                                | -                | 90                                                          | -     | -                      | -               | -               |

\*\*Closed Church

|                                                      |        |     |    |    |     |     |   |    |    |     |    |     |        |    |       |    |   |
|------------------------------------------------------|--------|-----|----|----|-----|-----|---|----|----|-----|----|-----|--------|----|-------|----|---|
| JOHN WESLEY                                          | 241    | -   | -  | -  | -   | -   | - | -  | -  | -   | 1  | 2   | 238    | -  | 238   | -  | - |
| LAUREL CREEK                                         | 118    | 2   | -  | -  | -   | -   | - | -  | -  | -   | -  | 1   | 119    | -  | 117   | -  | - |
| LAURENS ROAD                                         | 61     | -   | -  | -  | -   | -   | - | -  | -  | -   | -  | 1   | 60     | -  | -     | -  | - |
| LIBERTY HILL                                         | 190    | -   | -  | -  | -   | -   | - | -  | -  | -   | -  | -   | 190    | -  | -     | -  | - |
| MAULDIN                                              | 2,109  | 30  | -  | -  | 8   | 15  | - | 1  | -  | 11  | 2  | 18  | 2,130  | 11 | 4     | 16 | - |
| MCBEE CHAPEL                                         | 9      | -   | -  | -  | -   | -   | - | -  | -  | -   | -  | -   | 9      | -  | -     | -  | - |
| MEMORIAL                                             | 662    | 4   | -  | -  | -   | 4   | - | -  | -  | 14  | 2  | 17  | 637    | -  | -     | 5  | - |
| MINUS CHAPEL                                         | 34     | -   | -  | -  | -   | -   | - | -  | -  | -   | -  | -   | 34     | -  | 34    | -  | - |
| MONAGHAN                                             | 76     | 2   | -  | -  | -   | -   | - | -  | -  | -   | 2  | 2   | 76     | -  | 1     | -  | - |
| MOUNTAIN VIEW                                        | 284    | -   | -  | -  | -   | -   | - | -  | -  | -   | -  | 6   | 278    | -  | -     | -  | - |
| NEW BEGINNINGS                                       | 68     | 6   | -  | -  | -   | -   | - | -  | -  | -   | -  | 2   | 72     | -  | 72    | -  | - |
| NEW SAINT LUKE (FKA TRAVELERS<br>REST N. GREENVILLE) | 195    | -   | -  | -  | -   | 2   | - | -  | -  | -   | -  | 6   | 189    | -  | 186   | -  | - |
| NORTHSIDE                                            | 245    | -   | -  | -  | -   | 4   | - | -  | -  | -   | -  | 3   | 246    | -  | -     | -  | - |
| OWINGS                                               | 8      | -   | -  | -  | -   | -   | - | -  | -  | -   | -  | -   | 8      | -  | -     | -  | - |
| PIEDMONT                                             | 268    | 1   | -  | -  | 4   | 4   | - | -  | 5  | -   | 4  | 4   | 268    | -  | -     | -  | - |
| PIEDMONT AUGUSTA ROAD                                | 371    | 6   | -  | -  | 3   | 4   | - | -  | -  | -   | -  | 1   | 383    | -  | 3     | -  | - |
| PIEDMONT PARK                                        | 15     | -   | -  | -  | -   | -   | - | -  | -  | -   | -  | 2   | 13     | -  | -     | -  | - |
| SAINT JOHN GREENVILLE                                | 35     | -   | -  | -  | 1   | 2   | - | -  | -  | -   | -  | -   | 38     | -  | 3     | -  | - |
| SAINT MARK GREENVILLE                                | 82     | 1   | -  | -  | -   | -   | - | -  | -  | -   | -  | 6   | 77     | -  | -     | -  | - |
| SAINT MATTHEW GREENVILLE                             | 551    | 7   | -  | -  | 4   | 4   | - | -  | -  | -   | -  | 6   | 560    | 2  | 2     | -  | - |
| SALEM                                                | 260    | 3   | -  | -  | 2   | 1   | - | -  | -  | -   | 3  | 5   | 258    | 1  | 2     | -  | - |
| SHARON                                               | 290    | 1   | -  | -  | 3   | 3   | - | -  | -  | -   | 1  | 4   | 292    | 2  | -     | 2  | - |
| SHILOH                                               | 53     | -   | -  | -  | -   | -   | - | -  | -  | -   | -  | 1   | 52     | -  | -     | -  | - |
| SIMPSONVILLE                                         | 1,404  | 5   | 17 | -  | 14  | 10  | - | 9  | -  | 16  | 17 | 8   | 1,400  | -  | -     | -  | 1 |
| SLATER                                               | 96     | -   | -  | -  | -   | -   | - | -  | -  | -   | -  | 3   | 93     | -  | -     | -  | - |
| ST PAUL GREENVILLE                                   | 141    | 2   | -  | -  | 2   | 4   | - | -  | -  | -   | -  | 4   | 145    | -  | -     | -  | - |
| ST PAUL GREER                                        | 108    | -   | -  | -  | -   | -   | - | -  | 48 | -   | -  | -   | 60     | -  | 60    | -  | - |
| TAYLORS LEE ROAD                                     | 452    | 2   | -  | 2  | 5   | 3   | - | -  | -  | 1   | 2  | 11  | 450    | 5  | 2     | -  | - |
| TAYLORS ST MARK                                      | 429    | 26  | -  | -  | 1   | -   | - | -  | -  | -   | -  | 4   | 452    | -  | 433   | -  | - |
| TAYLORS ST MATTHEW                                   | 140    | 4   | 3  | -  | -   | -   | - | -  | -  | -   | -  | 1   | 146    | -  | 146   | -  | - |
| TRAVELERS REST                                       | 385    | 14  | -  | -  | 18  | 13  | - | -  | -  | 2   | 4  | 8   | 416    | -  | -     | -  | - |
| TRINITY GRAY COURT                                   | 27     | -   | -  | -  | -   | -   | - | -  | -  | -   | -  | 2   | 25     | -  | -     | -  | - |
| TRINITY GREENVILLE                                   | 415    | -   | -  | -  | -   | -   | - | -  | -  | 3   | 1  | 2   | 409    | -  | 1     | -  | - |
| VICTOR                                               | 72     | -   | -  | 7  | 1   | 1   | - | -  | -  | -   | -  | 6   | 75     | -  | -     | -  | - |
| WARE PLACE OAK HILL                                  | 35     | -   | -  | -  | -   | -   | - | -  | -  | -   | -  | 2   | 33     | -  | -     | -  | - |
| WESLEY CHAPEL                                        | 120    | -   | -  | -  | -   | -   | - | -  | -  | -   | -  | -   | 120    | -  | 120   | -  | - |
| WOODRUFF EMMA GRAY                                   | 169    | 5   | -  | -  | 7   | -   | - | -  | -  | 3   | -  | 1   | 177    | -  | -     | -  | - |
| WOODRUFF GRACE **                                    | 53     | -   | -  | -  | -   | -   | - | -  | -  | 53  | -  | -   | -      | -  | -     | -  | - |
| WOODS CHAPEL                                         | 73     | -   | -  | -  | -   | 1   | - | -  | -  | -   | -  | -   | 74     | -  | -     | 1  | - |
| ZOAR                                                 | 80     | -   | -  | -  | -   | -   | - | 1  | -  | -   | -  | 2   | 77     | -  | -     | -  | - |
| TOTALS                                               | 21,323 | 309 | 94 | 11 | 219 | 195 | - | 28 | 73 | 171 | 82 | 241 | 21,556 | 70 | 1,735 | 60 | 7 |

\*\*Closed Church



TABLE NO. 1 STATISTICAL REPORT (continued)

| Church Name               | Church Membership (continued) |       |              |        |       |                                                   | Christian Formation Groups                        |                                                         |                                                               |                                            |                                                              |                                                                                       |                                                                                    |                                                                                           |                                                                                           |                                                                     |                                                              |
|---------------------------|-------------------------------|-------|--------------|--------|-------|---------------------------------------------------|---------------------------------------------------|---------------------------------------------------------|---------------------------------------------------------------|--------------------------------------------|--------------------------------------------------------------|---------------------------------------------------------------------------------------|------------------------------------------------------------------------------------|-------------------------------------------------------------------------------------------|-------------------------------------------------------------------------------------------|---------------------------------------------------------------------|--------------------------------------------------------------|
|                           | Pacific Islander              | White | Multi-Racial | Female | Male  | Average attendance at all weekly worship services | Number of persons baptized this year (0-12 Years) | Number of persons baptized this year (ages 13 or older) | Total Baptized Members who have not become Professing Members | Number of other constituents of the church | Total enrolled in confirmation preparation classes this year | Number of CHILDREN in all Christian formation groups and other small group ministries | Number of YOUTH in all Christian formation groups and other small group ministries | Number of YOUNG ADULTS in all Christian formation groups and other small group ministries | Number of OTHER ADULTS in all Christian formation groups and other small group ministries | TOTAL number of persons participating in Christian formation groups | Average weekly attendance (all ages) in Sunday Church school |
|                           | 9e                            | 9f    | 9g           | 9h     | 9i    | 10                                                | 11a                                               | 11b                                                     | 12                                                            | 13                                         | 14                                                           | 15                                                                                    | 16                                                                                 | 17                                                                                        | 18                                                                                        | 19                                                                  | 20                                                           |
| ADVENT                    | -                             | 1,929 | -            | 1,041  | 911   | 763                                               | 27                                                | 19                                                      | 427                                                           | 583                                        | 33                                                           | 210                                                                                   | 225                                                                                | 48                                                                                        | 452                                                                                       | 935                                                                 | 216                                                          |
| ALDERSGATE                | -                             | 1,275 | 3            | 694    | 586   | 289                                               | 2                                                 | -                                                       | 135                                                           | 30                                         | 2                                                            | 44                                                                                    | 20                                                                                 | 15                                                                                        | 275                                                                                       | 354                                                                 | 158                                                          |
| ALLEN VIEW                | 3                             | -     | -            | 37     | 16    | 30                                                | -                                                 | -                                                       | -                                                             | -                                          | -                                                            | 6                                                                                     | 4                                                                                  | 3                                                                                         | 12                                                                                        | 25                                                                  | 12                                                           |
| ANTIOCH                   | -                             | 59    | 1            | 34     | 26    | 25                                                | -                                                 | -                                                       | -                                                             | 15                                         | -                                                            | 4                                                                                     | 2                                                                                  | 2                                                                                         | 7                                                                                         | 15                                                                  | 8                                                            |
| BEREA FRIENDSHIP          | -                             | 235   | 1            | 133    | 103   | 73                                                | -                                                 | -                                                       | 13                                                            | 20                                         | -                                                            | 7                                                                                     | 1                                                                                  | 1                                                                                         | 50                                                                                        | 59                                                                  | 36                                                           |
| BETHEL GREENVILLE         | -                             | 27    | -            | 17     | 10    | 12                                                | -                                                 | -                                                       | -                                                             | 1                                          | -                                                            | -                                                                                     | -                                                                                  | 2                                                                                         | 7                                                                                         | 9                                                                   | 7                                                            |
| BETHEL SIMPSONVILLE       | -                             | 63    | -            | 37     | 26    | 37                                                | -                                                 | -                                                       | 6                                                             | 13                                         | -                                                            | -                                                                                     | 6                                                                                  | -                                                                                         | 10                                                                                        | 16                                                                  | 10                                                           |
| BETHLEHEM                 | -                             | -     | -            | 60     | 14    | 35                                                | 1                                                 | -                                                       | 1                                                             | -                                          | -                                                            | 6                                                                                     | 6                                                                                  | 5                                                                                         | -                                                                                         | 17                                                                  | 22                                                           |
| BRAMLETT                  | -                             | 238   | -            | 132    | 106   | 60                                                | -                                                 | 2                                                       | 8                                                             | 11                                         | -                                                            | 10                                                                                    | 6                                                                                  | -                                                                                         | 8                                                                                         | 24                                                                  | 50                                                           |
| BRANDON                   | -                             | 26    | -            | 27     | 7     | 25                                                | 2                                                 | 2                                                       | 2                                                             | -                                          | -                                                            | 3                                                                                     | -                                                                                  | 2                                                                                         | 20                                                                                        | 25                                                                  | 20                                                           |
| BUNCOMBE STREET           | -                             | 2,629 | 2            | 1,428  | 1,221 | 861                                               | 23                                                | 2                                                       | 91                                                            | 63                                         | 35                                                           | 125                                                                                   | 231                                                                                | 98                                                                                        | 1,235                                                                                     | 1,689                                                               | 701                                                          |
| CHRIST                    | -                             | 131   | -            | 93     | 55    | 75                                                | 1                                                 | -                                                       | -                                                             | -                                          | -                                                            | 18                                                                                    | 15                                                                                 | -                                                                                         | 30                                                                                        | 63                                                                  | 35                                                           |
| COVENANT                  | -                             | 1,935 | -            | 986    | 975   | 1,051                                             | 19                                                | 4                                                       | 247                                                           | 179                                        | 38                                                           | 415                                                                                   | 250                                                                                | 49                                                                                        | 860                                                                                       | 1,574                                                               | 490                                                          |
| DACUSVILLE                | -                             | 142   | -            | 89     | 56    | 62                                                | -                                                 | -                                                       | -                                                             | 34                                         | -                                                            | 16                                                                                    | 6                                                                                  | 12                                                                                        | 55                                                                                        | 89                                                                  | 11                                                           |
| DIALS                     | -                             | 153   | 1            | 96     | 58    | 45                                                | -                                                 | -                                                       | 1                                                             | 8                                          | -                                                            | 10                                                                                    | -                                                                                  | -                                                                                         | 28                                                                                        | 38                                                                  | 21                                                           |
| DISCIPLES                 | -                             | 259   | 14           | 165    | 140   | 92                                                | 3                                                 | 1                                                       | 24                                                            | 12                                         | -                                                            | 20                                                                                    | 10                                                                                 | 17                                                                                        | 26                                                                                        | 73                                                                  | 52                                                           |
| DUNEAN                    | -                             | 58    | -            | 35     | 28    | 28                                                | -                                                 | -                                                       | -                                                             | 43                                         | 2                                                            | 9                                                                                     | 6                                                                                  | -                                                                                         | 14                                                                                        | 29                                                                  | 8                                                            |
| EBENEZER                  | -                             | 96    | -            | 59     | 40    | 57                                                | -                                                 | -                                                       | -                                                             | -                                          | -                                                            | 9                                                                                     | 7                                                                                  | 3                                                                                         | 30                                                                                        | 49                                                                  | 35                                                           |
| ESPERANZA MISSION         | -                             | -     | -            | -      | -     | -                                                 | -                                                 | -                                                       | -                                                             | -                                          | -                                                            | -                                                                                     | -                                                                                  | -                                                                                         | -                                                                                         | -                                                                   | -                                                            |
| FAITH                     | -                             | 29    | -            | 21     | 8     | 19                                                | 1                                                 | -                                                       | 1                                                             | -                                          | -                                                            | -                                                                                     | -                                                                                  | -                                                                                         | -                                                                                         | -                                                                   | 8                                                            |
| FEWS CHAPEL               | -                             | 70    | -            | 35     | 35    | 32                                                | -                                                 | -                                                       | -                                                             | -                                          | -                                                            | 2                                                                                     | 3                                                                                  | 3                                                                                         | 18                                                                                        | 26                                                                  | 17                                                           |
| FORK SHOALS LEBANON       | -                             | 75    | -            | 42     | 33    | 37                                                | 3                                                 | -                                                       | 3                                                             | 28                                         | -                                                            | 12                                                                                    | 3                                                                                  | 5                                                                                         | -                                                                                         | 20                                                                  | 24                                                           |
| FORK SHOALS PISGAH        | -                             | 77    | -            | 40     | 37    | 34                                                | -                                                 | -                                                       | -                                                             | -                                          | -                                                            | 5                                                                                     | 7                                                                                  | -                                                                                         | 8                                                                                         | 20                                                                  | -                                                            |
| FOUNTAIN INN TRINITY      | -                             | 384   | -            | 240    | 145   | 106                                               | 1                                                 | -                                                       | 14                                                            | 23                                         | -                                                            | 23                                                                                    | 27                                                                                 | 12                                                                                        | 155                                                                                       | 217                                                                 | 79                                                           |
| FRANCIS ASBURY            | -                             | 201   | 2            | 123    | 80    | 48                                                | -                                                 | -                                                       | -                                                             | -                                          | -                                                            | -                                                                                     | -                                                                                  | -                                                                                         | -                                                                                         | -                                                                   | 16                                                           |
| GRACE GREER               | -                             | 191   | -            | 99     | 92    | 75                                                | -                                                 | -                                                       | 50                                                            | 10                                         | 8                                                            | 10                                                                                    | 25                                                                                 | -                                                                                         | 50                                                                                        | 85                                                                  | 35                                                           |
| GRAY COURT                | -                             | 21    | -            | 13     | 8     | 13                                                | -                                                 | -                                                       | -                                                             | -                                          | -                                                            | -                                                                                     | -                                                                                  | -                                                                                         | -                                                                                         | -                                                                   | -                                                            |
| GREEN POND                | -                             | 202   | -            | 110    | 92    | 95                                                | -                                                 | 1                                                       | -                                                             | 19                                         | -                                                            | 22                                                                                    | 8                                                                                  | 5                                                                                         | 38                                                                                        | 73                                                                  | 24                                                           |
| GREENVILLE KOREAN MISSION | -                             | 1     | -            | 22     | 7     | 25                                                | -                                                 | -                                                       | -                                                             | -                                          | -                                                            | 6                                                                                     | 4                                                                                  | -                                                                                         | 1                                                                                         | 11                                                                  | 10                                                           |
| GREER BETHEL              | -                             | 1     | -            | 79     | 34    | 45                                                | 9                                                 | 4                                                       | -                                                             | -                                          | -                                                            | 10                                                                                    | 6                                                                                  | 9                                                                                         | 25                                                                                        | 50                                                                  | 20                                                           |
| HOPEWELL                  | -                             | 151   | -            | 89     | 62    | 58                                                | -                                                 | -                                                       | 7                                                             | 274                                        | 1                                                            | 5                                                                                     | -                                                                                  | -                                                                                         | 29                                                                                        | 34                                                                  | 16                                                           |
| JACKSON GROVE             | -                             | 90    | -            | 64     | 26    | 27                                                | -                                                 | -                                                       | -                                                             | 1                                          | -                                                            | -                                                                                     | -                                                                                  | -                                                                                         | 12                                                                                        | 12                                                                  | -                                                            |

\*\*Closed Church

|                                                   |   |        |       |        |       |       |     |     |       |       |     |       |       |       |       |
|---------------------------------------------------|---|--------|-------|--------|-------|-------|-----|-----|-------|-------|-----|-------|-------|-------|-------|
| JOHN WESLEY                                       | - | -      | 168   | 70     | 95    | -     | -   | -   | -     | 10    | 5   | 6     | 68    | 89    | 35    |
| LAUREL CREEK                                      | - | 2      | 76    | 43     | 50    | 1     | -   | -   | -     | -     | 6   | 5     | 45    | 56    | 14    |
| LAURENS ROAD                                      | - | 60     | 29    | 31     | 35    | -     | -   | 17  | -     | 3     | 5   | -     | 15    | 23    | 20    |
| LIBERTY HILL                                      | - | 190    | 116   | 74     | 55    | 1     | -   | 1   | -     | 6     | -   | 2     | 25    | 33    | 25    |
| MAULDIN                                           | 3 | 2,096  | 1,155 | 975    | 687   | 18    | 1   | 421 | 159   | 40    | 225 | 122   | 53    | 533   | 316   |
| MOBEE CHAPEL                                      | - | 9      | 5     | 4      | 7     | -     | -   | -   | -     | -     | -   | -     | 7     | 7     | -     |
| MEMORIAL                                          | - | 632    | 369   | 268    | 253   | 5     | -   | 5   | 50    | 6     | 45  | 44    | 25    | 108   | 98    |
| MINUS CHAPEL                                      | - | -      | 27    | 7      | 12    | -     | -   | -   | -     | -     | -   | 2     | 12    | 14    | -     |
| MONAGHAN                                          | - | 75     | 43    | 33     | 40    | -     | -   | -   | -     | 6     | 3   | -     | 20    | 29    | 20    |
| MOUNTAIN VIEW                                     | - | 278    | 167   | 111    | 83    | -     | -   | 3   | 8     | -     | 5   | 12    | 2     | 140   | 61    |
| NEW BEGINNINGS                                    | - | -      | 46    | 26     | 50    | 3     | 3   | -   | -     | 5     | 10  | 6     | 25    | 46    | 15    |
| NEW SAINT LUKE (FKA TRAVELERS REST N. GREENVILLE) | - | 3      | 105   | 84     | 51    | -     | 1   | -   | 10    | -     | 5   | 2     | -     | 15    | 22    |
| NORTHSIDE                                         | - | 246    | 137   | 109    | 60    | -     | -   | -   | 14    | -     | 12  | 5     | 13    | 46    | 76    |
| OWINGS                                            | - | 8      | 6     | 2      | 3     | -     | -   | -   | -     | -     | -   | -     | 3     | 3     | 3     |
| PIEDMONT                                          | - | 268    | 136   | 132    | 162   | 5     | -   | 5   | -     | 15    | 14  | 3     | 40    | 72    | -     |
| PIEDMONT AUGUSTA ROAD                             | - | 380    | 221   | 162    | 117   | 2     | 2   | 26  | 9     | -     | 35  | 11    | 14    | 111   | 71    |
| PIEDMONT PARK                                     | - | 13     | 10    | 3      | 10    | -     | -   | -   | -     | -     | -   | -     | -     | -     | 10    |
| SAINT JOHN GREENVILLE                             | - | 32     | 27    | 11     | 12    | -     | -   | -   | -     | -     | -   | -     | 5     | 5     | -     |
| SAINT MARK GREENVILLE                             | - | 77     | 56    | 21     | 36    | -     | -   | -   | -     | -     | -   | -     | 25    | 25    | 16    |
| SAINT MATTHEW GREENVILLE                          | - | 556    | 292   | 268    | 190   | 8     | 2   | 119 | 90    | 6     | 85  | 32    | 26    | 205   | 348   |
| SALEM                                             | - | 253    | 152   | 106    | 70    | -     | -   | 50  | 10    | -     | 11  | 8     | 3     | 60    | 82    |
| SHARON                                            | - | 288    | 164   | 128    | 141   | -     | 1   | 43  | 90    | -     | 86  | 16    | 35    | 75    | 212   |
| SHILOH                                            | - | 52     | 33    | 19     | 22    | -     | -   | -   | -     | -     | -   | -     | 5     | 5     | 5     |
| SIMPSONVILLE                                      | - | 1,399  | 759   | 641    | 460   | 9     | 1   | 236 | 175   | 17    | 76  | 120   | 25    | 325   | 546   |
| SLATER                                            | - | 93     | 54    | 39     | 32    | -     | -   | -   | -     | 4     | -   | -     | 21    | 25    | 12    |
| ST PAUL GREENVILLE                                | - | 143    | 79    | 66     | 86    | 4     | -   | 25  | 27    | 2     | 35  | 7     | 32    | 74    | 148   |
| ST PAUL GREER                                     | - | -      | 35    | 25     | 33    | -     | -   | 55  | 10    | -     | 5   | 3     | 2     | 10    | 20    |
| TAYLORS LEE ROAD                                  | - | 443    | 244   | 206    | 158   | -     | -   | -   | -     | 1     | 19  | 15    | 10    | 93    | 137   |
| TAYLORS ST MARK                                   | - | 12     | 7     | 258    | 194   | 239   | 3   | 3   | -     | 7     | 25  | 30    | 20    | 50    | 125   |
| TAYLORS ST MATTHEW                                | - | -      | 89    | 57     | 90    | 4     | -   | -   | -     | 23    | 10  | 4     | 40    | 77    | 38    |
| TRAVELERS REST                                    | - | 416    | 224   | 192    | 211   | 4     | 1   | 59  | 69    | 9     | 60  | 20    | 15    | 75    | 170   |
| TRINITY GRAY COURT                                | - | 25     | 15    | 10     | 18    | -     | -   | -   | -     | -     | 2   | 1     | -     | 3     | 6     |
| TRINITY GREENVILLE                                | - | 408    | 222   | 187    | 90    | 2     | -   | 16  | 24    | -     | 18  | -     | 12    | 68    | 98    |
| VICTOR                                            | - | 75     | 52    | 23     | 24    | -     | -   | -   | 5     | -     | -   | -     | -     | -     | 13    |
| WARE PLACE OAK HILL                               | - | 33     | 18    | 15     | 31    | -     | 1   | -   | -     | -     | 8   | -     | -     | 10    | 18    |
| WESLEY CHAPEL                                     | - | -      | 91    | 29     | 40    | 1     | -   | -   | -     | -     | 14  | 11    | 8     | 87    | 120   |
| WOODRUFF EMMA GRAY                                | - | 173    | 98    | 79     | 62    | 1     | 2   | 8   | 15    | -     | 37  | 17    | 8     | 20    | 82    |
| WOODRUFF GRACE **                                 | - | -      | -     | -      | -     | -     | -   | -   | -     | -     | -   | -     | -     | -     | -     |
| WOODS CHAPEL                                      | - | 73     | 44    | 30     | 30    | 1     | -   | 13  | 2     | -     | 1   | 3     | 1     | 12    | 17    |
| ZOAR                                              | - | 77     | 40    | 37     | 15    | -     | -   | -   | -     | -     | 25  | 15    | -     | 40    | 10    |
| TOTALS                                            | 6 | 19,636 | 42    | 12,002 | 9,554 | 8,014 | 164 | 53  | 2,115 | 2,151 | 207 | 1,913 | 1,425 | 623   | 5,931 |
|                                                   |   |        |       |        |       |       |     |     |       |       |     |       |       | 9,892 | 3,746 |

\*\*Closed Church

| GREENVILLE DISTRICT  | TABLE NO. 1 STATISTICAL REPORT (continued)                                        |                                                                                     |      |      |                                                                                              |      |                                    |                                |                                      |                                                       |                                                   |                                                                  |
|----------------------|-----------------------------------------------------------------------------------|-------------------------------------------------------------------------------------|------|------|----------------------------------------------------------------------------------------------|------|------------------------------------|--------------------------------|--------------------------------------|-------------------------------------------------------|---------------------------------------------------|------------------------------------------------------------------|
|                      | Christian Formation Groups (cont.)                                                |                                                                                     |      |      |                                                                                              |      | UMMen                              |                                | UMWomen                              |                                                       | UMVIM                                             |                                                                  |
|                      | Number of participants in Vacation Bible School                                   | Number of ongoing classes and other small groups (all ages) in Sunday Church School |      |      | Number of ongoing classes and other small groups (all ages) other than Sunday Church School. |      | Membership in United Methodist Men | Amount paid for projects (UMM) | Membership in United Methodist Women | Amount paid for local church and community work (UMW) | Number of UMVIM teams sent from this local church | Number of persons sent out on UMVIM teams from this local church |
| Church Name          |                                                                                   | 21                                                                                  | 22   | 23   | 24                                                                                           | 25a  | 25b                                | 26a                            | 26b                                  | 27a                                                   | 27b                                               | 28                                                               |
| Community Ministries | Number of persons served by community ministries for outreach, justice, and mercy | 29                                                                                  | 30   | 31   | 32                                                                                           | 33   | 34                                 | 35                             | 36                                   | 37                                                    | 38                                                | 39                                                               |
| Mission              | Number of persons engaged in mission                                              | 40                                                                                  | 41   | 42   | 43                                                                                           | 44   | 45                                 | 46                             | 47                                   | 48                                                    | 49                                                | 50                                                               |
| UMVIM                | Number of persons served by community ministries for daycare and/or education     | 51                                                                                  | 52   | 53   | 54                                                                                           | 55   | 56                                 | 57                             | 58                                   | 59                                                    | 60                                                | 61                                                               |
| UMW                  | Number of persons served by community ministries for outreach, justice, and mercy | 62                                                                                  | 63   | 64   | 65                                                                                           | 66   | 67                                 | 68                             | 69                                   | 70                                                    | 71                                                | 72                                                               |
| UMM                  | Number of persons served by community ministries for daycare and/or education     | 73                                                                                  | 74   | 75   | 76                                                                                           | 77   | 78                                 | 79                             | 80                                   | 81                                                    | 82                                                | 83                                                               |
| UMW                  | Number of persons served by community ministries for outreach, justice, and mercy | 84                                                                                  | 85   | 86   | 87                                                                                           | 88   | 89                                 | 90                             | 91                                   | 92                                                    | 93                                                | 94                                                               |
| UMM                  | Number of persons served by community ministries for daycare and/or education     | 95                                                                                  | 96   | 97   | 98                                                                                           | 99   | 100                                | 101                            | 102                                  | 103                                                   | 104                                               | 105                                                              |
| UMW                  | Number of persons served by community ministries for outreach, justice, and mercy | 106                                                                                 | 107  | 108  | 109                                                                                          | 110  | 111                                | 112                            | 113                                  | 114                                                   | 115                                               | 116                                                              |
| UMM                  | Number of persons served by community ministries for daycare and/or education     | 117                                                                                 | 118  | 119  | 120                                                                                          | 121  | 122                                | 123                            | 124                                  | 125                                                   | 126                                               | 127                                                              |
| UMW                  | Number of persons served by community ministries for outreach, justice, and mercy | 128                                                                                 | 129  | 130  | 131                                                                                          | 132  | 133                                | 134                            | 135                                  | 136                                                   | 137                                               | 138                                                              |
| UMM                  | Number of persons served by community ministries for daycare and/or education     | 139                                                                                 | 140  | 141  | 142                                                                                          | 143  | 144                                | 145                            | 146                                  | 147                                                   | 148                                               | 149                                                              |
| UMW                  | Number of persons served by community ministries for outreach, justice, and mercy | 150                                                                                 | 151  | 152  | 153                                                                                          | 154  | 155                                | 156                            | 157                                  | 158                                                   | 159                                               | 160                                                              |
| UMM                  | Number of persons served by community ministries for daycare and/or education     | 161                                                                                 | 162  | 163  | 164                                                                                          | 165  | 166                                | 167                            | 168                                  | 169                                                   | 170                                               | 171                                                              |
| UMW                  | Number of persons served by community ministries for outreach, justice, and mercy | 172                                                                                 | 173  | 174  | 175                                                                                          | 176  | 177                                | 178                            | 179                                  | 180                                                   | 181                                               | 182                                                              |
| UMM                  | Number of persons served by community ministries for daycare and/or education     | 183                                                                                 | 184  | 185  | 186                                                                                          | 187  | 188                                | 189                            | 190                                  | 191                                                   | 192                                               | 193                                                              |
| UMW                  | Number of persons served by community ministries for outreach, justice, and mercy | 194                                                                                 | 195  | 196  | 197                                                                                          | 198  | 199                                | 200                            | 201                                  | 202                                                   | 203                                               | 204                                                              |
| UMM                  | Number of persons served by community ministries for daycare and/or education     | 205                                                                                 | 206  | 207  | 208                                                                                          | 209  | 210                                | 211                            | 212                                  | 213                                                   | 214                                               | 215                                                              |
| UMW                  | Number of persons served by community ministries for outreach, justice, and mercy | 216                                                                                 | 217  | 218  | 219                                                                                          | 220  | 221                                | 222                            | 223                                  | 224                                                   | 225                                               | 226                                                              |
| UMM                  | Number of persons served by community ministries for daycare and/or education     | 227                                                                                 | 228  | 229  | 230                                                                                          | 231  | 232                                | 233                            | 234                                  | 235                                                   | 236                                               | 237                                                              |
| UMW                  | Number of persons served by community ministries for outreach, justice, and mercy | 238                                                                                 | 239  | 240  | 241                                                                                          | 242  | 243                                | 244                            | 245                                  | 246                                                   | 247                                               | 248                                                              |
| UMM                  | Number of persons served by community ministries for daycare and/or education     | 249                                                                                 | 250  | 251  | 252                                                                                          | 253  | 254                                | 255                            | 256                                  | 257                                                   | 258                                               | 259                                                              |
| UMW                  | Number of persons served by community ministries for outreach, justice, and mercy | 260                                                                                 | 261  | 262  | 263                                                                                          | 264  | 265                                | 266                            | 267                                  | 268                                                   | 269                                               | 270                                                              |
| UMM                  | Number of persons served by community ministries for daycare and/or education     | 271                                                                                 | 272  | 273  | 274                                                                                          | 275  | 276                                | 277                            | 278                                  | 279                                                   | 280                                               | 281                                                              |
| UMW                  | Number of persons served by community ministries for outreach, justice, and mercy | 282                                                                                 | 283  | 284  | 285                                                                                          | 286  | 287                                | 288                            | 289                                  | 290                                                   | 291                                               | 292                                                              |
| UMM                  | Number of persons served by community ministries for daycare and/or education     | 293                                                                                 | 294  | 295  | 296                                                                                          | 297  | 298                                | 299                            | 300                                  | 301                                                   | 302                                               | 303                                                              |
| UMW                  | Number of persons served by community ministries for outreach, justice, and mercy | 304                                                                                 | 305  | 306  | 307                                                                                          | 308  | 309                                | 310                            | 311                                  | 312                                                   | 313                                               | 314                                                              |
| UMM                  | Number of persons served by community ministries for daycare and/or education     | 315                                                                                 | 316  | 317  | 318                                                                                          | 319  | 320                                | 321                            | 322                                  | 323                                                   | 324                                               | 325                                                              |
| UMW                  | Number of persons served by community ministries for outreach, justice, and mercy | 326                                                                                 | 327  | 328  | 329                                                                                          | 330  | 331                                | 332                            | 333                                  | 334                                                   | 335                                               | 336                                                              |
| UMM                  | Number of persons served by community ministries for daycare and/or education     | 337                                                                                 | 338  | 339  | 340                                                                                          | 341  | 342                                | 343                            | 344                                  | 345                                                   | 346                                               | 347                                                              |
| UMW                  | Number of persons served by community ministries for outreach, justice, and mercy | 348                                                                                 | 349  | 350  | 351                                                                                          | 352  | 353                                | 354                            | 355                                  | 356                                                   | 357                                               | 358                                                              |
| UMM                  | Number of persons served by community ministries for daycare and/or education     | 359                                                                                 | 360  | 361  | 362                                                                                          | 363  | 364                                | 365                            | 366                                  | 367                                                   | 368                                               | 369                                                              |
| UMW                  | Number of persons served by community ministries for outreach, justice, and mercy | 370                                                                                 | 371  | 372  | 373                                                                                          | 374  | 375                                | 376                            | 377                                  | 378                                                   | 379                                               | 380                                                              |
| UMM                  | Number of persons served by community ministries for daycare and/or education     | 381                                                                                 | 382  | 383  | 384                                                                                          | 385  | 386                                | 387                            | 388                                  | 389                                                   | 390                                               | 391                                                              |
| UMW                  | Number of persons served by community ministries for outreach, justice, and mercy | 392                                                                                 | 393  | 394  | 395                                                                                          | 396  | 397                                | 398                            | 399                                  | 400                                                   | 401                                               | 402                                                              |
| UMM                  | Number of persons served by community ministries for daycare and/or education     | 403                                                                                 | 404  | 405  | 406                                                                                          | 407  | 408                                | 409                            | 410                                  | 411                                                   | 412                                               | 413                                                              |
| UMW                  | Number of persons served by community ministries for outreach, justice, and mercy | 414                                                                                 | 415  | 416  | 417                                                                                          | 418  | 419                                | 420                            | 421                                  | 422                                                   | 423                                               | 424                                                              |
| UMM                  | Number of persons served by community ministries for daycare and/or education     | 425                                                                                 | 426  | 427  | 428                                                                                          | 429  | 430                                | 431                            | 432                                  | 433                                                   | 434                                               | 435                                                              |
| UMW                  | Number of persons served by community ministries for outreach, justice, and mercy | 436                                                                                 | 437  | 438  | 439                                                                                          | 440  | 441                                | 442                            | 443                                  | 444                                                   | 445                                               | 446                                                              |
| UMM                  | Number of persons served by community ministries for daycare and/or education     | 447                                                                                 | 448  | 449  | 450                                                                                          | 451  | 452                                | 453                            | 454                                  | 455                                                   | 456                                               | 457                                                              |
| UMW                  | Number of persons served by community ministries for outreach, justice, and mercy | 458                                                                                 | 459  | 460  | 461                                                                                          | 462  | 463                                | 464                            | 465                                  | 466                                                   | 467                                               | 468                                                              |
| UMM                  | Number of persons served by community ministries for daycare and/or education     | 469                                                                                 | 470  | 471  | 472                                                                                          | 473  | 474                                | 475                            | 476                                  | 477                                                   | 478                                               | 479                                                              |
| UMW                  | Number of persons served by community ministries for outreach, justice, and mercy | 480                                                                                 | 481  | 482  | 483                                                                                          | 484  | 485                                | 486                            | 487                                  | 488                                                   | 489                                               | 490                                                              |
| UMM                  | Number of persons served by community ministries for daycare and/or education     | 491                                                                                 | 492  | 493  | 494                                                                                          | 495  | 496                                | 497                            | 498                                  | 499                                                   | 500                                               | 501                                                              |
| UMW                  | Number of persons served by community ministries for outreach, justice, and mercy | 502                                                                                 | 503  | 504  | 505                                                                                          | 506  | 507                                | 508                            | 509                                  | 510                                                   | 511                                               | 512                                                              |
| UMM                  | Number of persons served by community ministries for daycare and/or education     | 513                                                                                 | 514  | 515  | 516                                                                                          | 517  | 518                                | 519                            | 520                                  | 521                                                   | 522                                               | 523                                                              |
| UMW                  | Number of persons served by community ministries for outreach, justice, and mercy | 524                                                                                 | 525  | 526  | 527                                                                                          | 528  | 529                                | 530                            | 531                                  | 532                                                   | 533                                               | 534                                                              |
| UMM                  | Number of persons served by community ministries for daycare and/or education     | 535                                                                                 | 536  | 537  | 538                                                                                          | 539  | 540                                | 541                            | 542                                  | 543                                                   | 544                                               | 545                                                              |
| UMW                  | Number of persons served by community ministries for outreach, justice, and mercy | 546                                                                                 | 547  | 548  | 549                                                                                          | 550  | 551                                | 552                            | 553                                  | 554                                                   | 555                                               | 556                                                              |
| UMM                  | Number of persons served by community ministries for daycare and/or education     | 557                                                                                 | 558  | 559  | 560                                                                                          | 561  | 562                                | 563                            | 564                                  | 565                                                   | 566                                               | 567                                                              |
| UMW                  | Number of persons served by community ministries for outreach, justice, and mercy | 568                                                                                 | 569  | 570  | 571                                                                                          | 572  | 573                                | 574                            | 575                                  | 576                                                   | 577                                               | 578                                                              |
| UMM                  | Number of persons served by community ministries for daycare and/or education     | 579                                                                                 | 580  | 581  | 582                                                                                          | 583  | 584                                | 585                            | 586                                  | 587                                                   | 588                                               | 589                                                              |
| UMW                  | Number of persons served by community ministries for outreach, justice, and mercy | 590                                                                                 | 591  | 592  | 593                                                                                          | 594  | 595                                | 596                            | 597                                  | 598                                                   | 599                                               | 600                                                              |
| UMM                  | Number of persons served by community ministries for daycare and/or education     | 601                                                                                 | 602  | 603  | 604                                                                                          | 605  | 606                                | 607                            | 608                                  | 609                                                   | 610                                               | 611                                                              |
| UMW                  | Number of persons served by community ministries for outreach, justice, and mercy | 612                                                                                 | 613  | 614  | 615                                                                                          | 616  | 617                                | 618                            | 619                                  | 620                                                   | 621                                               | 622                                                              |
| UMM                  | Number of persons served by community ministries for daycare and/or education     | 623                                                                                 | 624  | 625  | 626                                                                                          | 627  | 628                                | 629                            | 630                                  | 631                                                   | 632                                               | 633                                                              |
| UMW                  | Number of persons served by community ministries for outreach, justice, and mercy | 634                                                                                 | 635  | 636  | 637                                                                                          | 638  | 639                                | 640                            | 641                                  | 642                                                   | 643                                               | 644                                                              |
| UMM                  | Number of persons served by community ministries for daycare and/or education     | 645                                                                                 | 646  | 647  | 648                                                                                          | 649  | 650                                | 651                            | 652                                  | 653                                                   | 654                                               | 655                                                              |
| UMW                  | Number of persons served by community ministries for outreach, justice, and mercy | 656                                                                                 | 657  | 658  | 659                                                                                          | 660  | 661                                | 662                            | 663                                  | 664                                                   | 665                                               | 666                                                              |
| UMM                  | Number of persons served by community ministries for daycare and/or education     | 667                                                                                 | 668  | 669  | 670                                                                                          | 671  | 672                                | 673                            | 674                                  | 675                                                   | 676                                               | 677                                                              |
| UMW                  | Number of persons served by community ministries for outreach, justice, and mercy | 678                                                                                 | 679  | 680  | 681                                                                                          | 682  | 683                                | 684                            | 685                                  | 686                                                   | 687                                               | 688                                                              |
| UMM                  | Number of persons served by community ministries for daycare and/or education     | 689                                                                                 | 690  | 691  | 692                                                                                          | 693  | 694                                | 695                            | 696                                  | 697                                                   | 698                                               | 699                                                              |
| UMW                  | Number of persons served by community ministries for outreach, justice, and mercy | 700                                                                                 | 701  | 702  | 703                                                                                          | 704  | 705                                | 706                            | 707                                  | 708                                                   | 709                                               | 710                                                              |
| UMM                  | Number of persons served by community ministries for daycare and/or education     | 711                                                                                 | 712  | 713  | 714                                                                                          | 715  | 716                                | 717                            | 718                                  | 719                                                   | 720                                               | 721                                                              |
| UMW                  | Number of persons served by community ministries for outreach, justice, and mercy | 722                                                                                 | 723  | 724  | 725                                                                                          | 726  | 727                                | 728                            | 729                                  | 730                                                   | 731                                               | 732                                                              |
| UMM                  | Number of persons served by community ministries for daycare and/or education     | 733                                                                                 | 734  | 735  | 736                                                                                          | 737  | 738                                | 739                            | 740                                  | 741                                                   | 742                                               | 743                                                              |
| UMW                  | Number of persons served by community ministries for outreach, justice, and mercy | 744                                                                                 | 745  | 746  | 747                                                                                          | 748  | 749                                | 750                            | 751                                  | 752                                                   | 753                                               | 754                                                              |
| UMM                  | Number of persons served by community ministries for daycare and/or education     | 755                                                                                 | 756  | 757  | 758                                                                                          | 759  | 760                                | 761                            | 762                                  | 763                                                   | 764                                               | 765                                                              |
| UMW                  | Number of persons served by community ministries for outreach, justice, and mercy | 766                                                                                 | 767  | 768  | 769                                                                                          | 770  | 771                                | 772                            | 773                                  | 774                                                   | 775                                               | 776                                                              |
| UMM                  | Number of persons served by community ministries for daycare and/or education     | 777                                                                                 | 778  | 779  | 780                                                                                          | 781  | 782                                | 783                            | 784                                  | 785                                                   | 786                                               | 787                                                              |
| UMW                  | Number of persons served by community ministries for outreach, justice, and mercy | 788                                                                                 | 789  | 790  | 791                                                                                          | 792  | 793                                | 794                            | 795                                  | 796                                                   | 797                                               | 798                                                              |
| UMM                  | Number of persons served by community ministries for daycare and/or education     | 799                                                                                 | 800  | 801  | 802                                                                                          | 803  | 804                                | 805                            | 806                                  | 807                                                   | 808                                               | 809                                                              |
| UMW                  | Number of persons served by community ministries for outreach, justice, and mercy | 810                                                                                 | 811  | 812  | 813                                                                                          | 814  | 815                                | 816                            | 817                                  | 818                                                   | 819                                               | 820                                                              |
| UMM                  | Number of persons served by community ministries for daycare and/or education     | 821                                                                                 | 822  | 823  | 824                                                                                          | 825  | 826                                | 827                            | 828                                  | 829                                                   | 830                                               | 831                                                              |
| UMW                  | Number of persons served by community ministries for outreach, justice, and mercy | 832                                                                                 | 833  | 834  | 835                                                                                          | 836  | 837                                | 838                            | 839                                  | 840                                                   | 841                                               | 842                                                              |
| UMM                  | Number of persons served by community ministries for daycare and/or education     | 843                                                                                 | 844  | 845  | 846                                                                                          | 847  | 848                                | 849                            | 850                                  | 851                                                   | 852                                               | 853                                                              |
| UMW                  | Number of persons served by community ministries for outreach, justice, and mercy | 854                                                                                 | 855  | 856  | 857                                                                                          | 858  | 859                                | 860                            | 861                                  | 862                                                   | 863                                               | 864                                                              |
| UMM                  | Number of persons served by community ministries for daycare and/or education     | 865                                                                                 | 866  | 867  | 868                                                                                          | 869  | 870                                | 871                            | 872                                  | 873                                                   | 874                                               | 875                                                              |
| UMW                  | Number of persons served by community ministries for outreach, justice, and mercy | 876                                                                                 | 877  | 878  | 879                                                                                          | 880  | 881                                | 882                            | 883                                  | 884                                                   | 885                                               | 886                                                              |
| UMM                  | Number of persons served by community ministries for daycare and/or education     | 887                                                                                 | 888  | 889  | 890                                                                                          | 891  | 892                                | 893                            | 894                                  | 895                                                   | 896                                               | 897                                                              |
| UMW                  | Number of persons served by community ministries for outreach, justice, and mercy | 898                                                                                 | 899  | 900  | 901                                                                                          | 902  | 903                                | 904                            | 905                                  | 906                                                   | 907                                               | 908                                                              |
| UMM                  | Number of persons served by community ministries for daycare and/or education     | 909                                                                                 | 910  | 911  | 912                                                                                          | 913  | 914                                | 915                            | 916                                  | 917                                                   | 918                                               | 919                                                              |
| UMW                  | Number of persons served by community ministries for outreach, justice, and mercy | 920                                                                                 | 921  | 922  | 923                                                                                          | 924  | 925                                | 926                            | 927                                  | 928                                                   | 929                                               | 930                                                              |
| UMM                  | Number of persons served by community ministries for daycare and/or education     | 931                                                                                 | 932  | 933  | 934                                                                                          | 935  | 936                                | 937                            | 938                                  | 939                                                   | 940                                               | 941                                                              |
| UMW                  | Number of persons served by community ministries for outreach, justice, and mercy | 942                                                                                 | 943  | 944  | 945                                                                                          | 946  | 947                                | 948                            | 949                                  | 950                                                   | 951                                               | 952                                                              |
| UMM                  | Number of persons served by community ministries for daycare and/or education     | 953                                                                                 | 954  | 955  | 956                                                                                          | 957  | 958                                | 959                            | 960                                  | 961                                                   | 962                                               | 963                                                              |
| UMW                  | Number of persons served by community ministries for outreach, justice, and mercy | 964                                                                                 | 965  | 966  | 967                                                                                          | 968  | 969                                | 970                            | 971                                  | 972                                                   | 973                                               | 974                                                              |
| UMM                  | Number of persons served by community ministries for daycare and/or education     | 975                                                                                 | 976  | 977  | 978                                                                                          | 979  | 980                                | 981                            | 982                                  | 983                                                   | 984                                               | 985                                                              |
| UMW                  | Number of persons served by community ministries for outreach, justice, and mercy | 986                                                                                 | 987  | 988  | 989                                                                                          | 990  | 991                                | 992                            | 993                                  | 994                                                   | 995                                               | 996                                                              |
| UMM                  | Number of persons served by community ministries for daycare and/or education     | 997                                                                                 | 998  | 999  | 1000                                                                                         | 1001 | 1002                               | 1003                           | 1004                                 | 1005                                                  | 1006                                              | 1007                                                             |
| UMW                  | Number of persons served by community ministries for outreach, justice, and mercy | 1008                                                                                | 1009 | 1010 | 1011                                                                                         | 1012 | 1013                               | 1014                           | 1015                                 | 1016                                                  | 1017                                              | 1018                                                             |
| UMM                  | Number of persons served by community ministries for daycare and/or education     | 1019                                                                                | 1020 | 1021 | 1022                                                                                         | 1023 | 1024                               | 1025                           | 1026                                 | 1027                                                  | 1028                                              | 1029                                                             |
| UMW                  | Number of persons served by community ministries for outreach, justice, and mercy | 1030                                                                                | 1031 | 1032 | 1033                                                                                         | 1034 | 1035                               | 1036                           | 1037                                 | 1038                                                  | 1039                                              | 1040                                                             |
| UMM                  | Number of persons served by community ministries for daycare and/or education     | 1041                                                                                | 1042 | 1043 | 1044                                                                                         | 1045 | 1046                               | 1047                           | 1048                                 | 1049                                                  | 1050                                              | 1051                                                             |
| UMW                  | Number of persons served by community ministries for outreach, justice, and mercy | 1052                                                                                | 1053 | 1054 | 1055                                                                                         | 1056 | 1057                               | 1058                           | 1059                                 | 1060                                                  | 1061                                              | 1062                                                             |
| UMM                  | Number of persons served by community ministries for daycare and/or education     | 1063                                                                                | 1064 | 1065 | 1066                                                                                         | 1067 | 1068                               | 1069                           | 1070                                 | 1071                                                  | 1072                                              | 1073                                                             |
| UMW                  | Number of persons served by community ministries for outreach, justice, and mercy | 1074                                                                                | 1075 | 1076 | 1077                                                                                         | 1078 | 1079                               | 1080                           | 1081                                 | 1082                                                  | 1083                                              | 1084                                                             |
| UMM                  | Number of persons served by community ministries for daycare and/or education     | 1085                                                                                | 1086 | 1087 | 1088                                                                                         | 1089 | 1090                               | 1091                           | 1092                                 | 1093                                                  | 1094                                              | 1095                                                             |
| UMW                  | Number of persons served by community ministries for outreach, justice, and mercy | 1096                                                                                | 1097 | 1098 | 1099                                                                                         | 1100 | 1101                               | 1102                           | 1103                                 | 1104                                                  | 1105                                              | 1106                                                             |
| UMM                  | Number of persons served by community ministries for daycare and/or education     | 1107                                                                                | 1108 | 1109 | 1110                                                                                         | 1111 | 11                                 |                                |                                      |                                                       |                                                   |                                                                  |

|                                                      |       |     |     |     |     |        |       |        |    |    |       |       |         |
|------------------------------------------------------|-------|-----|-----|-----|-----|--------|-------|--------|----|----|-------|-------|---------|
| JOHN WESLEY                                          | 70    | 5   | 4   | 5   | 20  | 2,100  | 22    | 1,800  | -  | -  | 45    | 30    | 225     |
| LAUREL CREEK                                         | 30    | 3   | 1   | -   | 15  | 700    | 19    | 950    | -  | -  | 3     | -     | 74      |
| LAURENS ROAD                                         | -     | 3   | 3   | 14  | 13  | 100    | 15    | 125    | -  | -  | -     | -     | 30      |
| LIBERTY HILL                                         | 45    | 4   | 2   | -   | 12  | 800    | 12    | 1,600  | -  | -  | 20    | 10    | 23      |
| MAULDIN                                              | 172   | 29  | 10  | 17  | 30  | 7,700  | 131   | 1,567  | -  | -  | 107   | 127   | 2,228   |
| MCBEE CHAPEL                                         | -     | -   | -   | 3   | -   | -      | -     | -      | -  | -  | -     | -     | 60      |
| MEMORIAL                                             | 80    | 12  | 10  | 4   | 25  | 250    | 82    | 700    | 1  | 1  | 38    | 90    | 500     |
| MINUS CHAPEL                                         | -     | -   | -   | -   | -   | -      | 7     | 100    | -  | -  | -     | -     | 2       |
| MONAGHAN                                             | 17    | 3   | 1   | 3   | -   | -      | -     | -      | -  | -  | 8     | -     | 100     |
| MOUNTAIN VIEW                                        | 37    | 5   | 7   | 2   | 24  | 2,950  | 20    | 2,635  | -  | -  | 19    | -     | 310     |
| NEW BEGINNINGS                                       | 15    | 2   | 2   | -   | 7   | 200    | 19    | 300    | -  | -  | 1     | 10    | 70      |
| NEW SAINT LUKE (FKA TRAVELERS<br>REST N. GREENVILLE) | -     | -   | -   | -   | -   | -      | 10    | 547    | -  | -  | -     | -     | -       |
| NORTHSIDE                                            | 15    | 5   | 6   | 1   | 22  | -      | 22    | 550    | 1  | 9  | 22    | 150   | 310     |
| OWINGS                                               | -     | 1   | 1   | -   | -   | -      | -     | -      | -  | -  | -     | -     | -       |
| PIEDMONT                                             | 52    | 2   | 6   | -   | -   | -      | 15    | 669    | -  | -  | 10    | 31    | 208     |
| PIEDMONT AUGUSTA ROAD                                | 90    | 12  | 3   | 1   | 19  | -      | 11    | 1,200  | -  | -  | 80    | 18    | 111     |
| PIEDMONT PARK                                        | -     | -   | -   | -   | -   | -      | -     | -      | -  | -  | 10    | 120   | 670     |
| SAINT JOHN GREENVILLE                                | -     | -   | -   | -   | -   | -      | -     | -      | -  | -  | -     | -     | -       |
| SAINT MARK GREENVILLE                                | -     | 2   | -   | 4   | -   | -      | 10    | 357    | -  | -  | 3     | -     | -       |
| SAINT MATTHEW GREENVILLE                             | 80    | 11  | 14  | 9   | -   | -      | 50    | 2,175  | -  | -  | 90    | 250   | 650     |
| SALEM                                                | 54    | 6   | 3   | 1   | 12  | -      | 20    | 858    | -  | -  | 30    | -     | 427     |
| SHARON                                               | 125   | 8   | 15  | 4   | 17  | 100    | 21    | 562    | -  | -  | 158   | -     | 6,890   |
| SHILOH                                               | -     | 2   | -   | 1   | -   | -      | -     | -      | -  | -  | 8     | 5     | 15      |
| SIMPSONVILLE                                         | 280   | 23  | 11  | 16  | 29  | 2,500  | 55    | 5,980  | -  | 1  | 27    | 245   | 71      |
| SLATER                                               | 18    | 1   | 2   | -   | -   | -      | -     | -      | -  | 2  | -     | -     | 65      |
| ST PAUL GREENVILLE                                   | 30    | 7   | 1   | 4   | -   | -      | -     | -      | -  | -  | -     | -     | -       |
| ST PAUL GREER                                        | 25    | 2   | 2   | -   | -   | -      | -     | 125    | -  | -  | 8     | -     | 200     |
| TAYLORS LEE ROAD                                     | 70    | 12  | 2   | 7   | 32  | 4,224  | 57    | 2,131  | -  | -  | -     | 75    | 200     |
| TAYLORS ST MARK                                      | 130   | 11  | 22  | 5   | 45  | 3,000  | 60    | 4,500  | -  | -  | 35    | -     | 500     |
| TAYLORS ST MATTHEW                                   | 25    | 3   | 3   | 1   | 18  | 941    | 15    | 1,100  | -  | -  | 1     | 14    | 76      |
| TRAVELERS REST                                       | 60    | 10  | 3   | 3   | 27  | 351    | 38    | 3,000  | -  | -  | 200   | -     | 80      |
| TRINITY GRAY COURT                                   | -     | 3   | 1   | -   | -   | -      | -     | -      | -  | -  | -     | -     | -       |
| TRINITY GREENVILLE                                   | 15    | 7   | 4   | 2   | -   | -      | -     | -      | -  | -  | 83    | 87    | 1,050   |
| VICTOR                                               | -     | 2   | -   | -   | -   | -      | 11    | 364    | -  | -  | -     | -     | -       |
| WARE PLACE OAK HILL                                  | -     | -   | -   | -   | -   | -      | -     | -      | -  | -  | -     | -     | -       |
| WESLEY CHAPEL                                        | 20    | -   | 1   | -   | 33  | -      | 54    | -      | -  | -  | 10    | -     | 300     |
| WOODRUFF EMMA GRAY                                   | 2     | 4   | 4   | -   | 15  | -      | -     | -      | -  | -  | 19    | -     | 820     |
| WOODRUFF GRACE **                                    | -     | -   | -   | -   | -   | -      | -     | -      | -  | -  | -     | -     | -       |
| WOODS CHAPEL                                         | -     | 2   | 2   | -   | -   | -      | 11    | 600    | -  | -  | 17    | -     | 52      |
| ZOAR                                                 | -     | 1   | -   | -   | 5   | -      | -     | -      | -  | -  | -     | -     | 120     |
| TOTALS                                               | 2,912 | 399 | 283 | 223 | 977 | 64,013 | 1,417 | 78,014 | 10 | 76 | 6,114 | 2,414 | 187,670 |

\*\*Closed Church

TABLE NO. 2 STATISTICAL REPORT

| TABLE NO. 2 STATISTICAL REPORT |                           |                                                            |                                               |                                        |            |                                                                                      |                                                                                  |                                                                                                       |                                                                                            |                                                                                       |                                                                                     |                                                                                                 |                                                                                     |  |
|--------------------------------|---------------------------|------------------------------------------------------------|-----------------------------------------------|----------------------------------------|------------|--------------------------------------------------------------------------------------|----------------------------------------------------------------------------------|-------------------------------------------------------------------------------------------------------|--------------------------------------------------------------------------------------------|---------------------------------------------------------------------------------------|-------------------------------------------------------------------------------------|-------------------------------------------------------------------------------------------------|-------------------------------------------------------------------------------------|--|
| Church Name                    |                           | Property and Assets                                        |                                               |                                        |            | Apportionments                                                                       |                                                                                  |                                                                                                       |                                                                                            | Other Benevolences                                                                    |                                                                                     |                                                                                                 |                                                                                     |  |
|                                |                           | Market value of church-owned land, buildings and equipment | Market value of all other church-owned assets | Debt secured by church physical assets | Other debt | Total amount APPORTIONED to the local church for all causes paid to the AC Treasurer | Total amount PAID by the local church for all apportioned causes to AC Treasurer | Total amount APPORTIONED to the local church for all apportioned causes directly paid to the DISTRICT | Total amount PAID by the local church for apportioned causes directly paid to the DISTRICT | Total amount for General Advance Specials remitted to the Annual Conference Treasurer | Total amount for World Service Specials remitted to the Annual Conference Treasurer | Total amount for Annual Conference Advance Specials remitted to the Annual Conference Treasurer | Total amount for the Youth Service Fund remitted to the Annual Conference Treasurer |  |
|                                |                           | 31                                                         | 32                                            | 33                                     | 34         | 35a                                                                                  | 35b                                                                              | 36a                                                                                                   | 36b                                                                                        | 37                                                                                    | 38                                                                                  | 39                                                                                              | 40                                                                                  |  |
|                                | ADVENT                    | 6,648,930                                                  | 802,150                                       | 1,746,381                              | 109,045    | 113,135                                                                              | 113,135                                                                          | -                                                                                                     | -                                                                                          | 20                                                                                    | -                                                                                   | -                                                                                               | -                                                                                   |  |
|                                | ALDERSGATE                | 12,608,947                                                 | 489,450                                       | -                                      | 428,714    | 102,015                                                                              | 102,015                                                                          | -                                                                                                     | -                                                                                          | 1,320                                                                                 | -                                                                                   | -                                                                                               | -                                                                                   |  |
|                                | ALLEN VIEW                | 372,000                                                    | 4,852                                         | -                                      | 2,500      | 6,425                                                                                | -                                                                                | -                                                                                                     | -                                                                                          | 20                                                                                    | -                                                                                   | -                                                                                               | -                                                                                   |  |
|                                | ANTIOCH                   | 485,000                                                    | 49,232                                        | -                                      | -          | 6,161                                                                                | 6,161                                                                            | -                                                                                                     | -                                                                                          | 20                                                                                    | -                                                                                   | -                                                                                               | -                                                                                   |  |
|                                | BEREA FRIENDSHIP          | 2,936,000                                                  | -                                             | -                                      | -          | 23,949                                                                               | 3,172                                                                            | -                                                                                                     | -                                                                                          | 225                                                                                   | -                                                                                   | -                                                                                               | -                                                                                   |  |
|                                | BETHEL GREENVILLE         | 2,841,200                                                  | 23,835                                        | -                                      | -          | 6,422                                                                                | 6,422                                                                            | -                                                                                                     | -                                                                                          | 93                                                                                    | -                                                                                   | -                                                                                               | -                                                                                   |  |
|                                | BETHEL SIMPSONVILLE       | 1,209,780                                                  | 203,544                                       | -                                      | -          | 9,343                                                                                | 9,343                                                                            | -                                                                                                     | -                                                                                          | 20                                                                                    | -                                                                                   | -                                                                                               | -                                                                                   |  |
|                                | BETHLEHEM                 | 663,000                                                    | 155,000                                       | -                                      | -          | 6,184                                                                                | 6,184                                                                            | -                                                                                                     | -                                                                                          | 320                                                                                   | -                                                                                   | -                                                                                               | -                                                                                   |  |
|                                | BRAMLETT                  | 1,000,000                                                  | 150,379                                       | -                                      | -          | 14,492                                                                               | 3,000                                                                            | -                                                                                                     | -                                                                                          | 20                                                                                    | -                                                                                   | -                                                                                               | -                                                                                   |  |
|                                | BRANDON                   | 1,566,000                                                  | 25,000                                        | -                                      | -          | 2,453                                                                                | 2,453                                                                            | -                                                                                                     | -                                                                                          | 42                                                                                    | -                                                                                   | -                                                                                               | -                                                                                   |  |
|                                | BUNCOMBE STREET           | 21,598,120                                                 | 2,014,641                                     | -                                      | -          | 338,331                                                                              | 338,397                                                                          | -                                                                                                     | -                                                                                          | 1,538                                                                                 | -                                                                                   | -                                                                                               | -                                                                                   |  |
|                                | CHRIST                    | 1,456,000                                                  | 28,000                                        | -                                      | -          | 2,824                                                                                | -                                                                                | -                                                                                                     | -                                                                                          | 20                                                                                    | -                                                                                   | -                                                                                               | -                                                                                   |  |
|                                | GOVENANT                  | 9,245,000                                                  | 255,000                                       | 2,919,964                              | -          | 154,951                                                                              | 154,951                                                                          | -                                                                                                     | -                                                                                          | 3,805                                                                                 | -                                                                                   | -                                                                                               | -                                                                                   |  |
|                                | DACUSVILLE                | 1,291,500                                                  | 30,236                                        | -                                      | -          | 11,767                                                                               | 4,707                                                                            | -                                                                                                     | -                                                                                          | 645                                                                                   | -                                                                                   | -                                                                                               | -                                                                                   |  |
|                                | DIALS                     | 1,688,800                                                  | 24,000                                        | -                                      | -          | 11,102                                                                               | 11,102                                                                           | -                                                                                                     | -                                                                                          | 70                                                                                    | -                                                                                   | -                                                                                               | -                                                                                   |  |
|                                | DISCIPLES                 | 2,075,000                                                  | 20,305                                        | 4,529                                  | -          | 28,577                                                                               | 17,215                                                                           | -                                                                                                     | -                                                                                          | 20                                                                                    | -                                                                                   | -                                                                                               | -                                                                                   |  |
|                                | DUNEAN                    | 1,333,000                                                  | 600                                           | -                                      | -          | 4,327                                                                                | 1,580                                                                            | -                                                                                                     | -                                                                                          | 20                                                                                    | -                                                                                   | -                                                                                               | -                                                                                   |  |
|                                | EBENEZER                  | 460,000                                                    | 168,000                                       | -                                      | -          | 13,171                                                                               | 13,171                                                                           | -                                                                                                     | -                                                                                          | -                                                                                     | -                                                                                   | -                                                                                               | -                                                                                   |  |
|                                | ESPERANZA MISSION         | -                                                          | -                                             | -                                      | -          | -                                                                                    | -                                                                                | -                                                                                                     | -                                                                                          | -                                                                                     | -                                                                                   | -                                                                                               | -                                                                                   |  |
|                                | FAITH                     | 1,584,000                                                  | 77,931                                        | -                                      | -          | 6,555                                                                                | 6,555                                                                            | -                                                                                                     | -                                                                                          | 355                                                                                   | -                                                                                   | -                                                                                               | -                                                                                   |  |
|                                | FEWS CHAPEL               | 2,145,000                                                  | 154,660                                       | -                                      | -          | 5,494                                                                                | 3,682                                                                            | -                                                                                                     | -                                                                                          | 20                                                                                    | -                                                                                   | -                                                                                               | -                                                                                   |  |
|                                | FORK SHOALS LEBANON       | 703,000                                                    | 67,063                                        | -                                      | -          | 4,138                                                                                | 1,333                                                                            | -                                                                                                     | -                                                                                          | 20                                                                                    | -                                                                                   | -                                                                                               | -                                                                                   |  |
|                                | FORK SHOALS PISGAH        | 1,500,000                                                  | 157,832                                       | -                                      | -          | 4,184                                                                                | 4,184                                                                            | -                                                                                                     | -                                                                                          | 20                                                                                    | -                                                                                   | -                                                                                               | -                                                                                   |  |
|                                | FOUNTAIN INN TRINITY      | 5,483,000                                                  | 46,531                                        | -                                      | -          | 26,815                                                                               | 26,815                                                                           | -                                                                                                     | -                                                                                          | 20                                                                                    | -                                                                                   | -                                                                                               | -                                                                                   |  |
|                                | FRANCIS ASBURY            | 2,320,500                                                  | 62,605                                        | -                                      | -          | 12,841                                                                               | 12,421                                                                           | -                                                                                                     | -                                                                                          | 638                                                                                   | -                                                                                   | -                                                                                               | -                                                                                   |  |
|                                | GRACE GREER               | 1,770,000                                                  | 40,059                                        | -                                      | -          | 17,309                                                                               | 17,309                                                                           | -                                                                                                     | -                                                                                          | 540                                                                                   | -                                                                                   | -                                                                                               | -                                                                                   |  |
|                                | GRAY COURT                | 660,000                                                    | 133,991                                       | -                                      | -          | 2,784                                                                                | 2,784                                                                            | -                                                                                                     | -                                                                                          | 20                                                                                    | -                                                                                   | -                                                                                               | -                                                                                   |  |
|                                | GREEN POND                | 1,965,000                                                  | 283,000                                       | -                                      | -          | 13,000                                                                               | 13,000                                                                           | -                                                                                                     | -                                                                                          | 20                                                                                    | -                                                                                   | -                                                                                               | -                                                                                   |  |
|                                | GREENVILLE KOREAN MISSION | 375,000                                                    | 5,000                                         | -                                      | -          | -                                                                                    | -                                                                                | -                                                                                                     | -                                                                                          | -                                                                                     | -                                                                                   | -                                                                                               | -                                                                                   |  |
|                                | GREER BETHEL              | 1,293,000                                                  | 7,507                                         | 207,722                                | -          | 8,835                                                                                | 8,835                                                                            | -                                                                                                     | -                                                                                          | 20                                                                                    | -                                                                                   | -                                                                                               | -                                                                                   |  |
|                                | HOPEWELL                  | 1,652,576                                                  | 25,514                                        | 1,528                                  | -          | 15,880                                                                               | 7,368                                                                            | -                                                                                                     | -                                                                                          | 20                                                                                    | -                                                                                   | -                                                                                               | -                                                                                   |  |
|                                | JACKSON GROVE             | 478,000                                                    | 205,333                                       | -                                      | -          | 5,742                                                                                | 5,742                                                                            | -                                                                                                     | -                                                                                          | 20                                                                                    | -                                                                                   | -                                                                                               | -                                                                                   |  |

\*\*Closed Church

|                                                      |                    |                   |                  |                |                  |                  |          |          |               |          |              |
|------------------------------------------------------|--------------------|-------------------|------------------|----------------|------------------|------------------|----------|----------|---------------|----------|--------------|
| JOHN WESLEY                                          | 2,365,000          | 103,333           | 2,196            | -              | 17,007           | 17,007           | -        | -        | 20            | -        | -            |
| LAUREL CREEK                                         | 1,401,000          | 150,000           | -                | -              | 5,013            | 5,013            | -        | -        | 438           | -        | -            |
| LAURENS ROAD                                         | 1,600,000          | 22,639            | -                | -              | 10,915           | 10,915           | -        | -        | 20            | -        | -            |
| LIBERTY HILL                                         | 1,908,000          | 15,008            | -                | -              | 11,739           | 11,739           | -        | -        | 60            | -        | -            |
| MAULDIN                                              | 12,462,000         | 584,293           | 790,000          | -              | 122,985          | 122,985          | -        | -        | 1,148         | -        | -            |
| MCBEE CHAPEL                                         | 160,000            | 19,669            | -                | -              | 1,705            | 1,705            | -        | -        | 20            | -        | -            |
| MEMORIAL                                             | 9,517,825          | 3,102,009         | 515,088          | -              | 66,956           | 66,956           | -        | -        | 1,262         | -        | -            |
| MINUS CHAPEL                                         | 220,000            | -                 | -                | -              | 1,473            | 1,473            | -        | -        | 20            | -        | -            |
| MONAGHAN                                             | 2,402,000          | 55,000            | -                | -              | 8,313            | 8,256            | -        | -        | 134           | -        | -            |
| MOUNTAIN VIEW                                        | 1,000,000          | 65,476            | 44,591           | -              | 17,850           | 17,850           | -        | -        | 345           | -        | -            |
| NEW BEGINNINGS                                       | 305,300            | 225,793           | -                | -              | -                | -                | -        | -        | -             | -        | -            |
| NEW SAINT LUKE (FKA TRAVELERS<br>REST N. GREENVILLE) | 1,135,000          | 5,470             | 230,656          | -              | 9,244            | 2,328            | -        | -        | 20            | -        | -            |
| NORTHSIDE                                            | 4,882,000          | 41,741            | -                | -              | 23,119           | 100              | -        | -        | 20            | -        | -            |
| OWINGS                                               | 176,000            | -                 | -                | -              | 2,023            | 2,023            | -        | -        | 20            | -        | -            |
| PIEDMONT                                             | 2,200,000          | 32,529            | -                | -              | 14,794           | 14,794           | -        | -        | 20            | -        | -            |
| PIEDMONT AUGUSTA ROAD                                | 2,150,000          | 95,300            | 103,375          | -              | 16,593           | 16,593           | -        | -        | 20            | -        | -            |
| PIEDMONT PARK                                        | 1,674,000          | 2,100             | -                | -              | 3,707            | 3,707            | -        | -        | 20            | -        | -            |
| SAINT JOHN GREENVILLE                                | 460,383            | 29,108            | -                | -              | 2,386            | 2,386            | -        | -        | 60            | -        | -            |
| SAINT MARK GREENVILLE                                | 3,820,000          | 239,845           | -                | -              | 11,819           | 7,398            | -        | -        | 1,334         | -        | -            |
| SAINT MATTHEW GREENVILLE                             | 11,089,901         | 764,583           | 123,017          | -              | 66,147           | 66,147           | -        | -        | 20            | -        | -            |
| SALEM                                                | 3,479,800          | 86,718            | -                | -              | 18,819           | 9,409            | -        | -        | 20            | -        | -            |
| SHARON                                               | 3,277,000          | 342,347           | -                | -              | 29,791           | 27,308           | -        | -        | 20            | -        | -            |
| SHILOH                                               | 1,333,000          | 130,000           | -                | -              | 6,741            | 5,204            | -        | -        | 20            | -        | -            |
| SIMPSONVILLE                                         | 7,403,400          | 609,425           | -                | -              | 102,445          | 102,445          | -        | -        | 1,639         | -        | -            |
| SLATER                                               | 287,000            | 32,600            | -                | -              | 4,897            | 4,897            | -        | -        | 20            | -        | -            |
| ST PAUL GREENVILLE                                   | 3,967,000          | 538,254           | -                | -              | 21,939           | 21,939           | -        | -        | 20            | -        | -            |
| ST PAUL GREER                                        | 381,000            | -                 | 41,687           | -              | 5,098            | 5,098            | -        | -        | 20            | -        | -            |
| TAYLORS LEE ROAD                                     | 4,132,000          | 41,777            | -                | -              | 50,803           | 50,803           | -        | -        | 307           | -        | -            |
| TAYLORS ST MARK                                      | 3,546,225          | 237,674           | 879,220          | -              | 30,735           | 30,735           | -        | -        | 756           | -        | -            |
| TAYLORS ST MATTHEW                                   | 1,738,000          | 21,205            | -                | -              | 11,753           | 11,753           | -        | -        | 20            | -        | -            |
| TRAVELERS REST                                       | 3,888,880          | 179,072           | 108,998          | -              | 26,320           | 26,320           | -        | -        | 3,843         | -        | -            |
| TRINITY GRAY COURT                                   | 331,000            | 335,000           | -                | -              | 4,561            | 4,561            | -        | -        | 1,520         | -        | 1,500        |
| TRINITY GREENVILLE                                   | 5,706,955          | 1,002,390         | -                | -              | 34,838           | 19,161           | -        | -        | 4,082         | -        | -            |
| VICTOR                                               | 882,591            | 3,608             | -                | -              | 11,582           | 11,582           | -        | -        | 20            | -        | -            |
| WARE PLACE OAK HILL                                  | 1,043,000          | 103,510           | -                | -              | 5,286            | 5,286            | -        | -        | 20            | -        | -            |
| WESLEY CHAPEL                                        | 438,000            | 113,730           | -                | -              | 13,755           | 5,310            | -        | -        | 20            | -        | -            |
| WOODRUFF EMMA GRAY                                   | 4,575,000          | 241,794           | -                | -              | 12,163           | 12,163           | -        | -        | 787           | -        | -            |
| WOODRUFF GRACE **                                    | -                  | -                 | -                | -              | 3,416            | 660              | -        | -        | -             | -        | -            |
| WOODS CHAPEL                                         | 750,000            | 461,750           | -                | -              | 10,018           | 10,018           | -        | -        | 20            | -        | -            |
| ZOAR                                                 | 1,881,000          | 59,234            | -                | -              | 11,295           | 7,570            | -        | -        | 409           | -        | -            |
| <b>TOTALS</b>                                        | <b>201,376,613</b> | <b>15,805,174</b> | <b>7,718,952</b> | <b>540,259</b> | <b>1,809,249</b> | <b>1,657,457</b> | <b>-</b> | <b>-</b> | <b>28,495</b> | <b>-</b> | <b>1,500</b> |

\*\*Closed Church

| TABLE NO. 2 STATISTICAL REPORT (continued) |  |                                                                                            |                                                                                              |                                                                                   |                                                                             |                                  |                           |                           |                                   |                        |                  |                                                                                        |                                                                                    |
|--------------------------------------------|--|--------------------------------------------------------------------------------------------|----------------------------------------------------------------------------------------------|-----------------------------------------------------------------------------------|-----------------------------------------------------------------------------|----------------------------------|---------------------------|---------------------------|-----------------------------------|------------------------|------------------|----------------------------------------------------------------------------------------|------------------------------------------------------------------------------------|
| Church Name                                |  | Other Benevolences (continued)                                                             |                                                                                              |                                                                                   |                                                                             | General Special Sunday Offerings |                           |                           |                                   |                        |                  | Direct Billing                                                                         |                                                                                    |
|                                            |  | Total amount of all other funds sent to AC Treasurer for connectional mission and ministry | Total Annual Conference Special Sunday Offerings remitted to the Annual Conference Treasurer | Total amount given directly to United Methodist causes (not sent to AC Treasurer) | Total amount given to non-United Methodist benevolent and charitable causes | Human Relations Sunday           | One Great Hour of Sharing | Peace with Justice Sunday | Native American Ministries Sunday | World Communion Sunday | U.M. Student Day | Total amount paid by the local church for all direct-billed clergy non-health benefits | Total amount paid by the local church for all direct-billed clergy health benefits |
|                                            |  | 41                                                                                         | 42                                                                                           | 43                                                                                | 44                                                                          | 45a                              | 45b                       | 45c                       | 45d                               | 45e                    | 45f              | 46                                                                                     | 47                                                                                 |
| ADVENT                                     |  | 200                                                                                        | -                                                                                            | 28,626                                                                            | 322,242                                                                     | -                                | -                         | -                         | -                                 | -                      | -                | 47,957                                                                                 | -                                                                                  |
| ALDERSGATE                                 |  | 1,090                                                                                      | 5,335                                                                                        | 17,439                                                                            | 20,948                                                                      | -                                | 752                       | -                         | -                                 | -                      | 222              | 30,034                                                                                 | -                                                                                  |
| ALLEN VIEW                                 |  | -                                                                                          | -                                                                                            | -                                                                                 | 475                                                                         | -                                | -                         | -                         | -                                 | -                      | -                | 6,844                                                                                  | -                                                                                  |
| ANTIOCH                                    |  | -                                                                                          | 817                                                                                          | -                                                                                 | -                                                                           | -                                | -                         | -                         | -                                 | -                      | -                | 5,604                                                                                  | -                                                                                  |
| BEREA FRIENDSHIP                           |  | 100                                                                                        | -                                                                                            | 2,399                                                                             | 1,400                                                                       | -                                | -                         | -                         | -                                 | -                      | -                | 20,054                                                                                 | -                                                                                  |
| BETHEL GREENVILLE                          |  | 915                                                                                        | 915                                                                                          | -                                                                                 | -                                                                           | -                                | -                         | -                         | -                                 | -                      | -                | 631                                                                                    | -                                                                                  |
| BETHEL SIMPSONVILLE                        |  | 294                                                                                        | 2,315                                                                                        | -                                                                                 | 3,240                                                                       | -                                | -                         | -                         | -                                 | -                      | -                | 8,702                                                                                  | -                                                                                  |
| BETHLEHEM                                  |  | -                                                                                          | -                                                                                            | 70                                                                                | -                                                                           | -                                | -                         | -                         | -                                 | -                      | -                | 5,119                                                                                  | -                                                                                  |
| BRAMLETT                                   |  | -                                                                                          | -                                                                                            | 120                                                                               | 50                                                                          | -                                | -                         | -                         | -                                 | -                      | -                | 13,877                                                                                 | -                                                                                  |
| BRANDON                                    |  | -                                                                                          | -                                                                                            | 200                                                                               | -                                                                           | -                                | -                         | -                         | -                                 | -                      | -                | 99,885                                                                                 | -                                                                                  |
| BUNCOMBE STREET                            |  | 12,696                                                                                     | -                                                                                            | -                                                                                 | 73,005                                                                      | -                                | -                         | -                         | -                                 | -                      | -                | -                                                                                      | -                                                                                  |
| CHRIST                                     |  | -                                                                                          | -                                                                                            | -                                                                                 | 800                                                                         | -                                | -                         | -                         | -                                 | -                      | -                | -                                                                                      | -                                                                                  |
| GOVENANT                                   |  | 7,962                                                                                      | 2,095                                                                                        | 1,800                                                                             | 94,524                                                                      | -                                | -                         | -                         | -                                 | -                      | -                | 44,148                                                                                 | -                                                                                  |
| DACUSVILLE                                 |  | -                                                                                          | 440                                                                                          | 1,693                                                                             | 600                                                                         | -                                | -                         | -                         | -                                 | -                      | -                | 15,788                                                                                 | -                                                                                  |
| DIALS                                      |  | 351                                                                                        | 82                                                                                           | -                                                                                 | 644                                                                         | -                                | -                         | -                         | 140                               | -                      | -                | 5,642                                                                                  | -                                                                                  |
| DISCIPLES                                  |  | -                                                                                          | -                                                                                            | 335                                                                               | 5,139                                                                       | -                                | -                         | -                         | -                                 | -                      | -                | 19,403                                                                                 | -                                                                                  |
| DUNEAN                                     |  | -                                                                                          | -                                                                                            | -                                                                                 | -                                                                           | -                                | -                         | -                         | -                                 | -                      | -                | -                                                                                      | -                                                                                  |
| EBENEZER                                   |  | 1,000                                                                                      | 184                                                                                          | -                                                                                 | 6,083                                                                       | -                                | -                         | -                         | -                                 | -                      | -                | 10,635                                                                                 | -                                                                                  |
| ESPERANZA MISSION                          |  | -                                                                                          | -                                                                                            | -                                                                                 | -                                                                           | -                                | -                         | -                         | -                                 | -                      | -                | -                                                                                      | -                                                                                  |
| FAITH                                      |  | 290                                                                                        | 20                                                                                           | -                                                                                 | 1,000                                                                       | -                                | -                         | -                         | -                                 | -                      | -                | -                                                                                      | -                                                                                  |
| FEWS CHAPEL                                |  | -                                                                                          | 3,479                                                                                        | -                                                                                 | 832                                                                         | -                                | -                         | -                         | -                                 | -                      | -                | -                                                                                      | -                                                                                  |
| FORK SHOALS LEBANON                        |  | -                                                                                          | 108                                                                                          | -                                                                                 | -                                                                           | -                                | -                         | -                         | -                                 | -                      | -                | -                                                                                      | -                                                                                  |
| FORK SHOALS PISGAH                         |  | 132                                                                                        | -                                                                                            | 650                                                                               | 1,250                                                                       | -                                | -                         | -                         | -                                 | -                      | -                | 4,938                                                                                  | -                                                                                  |
| FOUNTAIN INN TRINITY                       |  | 1,764                                                                                      | -                                                                                            | -                                                                                 | 644                                                                         | -                                | -                         | -                         | -                                 | -                      | -                | 20,052                                                                                 | -                                                                                  |
| FRANCIS ASBURY                             |  | -                                                                                          | -                                                                                            | 100                                                                               | -                                                                           | -                                | -                         | -                         | -                                 | -                      | -                | -                                                                                      | -                                                                                  |
| GRACE GREER                                |  | -                                                                                          | 1,123                                                                                        | -                                                                                 | 1,807                                                                       | -                                | -                         | -                         | -                                 | -                      | -                | 12,481                                                                                 | -                                                                                  |
| GRAY COURT                                 |  | -                                                                                          | -                                                                                            | 250                                                                               | -                                                                           | -                                | -                         | -                         | -                                 | -                      | -                | -                                                                                      | -                                                                                  |
| GREEN POND                                 |  | 2,560                                                                                      | -                                                                                            | 2,560                                                                             | 900                                                                         | -                                | -                         | -                         | -                                 | -                      | -                | 19,763                                                                                 | -                                                                                  |
| GREENVILLE KOREAN MISSION                  |  | -                                                                                          | -                                                                                            | -                                                                                 | -                                                                           | -                                | -                         | -                         | -                                 | -                      | -                | -                                                                                      | -                                                                                  |
| GREER BETHEL                               |  | -                                                                                          | -                                                                                            | -                                                                                 | -                                                                           | 70                               | -                         | -                         | -                                 | -                      | -                | 4,784                                                                                  | -                                                                                  |
| HOPEWELL                                   |  | 592                                                                                        | 358                                                                                          | 42,798                                                                            | 887                                                                         | -                                | -                         | -                         | -                                 | -                      | -                | 20,675                                                                                 | -                                                                                  |
| JACKSON GROVE                              |  | 275                                                                                        | -                                                                                            | 500                                                                               | 450                                                                         | -                                | -                         | -                         | -                                 | -                      | -                | -                                                                                      | -                                                                                  |

|                                                      |               |               |                |    |                |            |              |           |            |            |            |                |          |
|------------------------------------------------------|---------------|---------------|----------------|----|----------------|------------|--------------|-----------|------------|------------|------------|----------------|----------|
| JOHN WESLEY                                          | 718           | 278           | -              | -  | -              | 147        | 85           | 80        | 85         | 285        | -          | 20,049         | -        |
| LAUREL CREEK                                         | 158           | -             | -              | -  | 200            | -          | -            | -         | -          | -          | -          | 9,308          | -        |
| LAURENS ROAD                                         | 450           | -             | 1,412          | -  | 1,223          | -          | -            | -         | -          | -          | -          | 18,939         | -        |
| LIBERTY HILL                                         | 518           | -             | -              | 80 | 200            | -          | -            | -         | -          | -          | -          | 8,463          | -        |
| MAULDIN                                              | 9,933         | 6,427         | -              | -  | 161,343        | 88         | 422          | -         | 243        | 99         | 125        | 34,421         | -        |
| MCBEE CHAPEL                                         | 54            | -             | 650            | -  | 800            | -          | -            | -         | -          | -          | -          | -              | -        |
| MEMORIAL                                             | 2,117         | 6,111         | 3,219          | -  | 21,165         | -          | -            | -         | -          | -          | -          | 21,505         | -        |
| MINUS CHAPEL                                         | 47            | -             | -              | -  | -              | -          | -            | -         | -          | -          | -          | -              | -        |
| MONAGHAN                                             | 47            | -             | -              | -  | -              | -          | -            | -         | -          | -          | -          | -              | -        |
| MOUNTAIN VIEW                                        | 1,894         | 1,430         | -              | -  | 3,000          | -          | 727          | -         | -          | -          | -          | 17,922         | -        |
| NEW BEGINNINGS                                       | -             | -             | 180            | -  | 897            | -          | -            | -         | -          | -          | -          | -              | -        |
| NEW SAINT LUKE (FKA TRAVELERS<br>REST N. GREENVILLE) | -             | -             | -              | -  | -              | -          | -            | -         | -          | -          | -          | 9,073          | -        |
| NORTHSIDE                                            | 1,446         | -             | -              | -  | 2,520          | -          | -            | -         | -          | -          | -          | 19,921         | -        |
| OWINGS                                               | 64            | -             | -              | -  | -              | -          | -            | -         | -          | -          | -          | 2,918          | -        |
| PIEDMONT                                             | -             | -             | 1,228          | -  | 2,528          | -          | -            | -         | -          | -          | -          | 19,230         | -        |
| PIEDMONT AUGUSTA ROAD                                | 525           | -             | 5,143          | -  | 5,900          | -          | -            | -         | -          | -          | -          | 24,773         | -        |
| PIEDMONT PARK                                        | -             | -             | 440            | -  | -              | -          | -            | -         | -          | -          | -          | -              | -        |
| SAINT JOHN GREENVILLE                                | 270           | 420           | -              | -  | 2,670          | -          | 190          | -         | 110        | 30         | -          | -              | -        |
| SAINT MARK GREENVILLE                                | 243           | -             | 522            | -  | 1,671          | -          | -            | -         | -          | -          | -          | -              | -        |
| SAINT MARK GREENVILLE                                | 1,603         | -             | 5,868          | -  | 20,533         | -          | -            | -         | -          | -          | -          | 22,079         | -        |
| SALEM                                                | 348           | -             | 1,355          | -  | 3,775          | -          | -            | -         | -          | -          | -          | 19,332         | -        |
| SHARON                                               | 3,630         | 10,571        | 2,690          | -  | 33,774         | -          | -            | -         | -          | -          | -          | 19,830         | -        |
| SHILOH                                               | -             | -             | 500            | -  | 3,700          | -          | -            | -         | -          | -          | -          | 38,01          | -        |
| SIMPSONVILLE                                         | 7,095         | 5,659         | 15,116         | -  | 750            | 288        | 1,936        | -         | -          | 129        | -          | 37,299         | -        |
| SLATER                                               | 155           | -             | 1,215          | -  | 4,309          | -          | -            | -         | -          | -          | -          | -              | -        |
| ST PAUL GREENVILLE                                   | 843           | -             | 695            | -  | 6,000          | -          | -            | -         | -          | -          | -          | 19,468         | -        |
| ST PAUL GREER                                        | 161           | -             | -              | -  | -              | -          | -            | -         | -          | -          | -          | 581            | -        |
| TAYLORS LEE ROAD                                     | 3,014         | 4,537         | 4,327          | -  | 12,002         | -          | 762          | -         | -          | -          | -          | 27,179         | -        |
| TAYLORS ST MARK                                      | 2,522         | -             | 6,350          | -  | 8,793          | -          | -            | -         | -          | -          | -          | 21,351         | -        |
| TAYLORS ST MATTHEW                                   | -             | -             | 1,630          | -  | 727            | -          | -            | -         | -          | -          | -          | -              | -        |
| TRAVELERS REST                                       | 4,121         | 1,267         | 754            | -  | 4,894          | -          | -            | -         | -          | -          | -          | 18,004         | -        |
| TRINITY GRAY COURT                                   | 1,644         | 1,500         | 3,090          | -  | 6,000          | -          | -            | -         | -          | -          | -          | -              | -        |
| TRINITY GREENVILLE                                   | 1,115         | 1,790         | -              | -  | 2,394          | -          | -            | -         | -          | -          | -          | 18,162         | -        |
| VICTOR                                               | 1,050         | -             | 595            | -  | -              | -          | -            | -         | -          | -          | -          | -              | -        |
| WARE PLACE OAK HILL                                  | 167           | -             | 425            | -  | -              | -          | -            | -         | -          | -          | -          | -              | -        |
| WESLEY CHAPEL                                        | -             | -             | -              | -  | -              | -          | -            | -         | -          | -          | -          | 10,744         | -        |
| WOODRUFF EMMA GRAY                                   | 409           | -             | 256            | -  | 6,441          | -          | -            | -         | -          | -          | -          | 17,009         | -        |
| WOODRUFF GRACE **                                    | -             | 200           | -              | -  | -              | -          | -            | -         | -          | -          | -          | -              | -        |
| WOODS CHAPEL                                         | 317           | -             | -              | -  | -              | -          | -            | -         | -          | -          | -          | 8,147          | -        |
| ZOAR                                                 | 390           | 374           | -              | -  | 2,734          | -          | -            | -         | -          | -          | -          | 8,068          | -        |
| <b>TOTALS</b>                                        | <b>77,295</b> | <b>57,835</b> | <b>157,280</b> |    | <b>857,863</b> | <b>593</b> | <b>4,874</b> | <b>80</b> | <b>578</b> | <b>543</b> | <b>347</b> | <b>874,582</b> | <b>-</b> |

\*\*Closed Church



TABLE NO. 2 STATISTICAL REPORT (continued)

| TABLE NO. 2 STATISTICAL REPORT (continued) |  |                  |                                                      |                                                                                        |                                                                                                      |                                                                             |                                                                                              |                                                      |                                                                 |                                                                     |                                                      |                                                              |                                                                                      |
|--------------------------------------------|--|------------------|------------------------------------------------------|----------------------------------------------------------------------------------------|------------------------------------------------------------------------------------------------------|-----------------------------------------------------------------------------|----------------------------------------------------------------------------------------------|------------------------------------------------------|-----------------------------------------------------------------|---------------------------------------------------------------------|------------------------------------------------------|--------------------------------------------------------------|--------------------------------------------------------------------------------------|
| GREENVILLE DISTRICT                        |  | Pastoral Support |                                                      |                                                                                        |                                                                                                      | Local Church Expenses                                                       |                                                                                              |                                                      |                                                                 |                                                                     |                                                      |                                                              |                                                                                      |
|                                            |  | Church Name      | Total amount paid in base compensation to the pastor | Total amount paid in base compensation to all associate pastors assigned by the bishop | Total amount paid to/for pastor and associate(s) for housing and utilities and/or related allowances | Total amount paid to pastor and associate(s) for accountable reimbursements | Total amount paid to pastor and associate(s) for any other cash allowances (non accountable) | Total amount paid in salary and benefits for Deacons | Total amount paid in salary and benefits for Diaconal Ministers | Total amount paid in salary and benefits for all other church staff | Total amount spent for local church program expenses | Total amount spent for other local church operating expenses | Total amount paid for principal and interest on indebtedness, loans, mortgages, etc. |
|                                            |  |                  | 48                                                   | 49                                                                                     | 50                                                                                                   | 51                                                                          | 52                                                                                           | 53                                                   | 54                                                              | 55                                                                  | 56                                                   | 57                                                           | 58                                                                                   |
|                                            |  |                  | 71,950                                               | 42,000                                                                                 | 43,500                                                                                               | 10,752                                                                      | -                                                                                            | -                                                    | -                                                               | 427,635                                                             | 115,636                                              | 143,715                                                      | 239,089                                                                              |
|                                            |  |                  | 74,228                                               | 12,762                                                                                 | 30,270                                                                                               | 6,001                                                                       | -                                                                                            | 27,517                                               | -                                                               | 226,252                                                             | 30,605                                               | 170,063                                                      | 52,656                                                                               |
|                                            |  |                  | 15,372                                               | -                                                                                      | 1,006                                                                                                | 1,346                                                                       | -                                                                                            | -                                                    | -                                                               | 1,920                                                               | 3,162                                                | 11,917                                                       | -                                                                                    |
|                                            |  |                  | ANTIOCH                                              | -                                                                                      | 2,000                                                                                                | 1,545                                                                       | -                                                                                            | -                                                    | -                                                               | -                                                                   | 1,610                                                | 10,464                                                       | -                                                                                    |
|                                            |  |                  | 43,500                                               | -                                                                                      | -                                                                                                    | 2,471                                                                       | 175                                                                                          | -                                                    | -                                                               | 48,532                                                              | 3,736                                                | 48,327                                                       | -                                                                                    |
|                                            |  |                  | BEREA FRIENDSHIP                                     | -                                                                                      | -                                                                                                    | -                                                                           | -                                                                                            | -                                                    | -                                                               | -                                                                   | -                                                    | -                                                            | -                                                                                    |
|                                            |  |                  | 3,000                                                | -                                                                                      | 6,050                                                                                                | -                                                                           | -                                                                                            | -                                                    | -                                                               | 12,440                                                              | 1,401                                                | 15,993                                                       | -                                                                                    |
|                                            |  |                  | BETHEL GREENVILLE                                    | -                                                                                      | -                                                                                                    | -                                                                           | -                                                                                            | -                                                    | -                                                               | 15,158                                                              | 1,797                                                | 11,902                                                       | -                                                                                    |
|                                            |  |                  | 16,123                                               | -                                                                                      | 4,233                                                                                                | -                                                                           | -                                                                                            | -                                                    | -                                                               | -                                                                   | 1,345                                                | 9,216                                                        | -                                                                                    |
|                                            |  |                  | BETHEHEM                                             | -                                                                                      | -                                                                                                    | -                                                                           | -                                                                                            | -                                                    | -                                                               | -                                                                   | -                                                    | -                                                            | -                                                                                    |
|                                            |  |                  | 20,184                                               | -                                                                                      | -                                                                                                    | 950                                                                         | -                                                                                            | -                                                    | -                                                               | -                                                                   | -                                                    | -                                                            | -                                                                                    |
|                                            |  |                  | 41,612                                               | -                                                                                      | -                                                                                                    | 263                                                                         | -                                                                                            | -                                                    | -                                                               | 14,861                                                              | 1,588                                                | 20,621                                                       | -                                                                                    |
|                                            |  |                  | BRAMLETT                                             | -                                                                                      | -                                                                                                    | -                                                                           | -                                                                                            | -                                                    | -                                                               | -                                                                   | 75                                                   | 6,500                                                        | -                                                                                    |
|                                            |  |                  | 7,800                                                | -                                                                                      | -                                                                                                    | 100                                                                         | -                                                                                            | -                                                    | -                                                               | 2,790                                                               | -                                                    | -                                                            | -                                                                                    |
|                                            |  |                  | BRANDON                                              | -                                                                                      | -                                                                                                    | -                                                                           | -                                                                                            | -                                                    | -                                                               | -                                                                   | -                                                    | -                                                            | -                                                                                    |
|                                            |  |                  | 122,238                                              | 55,383                                                                                 | 47,915                                                                                               | 1,416                                                                       | -                                                                                            | 155,482                                              | 79,236                                                          | 871,558                                                             | 364,666                                              | 447,263                                                      | -                                                                                    |
|                                            |  |                  | BUNCOMBE STREET                                      | -                                                                                      | -                                                                                                    | -                                                                           | -                                                                                            | -                                                    | -                                                               | -                                                                   | -                                                    | -                                                            | -                                                                                    |
|                                            |  |                  | 2,800                                                | -                                                                                      | 31,200                                                                                               | -                                                                           | -                                                                                            | -                                                    | -                                                               | 1,675                                                               | -                                                    | 8,250                                                        | -                                                                                    |
|                                            |  |                  | CHRIST                                               | -                                                                                      | -                                                                                                    | -                                                                           | -                                                                                            | -                                                    | -                                                               | -                                                                   | -                                                    | -                                                            | -                                                                                    |
|                                            |  |                  | 109,504                                              | 63,288                                                                                 | 60,000                                                                                               | 12,739                                                                      | -                                                                                            | -                                                    | -                                                               | 595,886                                                             | 150,212                                              | 353,588                                                      | 265,832                                                                              |
|                                            |  |                  | GOVENANT                                             | -                                                                                      | -                                                                                                    | -                                                                           | -                                                                                            | -                                                    | -                                                               | -                                                                   | -                                                    | -                                                            | -                                                                                    |
|                                            |  |                  | 28,521                                               | -                                                                                      | -                                                                                                    | 1,400                                                                       | -                                                                                            | -                                                    | -                                                               | 3,232                                                               | 1,446                                                | 6,337                                                        | -                                                                                    |
|                                            |  |                  | DACUSVILLE                                           | -                                                                                      | -                                                                                                    | -                                                                           | -                                                                                            | -                                                    | -                                                               | -                                                                   | -                                                    | -                                                            | -                                                                                    |
|                                            |  |                  | 19,900                                               | -                                                                                      | 2,917                                                                                                | 1,336                                                                       | -                                                                                            | -                                                    | -                                                               | 8,266                                                               | 4,247                                                | 18,248                                                       | -                                                                                    |
|                                            |  |                  | DIALS                                                | -                                                                                      | -                                                                                                    | -                                                                           | -                                                                                            | -                                                    | -                                                               | -                                                                   | -                                                    | -                                                            | -                                                                                    |
|                                            |  |                  | 49,173                                               | -                                                                                      | -                                                                                                    | 2,915                                                                       | -                                                                                            | -                                                    | -                                                               | 65,608                                                              | 3,018                                                | 40,921                                                       | 4,689                                                                                |
|                                            |  |                  | DISCIPLES                                            | -                                                                                      | -                                                                                                    | -                                                                           | -                                                                                            | -                                                    | -                                                               | -                                                                   | -                                                    | -                                                            | -                                                                                    |
|                                            |  |                  | 8,034                                                | -                                                                                      | -                                                                                                    | -                                                                           | -                                                                                            | -                                                    | -                                                               | -                                                                   | 5,200                                                | 15,336                                                       | -                                                                                    |
|                                            |  |                  | DUNEAN                                               | -                                                                                      | -                                                                                                    | -                                                                           | -                                                                                            | -                                                    | -                                                               | -                                                                   | -                                                    | -                                                            | -                                                                                    |
|                                            |  |                  | 26,608                                               | -                                                                                      | 3,575                                                                                                | 2,850                                                                       | -                                                                                            | -                                                    | -                                                               | 7,934                                                               | 1,186                                                | 9,169                                                        | -                                                                                    |
|                                            |  |                  | EBENEZER                                             | -                                                                                      | -                                                                                                    | -                                                                           | -                                                                                            | -                                                    | -                                                               | -                                                                   | -                                                    | -                                                            | -                                                                                    |
|                                            |  |                  | ESPERANZA MISSION                                    | -                                                                                      | -                                                                                                    | -                                                                           | -                                                                                            | -                                                    | -                                                               | -                                                                   | -                                                    | -                                                            | -                                                                                    |
|                                            |  |                  | 7,602                                                | -                                                                                      | 14,520                                                                                               | -                                                                           | -                                                                                            | -                                                    | -                                                               | -                                                                   | 590                                                  | 18,550                                                       | -                                                                                    |
|                                            |  |                  | FAITH                                                | -                                                                                      | -                                                                                                    | -                                                                           | -                                                                                            | -                                                    | -                                                               | -                                                                   | -                                                    | -                                                            | -                                                                                    |
|                                            |  |                  | 3,000                                                | -                                                                                      | 14,300                                                                                               | 3,600                                                                       | 425                                                                                          | -                                                    | -                                                               | -                                                                   | 1,650                                                | 22,750                                                       | -                                                                                    |
|                                            |  |                  | FEWS CHAPEL                                          | -                                                                                      | -                                                                                                    | -                                                                           | -                                                                                            | -                                                    | -                                                               | -                                                                   | -                                                    | -                                                            | -                                                                                    |
|                                            |  |                  | 14,830                                               | -                                                                                      | -                                                                                                    | 1,500                                                                       | -                                                                                            | -                                                    | -                                                               | -                                                                   | 1,000                                                | 6,500                                                        | -                                                                                    |
|                                            |  |                  | FORK SHOALS LEBANON                                  | -                                                                                      | -                                                                                                    | -                                                                           | -                                                                                            | -                                                    | -                                                               | -                                                                   | -                                                    | -                                                            | -                                                                                    |
|                                            |  |                  | 20,348                                               | -                                                                                      | -                                                                                                    | 2,000                                                                       | -                                                                                            | -                                                    | -                                                               | -                                                                   | 2,000                                                | 4,555                                                        | -                                                                                    |
|                                            |  |                  | FORK SHOALS PISGAH                                   | -                                                                                      | -                                                                                                    | -                                                                           | -                                                                                            | -                                                    | -                                                               | -                                                                   | -                                                    | -                                                            | -                                                                                    |
|                                            |  |                  | 39,563                                               | -                                                                                      | 21,200                                                                                               | 7,000                                                                       | -                                                                                            | -                                                    | -                                                               | 80,275                                                              | 7,225                                                | 41,237                                                       | -                                                                                    |
|                                            |  |                  | FOUNTAIN INN TRINITY                                 | -                                                                                      | -                                                                                                    | -                                                                           | -                                                                                            | -                                                    | -                                                               | -                                                                   | -                                                    | -                                                            | -                                                                                    |
|                                            |  |                  | 20,000                                               | -                                                                                      | -                                                                                                    | 2,500                                                                       | -                                                                                            | -                                                    | -                                                               | 17,831                                                              | -                                                    | 27,576                                                       | -                                                                                    |
|                                            |  |                  | FRANCIS ASBURY                                       | -                                                                                      | -                                                                                                    | -                                                                           | -                                                                                            | -                                                    | -                                                               | -                                                                   | -                                                    | -                                                            | -                                                                                    |
|                                            |  |                  | 43,258                                               | -                                                                                      | 3,300                                                                                                | 3,481                                                                       | -                                                                                            | -                                                    | -                                                               | 19,276                                                              | 13,083                                               | 31,166                                                       | -                                                                                    |
|                                            |  |                  | GRACE GREER                                          | -                                                                                      | -                                                                                                    | -                                                                           | -                                                                                            | -                                                    | -                                                               | -                                                                   | -                                                    | -                                                            | -                                                                                    |
|                                            |  |                  | 8,050                                                | -                                                                                      | -                                                                                                    | 179                                                                         | -                                                                                            | -                                                    | -                                                               | 190                                                                 | 9,758                                                | 9,758                                                        | -                                                                                    |
|                                            |  |                  | GRAY COURT                                           | -                                                                                      | -                                                                                                    | -                                                                           | -                                                                                            | -                                                    | -                                                               | -                                                                   | -                                                    | -                                                            | -                                                                                    |
|                                            |  |                  | 24,820                                               | -                                                                                      | -                                                                                                    | 3,725                                                                       | -                                                                                            | -                                                    | -                                                               | 1,810                                                               | 8,037                                                | 36,845                                                       | -                                                                                    |
|                                            |  |                  | GREEN POND                                           | -                                                                                      | -                                                                                                    | -                                                                           | -                                                                                            | -                                                    | -                                                               | -                                                                   | -                                                    | -                                                            | -                                                                                    |
|                                            |  |                  | 42,000                                               | -                                                                                      | 12,000                                                                                               | 6,000                                                                       | -                                                                                            | -                                                    | -                                                               | -                                                                   | 20,000                                               | 7,000                                                        | -                                                                                    |
|                                            |  |                  | GREENVILLE KOREAN MISSION                            | -                                                                                      | -                                                                                                    | -                                                                           | -                                                                                            | -                                                    | -                                                               | -                                                                   | -                                                    | -                                                            | -                                                                                    |
|                                            |  |                  | 16,450                                               | -                                                                                      | -                                                                                                    | 1,686                                                                       | -                                                                                            | -                                                    | -                                                               | 9,513                                                               | 1,450                                                | 19,652                                                       | 28,300                                                                               |
|                                            |  |                  | GREER BETHEL                                         | -                                                                                      | -                                                                                                    | -                                                                           | -                                                                                            | -                                                    | -                                                               | -                                                                   | -                                                    | -                                                            | -                                                                                    |
|                                            |  |                  | 36,468                                               | -                                                                                      | 26,676                                                                                               | 1,198                                                                       | -                                                                                            | -                                                    | -                                                               | 21,867                                                              | 4,861                                                | 28,607                                                       | 2,652                                                                                |
|                                            |  |                  | HOPEWELL                                             | -                                                                                      | -                                                                                                    | -                                                                           | -                                                                                            | -                                                    | -                                                               | -                                                                   | -                                                    | -                                                            | -                                                                                    |
|                                            |  |                  | 9,714                                                | -                                                                                      | 5,336                                                                                                | 850                                                                         | -                                                                                            | -                                                    | -                                                               | 2,080                                                               | 585                                                  | 9,548                                                        | -                                                                                    |
|                                            |  |                  | JACKSON GROVE                                        | -                                                                                      | -                                                                                                    | -                                                                           | -                                                                                            | -                                                    | -                                                               | -                                                                   | -                                                    | -                                                            | -                                                                                    |

\*\*Closed Church

|                                                      |                  |                |                |                |                |              |               |                  |                  |                  |                  |                  |                  |          |
|------------------------------------------------------|------------------|----------------|----------------|----------------|----------------|--------------|---------------|------------------|------------------|------------------|------------------|------------------|------------------|----------|
| JOHN WESLEY                                          | 47,218           | -              | -              | 5,000          | -              | -            | -             | -                | -                | 25,021           | -                | -                | 36,943           | 29,039   |
| LAUREL CREEK                                         | 21,032           | -              | -              | -              | -              | 1,800        | -             | -                | -                | -                | 2,040            | -                | 6,000            | -        |
| LAURENS ROAD                                         | 37,843           | -              | 1,248          | 5,150          | 1,384          | 503          | -             | -                | -                | 6,125            | 1,384            | 16,579           | -                | -        |
| LIBERTY HILL                                         | 26,069           | -              | 4,150          | -              | -              | -            | -             | -                | -                | 9,857            | 1,007            | 15,628           | -                | -        |
| MAULDIN                                              | 101,020          | -              | 3,306          | -              | -              | -            | 40,207        | -                | -                | 454,065          | 111,230          | 127,142          | 232,568          | -        |
| MCBEE CHAPEL                                         | 2,400            | -              | 2,400          | -              | -              | -            | -             | -                | -                | 5,182            | 2,718            | -                | -                | -        |
| MEMORIAL                                             | 69,224           | -              | 3,368          | 7,000          | -              | -            | -             | -                | -                | 159,673          | 46,751           | 152,118          | 97,076           | -        |
| MINUS CHAPEL                                         | 6,037            | -              | 250            | -              | -              | -            | -             | -                | -                | -                | 100              | 100              | -                | -        |
| MONAGHAN                                             | 14,400           | -              | 1,175          | -              | -              | -            | -             | -                | -                | 5,468            | 800              | 18,100           | -                | -        |
| MOUNTAIN VIEW                                        | 43,986           | -              | 3,365          | 7,000          | -              | -            | -             | -                | -                | 10,605           | 15,243           | 35,790           | 48,486           | -        |
| NEW BEGINNINGS                                       | 17,020           | -              | 500            | 5,000          | -              | 500          | -             | -                | -                | 10,500           | 3,700            | 14,451           | -                | -        |
| NEW SAINT LUKE (FKA TRAVELERS<br>REST N. GREENVILLE) | 15,075           | -              | 563            | 7,500          | -              | -            | -             | -                | -                | -                | 1,155            | -                | 34,077           | -        |
| NORTHSIDE                                            | 40,559           | -              | 4,105          | 9,505          | -              | -            | -             | -                | -                | 41,643           | 6,202            | -                | -                | -        |
| OWINGS                                               | 7,503            | -              | -              | -              | -              | -            | -             | -                | -                | -                | 514              | 3,827            | -                | -        |
| PIEDMONT                                             | 46,000           | -              | 3,750          | -              | -              | -            | -             | -                | -                | 21,741           | 15,548           | 29,716           | -                | -        |
| PIEDMONT AUGUSTA ROAD                                | 39,908           | -              | 3,145          | 12,000         | -              | -            | -             | -                | -                | 46,607           | 8,865            | 33,437           | 35,214           | -        |
| PIEDMONT PARK                                        | 1,200            | -              | -              | 10,800         | -              | -            | -             | -                | -                | 4,000            | -                | 8,305            | -                | -        |
| SAINT JOHN GREENVILLE                                | 3,600            | -              | 960            | 3,600          | -              | -            | -             | -                | -                | 1,230            | 7,613            | -                | -                | -        |
| SAINT MARK GREENVILLE                                | 20,500           | -              | 8,000          | 8,000          | -              | 1,540        | -             | -                | -                | 31,500           | 1,700            | 29,493           | -                | -        |
| SAINT MATTHEW GREENVILLE                             | 81,759           | -              | 4,817          | 2,311          | -              | -            | -             | -                | -                | 162,019          | 40,808           | 182,264          | 35,965           | -        |
| SALEM                                                | 37,536           | -              | 677            | 2,525          | -              | -            | -             | -                | -                | 36,175           | 5,432            | 26,116           | -                | -        |
| SHARON                                               | 46,798           | -              | 5,029          | 7,200          | -              | -            | -             | -                | -                | 76,287           | 19,936           | 59,348           | -                | -        |
| SHILOH                                               | 13,864           | -              | 1,877          | -              | -              | -            | -             | -                | -                | -                | 1,466            | 8,686            | -                | -        |
| SIMPSONVILLE                                         | 83,022           | 17,563         | 6,334          | 27,188         | -              | -            | 53,279        | -                | -                | 237,412          | 80,749           | 175,259          | -                | -        |
| SLATER                                               | 10,500           | -              | 4,200          | 14,500         | -              | -            | -             | -                | -                | 2,400            | 5,500            | 3,400            | -                | -        |
| ST PAUL GREENVILLE                                   | 46,513           | -              | 7,787          | 14,000         | -              | -            | -             | -                | -                | 39,791           | 7,295            | 36,600           | -                | -        |
| ST PAUL GREER                                        | 12,000           | -              | -              | -              | -              | -            | -             | -                | -                | 7,725            | 550              | 9,000            | 9,588            | -        |
| TAYLORS LEE ROAD                                     | 58,150           | -              | 5,327          | 22,000         | -              | 1,037        | -             | -                | -                | 110,998          | 17,563           | 89,012           | -                | -        |
| TAYLORS ST MARK                                      | 69,752           | -              | 5,829          | 18,000         | -              | -            | -             | -                | -                | 75,592           | 66,912           | 52,751           | 93,768           | -        |
| TAYLORS ST MATTHEW                                   | 34,293           | -              | 1,500          | -              | -              | -            | -             | -                | -                | 26,496           | 1,500            | 9,691            | -                | -        |
| TRAVELERS REST                                       | 36,895           | -              | 3,499          | 14,400         | -              | 502          | -             | -                | -                | 52,709           | 26,338           | 79,918           | 30,020           | -        |
| TRINITY GRAY COURT                                   | 11,696           | -              | 1,596          | -              | -              | -            | -             | -                | -                | 3,320            | 2,514            | 8,061            | -                | -        |
| TRINITY GREENVILLE                                   | 52,217           | -              | 3,536          | 15,000         | -              | -            | -             | -                | -                | 76,834           | 9,463            | 89,019           | -                | -        |
| VICTOR                                               | 6,800            | -              | -              | 15,340         | -              | -            | -             | -                | -                | 17,310           | 1,250            | 15,603           | -                | -        |
| WARE PLACE OAK HILL                                  | 17,424           | -              | 1,750          | -              | -              | -            | -             | -                | -                | -                | 8,579            | 16,975           | -                | -        |
| WESLEY CHAPEL                                        | 22,592           | -              | 813            | 1,196          | -              | -            | -             | -                | -                | 12,925           | 2,127            | 68,829           | -                | -        |
| WOODRUFF EMMA GRAY                                   | 37,000           | -              | 410            | -              | -              | -            | -             | -                | -                | 18,195           | 1,946            | 34,814           | -                | -        |
| WOODRUFF GRACE **                                    | -                | -              | -              | -              | -              | -            | -             | -                | -                | -                | -                | -                | -                | -        |
| WOODS CHAPEL                                         | 13,037           | -              | 2,100          | -              | -              | -            | -             | -                | -                | -                | -                | 16,971           | -                | -        |
| ZOAR                                                 | 20,888           | -              | -              | -              | -              | -            | -             | -                | -                | 9,857            | 1,350            | 20,241           | -                | -        |
| <b>TOTALS</b>                                        | <b>2,223,166</b> | <b>190,996</b> | <b>166,769</b> | <b>566,613</b> | <b>276,485</b> | <b>6,482</b> | <b>79,236</b> | <b>4,256,141</b> | <b>1,275,626</b> | <b>3,206,642</b> | <b>1,239,019</b> | <b>3,206,642</b> | <b>1,239,019</b> | <b>-</b> |

\*\*Closed Church

| GREENVILLE DISTRICT       |  | TABLE NO. 3 STATISTICAL REPORT         |           |                                                                                       |  |  |                                                 |                                 |         |                                                          |                                          |                                             |                                            |                                                                       |  |
|---------------------------|--|----------------------------------------|-----------|---------------------------------------------------------------------------------------|--|--|-------------------------------------------------|---------------------------------|---------|----------------------------------------------------------|------------------------------------------|---------------------------------------------|--------------------------------------------|-----------------------------------------------------------------------|--|
|                           |  | TABLE NO. 2 STATISTICAL REPORT (cont.) |           |                                                                                       |  |  | Received for Annual Budget / Spending Plan      |                                 |         |                                                          |                                          |                                             |                                            |                                                                       |  |
|                           |  | Local Church Expenses (cont.)          |           | Total amount PAID by the local church on all expenditures (sum of lines 35b + 36b-59) |  |  | Number of households giving to the local church | Amount received through pledges |         | Amount received from non-pledging, but identified givers | Amount received from unidentified givers | Amount received from Interest and Dividends | Amount received from Sale of Church Assets | Amount received through building use fees, contributions, and rentals |  |
| Church Name               |  | 59                                     | 60        |                                                                                       |  |  | 61                                              | 62a                             | 62b     | 62c                                                      | 62d                                      | 62e                                         | 62f                                        |                                                                       |  |
|                           |  |                                        |           |                                                                                       |  |  |                                                 |                                 |         |                                                          |                                          |                                             |                                            |                                                                       |  |
| ADVENT                    |  | 147,419                                | 1,753,876 |                                                                                       |  |  | 601                                             | 1,024,052                       | 507,147 | 21,275                                                   | -                                        | -                                           | 14,850                                     |                                                                       |  |
| ALDERSGATE                |  | 169,210                                | 978,719   |                                                                                       |  |  | 289                                             | 482,531                         | 268,093 | 10,264                                                   | 220                                      | -                                           | 723                                        |                                                                       |  |
| ALLEN VIEW                |  |                                        | 29,876    |                                                                                       |  |  | 27                                              | -                               | 26,235  | 10,356                                                   | -                                        | -                                           | -                                          |                                                                       |  |
| ANTIOCH                   |  | 6,864                                  | 50,457    |                                                                                       |  |  | 29                                              | -                               | 48,958  | -                                                        | 14                                       | -                                           | -                                          |                                                                       |  |
| BEREA FRIENDSHIP          |  |                                        | 174,091   |                                                                                       |  |  | 79                                              | 104,795                         | 52,198  | 1,216                                                    | 14                                       | -                                           | 100                                        |                                                                       |  |
| BETHEL GREENVILLE         |  |                                        | 47,866    |                                                                                       |  |  | -                                               | -                               | 29,545  | -                                                        | 11                                       | -                                           | 4,200                                      |                                                                       |  |
| BETHEL SIMPSONVILLE       |  |                                        | 73,127    |                                                                                       |  |  | 37                                              | -                               | 90,622  | 539                                                      | -                                        | -                                           | -                                          |                                                                       |  |
| BETHLEHEM                 |  |                                        | 43,388    |                                                                                       |  |  | 33                                              | -                               | 57,338  | -                                                        | -                                        | -                                           | -                                          |                                                                       |  |
| BRAMLETT                  |  |                                        | 96,012    |                                                                                       |  |  | 54                                              | -                               | 91,868  | 4,765                                                    | 3,000                                    | -                                           | -                                          |                                                                       |  |
| BRANDON                   |  | 15,000                                 | 34,960    |                                                                                       |  |  | 12                                              | 19,500                          | 1,500   | 3,500                                                    | -                                        | -                                           | -                                          |                                                                       |  |
| BUNCOMBE STREET           |  | 2,263                                  | 2,672,941 |                                                                                       |  |  | 1,406                                           | 2,120,857                       | 610,734 | 34,128                                                   | 3,515                                    | -                                           | 891                                        |                                                                       |  |
| CHRIST                    |  | 1,200                                  | 48,769    |                                                                                       |  |  | 38                                              | 44,000                          | 3,100   | -                                                        | -                                        | -                                           | -                                          |                                                                       |  |
| COVENANT                  |  | 281,400                                | 2,201,734 |                                                                                       |  |  | 816                                             | 1,493,776                       | 469,867 | 21,431                                                   | 238                                      | -                                           | 19,420                                     |                                                                       |  |
| DACUSVILLE                |  |                                        | 64,809    |                                                                                       |  |  | 41                                              | -                               | 83,989  | 4,550                                                    | 11                                       | -                                           | -                                          |                                                                       |  |
| DIALS                     |  |                                        | 72,805    |                                                                                       |  |  | 42                                              | -                               | 162,325 | 1,674                                                    | 62                                       | -                                           | 205                                        |                                                                       |  |
| DISCIPLES                 |  |                                        | 208,576   |                                                                                       |  |  | 95                                              | 215,969                         | 10,089  | 5,322                                                    | -                                        | -                                           | 1,800                                      |                                                                       |  |
| DUNEAN                    |  | 8,350                                  | 38,520    |                                                                                       |  |  | 25                                              | 22,000                          | -       | 1,000                                                    | -                                        | -                                           | -                                          |                                                                       |  |
| EBENEZER                  |  | 9,354                                  | 91,749    |                                                                                       |  |  | 51                                              | -                               | 120,637 | 6,141                                                    | 314                                      | -                                           | 600                                        |                                                                       |  |
| ESPERANZA MISSION         |  |                                        | -         |                                                                                       |  |  | -                                               | -                               | -       | -                                                        | -                                        | -                                           | -                                          |                                                                       |  |
| FAITH                     |  |                                        | 49,482    |                                                                                       |  |  | 15                                              | -                               | 49,518  | -                                                        | -                                        | -                                           | -                                          |                                                                       |  |
| FEW'S CHAPEL              |  |                                        | 53,738    |                                                                                       |  |  | -                                               | -                               | 46,500  | 12,000                                                   | -                                        | -                                           | -                                          |                                                                       |  |
| FORK SHOALS LEBANON       |  |                                        | 25,291    |                                                                                       |  |  | 25                                              | 1                               | 31,000  | 3,800                                                    | -                                        | -                                           | 250                                        |                                                                       |  |
| FORK SHOALS PISGAH        |  |                                        | 40,077    |                                                                                       |  |  | 18                                              | -                               | 84,932  | 2,000                                                    | 24,200                                   | -                                           | 14,780                                     |                                                                       |  |
| FOUNTAIN INN TRINITY      |  |                                        | 245,795   |                                                                                       |  |  | 121                                             | -                               | 301,855 | 5,200                                                    | 136                                      | -                                           | 2,650                                      |                                                                       |  |
| FRANCIS ASBURY            |  |                                        | 81,066    |                                                                                       |  |  | 58                                              | -                               | 100,004 | 500                                                      | -                                        | -                                           | -                                          |                                                                       |  |
| GRACE GREER               |  |                                        | 146,824   |                                                                                       |  |  | 63                                              | -                               | 144,348 | 3,002                                                    | -                                        | -                                           | -                                          |                                                                       |  |
| GRAY COURT                |  | 2,100                                  | 23,331    |                                                                                       |  |  | 10                                              | -                               | 21,662  | -                                                        | -                                        | -                                           | -                                          |                                                                       |  |
| GREEN POND                |  | 7,271                                  | 121,301   |                                                                                       |  |  | 75                                              | -                               | 156,727 | 3,898                                                    | 15                                       | -                                           | 250                                        |                                                                       |  |
| GREENVILLE KOREAN MISSION |  |                                        | 87,000    |                                                                                       |  |  | 13                                              | -                               | 104,416 | -                                                        | -                                        | -                                           | -                                          |                                                                       |  |
| GREER BETHEL              |  |                                        | 90,760    |                                                                                       |  |  | 60                                              | -                               | 83,265  | 420                                                      | -                                        | -                                           | -                                          |                                                                       |  |
| HOPEWELL                  |  | 10,937                                 | 205,964   |                                                                                       |  |  | 66                                              | -                               | 140,436 | 3,530                                                    | 1                                        | -                                           | 65,395                                     |                                                                       |  |
| JACKSON GROVE             |  |                                        | 35,100    |                                                                                       |  |  | 30                                              | -                               | 42,752  | 1,000                                                    | -                                        | -                                           | -                                          |                                                                       |  |

\*\*Closed Church

|                                                      |                  |                   |              |                  |                  |                |               |                |                |        |        |
|------------------------------------------------------|------------------|-------------------|--------------|------------------|------------------|----------------|---------------|----------------|----------------|--------|--------|
| JOHN WESLEY                                          | -                | 181,975           | 61           | -                | -                | 166,220        | 7,278         | -              | -              | -      | -      |
| LAUREL CREEK                                         | 12,900           | 58,889            | 40           | -                | -                | -              | -             | -              | -              | 2,000  | -      |
| LAURENS ROAD                                         | -                | 101,791           | 35           | -                | -                | 87,038         | -             | -              | -              | -      | -      |
| LIBERTY HILL                                         | 4,183            | 81,954            | 44           | -                | -                | 88,987         | -             | -              | -              | -      | 8,640  |
| MAULDIN                                              | -                | 1,406,772         | 574          | -                | 1,027,888        | 309,569        | 24,682        | 8,967          | -              | -      | 2,075  |
| MOBEE CHAPEL                                         | -                | 15,929            | 4            | -                | -                | 15,768         | -             | -              | 5              | -      | -      |
| MEMORIAL                                             | -                | 657,545           | 210          | -                | 352,481          | 139,171        | 4,704         | 20             | -              | -      | 12,298 |
| MINUS CHAPEL                                         | -                | 8,027             | 9            | -                | -                | 11,411         | -             | -              | -              | -      | -      |
| MONAGHAN                                             | 250              | 48,630            | 38           | -                | -                | 63,324         | 4,312         | -              | -              | -      | 300    |
| MOUNTAIN VIEW                                        | -                | 207,643           | 52           | -                | -                | 149,578        | 1,099         | 11             | -              | -      | -      |
| NEW BEGINNINGS                                       | 5,554            | 58,302            | 36           | -                | 47,060           | 3,400          | -             | -              | -              | -      | -      |
| NEW SAINT LUKE (FKA TRAVELERS<br>REST N. GREENVILLE) | -                | 78,139            | 119          | -                | -                | 60,937         | 646           | -              | -              | 75,143 | 1,100  |
| NORTHSIDE                                            | -                | 169,758           | 54           | -                | -                | 169,496        | -             | -              | -              | 2,294  | 1,572  |
| OWINGS                                               | -                | 16,869            | 6            | -                | -                | 15,685         | -             | -              | -              | -      | -      |
| PIEDMONT                                             | 35,604           | 190,159           | 96           | -                | -                | 158,227        | 5,442         | 137            | -              | -      | -      |
| PIEDMONT AUGUSTA ROAD                                | -                | 232,130           | 84           | -                | -                | 214,242        | 6,261         | -              | -              | -      | -      |
| PIEDMONT PARK                                        | -                | 28,472            | -            | -                | -                | 28,480         | 440           | -              | -              | -      | 9,600  |
| SAINT JOHN GREENVILLE                                | -                | 22,179            | 12           | -                | -                | 21,347         | -             | -              | -              | -      | -      |
| SAINT MARK GREENVILLE                                | 10,065           | 114,926           | 40           | -                | -                | 98,825         | 564           | 1,471          | -              | -      | 625    |
| SAINT MATTHEW GREENVILLE                             | 68,390           | 694,583           | 197          | -                | 446,489          | 142,959        | -             | 1,157          | 2,758          | 4,191  | -      |
| SALEM                                                | 5,500            | 148,200           | 70           | -                | -                | 100,271        | 5,551         | 3,089          | -              | 2,195  | -      |
| SHARON                                               | -                | 312,481           | 95           | -                | 213,160          | 106,394        | 1,899         | 644            | -              | -      | 510    |
| SHILOH                                               | 12,400           | 51,518            | 17           | -                | -                | 61,734         | -             | 15             | -              | -      | 85     |
| SIMPSONVILLE                                         | 119,171          | 972,333           | 457          | -                | 633,202          | 328,888        | -             | 15             | 11,640         | 515    | -      |
| SLATER                                               | -                | 51,096            | 32           | -                | -                | 61,500         | 1,095         | -              | -              | -      | -      |
| ST PAUL GREENVILLE                                   | -                | 200,951           | 130          | -                | 96,760           | 74,566         | 1,209         | 39,119         | -              | -      | -      |
| ST PAUL GREER                                        | -                | 44,723            | -            | -                | -                | -              | -             | -              | -              | -      | -      |
| TAYLORS LEE ROAD                                     | 24,778           | 431,796           | 146          | -                | -                | 373,887        | 7,524         | 2              | -              | -      | 1,905  |
| TAYLORS ST MARK                                      | 9,748            | 482,859           | 200          | -                | 23,045           | 400,189        | 75,620        | -              | 4,641          | 2,350  | -      |
| TAYLORS ST MATTHEW                                   | 2,105            | 89,715            | 65           | -                | -                | 125,484        | -             | -              | -              | -      | -      |
| TRAVELERS REST                                       | 60,830           | 364,314           | 299          | -                | 196,968          | 118,709        | 15,904        | 664            | -              | -      | 6,030  |
| TRINITY GRAY COURT                                   | -                | 47,002            | 13           | -                | -                | 33,398         | -             | -              | -              | -      | 2,160  |
| TRINITY GREENVILLE                                   | 15,701           | 308,474           | 96           | -                | 199,269          | 31,675         | 15,000        | 39             | 41,064         | 1,960  | -      |
| VICTOR                                               | 19,000           | 88,550            | 25           | -                | -                | 67,185         | -             | -              | -              | -      | -      |
| WARE PLACE OAK HILL                                  | -                | 50,626            | 41           | -                | -                | 71,147         | 16,900        | -              | -              | -      | -      |
| WESLEY CHAPEL                                        | -                | 124,556           | -            | -                | 72,952           | -              | -             | -              | -              | -      | -      |
| WOODRUFF EMMA GRAY                                   | 10,078           | 139,508           | 61           | -                | -                | 93,549         | 2,281         | 1,216          | -              | -      | 800    |
| WOODRUFF GRACE **                                    | -                | 860               | -            | -                | -                | -              | -             | -              | -              | -      | -      |
| WOODS CHAPEL                                         | 2,578            | 62,871            | 33           | -                | -                | 45,059         | -             | -              | -              | -      | 6,600  |
| ZOAR                                                 | -                | 71,591            | 20           | -                | -                | 51,940         | -             | -              | -              | -      | 8,100  |
| <b>TOTALS</b>                                        | <b>1,080,203</b> | <b>18,286,700</b> | <b>7,740</b> | <b>8,836,755</b> | <b>8,031,899</b> | <b>360,669</b> | <b>88,322</b> | <b>139,540</b> | <b>199,725</b> |        |        |

\*\*Closed Church





TABLE NO. 1 STATISTICAL REPORT

| GREENWOOD DISTRICT   | Church Membership                                           |                                                     |                         |                                                                                             |                                                     |                                                   |                                     |                                      |                                                                                                |                                                    |                                                  |                  |                                                             |       |                        |
|----------------------|-------------------------------------------------------------|-----------------------------------------------------|-------------------------|---------------------------------------------------------------------------------------------|-----------------------------------------------------|---------------------------------------------------|-------------------------------------|--------------------------------------|------------------------------------------------------------------------------------------------|----------------------------------------------------|--------------------------------------------------|------------------|-------------------------------------------------------------|-------|------------------------|
| Church Name          | Total professing members reported at the close of last year | Received this year on Profession of Christian Faith | Restored by affirmation | Correct previous year's reporting errors of total professing membership numbers by addition | Transferred in from other United Methodist churches | Transferred in from non-United Methodist churches | Removed by Charge Conference action | Withdrawn from Professing Membership | Correct previous year's reporting errors of total professing membership numbers by subtraction | Transferred out to other United Methodist churches | Transferred out to non-United Methodist churches | Removed by death | Total professing members reported at the close of this year | Asian | African American/Black |
|                      | 1                                                           | 2a                                                  | 2b                      | 2c                                                                                          | 3                                                   | 4                                                 | 5a                                  | 5b                                   | 5c                                                                                             | 6                                                  | 7                                                | 8                | 9                                                           | 9a    | 9b                     |
| ALDERSGATE           | 143                                                         | -                                                   | -                       | -                                                                                           | 5                                                   | -                                                 | -                                   | -                                    | -                                                                                              | 2                                                  | -                                                | 1                | 145                                                         | -     | -                      |
| BATESBURG ST JOHNS   | 210                                                         | 5                                                   | -                       | -                                                                                           | -                                                   | -                                                 | -                                   | -                                    | -                                                                                              | 3                                                  | -                                                | 4                | 208                                                         | -     | -                      |
| BATH                 | 84                                                          | -                                                   | -                       | -                                                                                           | -                                                   | -                                                 | 14                                  | 23                                   | -                                                                                              | 1                                                  | 22                                               | 1                | 23                                                          | -     | -                      |
| BELVEDERE            | 117                                                         | 2                                                   | -                       | -                                                                                           | -                                                   | -                                                 | -                                   | 1                                    | -                                                                                              | -                                                  | -                                                | 4                | 114                                                         | -     | 1                      |
| BETHANY              | 220                                                         | 2                                                   | -                       | -                                                                                           | -                                                   | 2                                                 | -                                   | -                                    | -                                                                                              | -                                                  | -                                                | 5                | 219                                                         | -     | -                      |
| BETHLEHEM SALUDA     | 101                                                         | -                                                   | -                       | -                                                                                           | -                                                   | -                                                 | -                                   | -                                    | -                                                                                              | -                                                  | -                                                | 2                | 99                                                          | -     | -                      |
| BETHLEHEM GREENWOOD  | 53                                                          | -                                                   | -                       | -                                                                                           | -                                                   | -                                                 | -                                   | -                                    | -                                                                                              | -                                                  | -                                                | 1                | 52                                                          | -     | -                      |
| BRANCH HILL          | 37                                                          | -                                                   | -                       | -                                                                                           | -                                                   | -                                                 | -                                   | -                                    | -                                                                                              | -                                                  | 3                                                | -                | 34                                                          | -     | 34                     |
| BUTLER               | 150                                                         | -                                                   | -                       | -                                                                                           | -                                                   | -                                                 | -                                   | -                                    | -                                                                                              | -                                                  | -                                                | 3                | 116                                                         | -     | -                      |
| CAMBRIDGE NINETY SIX | 246                                                         | 1                                                   | -                       | -                                                                                           | -                                                   | -                                                 | -                                   | -                                    | -                                                                                              | -                                                  | -                                                | 2                | 245                                                         | 1     | -                      |
| CAPERS CHAPEL        | 87                                                          | -                                                   | -                       | -                                                                                           | -                                                   | -                                                 | -                                   | -                                    | 43                                                                                             | -                                                  | -                                                | -                | 44                                                          | -     | -                      |
| CENTRAL LAURENS      | 52                                                          | -                                                   | -                       | -                                                                                           | -                                                   | -                                                 | -                                   | -                                    | -                                                                                              | -                                                  | -                                                | 2                | 50                                                          | -     | -                      |
| CENTRAL NEWBERRY     | 599                                                         | 8                                                   | -                       | -                                                                                           | 10                                                  | 12                                                | -                                   | 2                                    | -                                                                                              | 2                                                  | 6                                                | 8                | 611                                                         | -     | 3                      |
| CLINTON BROAD STREET | 457                                                         | 7                                                   | -                       | -                                                                                           | 4                                                   | -                                                 | -                                   | 1                                    | -                                                                                              | 6                                                  | -                                                | 3                | 458                                                         | 1     | 3                      |
| COOKESBURY           | 55                                                          | 1                                                   | -                       | -                                                                                           | -                                                   | -                                                 | -                                   | -                                    | -                                                                                              | -                                                  | -                                                | 1                | 55                                                          | -     | -                      |
| EBENEZER GREENWOOD   | 29                                                          | 3                                                   | -                       | -                                                                                           | -                                                   | -                                                 | -                                   | -                                    | -                                                                                              | -                                                  | -                                                | -                | 32                                                          | -     | -                      |
| EDGEFIELD            | 259                                                         | 4                                                   | -                       | -                                                                                           | 1                                                   | 3                                                 | -                                   | -                                    | -                                                                                              | 1                                                  | -                                                | 1                | 265                                                         | -     | -                      |
| EMORY                | 182                                                         | -                                                   | -                       | -                                                                                           | -                                                   | -                                                 | -                                   | -                                    | -                                                                                              | -                                                  | 2                                                | -                | 180                                                         | -     | -                      |
| EPTING MEMORIAL      | 190                                                         | -                                                   | -                       | -                                                                                           | -                                                   | -                                                 | -                                   | -                                    | -                                                                                              | -                                                  | -                                                | 2                | 188                                                         | -     | -                      |
| FIRST LAURENS        | 485                                                         | -                                                   | -                       | -                                                                                           | 4                                                   | 3                                                 | -                                   | -                                    | -                                                                                              | 3                                                  | 2                                                | 10               | 477                                                         | 1     | -                      |
| GASSAWAY             | 69                                                          | -                                                   | -                       | -                                                                                           | -                                                   | -                                                 | -                                   | -                                    | -                                                                                              | -                                                  | -                                                | 2                | 67                                                          | -     | -                      |
| GRANITEVILLE ST JOHN | 343                                                         | -                                                   | -                       | -                                                                                           | -                                                   | -                                                 | -                                   | -                                    | -                                                                                              | 1                                                  | 2                                                | 3                | 337                                                         | -     | -                      |
| HARMONY JOHNSTON     | 228                                                         | 3                                                   | -                       | 55                                                                                          | -                                                   | 2                                                 | -                                   | -                                    | -                                                                                              | 5                                                  | -                                                | 2                | 279                                                         | -     | -                      |
| HARMONY WARE SHOALS  | 87                                                          | -                                                   | -                       | -                                                                                           | -                                                   | -                                                 | -                                   | -                                    | -                                                                                              | -                                                  | -                                                | -                | 87                                                          | -     | -                      |
| HARRIS               | 104                                                         | -                                                   | -                       | -                                                                                           | -                                                   | 2                                                 | -                                   | -                                    | -                                                                                              | 2                                                  | 1                                                | 2                | 101                                                         | -     | -                      |
| HODGES               | 142                                                         | -                                                   | -                       | -                                                                                           | -                                                   | -                                                 | -                                   | -                                    | -                                                                                              | -                                                  | -                                                | 4                | 138                                                         | 2     | -                      |
| HOPEWELL             | 45                                                          | -                                                   | -                       | -                                                                                           | -                                                   | -                                                 | -                                   | -                                    | -                                                                                              | -                                                  | -                                                | -                | 44                                                          | -     | -                      |
| JOANNA EPWORTH       | 123                                                         | -                                                   | -                       | -                                                                                           | -                                                   | -                                                 | -                                   | -                                    | -                                                                                              | -                                                  | 1                                                | 2                | 120                                                         | -     | -                      |
| JOHNSTON             | 184                                                         | 2                                                   | -                       | -                                                                                           | 5                                                   | -                                                 | -                                   | 1                                    | -                                                                                              | 1                                                  | -                                                | 1                | 188                                                         | -     | -                      |
| KINARDS              | 66                                                          | 5                                                   | -                       | -                                                                                           | -                                                   | 11                                                | -                                   | -                                    | -                                                                                              | -                                                  | -                                                | -                | 82                                                          | -     | -                      |
| KINGS CHAPEL         | 25                                                          | 2                                                   | -                       | -                                                                                           | -                                                   | -                                                 | -                                   | -                                    | -                                                                                              | -                                                  | -                                                | -                | 27                                                          | -     | -                      |
| LANGLEY              | 225                                                         | -                                                   | -                       | -                                                                                           | -                                                   | -                                                 | -                                   | -                                    | -                                                                                              | -                                                  | -                                                | 5                | 220                                                         | -     | -                      |

| GREENWOOD DISTRICT      |                                                             | TABLE NO. 1 STATISTICAL REPORT                      |                         |                                                                                             |                                                     |                                                   |                                            |                                     |                                      |                                                                                                |                                                    |                                                  |                  |                                                             |       |                        |                 |                 |
|-------------------------|-------------------------------------------------------------|-----------------------------------------------------|-------------------------|---------------------------------------------------------------------------------------------|-----------------------------------------------------|---------------------------------------------------|--------------------------------------------|-------------------------------------|--------------------------------------|------------------------------------------------------------------------------------------------|----------------------------------------------------|--------------------------------------------------|------------------|-------------------------------------------------------------|-------|------------------------|-----------------|-----------------|
|                         |                                                             | Church Membership                                   |                         |                                                                                             |                                                     |                                                   |                                            |                                     |                                      |                                                                                                |                                                    |                                                  |                  |                                                             |       |                        |                 |                 |
| Church Name             | Church Membership                                           |                                                     |                         |                                                                                             |                                                     |                                                   |                                            |                                     |                                      |                                                                                                |                                                    |                                                  |                  |                                                             |       |                        |                 |                 |
|                         | Total professing members reported at the close of last year | Received this year on Profession of Christian Faith | Restored by affirmation | Correct previous year's reporting errors of total professing membership numbers by addition | Transferred in from other United Methodist churches | Transferred in from non-United Methodist churches | Transferred in by Charge Conference action | Removed by Charge Conference action | Withdrawn from Professing Membership | Correct previous year's reporting errors of total professing membership numbers by subtraction | Transferred out to other United Methodist churches | Transferred out to non-United Methodist churches | Removed by death | Total professing members reported at the close of this year | Asian | African American/Black | Hispanic/Latino | Native American |
|                         | 1                                                           | 2a                                                  | 2b                      | 2c                                                                                          | 3                                                   | 4                                                 | 5a                                         | 5b                                  | 5c                                   | 6                                                                                              | 7                                                  | 8                                                | 9                | 9a                                                          | 9b    | 9c                     | 9d              |                 |
| LEBANON                 | 26                                                          | -                                                   | -                       | -                                                                                           | -                                                   | -                                                 | -                                          | -                                   | -                                    | -                                                                                              | -                                                  | -                                                | 2                | 24                                                          | -     | -                      | -               |                 |
| LEESVILLE               | 382                                                         | -                                                   | -                       | -                                                                                           | 3                                                   | 2                                                 | -                                          | 1                                   | -                                    | 2                                                                                              | 1                                                  | 4                                                | 379              | -                                                           | -     | -                      | -               | 2               |
| LEWIS MEMORIAL          | 238                                                         | 3                                                   | -                       | -                                                                                           | -                                                   | 6                                                 | -                                          | -                                   | -                                    | -                                                                                              | 5                                                  | 7                                                | 235              | -                                                           | 1     | -                      | -               |                 |
| LOWELL STREET           | 117                                                         | -                                                   | -                       | -                                                                                           | -                                                   | -                                                 | -                                          | -                                   | -                                    | -                                                                                              | 1                                                  | 6                                                | 110              | 1                                                           | -     | -                      | -               |                 |
| LUPO MEMORIAL           | 85                                                          | 3                                                   | -                       | -                                                                                           | -                                                   | -                                                 | -                                          | -                                   | -                                    | -                                                                                              | -                                                  | 3                                                | 85               | 1                                                           | -     | -                      | -               |                 |
| MAIN STREET             | 1,173                                                       | 16                                                  | 2                       | -                                                                                           | 10                                                  | 7                                                 | -                                          | 3                                   | -                                    | 3                                                                                              | 1                                                  | 17                                               | 1,184            | -                                                           | -     | -                      | -               |                 |
| MARTHAS CHAPEL          | 30                                                          | -                                                   | -                       | -                                                                                           | -                                                   | -                                                 | -                                          | -                                   | -                                    | -                                                                                              | -                                                  | -                                                | 30               | -                                                           | 30    | -                      | -               |                 |
| MATHEWS                 | 114                                                         | -                                                   | -                       | -                                                                                           | -                                                   | -                                                 | -                                          | -                                   | -                                    | -                                                                                              | -                                                  | 4                                                | 110              | -                                                           | -     | -                      | -               | 1               |
| MAYS                    | 50                                                          | -                                                   | -                       | -                                                                                           | -                                                   | -                                                 | -                                          | -                                   | -                                    | -                                                                                              | -                                                  | 1                                                | 49               | -                                                           | 49    | -                      | -               |                 |
| MCCORMICK               | 239                                                         | -                                                   | -                       | 1                                                                                           | 8                                                   | 3                                                 | 11                                         | -                                   | -                                    | 4                                                                                              | 2                                                  | 8                                                | 226              | -                                                           | 1     | 2                      | -               |                 |
| MCKENDREE               | 76                                                          | -                                                   | -                       | -                                                                                           | -                                                   | -                                                 | -                                          | -                                   | -                                    | -                                                                                              | -                                                  | -                                                | 76               | -                                                           | -     | -                      | -               |                 |
| MOUNT CARMEL NINETY SIX | 81                                                          | 1                                                   | -                       | -                                                                                           | -                                                   | -                                                 | -                                          | -                                   | -                                    | -                                                                                              | -                                                  | 1                                                | 81               | 1                                                           | 80    | -                      | -               |                 |
| MT CARMEL               | 69                                                          | -                                                   | -                       | -                                                                                           | -                                                   | 1                                                 | -                                          | -                                   | -                                    | -                                                                                              | -                                                  | -                                                | 69               | -                                                           | -     | 1                      | -               |                 |
| MT LEBANON              | 96                                                          | 1                                                   | -                       | -                                                                                           | -                                                   | -                                                 | -                                          | -                                   | -                                    | -                                                                                              | -                                                  | 1                                                | 96               | -                                                           | -     | -                      | -               |                 |
| NAZARETH                | 251                                                         | 2                                                   | -                       | -                                                                                           | -                                                   | -                                                 | 2                                          | -                                   | -                                    | 2                                                                                              | -                                                  | 6                                                | 247              | -                                                           | 1     | -                      | -               |                 |
| NEW CHAPEL              | 33                                                          | -                                                   | -                       | -                                                                                           | -                                                   | -                                                 | 2                                          | -                                   | -                                    | -                                                                                              | -                                                  | -                                                | 34               | -                                                           | -     | -                      | -               |                 |
| NEW HOPE                | 173                                                         | 1                                                   | -                       | -                                                                                           | 1                                                   | -                                                 | -                                          | -                                   | -                                    | -                                                                                              | -                                                  | 3                                                | 172              | -                                                           | -     | -                      | -               |                 |
| NEWBERRY EBENEZER       | 78                                                          | -                                                   | -                       | -                                                                                           | -                                                   | -                                                 | -                                          | -                                   | -                                    | -                                                                                              | -                                                  | 2                                                | 76               | -                                                           | 1     | -                      | -               |                 |
| NORTH AUGUSTA GRACE     | 1,664                                                       | 27                                                  | -                       | -                                                                                           | 3                                                   | 10                                                | -                                          | 4                                   | -                                    | 4                                                                                              | 3                                                  | 20                                               | 1,677            | 2                                                           | 5     | 2                      | -               |                 |
| ONEAL STREET            | 83                                                          | 1                                                   | -                       | -                                                                                           | -                                                   | -                                                 | -                                          | -                                   | -                                    | -                                                                                              | -                                                  | 3                                                | 81               | -                                                           | -     | -                      | -               |                 |
| PANOLA                  | 69                                                          | 3                                                   | -                       | -                                                                                           | -                                                   | 2                                                 | -                                          | 2                                   | -                                    | 2                                                                                              | -                                                  | 5                                                | 67               | -                                                           | -     | -                      | -               |                 |
| PENTECOST               | 59                                                          | -                                                   | -                       | -                                                                                           | -                                                   | -                                                 | -                                          | -                                   | -                                    | -                                                                                              | -                                                  | 1                                                | 60               | -                                                           | -     | -                      | -               |                 |
| POMARIA CAPERS CHAPEL   | 31                                                          | -                                                   | -                       | -                                                                                           | -                                                   | 4                                                 | -                                          | -                                   | -                                    | -                                                                                              | -                                                  | 1                                                | 34               | -                                                           | -     | -                      | -               |                 |
| POMARIA MOUNT PLEASANT  | 202                                                         | -                                                   | -                       | -                                                                                           | -                                                   | -                                                 | -                                          | -                                   | -                                    | -                                                                                              | -                                                  | 3                                                | 199              | -                                                           | -     | -                      | -               |                 |
| PROSPERITY WIGHTMAN     | 669                                                         | 19                                                  | -                       | 3                                                                                           | 2                                                   | 2                                                 | -                                          | 1                                   | -                                    | 9                                                                                              | 10                                                 | 5                                                | 670              | -                                                           | 7     | -                      | -               |                 |
| PROSPERITY ZION         | 287                                                         | 7                                                   | -                       | -                                                                                           | 2                                                   | -                                                 | -                                          | -                                   | -                                    | 1                                                                                              | 7                                                  | 6                                                | 292              | -                                                           | 2     | -                      | -               |                 |
| REHOBOTH                | 257                                                         | -                                                   | -                       | -                                                                                           | 1                                                   | -                                                 | -                                          | -                                   | -                                    | -                                                                                              | -                                                  | 5                                                | 253              | -                                                           | -     | -                      | -               |                 |
| REPUBLICAN              | 130                                                         | -                                                   | -                       | -                                                                                           | -                                                   | 2                                                 | -                                          | -                                   | -                                    | -                                                                                              | -                                                  | 1                                                | 131              | -                                                           | -     | -                      | -               |                 |
| RIDGE SPRING            | 16                                                          | -                                                   | -                       | -                                                                                           | -                                                   | 1                                                 | -                                          | -                                   | -                                    | -                                                                                              | -                                                  | -                                                | 17               | -                                                           | -     | -                      | -               |                 |
| SAINT MARK GREENWOOD    | 1,247                                                       | 18                                                  | -                       | -                                                                                           | 4                                                   | 6                                                 | -                                          | 1                                   | -                                    | 8                                                                                              | 5                                                  | 13                                               | 1,248            | 3                                                           | 3     | 2                      | -               |                 |
| SANDY SPRINGS           | 16                                                          | -                                                   | -                       | -                                                                                           | -                                                   | -                                                 | -                                          | -                                   | -                                    | -                                                                                              | -                                                  | -                                                | 16               | -                                                           | -     | -                      | -               |                 |
| SHARON                  | 22                                                          | -                                                   | -                       | -                                                                                           | -                                                   | -                                                 | -                                          | -                                   | -                                    | -                                                                                              | -                                                  | -                                                | 22               | -                                                           | -     | -                      | -               |                 |



TABLE NO. 1 STATISTICAL REPORT

| GREENWOOD DISTRICT | TABLE NO. 1 STATISTICAL REPORT                              |                                                     |                         |                                                                                             |                                                     |                                                   |                                     |                                      |                                                                                                |                                                    |                                                  |                  |                                                             |        |                        |                 |                 |   |
|--------------------|-------------------------------------------------------------|-----------------------------------------------------|-------------------------|---------------------------------------------------------------------------------------------|-----------------------------------------------------|---------------------------------------------------|-------------------------------------|--------------------------------------|------------------------------------------------------------------------------------------------|----------------------------------------------------|--------------------------------------------------|------------------|-------------------------------------------------------------|--------|------------------------|-----------------|-----------------|---|
|                    | Church Membership                                           |                                                     |                         |                                                                                             |                                                     |                                                   |                                     |                                      |                                                                                                |                                                    |                                                  |                  |                                                             |        |                        |                 |                 |   |
| Church Name        | Total professing members reported at the close of last year | Received this year on Profession of Christian Faith | Restored by affirmation | Correct previous year's reporting errors of total professing membership numbers by addition | Transferred in from other United Methodist churches | Transferred in from non-United Methodist churches | Removed by Charge Conference action | Withdrawn from Professing Membership | Correct previous year's reporting errors of total professing membership numbers by subtraction | Transferred out to other United Methodist churches | Transferred out to non-United Methodist churches | Removed by death | Total professing members reported at the close of this year | Asian  | African American/Black | Hispanic/Latino | Native American |   |
|                    | 1                                                           | 2a                                                  | 2b                      | 2c                                                                                          | 3                                                   | 4                                                 | 5a                                  | 5b                                   | 5c                                                                                             | 6                                                  | 7                                                | 8                | 9                                                           | 9a     | 9b                     | 9c              | 9d              |   |
|                    | SHILOH                                                      | 125                                                 | -                       | -                                                                                           | -                                                   | 7                                                 | -                                   | -                                    | -                                                                                              | -                                                  | -                                                | -                | 132                                                         | -      | -                      | -               | -               |   |
|                    | SPANN                                                       | 12                                                  | -                       | -                                                                                           | -                                                   | 1                                                 | -                                   | -                                    | -                                                                                              | -                                                  | -                                                | -                | 13                                                          | -      | -                      | -               | -               |   |
|                    | SPRINGDALE                                                  | 56                                                  | -                       | -                                                                                           | -                                                   | -                                                 | -                                   | -                                    | -                                                                                              | -                                                  | -                                                | -                | 56                                                          | -      | -                      | -               | -               |   |
|                    | ST JAMES                                                    | 240                                                 | 1                       | -                                                                                           | -                                                   | 1                                                 | -                                   | -                                    | -                                                                                              | -                                                  | 1                                                | 3                | 238                                                         | -      | -                      | 1               | -               |   |
|                    | ST PAUL PLUM BRANCH                                         | 44                                                  | -                       | -                                                                                           | -                                                   | -                                                 | -                                   | -                                    | -                                                                                              | 1                                                  | -                                                | 2                | 41                                                          | -      | -                      | -               | -               |   |
|                    | ST PAUL NINETY SIX                                          | 229                                                 | 3                       | -                                                                                           | -                                                   | -                                                 | -                                   | -                                    | -                                                                                              | 1                                                  | -                                                | 7                | 227                                                         | -      | -                      | -               | -               |   |
|                    | ST PAUL SALUDA                                              | 346                                                 | 3                       | -                                                                                           | -                                                   | 2                                                 | -                                   | -                                    | -                                                                                              | -                                                  | 2                                                | 3                | 346                                                         | -      | 2                      | -               | -               |   |
|                    | TRANQUIL                                                    | 331                                                 | -                       | -                                                                                           | -                                                   | 2                                                 | -                                   | 2                                    | -                                                                                              | 2                                                  | 4                                                | 2                | 323                                                         | -      | -                      | -               | -               |   |
|                    | TRENTON                                                     | 63                                                  | -                       | -                                                                                           | -                                                   | -                                                 | -                                   | -                                    | -                                                                                              | -                                                  | -                                                | 2                | 61                                                          | -      | -                      | 1               | -               |   |
|                    | TRINITY GREENWOOD                                           | 50                                                  | 1                       | 1                                                                                           | -                                                   | -                                                 | -                                   | -                                    | -                                                                                              | -                                                  | -                                                | -                | 52                                                          | -      | 52                     | -               | -               |   |
|                    | TRINITY NEWBERRY                                            | 230                                                 | 4                       | -                                                                                           | -                                                   | 2                                                 | -                                   | -                                    | -                                                                                              | -                                                  | -                                                | 5                | 231                                                         | -      | -                      | -               | -               |   |
|                    | TROY                                                        | 143                                                 | 1                       | -                                                                                           | -                                                   | 1                                                 | 1                                   | -                                    | -                                                                                              | 2                                                  | -                                                | 1                | 143                                                         | -      | -                      | -               | -               |   |
|                    | VAUGLUSE                                                    | 95                                                  | -                       | -                                                                                           | -                                                   | 2                                                 | -                                   | -                                    | -                                                                                              | -                                                  | 2                                                | -                | 95                                                          | -      | 1                      | -               | -               |   |
|                    | WARE SHOALS                                                 | 131                                                 | -                       | -                                                                                           | -                                                   | 3                                                 | -                                   | -                                    | -                                                                                              | -                                                  | -                                                | -                | 134                                                         | -      | -                      | -               | -               |   |
|                    | WARE SHOALS MOUNT BETHEL                                    | 85                                                  | -                       | 1                                                                                           | -                                                   | -                                                 | -                                   | -                                    | -                                                                                              | -                                                  | -                                                | 1                | 85                                                          | -      | -                      | -               | -               |   |
|                    | WARRENVILLE                                                 | 36                                                  | -                       | -                                                                                           | -                                                   | -                                                 | -                                   | -                                    | -                                                                                              | -                                                  | -                                                | 1                | 35                                                          | -      | -                      | -               | -               |   |
|                    | WATERLOO                                                    | 85                                                  | -                       | -                                                                                           | -                                                   | 3                                                 | 2                                   | -                                    | -                                                                                              | -                                                  | -                                                | -                | 90                                                          | -      | -                      | -               | -               |   |
|                    | WATERLOO SOULE CHAPEL                                       | 45                                                  | -                       | -                                                                                           | -                                                   | 2                                                 | 2                                   | -                                    | -                                                                                              | -                                                  | -                                                | -                | 2                                                           | 47     | -                      | -               | -               |   |
|                    | ZOAR                                                        | 86                                                  | -                       | -                                                                                           | -                                                   | -                                                 | -                                   | -                                    | -                                                                                              | -                                                  | -                                                | 1                | 85                                                          | -      | -                      | -               | -               |   |
|                    | TOTALS                                                      | 15,900                                              | 160                     | 4                                                                                           | 59                                                  | 87                                                | 97                                  | 25                                   | 36                                                                                             | 74                                                 | 68                                               | 84               | 231                                                         | 15,789 | 13                     | 276             | 8               | 7 |

| GREENWOOD DISTRICT   | TABLE NO. 1 STATISTICAL REPORT (continued) |       |              |        |      |                                                   |                                                   |                                                         |                                                               |                                            |                                                              |                                                                                       |                                                                                    |                                                                                           |                                                                                           |                                                                     |                                                              |
|----------------------|--------------------------------------------|-------|--------------|--------|------|---------------------------------------------------|---------------------------------------------------|---------------------------------------------------------|---------------------------------------------------------------|--------------------------------------------|--------------------------------------------------------------|---------------------------------------------------------------------------------------|------------------------------------------------------------------------------------|-------------------------------------------------------------------------------------------|-------------------------------------------------------------------------------------------|---------------------------------------------------------------------|--------------------------------------------------------------|
|                      | Church Membership (continued)              |       |              |        |      |                                                   |                                                   |                                                         |                                                               |                                            | Christian Formation Groups                                   |                                                                                       |                                                                                    |                                                                                           |                                                                                           |                                                                     |                                                              |
| Church Name          | Pacific Islander                           | White | Multi-Racial | Female | Male | Average attendance at all weekly worship services | Number of persons baptized this year (0-12 Years) | Number of persons baptized this year (ages 13 or older) | Total Baptized Members who have not become Professing Members | Number of other constituents of the church | Total enrolled in confirmation preparation classes this year | Number of CHILDREN in all Christian formation groups and other small group ministries | Number of YOUTH in all Christian formation groups and other small group ministries | Number of YOUNG ADULTS in all Christian formation groups and other small group ministries | Number of OTHER ADULTS in all Christian formation groups and other small group ministries | TOTAL number of persons participating in Christian formation groups | Average weekly attendance (all ages) in Sunday Church school |
|                      | 9e                                         | 9f    | 9g           | 9h     | 9i   | 10                                                | 11a                                               | 11b                                                     | 12                                                            | 13                                         | 14                                                           | 15                                                                                    | 16                                                                                 | 17                                                                                        | 18                                                                                        | 19                                                                  | 20                                                           |
| ALDERSGATE           | -                                          | 145   | -            | 74     | 71   | 48                                                | -                                                 | -                                                       | -                                                             | 12                                         | -                                                            | 5                                                                                     | 6                                                                                  | -                                                                                         | 28                                                                                        | 39                                                                  | 24                                                           |
| BATESBURG ST JOHNS   | -                                          | 207   | 1            | 109    | 99   | 65                                                | 1                                                 | -                                                       | 20                                                            | 28                                         | -                                                            | 12                                                                                    | 8                                                                                  | -                                                                                         | 59                                                                                        | 79                                                                  | 38                                                           |
| BATH                 | -                                          | 23    | -            | 12     | 11   | 11                                                | -                                                 | -                                                       | -                                                             | 1                                          | -                                                            | -                                                                                     | -                                                                                  | -                                                                                         | -                                                                                         | -                                                                   | 11                                                           |
| BELVEDERE            | -                                          | 113   | -            | 58     | 56   | 39                                                | -                                                 | -                                                       | -                                                             | 6                                          | 5                                                            | 3                                                                                     | 3                                                                                  | -                                                                                         | -                                                                                         | 6                                                                   | 20                                                           |
| BETHANY              | -                                          | 219   | -            | 141    | 78   | 62                                                | -                                                 | -                                                       | 6                                                             | 25                                         | 2                                                            | 2                                                                                     | 8                                                                                  | 7                                                                                         | 5                                                                                         | 34                                                                  | 54                                                           |
| BETHLEHEM SALUDA     | -                                          | 99    | -            | 58     | 41   | 50                                                | -                                                 | -                                                       | 2                                                             | -                                          | 3                                                            | -                                                                                     | 4                                                                                  | -                                                                                         | 8                                                                                         | 12                                                                  | 12                                                           |
| BETHLEHEM GREENWOOD  | -                                          | 52    | -            | 35     | 17   | 12                                                | -                                                 | -                                                       | -                                                             | -                                          | -                                                            | -                                                                                     | -                                                                                  | 8                                                                                         | -                                                                                         | 8                                                                   | 6                                                            |
| BRANCH HILL          | -                                          | -     | -            | 21     | 13   | 10                                                | -                                                 | -                                                       | -                                                             | -                                          | -                                                            | -                                                                                     | 1                                                                                  | 4                                                                                         | 29                                                                                        | 34                                                                  | 10                                                           |
| BUTLER               | -                                          | 116   | -            | 62     | 54   | 65                                                | -                                                 | -                                                       | -                                                             | -                                          | -                                                            | 4                                                                                     | 6                                                                                  | -                                                                                         | -                                                                                         | 10                                                                  | 24                                                           |
| CAMBRIDGE NINETY SIX | -                                          | 242   | -            | 167    | 78   | 66                                                | 2                                                 | -                                                       | 17                                                            | 22                                         | -                                                            | 50                                                                                    | 10                                                                                 | 12                                                                                        | 55                                                                                        | 127                                                                 | 37                                                           |
| CAPERS CHAPEL        | 1                                          | 43    | -            | 26     | 18   | 20                                                | -                                                 | -                                                       | -                                                             | -                                          | -                                                            | 3                                                                                     | 2                                                                                  | 10                                                                                        | 15                                                                                        | 30                                                                  | 15                                                           |
| CENTRAL LAURENS      | -                                          | 50    | -            | 31     | 19   | 14                                                | -                                                 | -                                                       | -                                                             | -                                          | -                                                            | -                                                                                     | -                                                                                  | -                                                                                         | 8                                                                                         | -                                                                   | -                                                            |
| CENTRAL NEWBERRY     | -                                          | 608   | -            | 349    | 262  | 169                                               | 2                                                 | -                                                       | 85                                                            | -                                          | -                                                            | 58                                                                                    | 33                                                                                 | 34                                                                                        | 118                                                                                       | 243                                                                 | 78                                                           |
| CLINTON BROAD STREET | -                                          | 453   | -            | 215    | 243  | 151                                               | 4                                                 | 2                                                       | 37                                                            | 59                                         | 7                                                            | 23                                                                                    | 32                                                                                 | 28                                                                                        | 168                                                                                       | 251                                                                 | 60                                                           |
| COCKESBURY           | -                                          | 55    | -            | 25     | 30   | 18                                                | -                                                 | -                                                       | -                                                             | 16                                         | -                                                            | 2                                                                                     | 2                                                                                  | -                                                                                         | -                                                                                         | 2                                                                   | 11                                                           |
| EBENEZER GREENWOOD   | -                                          | 32    | -            | 20     | 12   | 20                                                | -                                                 | -                                                       | -                                                             | -                                          | -                                                            | 3                                                                                     | 2                                                                                  | 3                                                                                         | 15                                                                                        | 23                                                                  | 20                                                           |
| EDGEFIELD            | 1                                          | 264   | -            | 148    | 117  | 88                                                | 1                                                 | -                                                       | 29                                                            | 2                                          | -                                                            | 23                                                                                    | 9                                                                                  | 7                                                                                         | 98                                                                                        | 137                                                                 | 45                                                           |
| EMORY                | -                                          | 180   | -            | 95     | 85   | 52                                                | -                                                 | -                                                       | -                                                             | -                                          | -                                                            | 6                                                                                     | 8                                                                                  | 10                                                                                        | 15                                                                                        | 39                                                                  | 23                                                           |
| EPTING MEMORIAL      | -                                          | 188   | -            | 106    | 82   | 48                                                | -                                                 | -                                                       | -                                                             | -                                          | -                                                            | -                                                                                     | 8                                                                                  | -                                                                                         | 23                                                                                        | 31                                                                  | 20                                                           |
| FIRST LAURENS        | -                                          | 476   | -            | 279    | 198  | 119                                               | 1                                                 | -                                                       | -                                                             | 14                                         | -                                                            | 18                                                                                    | 6                                                                                  | 6                                                                                         | 55                                                                                        | 85                                                                  | 36                                                           |
| GASSAWAY             | -                                          | 67    | -            | 46     | 21   | 20                                                | 1                                                 | -                                                       | 2                                                             | -                                          | 2                                                            | 7                                                                                     | 7                                                                                  | 4                                                                                         | -                                                                                         | 11                                                                  | -                                                            |
| GRANITEVILLE ST JOHN | -                                          | 337   | -            | 220    | 117  | 95                                                | 2                                                 | -                                                       | -                                                             | -                                          | -                                                            | 22                                                                                    | 11                                                                                 | 9                                                                                         | 45                                                                                        | 87                                                                  | 42                                                           |
| HARMONY JOHNSTON     | -                                          | 279   | -            | 159    | 120  | 107                                               | 5                                                 | -                                                       | 2                                                             | -                                          | 8                                                            | 35                                                                                    | 27                                                                                 | 15                                                                                        | 55                                                                                        | 132                                                                 | 55                                                           |
| HARMONY WARE SHOALS  | -                                          | 87    | -            | 59     | 28   | 33                                                | -                                                 | -                                                       | -                                                             | -                                          | -                                                            | 2                                                                                     | 2                                                                                  | 1                                                                                         | -                                                                                         | 18                                                                  | 21                                                           |
| HARRIS               | -                                          | 101   | -            | 61     | 40   | 24                                                | -                                                 | -                                                       | -                                                             | -                                          | -                                                            | -                                                                                     | -                                                                                  | -                                                                                         | 15                                                                                        | 15                                                                  | 15                                                           |
| HODGES               | -                                          | 136   | -            | 72     | 66   | 58                                                | -                                                 | -                                                       | 14                                                            | 17                                         | -                                                            | 15                                                                                    | 16                                                                                 | -                                                                                         | 32                                                                                        | 63                                                                  | 24                                                           |
| HOPEWELL             | -                                          | 44    | -            | 24     | 20   | 16                                                | -                                                 | -                                                       | -                                                             | -                                          | -                                                            | -                                                                                     | -                                                                                  | -                                                                                         | -                                                                                         | -                                                                   | 3                                                            |
| JOANNA EPWORTH       | -                                          | 120   | -            | 63     | 57   | 17                                                | -                                                 | -                                                       | -                                                             | -                                          | -                                                            | -                                                                                     | -                                                                                  | -                                                                                         | -                                                                                         | -                                                                   | 7                                                            |
| JOHNSTON             | -                                          | 188   | -            | 108    | 80   | 59                                                | -                                                 | -                                                       | -                                                             | -                                          | -                                                            | 5                                                                                     | 6                                                                                  | 6                                                                                         | 35                                                                                        | 52                                                                  | 21                                                           |
| KINARDS              | -                                          | 82    | -            | 51     | 31   | 41                                                | 6                                                 | 2                                                       | -                                                             | -                                          | -                                                            | 24                                                                                    | 9                                                                                  | 9                                                                                         | 24                                                                                        | 66                                                                  | 28                                                           |
| KINGS CHAPEL         | -                                          | 27    | -            | 18     | 9    | 15                                                | -                                                 | 2                                                       | -                                                             | -                                          | -                                                            | -                                                                                     | 2                                                                                  | -                                                                                         | 13                                                                                        | 15                                                                  | 15                                                           |
| LANGLEY              | -                                          | 220   | -            | 127    | 93   | 72                                                | -                                                 | -                                                       | -                                                             | 13                                         | -                                                            | 21                                                                                    | 13                                                                                 | -                                                                                         | 18                                                                                        | 52                                                                  | 37                                                           |

TABLE NO. 1 STATISTICAL REPORT (continued)

| GREENWOOD DISTRICT      |                               | TABLE NO. 1 STATISTICAL REPORT (continued) |              |        |      |                                                   |                                                   |                                                         |                                                               |                                            |                                                              |                                                                                       |                                                                                    |                                                                                           |                                                                                           |                                                                     |                                                              |  |
|-------------------------|-------------------------------|--------------------------------------------|--------------|--------|------|---------------------------------------------------|---------------------------------------------------|---------------------------------------------------------|---------------------------------------------------------------|--------------------------------------------|--------------------------------------------------------------|---------------------------------------------------------------------------------------|------------------------------------------------------------------------------------|-------------------------------------------------------------------------------------------|-------------------------------------------------------------------------------------------|---------------------------------------------------------------------|--------------------------------------------------------------|--|
| Church Name             | Church Membership (continued) |                                            |              |        |      |                                                   | Christian Formation Groups                        |                                                         |                                                               |                                            |                                                              |                                                                                       |                                                                                    |                                                                                           |                                                                                           |                                                                     |                                                              |  |
|                         | Pacific Islander              | White                                      | Multi-Racial | Female | Male | Average attendance at all weekly worship services | Number of persons baptized this year (0-12 Years) | Number of persons baptized this year (ages 13 or older) | Total Baptized Members who have not become Professing Members | Number of other constituents of the church | Total enrolled in confirmation preparation classes this year | Number of CHILDREN in all Christian formation groups and other small group ministries | Number of YOUTH in all Christian formation groups and other small group ministries | Number of YOUNG ADULTS in all Christian formation groups and other small group ministries | Number of OTHER ADULTS in all Christian formation groups and other small group ministries | TOTAL number of persons participating in Christian formation groups | Average weekly attendance (all ages) in Sunday Church school |  |
|                         | 9e                            | 9f                                         | 9g           | 9h     | 9i   | 10                                                | 11a                                               | 11b                                                     | 12                                                            | 13                                         | 14                                                           | 15                                                                                    | 16                                                                                 | 17                                                                                        | 18                                                                                        | 19                                                                  | 20                                                           |  |
| LEBANON                 | -                             | 24                                         | -            | 15     | 9    | 7                                                 | -                                                 | -                                                       | -                                                             | -                                          | -                                                            | -                                                                                     | -                                                                                  | -                                                                                         | -                                                                                         | -                                                                   | -                                                            |  |
| LEESVILLE               | -                             | 377                                        | -            | 204    | 175  | 174                                               | 1                                                 | -                                                       | 55                                                            | 51                                         | -                                                            | 126                                                                                   | 22                                                                                 | 17                                                                                        | 115                                                                                       | 280                                                                 | 106                                                          |  |
| LEWIS MEMORIAL          | -                             | 234                                        | -            | 125    | 110  | 49                                                | 1                                                 | -                                                       | 5                                                             | 9                                          | -                                                            | 5                                                                                     | 4                                                                                  | -                                                                                         | 33                                                                                        | 42                                                                  | 24                                                           |  |
| LOWELL STREET           | -                             | 109                                        | -            | 68     | 42   | 52                                                | 1                                                 | -                                                       | 13                                                            | -                                          | -                                                            | 9                                                                                     | 4                                                                                  | 10                                                                                        | 35                                                                                        | 58                                                                  | 27                                                           |  |
| LUPO MEMORIAL           | -                             | 84                                         | -            | 52     | 33   | 55                                                | 2                                                 | -                                                       | 13                                                            | 9                                          | -                                                            | 2                                                                                     | 3                                                                                  | 8                                                                                         | 8                                                                                         | 21                                                                  | 10                                                           |  |
| MAIN STREET             | -                             | 1,184                                      | -            | 635    | 549  | 248                                               | 3                                                 | 2                                                       | 73                                                            | 70                                         | 9                                                            | 50                                                                                    | 45                                                                                 | 40                                                                                        | 230                                                                                       | 365                                                                 | 135                                                          |  |
| MARTHAS CHAPEL          | -                             | -                                          | -            | 20     | 10   | 40                                                | -                                                 | -                                                       | -                                                             | -                                          | -                                                            | 3                                                                                     | 6                                                                                  | 2                                                                                         | 9                                                                                         | 20                                                                  | 10                                                           |  |
| MATHEWS                 | -                             | 109                                        | -            | 66     | 44   | 38                                                | -                                                 | -                                                       | 6                                                             | -                                          | -                                                            | -                                                                                     | -                                                                                  | -                                                                                         | 25                                                                                        | 25                                                                  | 15                                                           |  |
| MAYS                    | -                             | -                                          | -            | 27     | 22   | 30                                                | -                                                 | -                                                       | -                                                             | -                                          | -                                                            | 4                                                                                     | 1                                                                                  | -                                                                                         | 7                                                                                         | 12                                                                  | 10                                                           |  |
| MCCORMICK               | -                             | 223                                        | -            | 125    | 101  | 124                                               | -                                                 | -                                                       | -                                                             | 40                                         | -                                                            | -                                                                                     | -                                                                                  | -                                                                                         | 85                                                                                        | 85                                                                  | 27                                                           |  |
| MCKENDREE               | -                             | 76                                         | -            | 47     | 29   | 31                                                | -                                                 | -                                                       | -                                                             | -                                          | -                                                            | -                                                                                     | 3                                                                                  | -                                                                                         | -                                                                                         | 3                                                                   | -                                                            |  |
| MOUNT CARMEL NINETY SIX | -                             | -                                          | -            | 40     | 41   | 45                                                | -                                                 | -                                                       | -                                                             | -                                          | 2                                                            | 15                                                                                    | 4                                                                                  | 2                                                                                         | 10                                                                                        | 31                                                                  | 5                                                            |  |
| MT CARMEL               | -                             | 68                                         | -            | 39     | 30   | 15                                                | -                                                 | -                                                       | -                                                             | 3                                          | -                                                            | -                                                                                     | 5                                                                                  | 4                                                                                         | 8                                                                                         | 17                                                                  | 10                                                           |  |
| MT LEBANON              | -                             | 96                                         | -            | 59     | 37   | 46                                                | 2                                                 | 1                                                       | 2                                                             | 11                                         | -                                                            | 8                                                                                     | 3                                                                                  | 5                                                                                         | 42                                                                                        | 58                                                                  | 15                                                           |  |
| NAZARETH                | -                             | 245                                        | 1            | 127    | 120  | 100                                               | 4                                                 | 2                                                       | 18                                                            | 11                                         | -                                                            | 17                                                                                    | 12                                                                                 | 15                                                                                        | 111                                                                                       | 155                                                                 | 44                                                           |  |
| NEW CHAPEL              | -                             | 34                                         | -            | 17     | 17   | 25                                                | -                                                 | -                                                       | -                                                             | 7                                          | -                                                            | -                                                                                     | -                                                                                  | -                                                                                         | -                                                                                         | -                                                                   | 6                                                            |  |
| NEW HOPE                | -                             | 172                                        | -            | 93     | 79   | 64                                                | -                                                 | 1                                                       | 20                                                            | 15                                         | -                                                            | 10                                                                                    | -                                                                                  | 12                                                                                        | 23                                                                                        | 45                                                                  | 28                                                           |  |
| NEWBERRY EBENEZER       | -                             | 75                                         | -            | 41     | 35   | 20                                                | -                                                 | 20                                                      | -                                                             | 2                                          | -                                                            | -                                                                                     | -                                                                                  | -                                                                                         | 15                                                                                        | 15                                                                  | -                                                            |  |
| NORTH AUGUSTA GRACE     | -                             | 1,668                                      | -            | 904    | 773  | 488                                               | 9                                                 | 4                                                       | 9                                                             | 129                                        | 14                                                           | 126                                                                                   | 78                                                                                 | 82                                                                                        | 229                                                                                       | 515                                                                 | 313                                                          |  |
| ONEAL STREET            | -                             | 81                                         | -            | 42     | 39   | 26                                                | 2                                                 | 1                                                       | 3                                                             | -                                          | -                                                            | 8                                                                                     | 1                                                                                  | -                                                                                         | 19                                                                                        | 28                                                                  | 8                                                            |  |
| PANOLA                  | -                             | 67                                         | -            | 39     | 28   | 33                                                | 1                                                 | -                                                       | -                                                             | 23                                         | -                                                            | 3                                                                                     | -                                                                                  | -                                                                                         | 33                                                                                        | 36                                                                  | 18                                                           |  |
| PENTECOST               | -                             | 60                                         | -            | 32     | 28   | 35                                                | -                                                 | -                                                       | -                                                             | 3                                          | -                                                            | 3                                                                                     | -                                                                                  | -                                                                                         | 8                                                                                         | 11                                                                  | 11                                                           |  |
| POMARIA CAPERS CHAPEL   | -                             | 34                                         | -            | 18     | 16   | 18                                                | -                                                 | -                                                       | 1                                                             | 4                                          | -                                                            | -                                                                                     | -                                                                                  | -                                                                                         | -                                                                                         | -                                                                   | -                                                            |  |
| POMARIA MOUNT PLEASANT  | -                             | 199                                        | -            | 115    | 84   | 62                                                | -                                                 | -                                                       | -                                                             | -                                          | -                                                            | 10                                                                                    | 3                                                                                  | 4                                                                                         | 21                                                                                        | 38                                                                  | 20                                                           |  |
| PROSPERITY WIGHTMAN     | -                             | 663                                        | -            | 366    | 304  | 290                                               | 8                                                 | 5                                                       | 162                                                           | 130                                        | 11                                                           | 93                                                                                    | 30                                                                                 | 16                                                                                        | 127                                                                                       | 266                                                                 | 150                                                          |  |
| PROSPERITY ZION         | -                             | 286                                        | 4            | 164    | 128  | 137                                               | 1                                                 | -                                                       | 26                                                            | 15                                         | -                                                            | 304                                                                                   | 28                                                                                 | 12                                                                                        | 282                                                                                       | 626                                                                 | 67                                                           |  |
| REHOBOTH                | -                             | 253                                        | -            | 135    | 118  | 53                                                | -                                                 | -                                                       | -                                                             | -                                          | -                                                            | -                                                                                     | -                                                                                  | -                                                                                         | -                                                                                         | -                                                                   | 21                                                           |  |
| REPUBLICAN              | -                             | 126                                        | 5            | 82     | 49   | 45                                                | 2                                                 | -                                                       | 8                                                             | 11                                         | -                                                            | 11                                                                                    | 9                                                                                  | 6                                                                                         | 42                                                                                        | 68                                                                  | 25                                                           |  |
| RIDGE SPRING            | -                             | 17                                         | -            | 9      | 8    | 10                                                | -                                                 | -                                                       | -                                                             | 2                                          | -                                                            | -                                                                                     | -                                                                                  | -                                                                                         | -                                                                                         | -                                                                   | -                                                            |  |
| SAINT MARK GREENWOOD    | -                             | 1,240                                      | -            | 672    | 576  | 506                                               | 10                                                | 4                                                       | 194                                                           | 93                                         | 7                                                            | 165                                                                                   | 105                                                                                | 45                                                                                        | 350                                                                                       | 665                                                                 | 231                                                          |  |
| SANDY SPRINGS           | -                             | 16                                         | -            | 10     | 6    | 12                                                | -                                                 | -                                                       | -                                                             | -                                          | -                                                            | -                                                                                     | -                                                                                  | -                                                                                         | -                                                                                         | -                                                                   | 7                                                            |  |
| SHARON                  | -                             | 22                                         | -            | 10     | 12   | 12                                                | -                                                 | -                                                       | -                                                             | 6                                          | -                                                            | -                                                                                     | -                                                                                  | -                                                                                         | 1                                                                                         | 5                                                                   | 6                                                            |  |

| GREENWOOD DISTRICT       | TABLE NO. 1 STATISTICAL REPORT (continued) |        |              |        |       |                                                   |                                                   |                                                         |                                                               |                                            |                                                              |                                                                                       |                                                                                    |                                                                                           |                                                                                           |                                                                     |                                                              |
|--------------------------|--------------------------------------------|--------|--------------|--------|-------|---------------------------------------------------|---------------------------------------------------|---------------------------------------------------------|---------------------------------------------------------------|--------------------------------------------|--------------------------------------------------------------|---------------------------------------------------------------------------------------|------------------------------------------------------------------------------------|-------------------------------------------------------------------------------------------|-------------------------------------------------------------------------------------------|---------------------------------------------------------------------|--------------------------------------------------------------|
|                          | Church Membership (continued)              |        |              |        |       |                                                   |                                                   |                                                         | Christian Formation Groups                                    |                                            |                                                              |                                                                                       |                                                                                    |                                                                                           |                                                                                           |                                                                     |                                                              |
| Church Name              | Pacific Islander                           | White  | Multi-Racial | Female | Male  | Average attendance at all weekly worship services | Number of persons baptized this year (0-12 Years) | Number of persons baptized this year (ages 13 or older) | Total Baptized Members who have not become Professing Members | Number of other constituents of the church | Total enrolled in confirmation preparation classes this year | Number of CHILDREN in all Christian formation groups and other small group ministries | Number of YOUTH in all Christian formation groups and other small group ministries | Number of YOUNG ADULTS in all Christian formation groups and other small group ministries | Number of OTHER ADULTS in all Christian formation groups and other small group ministries | TOTAL number of persons participating in Christian formation groups | Average weekly attendance (all ages) in Sunday Church school |
|                          | 9e                                         | 9f     | 9g           | 9h     | 9i    | 10                                                | 11a                                               | 11b                                                     | 12                                                            | 13                                         | 14                                                           | 15                                                                                    | 16                                                                                 | 17                                                                                        | 18                                                                                        | 19                                                                  | 20                                                           |
| SHILOH                   | -                                          | 132    | -            | 72     | 60    | 50                                                | -                                                 | -                                                       | -                                                             | -                                          | -                                                            | 7                                                                                     | 6                                                                                  | 5                                                                                         | 29                                                                                        | 47                                                                  | 28                                                           |
| SPANN                    | -                                          | 13     | -            | 6      | 7     | 20                                                | -                                                 | -                                                       | -                                                             | 19                                         | -                                                            | -                                                                                     | -                                                                                  | -                                                                                         | -                                                                                         | -                                                                   | -                                                            |
| SPRINGDALE               | -                                          | 56     | -            | 29     | 27    | 16                                                | -                                                 | -                                                       | -                                                             | -                                          | -                                                            | -                                                                                     | -                                                                                  | -                                                                                         | -                                                                                         | -                                                                   | -                                                            |
| ST JAMES                 | -                                          | 236    | 1            | 141    | 97    | 81                                                | 1                                                 | -                                                       | 28                                                            | 12                                         | -                                                            | 26                                                                                    | 8                                                                                  | 16                                                                                        | 71                                                                                        | 121                                                                 | 42                                                           |
| ST PAUL PLUM BRANCH      | -                                          | 41     | -            | 17     | 24    | 16                                                | -                                                 | -                                                       | -                                                             | -                                          | -                                                            | -                                                                                     | 3                                                                                  | -                                                                                         | -                                                                                         | 3                                                                   | -                                                            |
| ST PAUL NINETY SIX       | -                                          | 227    | -            | 134    | 93    | 86                                                | 2                                                 | 2                                                       | 2                                                             | 7                                          | 7                                                            | 16                                                                                    | 12                                                                                 | 5                                                                                         | 143                                                                                       | 176                                                                 | 47                                                           |
| ST PAUL SALUDA           | -                                          | 344    | -            | 186    | 160   | 111                                               | -                                                 | -                                                       | 18                                                            | -                                          | -                                                            | 25                                                                                    | 25                                                                                 | 20                                                                                        | 140                                                                                       | 210                                                                 | 53                                                           |
| TRANQUIL                 | -                                          | 323    | -            | 181    | 142   | 75                                                | -                                                 | -                                                       | -                                                             | -                                          | -                                                            | -                                                                                     | -                                                                                  | -                                                                                         | -                                                                                         | -                                                                   | -                                                            |
| TRENTON                  | -                                          | 60     | -            | 38     | 23    | 31                                                | -                                                 | -                                                       | -                                                             | -                                          | -                                                            | 7                                                                                     | 1                                                                                  | 10                                                                                        | 24                                                                                        | 42                                                                  | 20                                                           |
| TRINITY GREENWOOD        | -                                          | -      | -            | 35     | 17    | 32                                                | -                                                 | 1                                                       | -                                                             | 3                                          | 1                                                            | 8                                                                                     | 8                                                                                  | 8                                                                                         | 15                                                                                        | 39                                                                  | 10                                                           |
| TRINITY NEWBERRY         | -                                          | 231    | -            | 124    | 107   | 83                                                | -                                                 | 1                                                       | 4                                                             | -                                          | -                                                            | 10                                                                                    | 9                                                                                  | -                                                                                         | -                                                                                         | 19                                                                  | 19                                                           |
| TROY                     | -                                          | 143    | -            | 72     | 71    | 51                                                | 2                                                 | -                                                       | 23                                                            | 77                                         | -                                                            | 9                                                                                     | 8                                                                                  | -                                                                                         | 41                                                                                        | 58                                                                  | 35                                                           |
| VAUCLUSE                 | -                                          | 94     | -            | 44     | 51    | 30                                                | -                                                 | -                                                       | -                                                             | -                                          | -                                                            | -                                                                                     | -                                                                                  | -                                                                                         | 9                                                                                         | 9                                                                   | 9                                                            |
| WARE SHOALS              | -                                          | 134    | -            | 77     | 57    | 35                                                | -                                                 | -                                                       | -                                                             | -                                          | -                                                            | 8                                                                                     | 2                                                                                  | 5                                                                                         | 11                                                                                        | 26                                                                  | 21                                                           |
| WARE SHOALS MOUNT BETHEL | -                                          | 85     | -            | 46     | 39    | 50                                                | 4                                                 | 1                                                       | 4                                                             | 17                                         | -                                                            | 9                                                                                     | -                                                                                  | 1                                                                                         | 27                                                                                        | 37                                                                  | 23                                                           |
| WARRENVILLE              | -                                          | 35     | -            | 18     | 17    | 17                                                | -                                                 | -                                                       | -                                                             | -                                          | -                                                            | -                                                                                     | -                                                                                  | -                                                                                         | 8                                                                                         | 8                                                                   | 8                                                            |
| WATERLOO                 | -                                          | 90     | -            | 50     | 40    | 37                                                | 1                                                 | -                                                       | 14                                                            | 2                                          | -                                                            | -                                                                                     | -                                                                                  | -                                                                                         | -                                                                                         | -                                                                   | 12                                                           |
| WATERLOO SOULE CHAPEL    | -                                          | 47     | -            | 24     | 23    | 58                                                | -                                                 | -                                                       | -                                                             | -                                          | -                                                            | -                                                                                     | -                                                                                  | -                                                                                         | 30                                                                                        | 30                                                                  | 15                                                           |
| ZOAR                     | -                                          | 82     | 3            | 57     | 28    | 38                                                | -                                                 | -                                                       | -                                                             | -                                          | -                                                            | 15                                                                                    | 5                                                                                  | -                                                                                         | -                                                                                         | 20                                                                  | 22                                                           |
| TOTALS                   | 2                                          | 15,468 | 15           | 8,788  | 7,001 | 5,491                                             | 82                                                | 31                                                      | 915                                                           | 996                                        | 78                                                           | 1,461                                                                                 | 683                                                                                | 521                                                                                       | 3,395                                                                                     | 6,060                                                               | 2,499                                                        |

TABLE NO. 1 STATISTICAL REPORT (continued)

| GREENWOOD DISTRICT   | TABLE NO. 1 STATISTICAL REPORT (continued)      |                                                                                     |                                                                                              |                                                    |                                    |                                |                                      |                                                       |                                                   |                                                                  |         |                                      |                                                                               |
|----------------------|-------------------------------------------------|-------------------------------------------------------------------------------------|----------------------------------------------------------------------------------------------|----------------------------------------------------|------------------------------------|--------------------------------|--------------------------------------|-------------------------------------------------------|---------------------------------------------------|------------------------------------------------------------------|---------|--------------------------------------|-------------------------------------------------------------------------------|
| Church Name          | Christian Formation Groups (cont.)              |                                                                                     |                                                                                              |                                                    | UMMen                              |                                | UMWomen                              |                                                       | UMVIM                                             |                                                                  | Mission | Community Ministries                 |                                                                               |
|                      | Number of participants in Vacation Bible School | Number of ongoing classes and other small groups (all ages) in Sunday Church School | Number of ongoing classes and other small groups (all ages) other than Sunday Church School. | Number of short-term classes and groups (all ages) | Membership in United Methodist Men | Amount paid for projects (UMM) | Membership in United Methodist Women | Amount paid for local church and community work (UMW) | Number of UMVIM teams sent from this local church | Number of persons sent out on UMVIM teams from this local church |         | Number of persons engaged in mission | Number of persons served by community ministries for daycare and/or education |
|                      | 21                                              | 22                                                                                  | 23                                                                                           | 24                                                 | 25a                                | 25b                            | 26a                                  | 26b                                                   | 27a                                               | 27b                                                              | 28      | 29                                   | 30                                                                            |
| ALDERSGATE           | 37                                              | 4                                                                                   | 4                                                                                            | -                                                  | 8                                  | 500                            | 18                                   | 2,650                                                 | -                                                 | -                                                                | 50      | 90                                   | 242                                                                           |
| BATESBURG ST JOHNS   | 85                                              | 8                                                                                   | -                                                                                            | 2                                                  | 20                                 | 2,135                          | 41                                   | 1,585                                                 | -                                                 | -                                                                | 75      | -                                    | 8,000                                                                         |
| BATH                 | -                                               | -                                                                                   | -                                                                                            | -                                                  | -                                  | -                              | -                                    | 475                                                   | -                                                 | -                                                                | 40      | -                                    | 23                                                                            |
| BELVEDEERE           | 15                                              | -                                                                                   | -                                                                                            | -                                                  | 2                                  | -                              | -                                    | 15                                                    | -                                                 | -                                                                | 35      | -                                    | -                                                                             |
| BETHANY              | 73                                              | 6                                                                                   | -                                                                                            | 5                                                  | -                                  | -                              | 13                                   | 1,667                                                 | -                                                 | -                                                                | 9       | -                                    | 47                                                                            |
| BETHLEHEM SALUDA     | -                                               | 1                                                                                   | 4                                                                                            | 10                                                 | -                                  | -                              | -                                    | -                                                     | -                                                 | -                                                                | 15      | -                                    | 400                                                                           |
| BETHLEHEM GREENWOOD  | -                                               | -                                                                                   | 6                                                                                            | 8                                                  | -                                  | -                              | -                                    | 800                                                   | -                                                 | -                                                                | 20      | -                                    | 20                                                                            |
| BRANCH HILL          | 11                                              | 1                                                                                   | 1                                                                                            | 1                                                  | -                                  | -                              | -                                    | -                                                     | -                                                 | -                                                                | 10      | -                                    | 30                                                                            |
| BUTLER               | 35                                              | 5                                                                                   | -                                                                                            | -                                                  | -                                  | -                              | -                                    | -                                                     | -                                                 | -                                                                | 8       | -                                    | -                                                                             |
| CAMBRIDGE NINETY SIX | 75                                              | 7                                                                                   | 9                                                                                            | 12                                                 | 22                                 | -                              | -                                    | -                                                     | -                                                 | -                                                                | -       | -                                    | 22                                                                            |
| CAPERS CHAPEL        | -                                               | 2                                                                                   | 1                                                                                            | -                                                  | -                                  | -                              | 5                                    | 250                                                   | -                                                 | -                                                                | -       | -                                    | 165                                                                           |
| CENTRAL LAURENS      | -                                               | 1                                                                                   | -                                                                                            | -                                                  | -                                  | -                              | -                                    | -                                                     | -                                                 | -                                                                | -       | -                                    | -                                                                             |
| CENTRAL NEWBERRY     | 63                                              | 11                                                                                  | 6                                                                                            | 1                                                  | 15                                 | 1,210                          | 55                                   | 3,164                                                 | -                                                 | -                                                                | 61      | -                                    | 60                                                                            |
| CLINTON BROAD STREET | 70                                              | 9                                                                                   | 13                                                                                           | 5                                                  | 17                                 | 508                            | 50                                   | 4,027                                                 | -                                                 | -                                                                | 250     | -                                    | 2,000                                                                         |
| COOKESBURY           | -                                               | -                                                                                   | -                                                                                            | -                                                  | -                                  | -                              | 8                                    | 759                                                   | -                                                 | -                                                                | -       | -                                    | -                                                                             |
| EBENEZER GREENWOOD   | -                                               | 3                                                                                   | -                                                                                            | -                                                  | 1                                  | 12                             | 20                                   | -                                                     | -                                                 | -                                                                | -       | -                                    | -                                                                             |
| EDGEFIELD            | 35                                              | 6                                                                                   | 1                                                                                            | 2                                                  | -                                  | -                              | 7                                    | 500                                                   | -                                                 | -                                                                | 64      | 31                                   | 1,741                                                                         |
| EMORY                | 39                                              | 3                                                                                   | 2                                                                                            | 4                                                  | -                                  | -                              | -                                    | 3,738                                                 | -                                                 | -                                                                | 26      | -                                    | 190                                                                           |
| EPTING MEMORIAL      | -                                               | 4                                                                                   | 1                                                                                            | -                                                  | 11                                 | 200                            | 15                                   | 3,100                                                 | -                                                 | 1                                                                | -       | 7                                    | -                                                                             |
| FIRST LAURENS        | 23                                              | 6                                                                                   | 4                                                                                            | 2                                                  | 19                                 | 400                            | 32                                   | 325                                                   | -                                                 | -                                                                | -       | -                                    | 3                                                                             |
| GASSAWAY             | -                                               | 4                                                                                   | 1                                                                                            | -                                                  | -                                  | -                              | -                                    | -                                                     | -                                                 | -                                                                | 25      | -                                    | 350                                                                           |
| GRANITEVILLE ST JOHN | 28                                              | 9                                                                                   | 2                                                                                            | -                                                  | 14                                 | -                              | -                                    | -                                                     | -                                                 | -                                                                | 8       | -                                    | -                                                                             |
| HARMONY JOHNSTON     | 75                                              | 6                                                                                   | 2                                                                                            | -                                                  | -                                  | -                              | 21                                   | -                                                     | -                                                 | -                                                                | 22      | -                                    | 140                                                                           |
| HARMONY WARE SHOALS  | 8                                               | 2                                                                                   | 1                                                                                            | 2                                                  | -                                  | -                              | -                                    | -                                                     | -                                                 | -                                                                | -       | -                                    | 120                                                                           |
| HARRIS               | -                                               | -                                                                                   | -                                                                                            | 1                                                  | 15                                 | -                              | 10                                   | -                                                     | -                                                 | -                                                                | -       | -                                    | 250                                                                           |
| HODGES               | 44                                              | 5                                                                                   | 3                                                                                            | -                                                  | 12                                 | 500                            | 23                                   | 1,370                                                 | 1                                                 | 10                                                               | -       | -                                    | -                                                                             |
| HOPEWELL             | -                                               | -                                                                                   | -                                                                                            | -                                                  | -                                  | -                              | -                                    | -                                                     | -                                                 | -                                                                | -       | -                                    | -                                                                             |
| JOANNA EPWORTH       | -                                               | -                                                                                   | -                                                                                            | -                                                  | 2                                  | 50                             | 5                                    | 125                                                   | -                                                 | -                                                                | -       | -                                    | -                                                                             |
| JOHNSTON             | 10                                              | 4                                                                                   | 2                                                                                            | -                                                  | -                                  | -                              | -                                    | -                                                     | -                                                 | -                                                                | -       | -                                    | 140                                                                           |
| KINARDS              | -                                               | 8                                                                                   | 5                                                                                            | 9                                                  | -                                  | -                              | -                                    | -                                                     | -                                                 | -                                                                | 35      | -                                    | 350                                                                           |
| KINGS CHAPEL         | -                                               | -                                                                                   | -                                                                                            | -                                                  | -                                  | -                              | -                                    | -                                                     | -                                                 | -                                                                | -       | -                                    | -                                                                             |
| LANGLEY              | 80                                              | 6                                                                                   | 4                                                                                            | -                                                  | 8                                  | 1,870                          | 12                                   | 4,954                                                 | -                                                 | -                                                                | 9       | -                                    | 50                                                                            |

| GREENWOOD DISTRICT      | TABLE NO. 1 STATISTICAL REPORT (continued)      |    |                                                                                     |    |                                                                                              |        |                                                    |       |                                    |     |                                |                                      |       |                                                       |                                                   |   |                                                                  |                                      |                                                                               |                                                                                   |
|-------------------------|-------------------------------------------------|----|-------------------------------------------------------------------------------------|----|----------------------------------------------------------------------------------------------|--------|----------------------------------------------------|-------|------------------------------------|-----|--------------------------------|--------------------------------------|-------|-------------------------------------------------------|---------------------------------------------------|---|------------------------------------------------------------------|--------------------------------------|-------------------------------------------------------------------------------|-----------------------------------------------------------------------------------|
|                         | Christian Formation Groups (cont.)              |    |                                                                                     |    | UMMen                                                                                        |        | UMWWomen                                           |       | UMVIM                              |     | Mission                        | Community Ministries                 |       |                                                       |                                                   |   |                                                                  |                                      |                                                                               |                                                                                   |
| Church Name             | Number of participants in Vacation Bible School |    | Number of ongoing classes and other small groups (all ages) in Sunday Church School |    | Number of ongoing classes and other small groups (all ages) other than Sunday Church School. |        | Number of short-term classes and groups (all ages) |       | Membership in United Methodist Men |     | Amount paid for projects (UMM) | Membership in United Methodist Women |       | Amount paid for local church and community work (UMW) | Number of UMVIM teams sent from this local church |   | Number of persons sent out on UMVIM teams from this local church | Number of persons engaged in mission | Number of persons served by community ministries for daycare and/or education | Number of persons served by community ministries for outreach, justice, and mercy |
|                         | 21                                              | 22 | 23                                                                                  | 24 | 25a                                                                                          | 25b    | 26a                                                | 26b   | 27a                                | 27b | 28                             | 29                                   | 30    |                                                       |                                                   |   |                                                                  |                                      |                                                                               |                                                                                   |
| LEBANON                 | -                                               | -  | -                                                                                   | -  | -                                                                                            | -      | -                                                  | -     | -                                  | -   | -                              | -                                    | -     | -                                                     | -                                                 | - | -                                                                | -                                    | -                                                                             | -                                                                                 |
| LEESVILLE               | 84                                              | 11 | 12                                                                                  | 7  | 25                                                                                           | 5,425  | 35                                                 | 3,007 | -                                  | 1   | 224                            | 17                                   | 1,755 | -                                                     | -                                                 | - | -                                                                | -                                    | -                                                                             | -                                                                                 |
| LEWIS MEMORIAL          | 40                                              | 4  | -                                                                                   | -  | -                                                                                            | -      | 12                                                 | 875   | -                                  | -   | -                              | -                                    | -     | -                                                     | -                                                 | - | -                                                                | -                                    | -                                                                             | -                                                                                 |
| LOWELL STREET           | 38                                              | 6  | 6                                                                                   | 1  | 14                                                                                           | 1,633  | 16                                                 | 1,579 | -                                  | -   | 2                              | 8                                    | 177   | -                                                     | -                                                 | - | -                                                                | -                                    | -                                                                             | -                                                                                 |
| LUPU MEMORIAL           | 26                                              | 4  | -                                                                                   | -  | 9                                                                                            | 202    | 5                                                  | 795   | -                                  | -   | -                              | -                                    | 202   | -                                                     | -                                                 | - | -                                                                | -                                    | -                                                                             | -                                                                                 |
| MAIN STREET             | 70                                              | 12 | 2                                                                                   | 14 | 25                                                                                           | -      | 55                                                 | 700   | -                                  | -   | 20                             | 77                                   | 592   | -                                                     | -                                                 | - | -                                                                | -                                    | -                                                                             | -                                                                                 |
| MARTHAS CHAPEL          | 10                                              | 2  | -                                                                                   | -  | -                                                                                            | -      | -                                                  | -     | -                                  | -   | -                              | -                                    | 4     | -                                                     | -                                                 | - | -                                                                | -                                    | -                                                                             | -                                                                                 |
| MATHEWS                 | -                                               | 3  | 2                                                                                   | -  | 18                                                                                           | 695    | -                                                  | -     | -                                  | -   | -                              | -                                    | 130   | -                                                     | -                                                 | - | -                                                                | -                                    | -                                                                             | -                                                                                 |
| MAYS                    | 30                                              | 2  | 2                                                                                   | 1  | 7                                                                                            | -      | 2                                                  | -     | -                                  | -   | 5                              | -                                    | 15    | -                                                     | -                                                 | - | -                                                                | -                                    | -                                                                             | -                                                                                 |
| MCCORMICK               | -                                               | 2  | 11                                                                                  | 2  | 40                                                                                           | 1,740  | 55                                                 | 3,000 | -                                  | -   | 85                             | -                                    | 350   | -                                                     | -                                                 | - | -                                                                | -                                    | -                                                                             | -                                                                                 |
| MCKENDREE               | -                                               | -  | -                                                                                   | -  | -                                                                                            | -      | 12                                                 | -     | -                                  | -   | 2                              | -                                    | -     | -                                                     | -                                                 | - | -                                                                | -                                    | -                                                                             | -                                                                                 |
| MOUNT CARMEL NINETY SIX | -                                               | 1  | -                                                                                   | -  | -                                                                                            | 200    | -                                                  | -     | -                                  | -   | -                              | -                                    | 500   | -                                                     | -                                                 | - | -                                                                | -                                    | -                                                                             | -                                                                                 |
| MT CARMEL               | -                                               | 2  | 2                                                                                   | 1  | 15                                                                                           | 900    | 13                                                 | 600   | -                                  | -   | -                              | -                                    | 7     | -                                                     | -                                                 | - | -                                                                | -                                    | -                                                                             | -                                                                                 |
| MT LEBANON              | -                                               | 2  | 6                                                                                   | 8  | 37                                                                                           | 350    | 60                                                 | 440   | -                                  | -   | 60                             | -                                    | 750   | -                                                     | -                                                 | - | -                                                                | -                                    | -                                                                             | -                                                                                 |
| NAZARETH                | 46                                              | 7  | 3                                                                                   | 1  | 12                                                                                           | -      | 28                                                 | -     | -                                  | -   | 55                             | -                                    | 200   | -                                                     | -                                                 | - | -                                                                | -                                    | -                                                                             | -                                                                                 |
| NEW CHAPEL              | -                                               | -  | -                                                                                   | -  | 9                                                                                            | 101    | 7                                                  | -     | -                                  | -   | -                              | -                                    | -     | -                                                     | -                                                 | - | -                                                                | -                                    | -                                                                             | -                                                                                 |
| NEW HOPE                | 50                                              | 5  | 4                                                                                   | 1  | 8                                                                                            | 450    | 6                                                  | 700   | -                                  | -   | 20                             | -                                    | 300   | -                                                     | -                                                 | - | -                                                                | -                                    | -                                                                             | -                                                                                 |
| NEWBERRY EBENEZER       | -                                               | -  | 3                                                                                   | -  | -                                                                                            | -      | -                                                  | -     | -                                  | -   | 8                              | -                                    | 57    | -                                                     | -                                                 | - | -                                                                | -                                    | -                                                                             | -                                                                                 |
| NORTH AUGUSTA GRACE     | 250                                             | 31 | 20                                                                                  | 20 | 50                                                                                           | -      | 140                                                | -     | 1                                  | 10  | 200                            | 180                                  | 350   | -                                                     | -                                                 | - | -                                                                | -                                    | -                                                                             | -                                                                                 |
| ONEAL STREET            | -                                               | 2  | 2                                                                                   | 2  | -                                                                                            | -      | 9                                                  | 904   | -                                  | -   | 8                              | -                                    | 110   | -                                                     | -                                                 | - | -                                                                | -                                    | -                                                                             | -                                                                                 |
| PANOLA                  | -                                               | 3  | 2                                                                                   | -  | 11                                                                                           | 231    | 18                                                 | 892   | -                                  | -   | -                              | -                                    | 74    | -                                                     | -                                                 | - | -                                                                | -                                    | -                                                                             | -                                                                                 |
| PENTECOST               | -                                               | 3  | -                                                                                   | -  | -                                                                                            | -      | 14                                                 | 400   | -                                  | -   | 15                             | -                                    | 30    | -                                                     | -                                                 | - | -                                                                | -                                    | -                                                                             | -                                                                                 |
| POMARIA CAPERS CHAPEL   | -                                               | -  | -                                                                                   | -  | -                                                                                            | -      | -                                                  | -     | -                                  | -   | -                              | -                                    | 60    | -                                                     | -                                                 | - | -                                                                | -                                    | -                                                                             | -                                                                                 |
| POMARIA MOUNT PLEASANT  | 16                                              | 3  | 1                                                                                   | 2  | 22                                                                                           | 6,200  | 11                                                 | 1,125 | -                                  | -   | 6                              | 14                                   | 3     | -                                                     | -                                                 | - | -                                                                | -                                    | -                                                                             | -                                                                                 |
| PROSPERITY WIGHTMAN     | 215                                             | 16 | 24                                                                                  | 2  | 40                                                                                           | 4,110  | 29                                                 | 1,326 | -                                  | 4   | 200                            | -                                    | 400   | -                                                     | -                                                 | - | -                                                                | -                                    | -                                                                             | -                                                                                 |
| PROSPERITY ZION         | 90                                              | 11 | 13                                                                                  | 2  | 30                                                                                           | 25,000 | 39                                                 | 461   | -                                  | -   | 107                            | -                                    | 480   | -                                                     | -                                                 | - | -                                                                | -                                    | -                                                                             | -                                                                                 |
| REHOBOTH                | 18                                              | 6  | -                                                                                   | -  | -                                                                                            | -      | 8                                                  | 618   | -                                  | -   | -                              | -                                    | -     | -                                                     | -                                                 | - | -                                                                | -                                    | -                                                                             | -                                                                                 |
| REPUBLICAN              | 30                                              | 6  | -                                                                                   | -  | 13                                                                                           | 200    | 22                                                 | 2,311 | -                                  | -   | 13                             | -                                    | -     | -                                                     | -                                                 | - | -                                                                | -                                    | -                                                                             | -                                                                                 |
| RIDGE SPRING            | -                                               | -  | -                                                                                   | -  | -                                                                                            | -      | -                                                  | -     | -                                  | -   | -                              | -                                    | 250   | -                                                     | -                                                 | - | -                                                                | -                                    | -                                                                             | -                                                                                 |
| SANT MARK GREENWOOD     | 390                                             | 20 | 7                                                                                   | 9  | 75                                                                                           | 2,320  | 35                                                 | 4,780 | -                                  | 3   | 70                             | 330                                  | 45    | -                                                     | -                                                 | - | -                                                                | -                                    | -                                                                             | -                                                                                 |
| SANDY SPRINGS           | -                                               | 1  | -                                                                                   | -  | -                                                                                            | -      | -                                                  | -     | -                                  | -   | -                              | -                                    | -     | -                                                     | -                                                 | - | -                                                                | -                                    | -                                                                             | -                                                                                 |
| SHARON                  | -                                               | -  | 1                                                                                   | -  | -                                                                                            | -      | 5                                                  | 628   | -                                  | -   | 13                             | -                                    | 4     | -                                                     | -                                                 | - | -                                                                | -                                    | -                                                                             | -                                                                                 |

TABLE NO. 1 STATISTICAL REPORT (continued)

| GREENWOOD DISTRICT       |                                                 | TABLE NO. 1 STATISTICAL REPORT (continued) |                                |                                      |                                                       |                                                   |                                                                  |         |                                                                               |                                                                                   |       |     |        |
|--------------------------|-------------------------------------------------|--------------------------------------------|--------------------------------|--------------------------------------|-------------------------------------------------------|---------------------------------------------------|------------------------------------------------------------------|---------|-------------------------------------------------------------------------------|-----------------------------------------------------------------------------------|-------|-----|--------|
| Church Name              | Christian Formation Groups (cont.)              | UMMen                                      |                                | UMWomen                              |                                                       | UMVIM                                             |                                                                  | Mission | Community Ministries                                                          |                                                                                   |       |     |        |
|                          |                                                 | Membership in United Methodist Men         | Amount paid for projects (UMM) | Membership in United Methodist Women | Amount paid for local church and community work (UMW) | Number of UMVIM teams sent from this local church | Number of persons sent out on UMVIM teams from this local church |         | Number of persons served by community ministries for daycare and/or education | Number of persons served by community ministries for outreach, justice, and mercy |       |     |        |
|                          | Number of participants in Vacation Bible School | 22                                         | 23                             | 24                                   | 25a                                                   | 25b                                               | 26a                                                              | 26b     | 27a                                                                           | 27b                                                                               | 28    | 29  | 30     |
| SHILOH                   | 60                                              | -                                          | -                              | -                                    | -                                                     | -                                                 | -                                                                | -       | -                                                                             | -                                                                                 | -     | -   | -      |
| SPANN                    | -                                               | -                                          | -                              | -                                    | -                                                     | -                                                 | -                                                                | -       | -                                                                             | -                                                                                 | 3     | -   | 972    |
| SPRINGDALE               | 86                                              | 9                                          | 4                              | -                                    | 8                                                     | -                                                 | 9                                                                | -       | -                                                                             | -                                                                                 | 12    | -   | 92     |
| ST PAUL PLUM BRANCH      | 30                                              | -                                          | -                              | -                                    | -                                                     | -                                                 | -                                                                | -       | -                                                                             | -                                                                                 | -     | -   | -      |
| ST PAUL NINETY SIX       | 48                                              | 9                                          | 11                             | 4                                    | 25                                                    | 3,942                                             | 16                                                               | 1,400   | 3                                                                             | 12                                                                                | 74    | -   | 270    |
| ST PAUL SALUDA           | 55                                              | 11                                         | 2                              | 2                                    | 20                                                    | -                                                 | -                                                                | 12      | -                                                                             | -                                                                                 | 70    | -   | 100    |
| TRANQUIL                 | -                                               | -                                          | -                              | -                                    | 24                                                    | 600                                               | 53                                                               | 2,000   | -                                                                             | -                                                                                 | -     | -   | -      |
| TRENTON                  | -                                               | 4                                          | 1                              | -                                    | -                                                     | -                                                 | 11                                                               | 300     | -                                                                             | -                                                                                 | 3     | -   | -      |
| TRINITY GREENWOOD        | 14                                              | -                                          | 2                              | 2                                    | 9                                                     | 500                                               | 16                                                               | 475     | -                                                                             | -                                                                                 | 16    | 150 | 350    |
| TRINITY NEWBERRY         | 55                                              | 4                                          | 5                              | 1                                    | -                                                     | 220                                               | 29                                                               | 1,642   | -                                                                             | -                                                                                 | -     | -   | -      |
| TROY                     | 45                                              | 7                                          | 3                              | 1                                    | -                                                     | -                                                 | 13                                                               | 1,805   | -                                                                             | -                                                                                 | 24    | -   | 20     |
| VAUCLUSE                 | -                                               | 1                                          | -                              | -                                    | -                                                     | -                                                 | 6                                                                | 300     | -                                                                             | -                                                                                 | 10    | -   | 30     |
| WARE SHOALS              | -                                               | -                                          | -                              | -                                    | -                                                     | -                                                 | -                                                                | 250     | -                                                                             | -                                                                                 | -     | -   | 120    |
| WARE SHOALS MOUNT BETHEL | 38                                              | 5                                          | 3                              | 3                                    | 20                                                    | -                                                 | -                                                                | -       | -                                                                             | -                                                                                 | -     | -   | 70     |
| WARRENVILLE              | 3                                               | 1                                          | -                              | -                                    | -                                                     | -                                                 | -                                                                | -       | -                                                                             | -                                                                                 | -     | -   | -      |
| WATERLOO                 | -                                               | 1                                          | 2                              | -                                    | -                                                     | -                                                 | 19                                                               | 3,653   | 1                                                                             | 1                                                                                 | -     | -   | 25     |
| WATERLOO SOULE CHAPEL    | -                                               | -                                          | 2                              | -                                    | -                                                     | -                                                 | 10                                                               | 600     | -                                                                             | -                                                                                 | 23    | 20  | 100    |
| ZOAR                     | -                                               | -                                          | -                              | -                                    | -                                                     | -                                                 | -                                                                | -       | -                                                                             | -                                                                                 | 1     | -   | -      |
| TOTALS                   | 2,643                                           | 338                                        | 230                            | 151                                  | 743                                                   | 62,392                                            | 1,153                                                            | 67,082  | 6                                                                             | 42                                                                                | 2,091 | 924 | 23,337 |

| GREENWOOD DISTRICT   | TABLE NO. 2 STATISTICAL REPORT                             |                                               |                                        |            |                                                                                      |                                                                                  |                                                                                                       |                                                                                            |                                                                                       |                                                                                     |                                                                                                 |                                                                                     |
|----------------------|------------------------------------------------------------|-----------------------------------------------|----------------------------------------|------------|--------------------------------------------------------------------------------------|----------------------------------------------------------------------------------|-------------------------------------------------------------------------------------------------------|--------------------------------------------------------------------------------------------|---------------------------------------------------------------------------------------|-------------------------------------------------------------------------------------|-------------------------------------------------------------------------------------------------|-------------------------------------------------------------------------------------|
|                      | Property and Assets                                        |                                               |                                        |            | Apportionments                                                                       |                                                                                  |                                                                                                       | Other Benevolences                                                                         |                                                                                       |                                                                                     |                                                                                                 |                                                                                     |
| Church Name          | Market value of church-owned land, buildings and equipment | Market value of all other church-owned assets | Debt secured by church physical assets | Other debt | Total amount APPORTIONED to the local church for all causes paid to the AC Treasurer | Total amount PAID by the local church for all apportioned causes to AC Treasurer | Total amount APPORTIONED to the local church for all apportioned causes directly paid to the DISTRICT | Total amount PAID by the local church for apportioned causes directly paid to the DISTRICT | Total amount for General Advance Specials remitted to the Annual Conference Treasurer | Total amount for World Service Specials remitted to the Annual Conference Treasurer | Total amount for Annual Conference Advance Specials remitted to the Annual Conference Treasurer | Total amount for the Youth Service Fund remitted to the Annual Conference Treasurer |
|                      |                                                            |                                               |                                        |            |                                                                                      |                                                                                  |                                                                                                       |                                                                                            |                                                                                       |                                                                                     |                                                                                                 |                                                                                     |
|                      | 31                                                         | 32                                            | 33                                     | 34         | 35a                                                                                  | 35b                                                                              | 36a                                                                                                   | 36b                                                                                        | 37                                                                                    | 38                                                                                  | 39                                                                                              | 40                                                                                  |
| ALDERSGATE           | 805,000                                                    | 56,503                                        | -                                      | -          | 16,565                                                                               | 7,737                                                                            | -                                                                                                     | -                                                                                          | -                                                                                     | -                                                                                   | -                                                                                               | -                                                                                   |
| BATESBURG ST JOHNS   | 4,807,000                                                  | -                                             | -                                      | -          | 22,722                                                                               | 660                                                                              | -                                                                                                     | -                                                                                          | 1,087                                                                                 | -                                                                                   | -                                                                                               | -                                                                                   |
| BATH                 | 915,700                                                    | -                                             | -                                      | -          | 2,375                                                                                | 1,300                                                                            | -                                                                                                     | -                                                                                          | -                                                                                     | -                                                                                   | -                                                                                               | -                                                                                   |
| BELVEDERE            | 2,751,000                                                  | 49,502                                        | -                                      | -          | 13,930                                                                               | 13,930                                                                           | -                                                                                                     | -                                                                                          | -                                                                                     | -                                                                                   | -                                                                                               | -                                                                                   |
| BETHANY              | 2,082,500                                                  | 107,750                                       | -                                      | -          | 11,199                                                                               | 11,199                                                                           | -                                                                                                     | -                                                                                          | -                                                                                     | -                                                                                   | -                                                                                               | -                                                                                   |
| BETHLEHEM SALUDA     | 929,000                                                    | -                                             | -                                      | -          | 7,483                                                                                | 7,483                                                                            | -                                                                                                     | -                                                                                          | -                                                                                     | -                                                                                   | -                                                                                               | -                                                                                   |
| BETHLEHEM GREENWOOD  | 1,203,501                                                  | 10,000                                        | -                                      | -          | 8,591                                                                                | -                                                                                | -                                                                                                     | -                                                                                          | -                                                                                     | -                                                                                   | -                                                                                               | -                                                                                   |
| BRANCH HILL          | 55,000                                                     | 53,097                                        | -                                      | -          | 3,307                                                                                | 2,350                                                                            | -                                                                                                     | -                                                                                          | -                                                                                     | -                                                                                   | -                                                                                               | -                                                                                   |
| BUTLER               | 1,250,000                                                  | -                                             | 7,500                                  | -          | 4,640                                                                                | 4,640                                                                            | -                                                                                                     | -                                                                                          | -                                                                                     | -                                                                                   | -                                                                                               | -                                                                                   |
| CAMBRIDGE NINETY SIX | 2,280,000                                                  | -                                             | -                                      | -          | 14,421                                                                               | 14,421                                                                           | -                                                                                                     | -                                                                                          | -                                                                                     | -                                                                                   | -                                                                                               | -                                                                                   |
| CAPERS CHAPEL        | 273,000                                                    | -                                             | -                                      | -          | 4,756                                                                                | 1,842                                                                            | -                                                                                                     | -                                                                                          | -                                                                                     | -                                                                                   | -                                                                                               | -                                                                                   |
| CENTRAL LAURENS      | 846,000                                                    | -                                             | -                                      | -          | 3,956                                                                                | 3,956                                                                            | -                                                                                                     | -                                                                                          | -                                                                                     | -                                                                                   | -                                                                                               | -                                                                                   |
| CENTRAL NEWBERRY     | 3,175,000                                                  | 192,000                                       | -                                      | -          | 51,674                                                                               | 51,674                                                                           | -                                                                                                     | -                                                                                          | 125                                                                                   | -                                                                                   | -                                                                                               | -                                                                                   |
| CLINTON BROAD STREET | 2,675,000                                                  | 798,934                                       | -                                      | -          | 56,668                                                                               | 37,779                                                                           | -                                                                                                     | -                                                                                          | -                                                                                     | -                                                                                   | -                                                                                               | -                                                                                   |
| COKESBURY            | 471,000                                                    | 18,500                                        | -                                      | -          | 4,479                                                                                | 4,479                                                                            | -                                                                                                     | -                                                                                          | -                                                                                     | -                                                                                   | -                                                                                               | -                                                                                   |
| EBENEZER GREENWOOD   | 250,000                                                    | -                                             | -                                      | -          | 3,345                                                                                | 3,345                                                                            | -                                                                                                     | -                                                                                          | -                                                                                     | -                                                                                   | -                                                                                               | -                                                                                   |
| EDGEFIELD            | 2,331,000                                                  | 219,977                                       | -                                      | -          | 22,934                                                                               | 23,253                                                                           | -                                                                                                     | -                                                                                          | 259                                                                                   | -                                                                                   | -                                                                                               | -                                                                                   |
| EMORY                | 885,000                                                    | 13,340                                        | -                                      | -          | 7,523                                                                                | 7,535                                                                            | -                                                                                                     | -                                                                                          | 55                                                                                    | -                                                                                   | -                                                                                               | -                                                                                   |
| EPTING MEMORIAL      | 1,030,000                                                  | -                                             | -                                      | -          | 15,535                                                                               | 15,535                                                                           | -                                                                                                     | -                                                                                          | -                                                                                     | -                                                                                   | -                                                                                               | -                                                                                   |
| FIRST LAURENS        | 8,321,000                                                  | 827,442                                       | -                                      | -          | 38,296                                                                               | 38,296                                                                           | -                                                                                                     | -                                                                                          | -                                                                                     | -                                                                                   | -                                                                                               | -                                                                                   |
| GASSAWAY             | 951,000                                                    | 20,930                                        | -                                      | -          | 5,927                                                                                | 5,927                                                                            | -                                                                                                     | -                                                                                          | -                                                                                     | -                                                                                   | -                                                                                               | -                                                                                   |
| GRANITEVILLE ST JOHN | 3,328,000                                                  | 175,421                                       | -                                      | -          | 22,244                                                                               | 22,244                                                                           | -                                                                                                     | -                                                                                          | -                                                                                     | -                                                                                   | -                                                                                               | -                                                                                   |
| HARMONY JOHNSTON     | 1,777,088                                                  | 210,553                                       | -                                      | -          | 18,377                                                                               | 18,377                                                                           | -                                                                                                     | -                                                                                          | -                                                                                     | -                                                                                   | -                                                                                               | -                                                                                   |
| HARMONY WARE SHOALS  | 1,014,000                                                  | 71,954                                        | -                                      | -          | 6,149                                                                                | 6,149                                                                            | -                                                                                                     | -                                                                                          | -                                                                                     | -                                                                                   | -                                                                                               | -                                                                                   |
| HARRIS               | 3,037,000                                                  | -                                             | -                                      | -          | 8,471                                                                                | 2,256                                                                            | -                                                                                                     | -                                                                                          | -                                                                                     | -                                                                                   | -                                                                                               | -                                                                                   |
| HODGES               | 838,000                                                    | 213,248                                       | -                                      | -          | 12,547                                                                               | 12,547                                                                           | -                                                                                                     | -                                                                                          | 40                                                                                    | -                                                                                   | -                                                                                               | -                                                                                   |
| HOPEWELL             | 296,000                                                    | 52,720                                        | -                                      | -          | 2,694                                                                                | 2,694                                                                            | -                                                                                                     | -                                                                                          | -                                                                                     | -                                                                                   | -                                                                                               | -                                                                                   |
| JOANNA EPWORTH       | -                                                          | -                                             | -                                      | -          | 5,541                                                                                | 3,045                                                                            | -                                                                                                     | -                                                                                          | -                                                                                     | -                                                                                   | -                                                                                               | -                                                                                   |
| JOHNSTON             | 2,130,000                                                  | 22,623                                        | 25,000                                 | -          | 16,838                                                                               | 16,838                                                                           | -                                                                                                     | -                                                                                          | -                                                                                     | -                                                                                   | -                                                                                               | -                                                                                   |
| KINARDS              | 384,000                                                    | 9,723                                         | -                                      | -          | 4,700                                                                                | 4,700                                                                            | -                                                                                                     | -                                                                                          | -                                                                                     | -                                                                                   | -                                                                                               | -                                                                                   |
| KINGS CHAPEL         | 228,500                                                    | 114,052                                       | -                                      | -          | 1,954                                                                                | 1,954                                                                            | -                                                                                                     | -                                                                                          | -                                                                                     | -                                                                                   | -                                                                                               | -                                                                                   |
| LANGLEY              | 2,103,000                                                  | -                                             | -                                      | -          | 14,321                                                                               | 14,346                                                                           | -                                                                                                     | -                                                                                          | -                                                                                     | -                                                                                   | -                                                                                               | -                                                                                   |



TABLE NO. 2 STATISTICAL REPORT

| GREENWOOD DISTRICT      | TABLE NO. 2 STATISTICAL REPORT                             |                                               |                                        |            |                                                                                      |                                                                                  |                                                                                                       |                                                                                            |                                                                                       |                                                                                     |                                                                                                 |                                                                                     |
|-------------------------|------------------------------------------------------------|-----------------------------------------------|----------------------------------------|------------|--------------------------------------------------------------------------------------|----------------------------------------------------------------------------------|-------------------------------------------------------------------------------------------------------|--------------------------------------------------------------------------------------------|---------------------------------------------------------------------------------------|-------------------------------------------------------------------------------------|-------------------------------------------------------------------------------------------------|-------------------------------------------------------------------------------------|
| Church Name             | Property and Assets                                        |                                               |                                        |            | Apportionments                                                                       |                                                                                  |                                                                                                       | Other Benevolences                                                                         |                                                                                       |                                                                                     |                                                                                                 |                                                                                     |
|                         | Market value of church-owned land, buildings and equipment | Market value of all other church-owned assets | Debt secured by church physical assets | Other debt | Total amount APPORTIONED to the local church for all causes paid to the AC Treasurer | Total amount PAID by the local church for all apportioned causes to AC Treasurer | Total amount APPORTIONED to the local church for all apportioned causes directly paid to the DISTRICT | Total amount PAID by the local church for apportioned causes directly paid to the DISTRICT | Total amount for General Advance Specials remitted to the Annual Conference Treasurer | Total amount for World Service Specials remitted to the Annual Conference Treasurer | Total amount for Annual Conference Advance Specials remitted to the Annual Conference Treasurer | Total amount for the Youth Service Fund remitted to the Annual Conference Treasurer |
| LEBANON                 | 31                                                         | 32                                            | 33                                     | 34         | 35a                                                                                  | 35b                                                                              | 36a                                                                                                   | 36b                                                                                        | 37                                                                                    | 38                                                                                  | 39                                                                                              | 40                                                                                  |
| LEESVILLE               | 4,685,000                                                  | 142,447                                       | -                                      | -          | 2,256                                                                                | 31,784                                                                           | 1,314                                                                                                 | -                                                                                          | -                                                                                     | -                                                                                   | -                                                                                               | -                                                                                   |
| LEWIS MEMORIAL          | 2,424,600                                                  | 107,866                                       | -                                      | -          | 31,784                                                                               | 31,784                                                                           | -                                                                                                     | -                                                                                          | -                                                                                     | -                                                                                   | -                                                                                               | -                                                                                   |
| LOWELL STREET           | 3,081,500                                                  | 43,754                                        | -                                      | -          | 14,618                                                                               | 14,618                                                                           | -                                                                                                     | -                                                                                          | 417                                                                                   | -                                                                                   | 1,529                                                                                           | -                                                                                   |
| LUPU MEMORIAL           | 1,300,000                                                  | 200,421                                       | -                                      | -          | 18,506                                                                               | 12,202                                                                           | -                                                                                                     | -                                                                                          | 500                                                                                   | -                                                                                   | -                                                                                               | -                                                                                   |
| LUPO MEMORIAL           | 1,300,000                                                  | 48,829                                        | -                                      | -          | 6,904                                                                                | 6,904                                                                            | -                                                                                                     | -                                                                                          | -                                                                                     | -                                                                                   | -                                                                                               | -                                                                                   |
| MAIN STREET             | 12,304,000                                                 | 48,829                                        | 361,976                                | -          | 110,027                                                                              | 110,027                                                                          | -                                                                                                     | -                                                                                          | 1,700                                                                                 | -                                                                                   | -                                                                                               | -                                                                                   |
| MARTHAS CHAPEL          | 190,000                                                    | 348,602                                       | -                                      | -          | 1,512                                                                                | 1,512                                                                            | -                                                                                                     | -                                                                                          | -                                                                                     | -                                                                                   | -                                                                                               | -                                                                                   |
| MATHEWS                 | 1,750,000                                                  | 30,425                                        | -                                      | -          | 10,930                                                                               | 1,000                                                                            | -                                                                                                     | -                                                                                          | -                                                                                     | -                                                                                   | -                                                                                               | -                                                                                   |
| MAYS                    | 600,000                                                    | -                                             | -                                      | -          | 6,647                                                                                | 104                                                                              | -                                                                                                     | -                                                                                          | -                                                                                     | -                                                                                   | -                                                                                               | -                                                                                   |
| MCCORMICK               | 2,405,000                                                  | 50,000                                        | -                                      | -          | 26,542                                                                               | 26,542                                                                           | -                                                                                                     | -                                                                                          | 1,527                                                                                 | -                                                                                   | -                                                                                               | -                                                                                   |
| MCKENDREE               | 1,030,000                                                  | 259,350                                       | -                                      | -          | 6,076                                                                                | 1,535                                                                            | -                                                                                                     | -                                                                                          | -                                                                                     | -                                                                                   | -                                                                                               | -                                                                                   |
| MOUNT CARMEL NINETY SIX | 255,000                                                    | 6,000                                         | -                                      | -          | 1,695                                                                                | 1,695                                                                            | -                                                                                                     | -                                                                                          | -                                                                                     | -                                                                                   | -                                                                                               | -                                                                                   |
| MT CARMEL               | 495,000                                                    | 130,000                                       | -                                      | -          | 2,961                                                                                | 2,961                                                                            | -                                                                                                     | -                                                                                          | -                                                                                     | -                                                                                   | -                                                                                               | -                                                                                   |
| MT LEBANON              | 1,307,000                                                  | 675,000                                       | -                                      | -          | 10,311                                                                               | 10,311                                                                           | -                                                                                                     | -                                                                                          | -                                                                                     | -                                                                                   | -                                                                                               | -                                                                                   |
| NAZARETH                | 1,400,000                                                  | 473,000                                       | -                                      | -          | 12,533                                                                               | 12,533                                                                           | -                                                                                                     | -                                                                                          | -                                                                                     | -                                                                                   | -                                                                                               | -                                                                                   |
| NEW CHAPEL              | 175,000                                                    | -                                             | -                                      | -          | 2,539                                                                                | 2,539                                                                            | -                                                                                                     | -                                                                                          | -                                                                                     | -                                                                                   | -                                                                                               | -                                                                                   |
| NEW HOPE                | 1,007,485                                                  | 274,177                                       | -                                      | -          | 6,833                                                                                | 6,833                                                                            | -                                                                                                     | -                                                                                          | 100                                                                                   | -                                                                                   | -                                                                                               | -                                                                                   |
| NEWBERRY EBENEZER       | 670,750                                                    | 160,499                                       | -                                      | -          | 4,942                                                                                | -                                                                                | -                                                                                                     | -                                                                                          | -                                                                                     | -                                                                                   | -                                                                                               | -                                                                                   |
| NORTH AUGUSTA GRACE     | 14,997,704                                                 | 1,025,428                                     | 3,606,471                              | -          | 132,984                                                                              | 80,100                                                                           | -                                                                                                     | -                                                                                          | 2,837                                                                                 | -                                                                                   | -                                                                                               | -                                                                                   |
| ONEAL STREET            | 2,280,000                                                  | 148,000                                       | -                                      | -          | 6,085                                                                                | 6,085                                                                            | -                                                                                                     | -                                                                                          | -                                                                                     | -                                                                                   | -                                                                                               | -                                                                                   |
| PANOLA                  | 824,000                                                    | 102,373                                       | -                                      | -          | 7,223                                                                                | 7,223                                                                            | -                                                                                                     | -                                                                                          | 250                                                                                   | -                                                                                   | -                                                                                               | -                                                                                   |
| PENECOST                | 355,000                                                    | 38,097                                        | -                                      | -          | 5,097                                                                                | 5,097                                                                            | -                                                                                                     | -                                                                                          | -                                                                                     | -                                                                                   | -                                                                                               | -                                                                                   |
| POMARIA CAPERS CHAPEL   | 792,493                                                    | 169,155                                       | -                                      | -          | 3,143                                                                                | 3,143                                                                            | -                                                                                                     | -                                                                                          | -                                                                                     | -                                                                                   | -                                                                                               | -                                                                                   |
| POMARIA MOUNT PLEASANT  | 577,500                                                    | 510,000                                       | -                                      | -          | 13,210                                                                               | 13,210                                                                           | -                                                                                                     | -                                                                                          | -                                                                                     | -                                                                                   | -                                                                                               | -                                                                                   |
| PROSPERITY WIGHTMAN     | 2,988,200                                                  | 226,003                                       | -                                      | -          | 47,229                                                                               | 47,229                                                                           | -                                                                                                     | -                                                                                          | 981                                                                                   | -                                                                                   | 500                                                                                             | -                                                                                   |
| PROSPERITY ZION         | 3,414,530                                                  | -                                             | -                                      | -          | 22,235                                                                               | 22,323                                                                           | -                                                                                                     | -                                                                                          | 570                                                                                   | -                                                                                   | -                                                                                               | -                                                                                   |
| REHOBOTH                | 1,200,000                                                  | 70,000                                        | -                                      | -          | 12,466                                                                               | 12,466                                                                           | -                                                                                                     | -                                                                                          | -                                                                                     | -                                                                                   | -                                                                                               | -                                                                                   |
| REPUBLICAN              | 1,522,500                                                  | 49,481                                        | 7,000                                  | -          | 6,018                                                                                | 6,018                                                                            | -                                                                                                     | -                                                                                          | 100                                                                                   | -                                                                                   | -                                                                                               | -                                                                                   |
| RIDGE SPRING            | 326,774                                                    | -                                             | -                                      | -          | 2,045                                                                                | 2,045                                                                            | -                                                                                                     | -                                                                                          | -                                                                                     | -                                                                                   | 1,000                                                                                           | -                                                                                   |
| SANT MARK GREENWOOD     | 8,250,000                                                  | 626,962                                       | 64,583                                 | -          | 107,357                                                                              | 107,357                                                                          | -                                                                                                     | -                                                                                          | 16,065                                                                                | -                                                                                   | 200                                                                                             | -                                                                                   |
| SANDY SPRINGS           | 598,000                                                    | 32,833                                        | -                                      | -          | 3,079                                                                                | -                                                                                | -                                                                                                     | -                                                                                          | -                                                                                     | -                                                                                   | -                                                                                               | -                                                                                   |
| SHARON                  | 152,300                                                    | 55,404                                        | -                                      | -          | 1,623                                                                                | 1,623                                                                            | -                                                                                                     | -                                                                                          | -                                                                                     | -                                                                                   | -                                                                                               | -                                                                                   |

| GREENWOOD DISTRICT       | TABLE NO. 2 STATISTICAL REPORT                             |                                               |                                        |            |                                                                                      |                                                                                  |                                                                                                       |                                                                                            |                                                                                       |                                                                                     |                                                                                                 |                                                                                     |
|--------------------------|------------------------------------------------------------|-----------------------------------------------|----------------------------------------|------------|--------------------------------------------------------------------------------------|----------------------------------------------------------------------------------|-------------------------------------------------------------------------------------------------------|--------------------------------------------------------------------------------------------|---------------------------------------------------------------------------------------|-------------------------------------------------------------------------------------|-------------------------------------------------------------------------------------------------|-------------------------------------------------------------------------------------|
| Church Name              | Property and Assets                                        |                                               |                                        |            | Apportionments                                                                       |                                                                                  |                                                                                                       |                                                                                            | Other Benevolences                                                                    |                                                                                     |                                                                                                 |                                                                                     |
|                          | Market value of church-owned land, buildings and equipment | Market value of all other church-owned assets | Debt secured by church physical assets | Other debt | Total amount APPORTIONED to the local church for all causes paid to the AC Treasurer | Total amount PAID by the local church for all apportioned causes to AC Treasurer | Total amount APPORTIONED to the local church for all apportioned causes directly paid to the DISTRICT | Total amount PAID by the local church for apportioned causes directly paid to the DISTRICT | Total amount for General Advance Specials remitted to the Annual Conference Treasurer | Total amount for World Service Specials remitted to the Annual Conference Treasurer | Total amount for Annual Conference Advance Specials remitted to the Annual Conference Treasurer | Total amount for the Youth Service Fund remitted to the Annual Conference Treasurer |
|                          | 31                                                         | 32                                            | 33                                     | 34         | 35a                                                                                  | 35b                                                                              | 36a                                                                                                   | 36b                                                                                        | 37                                                                                    | 38                                                                                  | 39                                                                                              | 40                                                                                  |
| SHILOH                   | 634,200                                                    | -                                             | -                                      | -          | 4,099                                                                                | 4,099                                                                            | -                                                                                                     | -                                                                                          | -                                                                                     | -                                                                                   | -                                                                                               | -                                                                                   |
| SPANN                    | 422,000                                                    | 36,750                                        | -                                      | -          | 1,483                                                                                | 1,483                                                                            | -                                                                                                     | -                                                                                          | 275                                                                                   | -                                                                                   | -                                                                                               | -                                                                                   |
| SPRINGDALE               | 990,000                                                    | -                                             | -                                      | -          | 4,612                                                                                | 3,190                                                                            | -                                                                                                     | -                                                                                          | -                                                                                     | -                                                                                   | -                                                                                               | -                                                                                   |
| ST JAMES                 | 3,198,000                                                  | 86,284                                        | -                                      | -          | 16,148                                                                               | 16,148                                                                           | -                                                                                                     | -                                                                                          | -                                                                                     | -                                                                                   | -                                                                                               | -                                                                                   |
| ST PAUL PLUM BRANCH      | 610,000                                                    | -                                             | -                                      | -          | 4,664                                                                                | -                                                                                | -                                                                                                     | -                                                                                          | -                                                                                     | -                                                                                   | -                                                                                               | -                                                                                   |
| ST PAUL NINETY SIX       | 2,799,000                                                  | 75,797                                        | -                                      | -          | 22,803                                                                               | 22,803                                                                           | -                                                                                                     | -                                                                                          | 268                                                                                   | -                                                                                   | -                                                                                               | -                                                                                   |
| ST PAUL SALUDA           | 5,494,771                                                  | 230,320                                       | 378,545                                | -          | 32,720                                                                               | 32,720                                                                           | -                                                                                                     | -                                                                                          | 491                                                                                   | -                                                                                   | -                                                                                               | -                                                                                   |
| TRANQUIL                 | 2,954,000                                                  | 330,904                                       | 116,717                                | -          | 24,783                                                                               | 24,783                                                                           | -                                                                                                     | -                                                                                          | 760                                                                                   | -                                                                                   | -                                                                                               | -                                                                                   |
| TRENTON                  | 538,500                                                    | -                                             | -                                      | -          | 5,277                                                                                | 5,277                                                                            | -                                                                                                     | -                                                                                          | 350                                                                                   | -                                                                                   | -                                                                                               | -                                                                                   |
| TRINITY GREENWOOD        | 487,000                                                    | -                                             | -                                      | -          | 5,781                                                                                | 5,781                                                                            | -                                                                                                     | -                                                                                          | -                                                                                     | -                                                                                   | -                                                                                               | -                                                                                   |
| TRINITY NEWBERRY         | 2,325,000                                                  | -                                             | -                                      | -          | 12,289                                                                               | 12,289                                                                           | -                                                                                                     | -                                                                                          | -                                                                                     | -                                                                                   | -                                                                                               | -                                                                                   |
| TROY                     | 900,700                                                    | 80,392                                        | -                                      | -          | 9,022                                                                                | 9,022                                                                            | -                                                                                                     | -                                                                                          | -                                                                                     | -                                                                                   | -                                                                                               | -                                                                                   |
| VAUGLUSE                 | 672,000                                                    | 195,000                                       | -                                      | -          | 5,123                                                                                | 5,123                                                                            | -                                                                                                     | -                                                                                          | -                                                                                     | -                                                                                   | -                                                                                               | -                                                                                   |
| WARE SHOALS              | 1,227,000                                                  | 30,000                                        | -                                      | -          | 9,386                                                                                | 9,386                                                                            | -                                                                                                     | -                                                                                          | 477                                                                                   | -                                                                                   | -                                                                                               | -                                                                                   |
| WARE SHOALS MOUNT BETHEL | 1,670,000                                                  | 42,267                                        | -                                      | -          | 6,209                                                                                | 6,209                                                                            | -                                                                                                     | -                                                                                          | -                                                                                     | -                                                                                   | -                                                                                               | -                                                                                   |
| WARENVILLE               | 1,030,000                                                  | 155,000                                       | -                                      | -          | 4,467                                                                                | 4,467                                                                            | -                                                                                                     | -                                                                                          | -                                                                                     | -                                                                                   | -                                                                                               | -                                                                                   |
| WATERLOO                 | 817,500                                                    | 192,000                                       | -                                      | -          | 7,435                                                                                | 7,435                                                                            | -                                                                                                     | -                                                                                          | -                                                                                     | -                                                                                   | -                                                                                               | -                                                                                   |
| WATERLOO SOULE CHAPEL    | 326,000                                                    | 354,502                                       | -                                      | -          | 5,234                                                                                | 5,234                                                                            | -                                                                                                     | -                                                                                          | -                                                                                     | -                                                                                   | -                                                                                               | -                                                                                   |
| ZOAR                     | 540,000                                                    | 98,168                                        | -                                      | -          | 4,685                                                                                | -                                                                                | -                                                                                                     | -                                                                                          | -                                                                                     | -                                                                                   | -                                                                                               | -                                                                                   |
| TOTALS                   | 154,727,296                                                | 11,149,759                                    | 4,567,792                              | -          | 1,267,792                                                                            | 1,096,273                                                                        | -                                                                                                     | -                                                                                          | 29,234                                                                                | -                                                                                   | 3,229                                                                                           | -                                                                                   |

TABLE NO. 2 STATISTICAL REPORT (continued)

| GREENWOOD DISTRICT | Other Benevolences (continued) |                                                                                            |                                                                                              |                                                                                   |                                                                             |  | General Special Sunday Offerings |                           |                           |                                   |                        |                  | Direct Billing                                                                         |                                                                                    |
|--------------------|--------------------------------|--------------------------------------------------------------------------------------------|----------------------------------------------------------------------------------------------|-----------------------------------------------------------------------------------|-----------------------------------------------------------------------------|--|----------------------------------|---------------------------|---------------------------|-----------------------------------|------------------------|------------------|----------------------------------------------------------------------------------------|------------------------------------------------------------------------------------|
|                    | Church Name                    | Total amount of all other funds sent to AC Treasurer for connectional mission and ministry | Total Annual Conference Special Sunday Offerings remitted to the Annual Conference Treasurer | Total amount given directly to United Methodist causes (not sent to AC Treasurer) | Total amount given to non-United Methodist benevolent and charitable causes |  | Human Relations Sunday           | One Great Hour of Sharing | Peace with Justice Sunday | Native American Ministries Sunday | World Communion Sunday | U.M. Student Day | Total amount paid by the local church for all direct-billed clergy non-health benefits | Total amount paid by the local church for all direct-billed clergy health benefits |
|                    |                                | 41                                                                                         | 42                                                                                           | 43                                                                                | 44                                                                          |  | 45a                              | 45b                       | 45c                       | 45d                               | 45e                    | 45f              | 46                                                                                     | 47                                                                                 |
|                    | ALDERSGATE                     | -                                                                                          | -                                                                                            | 333                                                                               | 651                                                                         |  | -                                | -                         | -                         | -                                 | -                      | -                | 18,609                                                                                 | -                                                                                  |
|                    | BATESBURG ST JOHNS             | 60                                                                                         | 1,255                                                                                        | 4,700                                                                             | 17,450                                                                      |  | 45                               | 50                        | 45                        | 40                                | -                      | 35               | 19,564                                                                                 | -                                                                                  |
|                    | BATH                           | -                                                                                          | -                                                                                            | -                                                                                 | -                                                                           |  | -                                | -                         | -                         | -                                 | -                      | -                | 1,980                                                                                  | -                                                                                  |
|                    | BELVEDERE                      | -                                                                                          | 488                                                                                          | -                                                                                 | -                                                                           |  | -                                | -                         | -                         | -                                 | -                      | 40               | -                                                                                      | -                                                                                  |
|                    | BETHANY                        | 343                                                                                        | 1,379                                                                                        | -                                                                                 | 9,994                                                                       |  | -                                | -                         | -                         | -                                 | -                      | -                | 13,510                                                                                 | -                                                                                  |
|                    | BETHLEHEM SALUDA               | 229                                                                                        | -                                                                                            | 108                                                                               | 2,248                                                                       |  | -                                | -                         | -                         | -                                 | -                      | 108              | 9,276                                                                                  | -                                                                                  |
|                    | BETHLEHEM GREENWOOD            | -                                                                                          | -                                                                                            | -                                                                                 | 505                                                                         |  | -                                | -                         | -                         | -                                 | -                      | -                | -                                                                                      | -                                                                                  |
|                    | BRANCH HILL                    | -                                                                                          | -                                                                                            | -                                                                                 | 500                                                                         |  | -                                | -                         | -                         | -                                 | -                      | -                | -                                                                                      | -                                                                                  |
|                    | BUTLER                         | 142                                                                                        | -                                                                                            | -                                                                                 | -                                                                           |  | -                                | -                         | -                         | -                                 | -                      | -                | -                                                                                      | -                                                                                  |
|                    | CAMBRIDGE NINETY SIX           | 500                                                                                        | -                                                                                            | 100                                                                               | 2,651                                                                       |  | -                                | -                         | -                         | -                                 | -                      | -                | 16,960                                                                                 | -                                                                                  |
|                    | CAPERS CHAPEL                  | -                                                                                          | -                                                                                            | 92                                                                                | 3,705                                                                       |  | -                                | -                         | -                         | -                                 | -                      | -                | 1,472                                                                                  | -                                                                                  |
|                    | CENTRAL LAURENS                | -                                                                                          | 300                                                                                          | -                                                                                 | -                                                                           |  | -                                | -                         | -                         | -                                 | -                      | -                | -                                                                                      | -                                                                                  |
|                    | CENTRAL NEWBERRY               | 2,658                                                                                      | 3,690                                                                                        | -                                                                                 | -                                                                           |  | -                                | -                         | -                         | -                                 | -                      | -                | 21,893                                                                                 | -                                                                                  |
|                    | CLINTON BROAD STREET           | 1,352                                                                                      | -                                                                                            | 1,634                                                                             | 27,696                                                                      |  | -                                | -                         | -                         | 425                               | -                      | -                | 21,188                                                                                 | -                                                                                  |
|                    | COOKESBURY                     | 20                                                                                         | 137                                                                                          | -                                                                                 | -                                                                           |  | -                                | -                         | -                         | -                                 | -                      | -                | 4,965                                                                                  | -                                                                                  |
|                    | EBENEZER GREENWOOD             | -                                                                                          | -                                                                                            | -                                                                                 | -                                                                           |  | -                                | -                         | -                         | -                                 | -                      | -                | -                                                                                      | -                                                                                  |
|                    | EDGEFIELD                      | 703                                                                                        | 1,539                                                                                        | -                                                                                 | 8,863                                                                       |  | -                                | -                         | -                         | -                                 | -                      | -                | 20,977                                                                                 | -                                                                                  |
|                    | EMORY                          | 451                                                                                        | 451                                                                                          | 1,294                                                                             | 6,350                                                                       |  | -                                | -                         | -                         | -                                 | -                      | -                | 9,295                                                                                  | -                                                                                  |
|                    | EPTING MEMORIAL                | 476                                                                                        | -                                                                                            | -                                                                                 | -                                                                           |  | -                                | -                         | -                         | -                                 | -                      | -                | 11,809                                                                                 | -                                                                                  |
|                    | FIRST LAURENS                  | 710                                                                                        | -                                                                                            | -                                                                                 | -                                                                           |  | -                                | -                         | -                         | -                                 | -                      | -                | 19,223                                                                                 | -                                                                                  |
|                    | GASSAWAY                       | 182                                                                                        | 565                                                                                          | -                                                                                 | -                                                                           |  | -                                | -                         | -                         | -                                 | -                      | 90               | -                                                                                      | -                                                                                  |
|                    | GRANITEVILLE ST JOHN           | 61                                                                                         | -                                                                                            | 3,840                                                                             | 613                                                                         |  | -                                | -                         | -                         | -                                 | -                      | -                | 19,679                                                                                 | -                                                                                  |
|                    | HARMONY JOHNSTON               | 1,070                                                                                      | 1,267                                                                                        | -                                                                                 | 800                                                                         |  | -                                | 50                        | -                         | 10                                | -                      | -                | -                                                                                      | -                                                                                  |
|                    | HARMONY WARE SHOALS            | 188                                                                                        | -                                                                                            | -                                                                                 | -                                                                           |  | -                                | -                         | -                         | -                                 | -                      | -                | 4,276                                                                                  | -                                                                                  |
|                    | HARRIS                         | -                                                                                          | 186                                                                                          | -                                                                                 | -                                                                           |  | -                                | -                         | -                         | -                                 | -                      | -                | -                                                                                      | -                                                                                  |
|                    | HODGES                         | 1,099                                                                                      | 790                                                                                          | -                                                                                 | 750                                                                         |  | -                                | -                         | -                         | -                                 | -                      | -                | 14,836                                                                                 | -                                                                                  |
|                    | HOPEWELL                       | 83                                                                                         | 320                                                                                          | -                                                                                 | 292                                                                         |  | -                                | -                         | -                         | -                                 | -                      | -                | -                                                                                      | -                                                                                  |
|                    | JOANNA EPWORTH                 | -                                                                                          | 40                                                                                           | -                                                                                 | -                                                                           |  | -                                | -                         | -                         | -                                 | -                      | -                | -                                                                                      | -                                                                                  |
|                    | JOHNSTON                       | 235                                                                                        | 360                                                                                          | -                                                                                 | 700                                                                         |  | -                                | -                         | -                         | -                                 | -                      | -                | 19,519                                                                                 | -                                                                                  |
|                    | KINARDS                        | 194                                                                                        | -                                                                                            | -                                                                                 | 2,046                                                                       |  | -                                | -                         | -                         | -                                 | -                      | -                | 6,822                                                                                  | -                                                                                  |
|                    | KINGS CHAPEL                   | 60                                                                                         | -                                                                                            | -                                                                                 | 4,540                                                                       |  | -                                | -                         | -                         | -                                 | -                      | -                | 498                                                                                    | -                                                                                  |
|                    | LANGLEY                        | -                                                                                          | 2,868                                                                                        | -                                                                                 | -                                                                           |  | -                                | -                         | -                         | -                                 | -                      | -                | 15,706                                                                                 | -                                                                                  |



TABLE NO. 2 STATISTICAL REPORT (continued)

| TABLE NO. 2 STATISTICAL REPORT (continued) |                                                                                            |                                                                                              |                                                                                   |                                                                             |                                  |                           |                           |                                   |                        |                  |                                                                                        |                                                                                    |   |
|--------------------------------------------|--------------------------------------------------------------------------------------------|----------------------------------------------------------------------------------------------|-----------------------------------------------------------------------------------|-----------------------------------------------------------------------------|----------------------------------|---------------------------|---------------------------|-----------------------------------|------------------------|------------------|----------------------------------------------------------------------------------------|------------------------------------------------------------------------------------|---|
| GREENWOOD DISTRICT                         |                                                                                            |                                                                                              |                                                                                   |                                                                             |                                  |                           |                           |                                   |                        |                  |                                                                                        |                                                                                    |   |
| Church Name                                | Other Benevolences (continued)                                                             |                                                                                              |                                                                                   |                                                                             | General Special Sunday Offerings |                           |                           |                                   |                        |                  | Direct Billing                                                                         |                                                                                    |   |
|                                            | Total amount of all other funds sent to AC Treasurer for connectional mission and ministry | Total Annual Conference Special Sunday Offerings remitted to the Annual Conference Treasurer | Total amount given directly to United Methodist causes (not sent to AC Treasurer) | Total amount given to non-United Methodist benevolent and charitable causes | Human Relations Sunday           | One Great Hour of Sharing | Peace with Justice Sunday | Native American Ministries Sunday | World Communion Sunday | U.M. Student Day | Total amount paid by the local church for all direct-billed clergy non-health benefits | Total amount paid by the local church for all direct-billed clergy health benefits |   |
|                                            | 41                                                                                         | 42                                                                                           | 43                                                                                | 44                                                                          | 45a                              | 45b                       | 45c                       | 45d                               | 45e                    | 45f              | 46                                                                                     | 47                                                                                 |   |
| SHILOH                                     | 526                                                                                        | -                                                                                            | -                                                                                 | -                                                                           | -                                | -                         | -                         | -                                 | -                      | -                | -                                                                                      | -                                                                                  | - |
| SPANN                                      | 150                                                                                        | -                                                                                            | 1,160                                                                             | 5,067                                                                       | -                                | -                         | -                         | -                                 | -                      | -                | -                                                                                      | -                                                                                  | - |
| SPRINGDALE                                 | 99                                                                                         | 140                                                                                          | -                                                                                 | -                                                                           | -                                | -                         | -                         | -                                 | -                      | -                | -                                                                                      | -                                                                                  | - |
| ST JAMES                                   | 495                                                                                        | -                                                                                            | 125                                                                               | 2,000                                                                       | -                                | -                         | -                         | -                                 | -                      | -                | 19,539                                                                                 | -                                                                                  | - |
| ST PAUL PLUM BRANCH                        | -                                                                                          | -                                                                                            | -                                                                                 | -                                                                           | -                                | -                         | -                         | -                                 | -                      | -                | -                                                                                      | -                                                                                  | - |
| ST PAUL NINETY SIX                         | 1,411                                                                                      | -                                                                                            | 1,494                                                                             | 11,068                                                                      | -                                | 1,093                     | -                         | 263                               | -                      | -                | 20,077                                                                                 | -                                                                                  | - |
| ST PAUL SALUDA                             | 1,102                                                                                      | 1,255                                                                                        | 650                                                                               | 13,307                                                                      | 19                               | 100                       | -                         | 127                               | -                      | -                | 18,494                                                                                 | -                                                                                  | - |
| TRANQUIL                                   | 759                                                                                        | 1,165                                                                                        | 2,138                                                                             | 3,162                                                                       | -                                | -                         | -                         | -                                 | -                      | -                | 20,160                                                                                 | -                                                                                  | - |
| TRENTON                                    | 162                                                                                        | 250                                                                                          | 3,138                                                                             | -                                                                           | -                                | -                         | -                         | -                                 | -                      | -                | 3,122                                                                                  | -                                                                                  | - |
| TRINITY GREENWOOD                          | -                                                                                          | -                                                                                            | -                                                                                 | 500                                                                         | -                                | -                         | -                         | -                                 | -                      | -                | -                                                                                      | -                                                                                  | - |
| TRINITY NEWBERRY                           | 376                                                                                        | -                                                                                            | -                                                                                 | 2,500                                                                       | -                                | -                         | -                         | -                                 | -                      | -                | 13,873                                                                                 | -                                                                                  | - |
| TROY                                       | 1,476                                                                                      | -                                                                                            | 1,811                                                                             | -                                                                           | -                                | -                         | -                         | -                                 | -                      | -                | -                                                                                      | -                                                                                  | - |
| VAUCLUSE                                   | 657                                                                                        | 740                                                                                          | 265                                                                               | 1,433                                                                       | -                                | -                         | -                         | -                                 | -                      | -                | 5,372                                                                                  | -                                                                                  | - |
| WARE SHOALS                                | 1,033                                                                                      | -                                                                                            | 16,380                                                                            | 2,344                                                                       | -                                | -                         | -                         | -                                 | -                      | -                | 5,268                                                                                  | -                                                                                  | - |
| WARE SHOALS MOUNT BETHEL                   | 190                                                                                        | -                                                                                            | -                                                                                 | 2,242                                                                       | -                                | -                         | -                         | -                                 | -                      | -                | -                                                                                      | -                                                                                  | - |
| WARRENVILLE                                | 50                                                                                         | -                                                                                            | 1,160                                                                             | -                                                                           | -                                | -                         | -                         | -                                 | -                      | -                | -                                                                                      | -                                                                                  | - |
| WATERLOO                                   | 228                                                                                        | -                                                                                            | 1,100                                                                             | 6,691                                                                       | -                                | -                         | -                         | -                                 | -                      | -                | -                                                                                      | -                                                                                  | - |
| WATERLOO SOULE CHAPEL                      | 460                                                                                        | 1,130                                                                                        | -                                                                                 | -                                                                           | -                                | -                         | -                         | -                                 | -                      | -                | -                                                                                      | -                                                                                  | - |
| ZOAR                                       | -                                                                                          | -                                                                                            | -                                                                                 | 750                                                                         | -                                | -                         | -                         | -                                 | -                      | -                | 5,180                                                                                  | -                                                                                  | - |
| TOTALS                                     | 53,438                                                                                     | 54,924                                                                                       | 122,056                                                                           | 545,970                                                                     | 74                               | 1,930                     | 85                        | 3,221                             | 130                    | 273              | 646,612                                                                                | -                                                                                  | - |

| GREENWOOD DISTRICT   | TABLE NO. 2 STATISTICAL REPORT (continued)           |                                                                                        |                                                                                                      |                                                                             |                                                                                              |                                                      |                                                                 |                                                                     |                                                      |                                                              |                                                                                      |
|----------------------|------------------------------------------------------|----------------------------------------------------------------------------------------|------------------------------------------------------------------------------------------------------|-----------------------------------------------------------------------------|----------------------------------------------------------------------------------------------|------------------------------------------------------|-----------------------------------------------------------------|---------------------------------------------------------------------|------------------------------------------------------|--------------------------------------------------------------|--------------------------------------------------------------------------------------|
|                      | Pastoral Support                                     |                                                                                        |                                                                                                      |                                                                             |                                                                                              | Local Church Expenses                                |                                                                 |                                                                     |                                                      |                                                              |                                                                                      |
| Church Name          | 48                                                   | 49                                                                                     | 50                                                                                                   | 51                                                                          | 52                                                                                           | 53                                                   | 54                                                              | 55                                                                  | 56                                                   | 57                                                           | 58                                                                                   |
|                      | Total amount paid in base compensation to the pastor | Total amount paid in base compensation to all associate pastors assigned by the bishop | Total amount paid to/for pastor and associate(s) for housing and utilities and/or related allowances | Total amount paid to pastor and associate(s) for accountable reimbursements | Total amount paid to pastor and associate(s) for any other cash allowances (non accountable) | Total amount paid in salary and benefits for Deacons | Total amount paid in salary and benefits for Diaconal Ministers | Total amount paid in salary and benefits for all other church staff | Total amount spent for local church program expenses | Total amount spent for other local church operating expenses | Total amount paid for principal and interest on indebtedness, loans, mortgages, etc. |
| ALDRSGATE            | 37,725                                               | -                                                                                      | 430                                                                                                  | 2,806                                                                       | -                                                                                            | -                                                    | -                                                               | 9,614                                                               | 5,102                                                | 25,479                                                       | -                                                                                    |
| BATESBURG ST JOHNS   | 50,433                                               | -                                                                                      | 2,400                                                                                                | 5,972                                                                       | -                                                                                            | -                                                    | -                                                               | 27,126                                                              | 6,523                                                | 42,212                                                       | -                                                                                    |
| BATH                 | 7,046                                                | -                                                                                      | -                                                                                                    | 3,524                                                                       | -                                                                                            | -                                                    | -                                                               | 1,250                                                               | 2,710                                                | 2,366                                                        | -                                                                                    |
| BELVEDERE            | 25,000                                               | -                                                                                      | -                                                                                                    | 2,130                                                                       | -                                                                                            | -                                                    | -                                                               | 13,897                                                              | 1,896                                                | 21,234                                                       | -                                                                                    |
| BETHANY              | 25,981                                               | -                                                                                      | 7,393                                                                                                | 4,816                                                                       | -                                                                                            | -                                                    | -                                                               | 5,059                                                               | 5,994                                                | 23,343                                                       | -                                                                                    |
| BETHLEHEM SALUDA     | 19,000                                               | -                                                                                      | -                                                                                                    | 1,472                                                                       | -                                                                                            | -                                                    | -                                                               | 1,908                                                               | 6,202                                                | 17,967                                                       | -                                                                                    |
| BETHLEHEM GREENWOOD  | 24,016                                               | -                                                                                      | 7,000                                                                                                | -                                                                           | -                                                                                            | -                                                    | -                                                               | 1,481                                                               | 18,967                                               | -                                                            | -                                                                                    |
| BRANCH HILL          | 5,280                                                | -                                                                                      | -                                                                                                    | 310                                                                         | -                                                                                            | -                                                    | -                                                               | -                                                                   | 1,500                                                | 5,839                                                        | -                                                                                    |
| BUTLER               | 15,416                                               | -                                                                                      | -                                                                                                    | 1,960                                                                       | -                                                                                            | -                                                    | -                                                               | -                                                                   | 3,936                                                | 16,080                                                       | -                                                                                    |
| CAMBRIDGE NINETY SIX | 27,543                                               | -                                                                                      | 5,800                                                                                                | 2,115                                                                       | -                                                                                            | -                                                    | -                                                               | 26,098                                                              | 6,393                                                | 17,557                                                       | -                                                                                    |
| CAPERS CHAPEL        | 7,446                                                | -                                                                                      | 600                                                                                                  | 401                                                                         | -                                                                                            | -                                                    | -                                                               | 850                                                                 | 3,396                                                | 8,401                                                        | -                                                                                    |
| CENTRAL LAURENS      | 5,150                                                | -                                                                                      | 4,000                                                                                                | -                                                                           | 191                                                                                          | -                                                    | -                                                               | 5,495                                                               | 1,585                                                | 7,764                                                        | -                                                                                    |
| CENTRAL NEWBERRY     | 72,193                                               | -                                                                                      | -                                                                                                    | 6,000                                                                       | 1,100                                                                                        | -                                                    | -                                                               | 127,403                                                             | 13,760                                               | 106,238                                                      | -                                                                                    |
| CLINTON BROAD STREET | 60,260                                               | -                                                                                      | 13,902                                                                                               | 3,749                                                                       | -                                                                                            | -                                                    | -                                                               | 135,942                                                             | 23,170                                               | 77,689                                                       | -                                                                                    |
| COOKESBURY           | 13,605                                               | -                                                                                      | -                                                                                                    | 1,500                                                                       | -                                                                                            | -                                                    | -                                                               | 3,850                                                               | 423                                                  | 5,645                                                        | -                                                                                    |
| EBENEZER GREENWOOD   | 4,800                                                | -                                                                                      | -                                                                                                    | 1,178                                                                       | -                                                                                            | -                                                    | -                                                               | -                                                                   | -                                                    | 16,762                                                       | -                                                                                    |
| EDGEFIELD            | 64,144                                               | -                                                                                      | -                                                                                                    | 1,600                                                                       | -                                                                                            | -                                                    | -                                                               | 23,230                                                              | 10,124                                               | 28,532                                                       | -                                                                                    |
| EMORY                | 29,993                                               | -                                                                                      | -                                                                                                    | 2,553                                                                       | -                                                                                            | -                                                    | -                                                               | -                                                                   | 1,270                                                | 9,572                                                        | -                                                                                    |
| EPTING MEMORIAL      | 38,292                                               | -                                                                                      | 4,250                                                                                                | 4,000                                                                       | -                                                                                            | -                                                    | -                                                               | 8,635                                                               | -                                                    | 8,635                                                        | -                                                                                    |
| FIRST LAURENS        | 28,800                                               | -                                                                                      | 7,200                                                                                                | 3,095                                                                       | 9,720                                                                                        | -                                                    | -                                                               | 74,132                                                              | 10,855                                               | 87,960                                                       | -                                                                                    |
| GASSAWAY             | 14,122                                               | -                                                                                      | -                                                                                                    | 1,432                                                                       | -                                                                                            | -                                                    | -                                                               | -                                                                   | 1,000                                                | 14,710                                                       | -                                                                                    |
| GRANITEVILLE ST JOHN | 30,672                                               | -                                                                                      | 4,000                                                                                                | 6,200                                                                       | -                                                                                            | -                                                    | -                                                               | 35,760                                                              | 5,655                                                | 47,261                                                       | -                                                                                    |
| HARMONY JOHNSTON     | 25,796                                               | -                                                                                      | -                                                                                                    | 3,200                                                                       | -                                                                                            | -                                                    | -                                                               | 34,099                                                              | 10,400                                               | 32,400                                                       | -                                                                                    |
| HARMONY WARE SHOALS  | 16,000                                               | -                                                                                      | -                                                                                                    | 1,200                                                                       | -                                                                                            | -                                                    | -                                                               | -                                                                   | 1,051                                                | 8,210                                                        | -                                                                                    |
| HARRIS               | 15,816                                               | -                                                                                      | -                                                                                                    | -                                                                           | -                                                                                            | -                                                    | -                                                               | 15,698                                                              | 1,196                                                | 19,378                                                       | -                                                                                    |
| HODGES               | 33,375                                               | -                                                                                      | -                                                                                                    | 2,440                                                                       | -                                                                                            | -                                                    | -                                                               | 6,501                                                               | 4,610                                                | 17,950                                                       | -                                                                                    |
| HOPEWELL             | 5,616                                                | -                                                                                      | -                                                                                                    | 433                                                                         | -                                                                                            | -                                                    | -                                                               | 3,428                                                               | -                                                    | 4,000                                                        | -                                                                                    |
| JOANNA EPWORTH       | 12,500                                               | -                                                                                      | -                                                                                                    | -                                                                           | -                                                                                            | -                                                    | -                                                               | 8,669                                                               | 503                                                  | 12,922                                                       | -                                                                                    |
| JOHNSTON             | 20,152                                               | -                                                                                      | -                                                                                                    | 3,200                                                                       | -                                                                                            | -                                                    | -                                                               | 24,505                                                              | 3,800                                                | 35,310                                                       | -                                                                                    |
| KINARDS              | 17,000                                               | -                                                                                      | 720                                                                                                  | 2,343                                                                       | 200                                                                                          | -                                                    | -                                                               | 3,824                                                               | 2,900                                                | 8,000                                                        | -                                                                                    |
| KINGS CHAPEL         | 3,121                                                | -                                                                                      | 2,881                                                                                                | -                                                                           | -                                                                                            | -                                                    | -                                                               | -                                                                   | 702                                                  | 5,431                                                        | -                                                                                    |
| LANGLEY              | 40,601                                               | -                                                                                      | 2,000                                                                                                | 3,569                                                                       | -                                                                                            | -                                                    | -                                                               | 10,330                                                              | 8,575                                                | 19,975                                                       | -                                                                                    |

| GREENWOOD DISTRICT      | TABLE NO. 2 STATISTICAL REPORT (continued)           |                                                                                        |                                                                                                      |                                                                             |                                                                                              |                                                      |                                                                 |                                                                     |                                                      |                                                              |                                                                                      |
|-------------------------|------------------------------------------------------|----------------------------------------------------------------------------------------|------------------------------------------------------------------------------------------------------|-----------------------------------------------------------------------------|----------------------------------------------------------------------------------------------|------------------------------------------------------|-----------------------------------------------------------------|---------------------------------------------------------------------|------------------------------------------------------|--------------------------------------------------------------|--------------------------------------------------------------------------------------|
|                         | Pastoral Support                                     |                                                                                        |                                                                                                      |                                                                             |                                                                                              | Local Church Expenses                                |                                                                 |                                                                     |                                                      |                                                              |                                                                                      |
| Church Name             | Total amount paid in base compensation to the pastor | Total amount paid in base compensation to all associate pastors assigned by the bishop | Total amount paid to/for pastor and associate(s) for housing and utilities and/or related allowances | Total amount paid to pastor and associate(s) for accountable reimbursements | Total amount paid to pastor and associate(s) for any other cash allowances (non accountable) | Total amount paid in salary and benefits for Deacons | Total amount paid in salary and benefits for Diaconal Ministers | Total amount paid in salary and benefits for all other church staff | Total amount spent for local church program expenses | Total amount spent for other local church operating expenses | Total amount paid for principal and interest on indebtedness, loans, mortgages, etc. |
|                         | 48                                                   | 49                                                                                     | 50                                                                                                   | 51                                                                          | 52                                                                                           | 53                                                   | 54                                                              | 55                                                                  | 56                                                   | 57                                                           | 58                                                                                   |
| LEBANON                 | 6,956                                                | -                                                                                      | -                                                                                                    | -                                                                           | -                                                                                            | -                                                    | -                                                               | 3,600                                                               | 200                                                  | 5,773                                                        | -                                                                                    |
| LEESVILLE               | 67,833                                               | -                                                                                      | -                                                                                                    | 5,147                                                                       | -                                                                                            | -                                                    | -                                                               | 47,029                                                              | 10,569                                               | 74,426                                                       | 66,386                                                                               |
| LEWIS MEMORIAL          | 8,227                                                | -                                                                                      | 18,000                                                                                               | 4,655                                                                       | -                                                                                            | -                                                    | -                                                               | 17,597                                                              | 4,231                                                | 30,058                                                       | -                                                                                    |
| LOWELL STREET           | 32,000                                               | -                                                                                      | 8,400                                                                                                | 1,680                                                                       | -                                                                                            | -                                                    | -                                                               | 23,070                                                              | 5,630                                                | 35,995                                                       | -                                                                                    |
| LUPO MEMORIAL           | 16,389                                               | -                                                                                      | -                                                                                                    | -                                                                           | -                                                                                            | -                                                    | -                                                               | 12,824                                                              | 1,007                                                | 16,604                                                       | -                                                                                    |
| MAIN STREET             | 74,230                                               | -                                                                                      | 24,769                                                                                               | 6,675                                                                       | -                                                                                            | -                                                    | -                                                               | 291,954                                                             | 68,401                                               | 154,646                                                      | 88,902                                                                               |
| MARTHAS CHAPEL          | 5,260                                                | -                                                                                      | -                                                                                                    | 864                                                                         | -                                                                                            | -                                                    | -                                                               | -                                                                   | -                                                    | 2,800                                                        | -                                                                                    |
| MATHEWS                 | 15,818                                               | -                                                                                      | -                                                                                                    | -                                                                           | 250                                                                                          | -                                                    | -                                                               | 13,769                                                              | 1,819                                                | 25,816                                                       | -                                                                                    |
| MAYS                    | 14,500                                               | -                                                                                      | -                                                                                                    | -                                                                           | -                                                                                            | -                                                    | -                                                               | 914                                                                 | -                                                    | 7,482                                                        | -                                                                                    |
| MCCORMICK               | 75,345                                               | -                                                                                      | 1,475                                                                                                | 5,657                                                                       | -                                                                                            | 459                                                  | -                                                               | 32,398                                                              | 12,457                                               | 49,943                                                       | -                                                                                    |
| MCKENDREE               | 16,128                                               | -                                                                                      | -                                                                                                    | -                                                                           | -                                                                                            | -                                                    | -                                                               | 3,000                                                               | 500                                                  | 9,250                                                        | -                                                                                    |
| MOUNT CARMEL NINETY SIX | 6,504                                                | -                                                                                      | -                                                                                                    | -                                                                           | -                                                                                            | -                                                    | -                                                               | 2,100                                                               | -                                                    | 2,500                                                        | -                                                                                    |
| MT CARMEL               | 5,103                                                | -                                                                                      | -                                                                                                    | 750                                                                         | -                                                                                            | -                                                    | -                                                               | 1,600                                                               | 200                                                  | 15,000                                                       | -                                                                                    |
| MT LEBANON              | 32,499                                               | -                                                                                      | 846                                                                                                  | 5,127                                                                       | -                                                                                            | -                                                    | -                                                               | 12,467                                                              | 5,800                                                | 12,357                                                       | -                                                                                    |
| NAZARETH                | 29,993                                               | -                                                                                      | -                                                                                                    | 2,553                                                                       | -                                                                                            | -                                                    | -                                                               | 2,000                                                               | 1,538                                                | 25,109                                                       | -                                                                                    |
| NEW CHAPEL              | 9,059                                                | -                                                                                      | -                                                                                                    | 1,932                                                                       | -                                                                                            | -                                                    | -                                                               | -                                                                   | -                                                    | 5,209                                                        | -                                                                                    |
| NEW HOPE                | 25,265                                               | -                                                                                      | 4,300                                                                                                | 3,360                                                                       | -                                                                                            | -                                                    | -                                                               | -                                                                   | 3,584                                                | 11,034                                                       | -                                                                                    |
| NEWBERRY EBENEZER       | 13,450                                               | -                                                                                      | 711                                                                                                  | 324                                                                         | -                                                                                            | -                                                    | -                                                               | -                                                                   | 648                                                  | 8,563                                                        | -                                                                                    |
| NORTH AUGUSTA GRACE     | 103,988                                              | 41,825                                                                                 | 20,066                                                                                               | 6,541                                                                       | -                                                                                            | -                                                    | -                                                               | 311,807                                                             | 57,589                                               | 295,226                                                      | 372,912                                                                              |
| ONEAL STREET            | 13,212                                               | -                                                                                      | 1,600                                                                                                | 227                                                                         | 250                                                                                          | -                                                    | -                                                               | 4,200                                                               | 1,203                                                | 16,257                                                       | -                                                                                    |
| PANOLA                  | 27,148                                               | -                                                                                      | -                                                                                                    | 1,188                                                                       | -                                                                                            | -                                                    | -                                                               | 2,600                                                               | 2,296                                                | 13,821                                                       | -                                                                                    |
| PENTECOST               | 7,163                                                | -                                                                                      | -                                                                                                    | 2,975                                                                       | -                                                                                            | -                                                    | -                                                               | 2,600                                                               | 2,717                                                | 13,412                                                       | -                                                                                    |
| POMARIA CAPERS CHAPEL   | 8,672                                                | -                                                                                      | 2,150                                                                                                | -                                                                           | -                                                                                            | -                                                    | -                                                               | -                                                                   | 5,911                                                | 9,862                                                        | -                                                                                    |
| POMARIA MOUNT PLEASANT  | 28,613                                               | -                                                                                      | -                                                                                                    | 2,789                                                                       | -                                                                                            | -                                                    | -                                                               | -                                                                   | 1,919                                                | 28,929                                                       | -                                                                                    |
| PROSPERITY WIGHTMAN     | 75,317                                               | 36,040                                                                                 | 2,525                                                                                                | 5,078                                                                       | -                                                                                            | -                                                    | -                                                               | 51,813                                                              | 43,677                                               | 81,995                                                       | -                                                                                    |
| PROSPERITY ZION         | 46,725                                               | -                                                                                      | -                                                                                                    | 8,593                                                                       | -                                                                                            | -                                                    | -                                                               | 17,280                                                              | 9,415                                                | 32,331                                                       | -                                                                                    |
| REHOBOTH                | 27,066                                               | -                                                                                      | 9,400                                                                                                | 750                                                                         | 328                                                                                          | -                                                    | -                                                               | 12,216                                                              | 2,840                                                | 35,935                                                       | -                                                                                    |
| REPUBLICAN              | 17,717                                               | -                                                                                      | -                                                                                                    | -                                                                           | -                                                                                            | -                                                    | -                                                               | 2,990                                                               | 2,104                                                | 11,700                                                       | -                                                                                    |
| RIDGE SPRING            | 6,200                                                | -                                                                                      | -                                                                                                    | -                                                                           | -                                                                                            | -                                                    | -                                                               | -                                                                   | 185                                                  | 5,428                                                        | -                                                                                    |
| SAINT MARK GREENWOOD    | 89,709                                               | 22,950                                                                                 | 6,000                                                                                                | 7,111                                                                       | -                                                                                            | -                                                    | -                                                               | 323,697                                                             | 71,164                                               | 202,576                                                      | 208,523                                                                              |
| SANDY SPRINGS           | 5,150                                                | -                                                                                      | 4,000                                                                                                | -                                                                           | -                                                                                            | -                                                    | -                                                               | 1,715                                                               | 479                                                  | 8,337                                                        | -                                                                                    |
| SHARON                  | 5,848                                                | -                                                                                      | -                                                                                                    | 365                                                                         | -                                                                                            | -                                                    | -                                                               | 50                                                                  | 128                                                  | 3,231                                                        | -                                                                                    |

TABLE NO. 2 STATISTICAL REPORT (continued)

| GREENWOOD DISTRICT       | TABLE NO. 2 STATISTICAL REPORT (continued)           |                                                                                        |                                                                                                      |                                                                             |                                                                                              |                                                      |                                                                 |                                                                     |                                                      |                                                              |                                                                                      |
|--------------------------|------------------------------------------------------|----------------------------------------------------------------------------------------|------------------------------------------------------------------------------------------------------|-----------------------------------------------------------------------------|----------------------------------------------------------------------------------------------|------------------------------------------------------|-----------------------------------------------------------------|---------------------------------------------------------------------|------------------------------------------------------|--------------------------------------------------------------|--------------------------------------------------------------------------------------|
| Church Name              | Pastoral Support                                     |                                                                                        |                                                                                                      |                                                                             | Local Church Expenses                                                                        |                                                      |                                                                 |                                                                     |                                                      |                                                              |                                                                                      |
|                          | Total amount paid in base compensation to the pastor | Total amount paid in base compensation to all associate pastors assigned by the bishop | Total amount paid to/for pastor and associate(s) for housing and utilities and/or related allowances | Total amount paid to pastor and associate(s) for accountable reimbursements | Total amount paid to pastor and associate(s) for any other cash allowances (non accountable) | Total amount paid in salary and benefits for Deacons | Total amount paid in salary and benefits for Diaconal Ministers | Total amount paid in salary and benefits for all other church staff | Total amount spent for local church program expenses | Total amount spent for other local church operating expenses | Total amount paid for principal and interest on indebtedness, loans, mortgages, etc. |
|                          | 48                                                   | 49                                                                                     | 50                                                                                                   | 51                                                                          | 52                                                                                           | 53                                                   | 54                                                              | 55                                                                  | 56                                                   | 57                                                           | 58                                                                                   |
| SHILOH                   | 14,705                                               | -                                                                                      | -                                                                                                    | 2,040                                                                       | -                                                                                            | -                                                    | -                                                               | -                                                                   | 10,000                                               | 17,000                                                       | -                                                                                    |
| SPANN                    | 4,050                                                | -                                                                                      | -                                                                                                    | -                                                                           | -                                                                                            | -                                                    | -                                                               | 2,110                                                               | 95                                                   | 6,979                                                        | -                                                                                    |
| SPRINGDALE               | 10,500                                               | -                                                                                      | 2,000                                                                                                | -                                                                           | -                                                                                            | -                                                    | -                                                               | 5,360                                                               | 1,075                                                | 9,114                                                        | -                                                                                    |
| ST JAMES                 | 43,201                                               | -                                                                                      | 6,000                                                                                                | 5,198                                                                       | -                                                                                            | -                                                    | -                                                               | 16,383                                                              | 10,821                                               | 38,979                                                       | -                                                                                    |
| ST PAUL PLUM BRANCH      | 10,327                                               | -                                                                                      | -                                                                                                    | 655                                                                         | -                                                                                            | -                                                    | -                                                               | 2,300                                                               | -                                                    | 5,872                                                        | -                                                                                    |
| ST PAUL NINETY SIX       | 34,636                                               | -                                                                                      | -                                                                                                    | 7,035                                                                       | -                                                                                            | -                                                    | -                                                               | 26,545                                                              | 8,818                                                | 40,247                                                       | -                                                                                    |
| ST PAUL SALUDA           | 51,100                                               | -                                                                                      | -                                                                                                    | 3,220                                                                       | -                                                                                            | -                                                    | -                                                               | 75,333                                                              | 10,953                                               | 55,366                                                       | 35,648                                                                               |
| TRANQUIL                 | 53,836                                               | -                                                                                      | -                                                                                                    | 634                                                                         | -                                                                                            | -                                                    | -                                                               | 26,783                                                              | 6,083                                                | 59,684                                                       | 29,760                                                                               |
| TRENTON                  | 16,725                                               | -                                                                                      | 1,050                                                                                                | 1,014                                                                       | -                                                                                            | -                                                    | -                                                               | 7,597                                                               | 1,926                                                | -                                                            | -                                                                                    |
| TRINITY GREENWOOD        | 14,500                                               | -                                                                                      | -                                                                                                    | 650                                                                         | -                                                                                            | -                                                    | -                                                               | 3,600                                                               | 1,500                                                | 3,000                                                        | -                                                                                    |
| TRINITY NEWBERRY         | 27,177                                               | -                                                                                      | -                                                                                                    | 3,225                                                                       | -                                                                                            | -                                                    | -                                                               | -                                                                   | 3,450                                                | 28,494                                                       | -                                                                                    |
| TROY                     | 28,927                                               | -                                                                                      | -                                                                                                    | -                                                                           | -                                                                                            | -                                                    | -                                                               | 1,325                                                               | 8,922                                                | 15,436                                                       | -                                                                                    |
| VAUGLUSE                 | 14,015                                               | -                                                                                      | -                                                                                                    | -                                                                           | -                                                                                            | -                                                    | -                                                               | -                                                                   | 5,190                                                | 11,302                                                       | -                                                                                    |
| WARE SHOALS              | 23,060                                               | -                                                                                      | -                                                                                                    | 2,277                                                                       | -                                                                                            | -                                                    | -                                                               | 3,120                                                               | 1,644                                                | 17,363                                                       | -                                                                                    |
| WARE SHOALS MOUNT BETHEL | 23,174                                               | -                                                                                      | -                                                                                                    | -                                                                           | -                                                                                            | -                                                    | -                                                               | -                                                                   | 2,260                                                | 23,574                                                       | -                                                                                    |
| WARRENVILLE              | 10,050                                               | -                                                                                      | -                                                                                                    | 875                                                                         | -                                                                                            | -                                                    | -                                                               | 8,194                                                               | 778                                                  | 7,694                                                        | -                                                                                    |
| WATERLOO                 | 20,000                                               | -                                                                                      | -                                                                                                    | 3,600                                                                       | -                                                                                            | -                                                    | -                                                               | 12,650                                                              | 3,504                                                | 7,450                                                        | -                                                                                    |
| WATERLOO SOULE CHAPEL    | 6,960                                                | -                                                                                      | 13,800                                                                                               | 2,078                                                                       | -                                                                                            | -                                                    | -                                                               | -                                                                   | 1,302                                                | 9,213                                                        | -                                                                                    |
| ZOAR                     | 11,520                                               | -                                                                                      | -                                                                                                    | 2,111                                                                       | -                                                                                            | -                                                    | -                                                               | -                                                                   | -                                                    | 20,966                                                       | -                                                                                    |
| TOTALS                   | 2,132,464                                            | 100,815                                                                                | 189,668                                                                                              | 182,151                                                                     | 12,039                                                                                       | 459                                                  | -                                                               | 1,983,182                                                           | 549,106                                              | 2,410,724                                                    | 802,131                                                                              |



| GREENWOOD DISTRICT | TABLE NO. 2 STATISTICAL REPORT (cont.) |                                                                                                      | TABLE NO. 3 STATISTICAL REPORT                                                        |                                                 |                                 |                                                          |                                          |                                             |                                            |                                                                       |
|--------------------|----------------------------------------|------------------------------------------------------------------------------------------------------|---------------------------------------------------------------------------------------|-------------------------------------------------|---------------------------------|----------------------------------------------------------|------------------------------------------|---------------------------------------------|--------------------------------------------|-----------------------------------------------------------------------|
|                    | Local Church Expenses (cont.)          |                                                                                                      | Received for Annual Budget / Spending Plan                                            |                                                 |                                 |                                                          |                                          |                                             |                                            |                                                                       |
|                    | Church Name                            | Total amount paid on capital expenditures for building, improvements, and major equipment purchases. | Total amount PAID by the local church on all expenditures (sum of lines 35b + 36b-59) | Number of households giving to the local church | Amount received through pledges | Amount received from non-pledging, but identified givers | Amount received from unidentified givers | Amount received from Interest and Dividends | Amount received from Sale of Church Assets | Amount received through building use fees, contributions, and rentals |
|                    |                                        | 59                                                                                                   | 60                                                                                    | 61                                              | 62a                             | 62b                                                      | 62c                                      | 62d                                         | 62e                                        | 62f                                                                   |
|                    | ALDERSGATE                             | -                                                                                                    | 108,486                                                                               | -                                               | 101,390                         | -                                                        | 40                                       | 13                                          | -                                          | -                                                                     |
|                    | BATESBURG ST JOHNS                     | 5,097                                                                                                | 184,754                                                                               | -                                               | 91,857                          | 58,283                                                   | 1,915                                    | 435                                         | -                                          | -                                                                     |
|                    | BATH                                   | -                                                                                                    | 20,176                                                                                | 7                                               | -                               | 11,482                                                   | 300                                      | -                                           | -                                          | -                                                                     |
|                    | BELVEDERE                              | -                                                                                                    | 78,615                                                                                | 57                                              | -                               | 95,592                                                   | -                                        | 250                                         | 1,865                                      | -                                                                     |
|                    | BETHANY                                | 6,120                                                                                                | 115,131                                                                               | 51                                              | -                               | 101,781                                                  | 12,450                                   | 527                                         | -                                          | 2,441                                                                 |
|                    | BETHLEHEM SALUDA                       | 10,508                                                                                               | 76,509                                                                                | 20                                              | -                               | 52,658                                                   | 2,734                                    | 856                                         | -                                          | -                                                                     |
|                    | BETHLEHEM GREENWOOD                    | 18,221                                                                                               | 70,190                                                                                | 18                                              | -                               | 44,649                                                   | -                                        | -                                           | -                                          | -                                                                     |
|                    | BRANCH HILL                            | -                                                                                                    | 15,779                                                                                | 10                                              | -                               | 25,000                                                   | 300                                      | -                                           | -                                          | -                                                                     |
|                    | BUTLER                                 | -                                                                                                    | 42,174                                                                                | -                                               | -                               | 46,559                                                   | -                                        | -                                           | -                                          | -                                                                     |
|                    | CAMBRIDGE NINETY SIX                   | -                                                                                                    | 120,138                                                                               | 49                                              | -                               | 133,925                                                  | 6,082                                    | -                                           | -                                          | 6,670                                                                 |
|                    | CAPERS CHAPEL                          | -                                                                                                    | 28,205                                                                                | 6                                               | -                               | 21,775                                                   | 502                                      | -                                           | -                                          | -                                                                     |
|                    | CENTRAL LAURENS                        | 261                                                                                                  | 28,702                                                                                | 8                                               | -                               | 26,369                                                   | 481                                      | -                                           | -                                          | -                                                                     |
|                    | CENTRAL NEWBERRY                       | 57,021                                                                                               | 463,955                                                                               | 100                                             | 379,464                         | 28,300                                                   | 8,229                                    | 337                                         | -                                          | 370                                                                   |
|                    | CLINTON BROAD STREET                   | -                                                                                                    | 404,786                                                                               | 181                                             | 255,221                         | 92,422                                                   | 3,847                                    | -                                           | -                                          | 4,147                                                                 |
|                    | COOKSBURY                              | -                                                                                                    | 34,624                                                                                | 21                                              | -                               | 35,052                                                   | -                                        | -                                           | -                                          | -                                                                     |
|                    | EBENEZER GREENWOOD                     | -                                                                                                    | 26,085                                                                                | 20                                              | -                               | 18,759                                                   | -                                        | -                                           | -                                          | -                                                                     |
|                    | EDGEFIELD                              | 38,052                                                                                               | 221,276                                                                               | 119                                             | -                               | 151,554                                                  | 2,080                                    | -                                           | -                                          | -                                                                     |
|                    | EMORY                                  | 8,428                                                                                                | 77,247                                                                                | 31                                              | -                               | 76,288                                                   | 8,797                                    | 7                                           | -                                          | -                                                                     |
|                    | EPTING MEMORIAL                        | -                                                                                                    | 91,632                                                                                | 20                                              | -                               | 87,743                                                   | 22,500                                   | -                                           | -                                          | -                                                                     |
|                    | FIRST LAURENS                          | -                                                                                                    | 279,991                                                                               | 94                                              | 256,261                         | 51,366                                                   | 3,365                                    | 20                                          | -                                          | 2,613                                                                 |
|                    | GASSAWAY                               | 8,412                                                                                                | 46,440                                                                                | 15                                              | -                               | 39,296                                                   | 2,897                                    | -                                           | -                                          | -                                                                     |
|                    | GRANITEVILLE ST JOHN                   | -                                                                                                    | 175,985                                                                               | 84                                              | -                               | 136,978                                                  | 1,925                                    | -                                           | -                                          | 800                                                                   |
|                    | HARMONY JOHNSTON                       | -                                                                                                    | 127,489                                                                               | 76                                              | -                               | 136,478                                                  | 10,825                                   | -                                           | -                                          | -                                                                     |
|                    | HARMONY WARE SHOALS                    | -                                                                                                    | 37,074                                                                                | -                                               | -                               | 46,773                                                   | 820                                      | -                                           | -                                          | -                                                                     |
|                    | HARRIS                                 | 5,521                                                                                                | 60,051                                                                                | 35                                              | -                               | 45,568                                                   | -                                        | -                                           | -                                          | 9,078                                                                 |
|                    | HODGES                                 | -                                                                                                    | 94,938                                                                                | 57                                              | -                               | 108,073                                                  | -                                        | -                                           | -                                          | -                                                                     |
|                    | HOPEWELL                               | -                                                                                                    | 16,866                                                                                | 11                                              | -                               | 15,445                                                   | 1,523                                    | -                                           | -                                          | -                                                                     |
|                    | JOANNA EPWORTH                         | -                                                                                                    | 37,679                                                                                | 7                                               | -                               | 28,574                                                   | 1,484                                    | 5                                           | -                                          | -                                                                     |
|                    | JOHNSTON                               | -                                                                                                    | 124,619                                                                               | 57                                              | -                               | 101,461                                                  | 22,983                                   | -                                           | -                                          | -                                                                     |
|                    | KINARDS                                | -                                                                                                    | 48,749                                                                                | 31                                              | -                               | 40,626                                                   | -                                        | -                                           | 7,300                                      | -                                                                     |
|                    | KINGS CHAPEL                           | 8,475                                                                                                | 27,662                                                                                | 13                                              | -                               | 24,656                                                   | -                                        | -                                           | -                                          | -                                                                     |
|                    | LANGLEY                                | -                                                                                                    | 117,970                                                                               | 47                                              | 104,535                         | -                                                        | 7,158                                    | -                                           | -                                          | -                                                                     |

| GREENWOOD DISTRICT      | TABLE NO. 2 STATISTICAL REPORT (cont.)                                                               |                                                                                       |       | TABLE NO. 3 STATISTICAL REPORT                  |                                 |                                                          |                                          |                                             |                                            |                                                                       |
|-------------------------|------------------------------------------------------------------------------------------------------|---------------------------------------------------------------------------------------|-------|-------------------------------------------------|---------------------------------|----------------------------------------------------------|------------------------------------------|---------------------------------------------|--------------------------------------------|-----------------------------------------------------------------------|
|                         | Local Church Expenses (cont.)                                                                        |                                                                                       |       | Received for Annual Budget / Spending Plan      |                                 |                                                          |                                          |                                             |                                            |                                                                       |
| Church Name             | Total amount paid on capital expenditures for building, improvements, and major equipment purchases. | Total amount PAID by the local church on all expenditures (sum of lines 35b + 36b-59) |       | Number of households giving to the local church | Amount received through pledges | Amount received from non-pledging, but identified givers | Amount received from unidentified givers | Amount received from Interest and Dividends | Amount received from Sale of Church Assets | Amount received through building use fees, contributions, and rentals |
|                         | 59                                                                                                   | 60                                                                                    | 61    | 62a                                             | 62b                             | 62c                                                      | 62d                                      | 62e                                         | 62f                                        |                                                                       |
| LEBANON                 | 1,115                                                                                                | 20,977                                                                                | 6     | -                                               | 6,956                           | -                                                        | 375                                      | 221                                         | -                                          | -                                                                     |
| LEESVILLE               | 23,978                                                                                               | 366,907                                                                               | 143   | -                                               | 350,291                         | 7,441                                                    | -                                        | -                                           | -                                          | 1,053                                                                 |
| LEWIS MEMORIAL          | -                                                                                                    | 100,759                                                                               | 50    | -                                               | 82,699                          | 2,183                                                    | 537                                      | -                                           | -                                          | 1,100                                                                 |
| LOWELL STREET           | 14,675                                                                                               | 135,879                                                                               | 68    | -                                               | 119,590                         | -                                                        | -                                        | 1,505                                       | -                                          | 4,608                                                                 |
| LUPO MEMORIAL           | 428                                                                                                  | 54,368                                                                                | 51    | -                                               | 57,619                          | -                                                        | -                                        | 772                                         | -                                          | -                                                                     |
| MAIN STREET             | 69,859                                                                                               | 932,433                                                                               | 417   | 574,971                                         | 240,226                         | 13,410                                                   | -                                        | -                                           | -                                          | -                                                                     |
| MARTHAS CHAPEL          | -                                                                                                    | 10,502                                                                                | 18    | 17,687                                          | -                               | -                                                        | -                                        | -                                           | -                                          | -                                                                     |
| MATHEWS                 | 2,626                                                                                                | 61,189                                                                                | 42    | -                                               | 58,404                          | 20                                                       | -                                        | 250                                         | -                                          | 500                                                                   |
| MAYS                    | -                                                                                                    | 23,000                                                                                | -     | -                                               | 29,879                          | 4,416                                                    | -                                        | -                                           | -                                          | -                                                                     |
| MCCORMICK               | 26,534                                                                                               | 286,736                                                                               | 144   | 169,643                                         | 82,658                          | 16,805                                                   | 90                                       | -                                           | -                                          | 912                                                                   |
| MCKENDREE               | -                                                                                                    | 33,353                                                                                | 39    | -                                               | 43,560                          | -                                                        | -                                        | -                                           | -                                          | -                                                                     |
| MOUNT CARMEL NINETY SIX | 1,200                                                                                                | 14,514                                                                                | 40    | -                                               | 14,359                          | 1,300                                                    | -                                        | -                                           | -                                          | -                                                                     |
| MT CARMEL               | 1,200                                                                                                | 27,480                                                                                | 13    | 8,436                                           | 300                             | -                                                        | 104                                      | -                                           | -                                          | -                                                                     |
| MT LEBANON              | -                                                                                                    | 94,852                                                                                | 37    | -                                               | 82,737                          | 1,627                                                    | -                                        | -                                           | -                                          | -                                                                     |
| NAZARETH                | 6,583                                                                                                | 101,134                                                                               | 75    | -                                               | 109,376                         | 2,748                                                    | 20,818                                   | -                                           | -                                          | -                                                                     |
| NEW CHAPEL              | -                                                                                                    | 23,887                                                                                | 13    | -                                               | 24,202                          | -                                                        | -                                        | -                                           | -                                          | -                                                                     |
| NEW HOPE                | 3,798                                                                                                | 75,237                                                                                | 57    | -                                               | 78,101                          | -                                                        | 23                                       | 504                                         | -                                          | -                                                                     |
| NEWBERRY EBENEZER       | 5,103                                                                                                | 33,764                                                                                | 24    | -                                               | 51,796                          | 4,023                                                    | 268                                      | -                                           | -                                          | 65                                                                    |
| NORTH AUGUSTA GRACE     | 233,578                                                                                              | 1,772,669                                                                             | 1,103 | 1,061,542                                       | 266,830                         | 11,292                                                   | 693                                      | -                                           | -                                          | 16,466                                                                |
| ONEAL STREET            | 1,050                                                                                                | 44,670                                                                                | 21    | -                                               | 36,000                          | 2,020                                                    | -                                        | -                                           | -                                          | 2,100                                                                 |
| PANOLA                  | 68,740                                                                                               | 125,967                                                                               | 23    | -                                               | 61,670                          | 444                                                      | -                                        | -                                           | -                                          | -                                                                     |
| PENTECOST               | 975                                                                                                  | 42,255                                                                                | 24    | -                                               | 48,293                          | -                                                        | 36                                       | -                                           | -                                          | 2,000                                                                 |
| POMARIA CAPERS CHAPEL   | 9,200                                                                                                | 43,256                                                                                | 17    | -                                               | 26,304                          | 1,201                                                    | -                                        | -                                           | -                                          | -                                                                     |
| POMARIA MOUNT PLEASANT  | -                                                                                                    | 101,453                                                                               | 54    | -                                               | 101,042                         | 3,784                                                    | 5,110                                    | -                                           | -                                          | 2,255                                                                 |
| PROSPERITY WIGHTMAN     | 160,126                                                                                              | 599,859                                                                               | 178   | -                                               | 388,589                         | 12,251                                                   | 161                                      | -                                           | -                                          | 110                                                                   |
| PROSPERITY ZION         | -                                                                                                    | 181,538                                                                               | 216   | -                                               | 258,921                         | 9,795                                                    | -                                        | -                                           | -                                          | 245                                                                   |
| REHOBOTH                | -                                                                                                    | 103,596                                                                               | 48    | -                                               | 88,899                          | 5,012                                                    | -                                        | -                                           | -                                          | -                                                                     |
| REPUBLICAN              | 26,394                                                                                               | 78,579                                                                                | 38    | -                                               | 87,407                          | -                                                        | -                                        | -                                           | -                                          | 150                                                                   |
| RIDGE SPRING            | 4,221                                                                                                | 21,953                                                                                | 9     | -                                               | 16,224                          | 871                                                      | -                                        | -                                           | -                                          | -                                                                     |
| SANT MARK GREENWOOD     | 14,958                                                                                               | 1,236,726                                                                             | 388   | 449,250                                         | 488,841                         | -                                                        | 139                                      | 23,329                                      | -                                          | -                                                                     |
| SANDY SPRINGS           | -                                                                                                    | 19,897                                                                                | 17    | -                                               | 17,812                          | 374                                                      | 4                                        | -                                           | -                                          | 69                                                                    |
| SHARON                  | 837                                                                                                  | 13,585                                                                                | 9     | -                                               | 10,566                          | -                                                        | 108                                      | 1,415                                       | -                                          | -                                                                     |

| GREENWOOD DISTRICT       | TABLE NO. 2 STATISTICAL REPORT (cont.)                                                               |                                                                                       | TABLE NO. 3 STATISTICAL REPORT                  |                                 |                                                          |                                          |                                             |                                            |                                                                       |  |
|--------------------------|------------------------------------------------------------------------------------------------------|---------------------------------------------------------------------------------------|-------------------------------------------------|---------------------------------|----------------------------------------------------------|------------------------------------------|---------------------------------------------|--------------------------------------------|-----------------------------------------------------------------------|--|
|                          | Local Church Expenses (cont.)                                                                        |                                                                                       | Received for Annual Budget / Spending Plan      |                                 |                                                          |                                          |                                             |                                            |                                                                       |  |
| Church Name              | Total amount paid on capital expenditures for building, improvements, and major equipment purchases. | Total amount PAID by the local church on all expenditures (sum of lines 35b + 36b-59) | Number of households giving to the local church | Amount received through pledges | Amount received from non-pledging, but identified givers | Amount received from unidentified givers | Amount received from Interest and Dividends | Amount received from Sale of Church Assets | Amount received through building use fees, contributions, and rentals |  |
|                          | 59                                                                                                   | 60                                                                                    | 61                                              | 62a                             | 62b                                                      | 62c                                      | 62d                                         | 62e                                        | 62f                                                                   |  |
| SHILOH                   | -                                                                                                    | 48,370                                                                                | -                                               | -                               | 76,300                                                   | -                                        | -                                           | -                                          | -                                                                     |  |
| SPANN                    | -                                                                                                    | 21,369                                                                                | -                                               | -                               | 9,685                                                    | 7,972                                    | -                                           | -                                          | -                                                                     |  |
| SPRINGDALE               | -                                                                                                    | 31,478                                                                                | 17                                              | -                               | 31,497                                                   | -                                        | -                                           | -                                          | -                                                                     |  |
| ST JAMES                 | 24,360                                                                                               | 183,249                                                                               | 84                                              | -                               | 156,257                                                  | 2,706                                    | 22                                          | -                                          | 130                                                                   |  |
| ST PAUL PLUM BRANCH      | -                                                                                                    | 19,154                                                                                | 19                                              | -                               | 16,729                                                   | 2,369                                    | -                                           | -                                          | 100                                                                   |  |
| ST PAUL NINETY SIX       | 57,862                                                                                               | 233,620                                                                               | 110                                             | 115,067                         | 62,419                                                   | 2,965                                    | -                                           | -                                          | -                                                                     |  |
| ST PAUL SALUDA           | 279,277                                                                                              | 579,162                                                                               | 94                                              | 159,813                         | 115,727                                                  | -                                        | -                                           | 2,368                                      | 850                                                                   |  |
| TRANQUIL                 | 1,350                                                                                                | 231,057                                                                               | 92                                              | -                               | 189,030                                                  | 1,040                                    | -                                           | -                                          | 1,702                                                                 |  |
| TRENTON                  | -                                                                                                    | 40,611                                                                                | 18                                              | -                               | 54,982                                                   | -                                        | -                                           | 2,263                                      | -                                                                     |  |
| TRINITY GREENWOOD        | -                                                                                                    | 29,531                                                                                | 20                                              | 26,000                          | 2,000                                                    | 1,000                                    | -                                           | -                                          | -                                                                     |  |
| TRINITY NEWBERRY         | -                                                                                                    | 91,384                                                                                | 70                                              | -                               | 96,235                                                   | 1,890                                    | -                                           | -                                          | -                                                                     |  |
| TROY                     | 3,047                                                                                                | 69,966                                                                                | 34                                              | -                               | 48,920                                                   | 31,472                                   | -                                           | -                                          | -                                                                     |  |
| VAUGLUSE                 | -                                                                                                    | 44,097                                                                                | 22                                              | -                               | 54,392                                                   | -                                        | -                                           | -                                          | 1,200                                                                 |  |
| WARE SHOALS              | -                                                                                                    | 82,352                                                                                | 18                                              | -                               | 49,252                                                   | 8,321                                    | 50                                          | -                                          | -                                                                     |  |
| WARE SHOALS MOUNT BETHEL | 9,464                                                                                                | 67,113                                                                                | 43                                              | -                               | 49,104                                                   | 10,491                                   | 4                                           | -                                          | -                                                                     |  |
| WARRENVILLE              | -                                                                                                    | 33,268                                                                                | 13                                              | -                               | 31,463                                                   | 473                                      | 13                                          | -                                          | 4,400                                                                 |  |
| WATERLOO                 | -                                                                                                    | 62,558                                                                                | 21                                              | -                               | 61,284                                                   | -                                        | -                                           | -                                          | 1,800                                                                 |  |
| WATERLOO SOULE CHAPEL    | 22,500                                                                                               | 62,677                                                                                | 28                                              | -                               | 50,182                                                   | 1,673                                    | -                                           | -                                          | -                                                                     |  |
| ZOAR                     | -                                                                                                    | 43,375                                                                                | 27                                              | -                               | 29,337                                                   | 3,676                                    | -                                           | -                                          | -                                                                     |  |
| TOTALS                   | 1,241,154                                                                                            | 12,161,342                                                                            | 5,357                                           | 3,771,137                       | 6,398,431                                                | 300,312                                  | 31,005                                      | 41,792                                     | 67,934                                                                |  |

| GREENWOOD DISTRICT   | TABLE NO. 3 STATISTICAL REPORT (continued)               |                                                 |                                                |                                        |                            |                                                                                              |                                                                                                |                                                              |                                                                            |                                                                  |                                                                                               |
|----------------------|----------------------------------------------------------|-------------------------------------------------|------------------------------------------------|----------------------------------------|----------------------------|----------------------------------------------------------------------------------------------|------------------------------------------------------------------------------------------------|--------------------------------------------------------------|----------------------------------------------------------------------------|------------------------------------------------------------------|-----------------------------------------------------------------------------------------------|
| Church Name          | Received for Annual Budget /<br>Spending Plan            |                                                 | Capital Campaign and other Designated Projects |                                        |                            |                                                                                              |                                                                                                | Institutional Support                                        |                                                                            |                                                                  |                                                                                               |
|                      | Amount received through<br>fundraisers and other sources | Total income for annual<br>budget/spending plan | Capital campaigns                              | Memorials, endowments,<br>and bequests | Other sources and projects | Conference Advance Specials<br>and other forms of directed<br>benevolent (charitable) giving | Total income for designated<br>causes including capital campaign<br>and other special projects | Equitable Compensation Funds<br>received by Church or Pastor | Advance Special, apportioned, and<br>connectional funds received by church | Other grants and financial support<br>from institutional sources | Total income from connectional and<br>other institutional sources<br>outside the local church |
|                      | 62g                                                      | 62                                              | 63a                                            | 63b                                    | 63c                        | 63d                                                                                          | 63                                                                                             | 64a                                                          | 64b                                                                        | 64c                                                              | 64                                                                                            |
| ALDERSGATE           | 3,697                                                    | 105,140                                         | -                                              | 1,195                                  | 3,244                      | 450                                                                                          | 4,889                                                                                          | -                                                            | -                                                                          | -                                                                | -                                                                                             |
| BATESBURG ST JOHNS   | 27,551                                                   | 180,041                                         | 13,902                                         | 10,060                                 | -                          | 562                                                                                          | 24,524                                                                                         | -                                                            | -                                                                          | -                                                                | -                                                                                             |
| BATH                 | -                                                        | 11,782                                          | -                                              | 195                                    | -                          | -                                                                                            | 195                                                                                            | 3,524                                                        | -                                                                          | -                                                                | 3,524                                                                                         |
| BELVEDERE            | -                                                        | 97,707                                          | -                                              | 170                                    | 1,524                      | 2,188                                                                                        | 3,882                                                                                          | -                                                            | -                                                                          | -                                                                | -                                                                                             |
| BETHANY              | 187                                                      | 117,386                                         | -                                              | -                                      | -                          | 1,874                                                                                        | 1,874                                                                                          | -                                                            | -                                                                          | -                                                                | -                                                                                             |
| BETHLEHEM SALUDA     | -                                                        | 56,248                                          | -                                              | 2,665                                  | -                          | 856                                                                                          | 3,521                                                                                          | -                                                            | -                                                                          | -                                                                | -                                                                                             |
| BETHLEHEM GREENWOOD  | -                                                        | 44,649                                          | -                                              | -                                      | -                          | -                                                                                            | -                                                                                              | -                                                            | -                                                                          | -                                                                | -                                                                                             |
| BRANCH HILL          | -                                                        | 25,300                                          | -                                              | -                                      | -                          | -                                                                                            | -                                                                                              | 4,720                                                        | -                                                                          | -                                                                | 4,720                                                                                         |
| BUTLER               | -                                                        | 46,559                                          | -                                              | 5,000                                  | -                          | -                                                                                            | 5,000                                                                                          | -                                                            | -                                                                          | -                                                                | -                                                                                             |
| CAMBRIDGE NINETY SIX | -                                                        | 146,687                                         | -                                              | -                                      | -                          | -                                                                                            | -                                                                                              | -                                                            | -                                                                          | -                                                                | -                                                                                             |
| CAPERS CHAPEL        | 1,247                                                    | 23,524                                          | -                                              | -                                      | 480                        | 150                                                                                          | 630                                                                                            | 3,707                                                        | -                                                                          | -                                                                | 3,707                                                                                         |
| CENTRAL LAURENS      | -                                                        | 26,850                                          | -                                              | -                                      | -                          | -                                                                                            | -                                                                                              | 167                                                          | -                                                                          | -                                                                | 167                                                                                           |
| CENTRAL NEWBERRY     | -                                                        | 416,700                                         | -                                              | 107,257                                | -                          | -                                                                                            | 107,257                                                                                        | -                                                            | -                                                                          | -                                                                | -                                                                                             |
| CLINTON BROAD STREET | 45,811                                                   | 401,448                                         | 153,396                                        | 19,543                                 | -                          | -                                                                                            | 172,939                                                                                        | -                                                            | -                                                                          | -                                                                | -                                                                                             |
| COKEBURY             | -                                                        | 35,052                                          | -                                              | -                                      | -                          | -                                                                                            | -                                                                                              | -                                                            | -                                                                          | -                                                                | -                                                                                             |
| EBENEZER GREENWOOD   | -                                                        | 18,759                                          | -                                              | -                                      | -                          | -                                                                                            | -                                                                                              | -                                                            | -                                                                          | -                                                                | -                                                                                             |
| EDGEFIELD            | 1,362                                                    | 154,996                                         | 65,598                                         | -                                      | -                          | -                                                                                            | 65,598                                                                                         | -                                                            | -                                                                          | -                                                                | -                                                                                             |
| EMORY                | -                                                        | 85,092                                          | -                                              | 150                                    | -                          | -                                                                                            | 150                                                                                            | -                                                            | -                                                                          | -                                                                | -                                                                                             |
| EPTING MEMORIAL      | -                                                        | 110,243                                         | -                                              | -                                      | -                          | -                                                                                            | -                                                                                              | 6,250                                                        | -                                                                          | -                                                                | 6,250                                                                                         |
| FIRST LAURENS        | -                                                        | 313,625                                         | -                                              | -                                      | -                          | -                                                                                            | -                                                                                              | -                                                            | -                                                                          | -                                                                | -                                                                                             |
| GASSAWAY             | -                                                        | 42,193                                          | -                                              | 3,660                                  | -                          | -                                                                                            | 3,660                                                                                          | -                                                            | -                                                                          | -                                                                | -                                                                                             |
| GRANITEVILLE ST JOHN | -                                                        | 139,703                                         | -                                              | 6,002                                  | -                          | -                                                                                            | 6,002                                                                                          | -                                                            | -                                                                          | -                                                                | -                                                                                             |
| HARMONY JOHNSTON     | -                                                        | 147,303                                         | 85,630                                         | 1,710                                  | -                          | -                                                                                            | 87,340                                                                                         | -                                                            | -                                                                          | -                                                                | -                                                                                             |
| HARMONY WARE SHOALS  | -                                                        | 47,593                                          | -                                              | 156                                    | -                          | 677                                                                                          | 833                                                                                            | -                                                            | -                                                                          | -                                                                | -                                                                                             |
| HARRIS               | -                                                        | 54,646                                          | -                                              | 250                                    | -                          | 636                                                                                          | 886                                                                                            | -                                                            | -                                                                          | -                                                                | -                                                                                             |
| HODGES               | -                                                        | 108,073                                         | -                                              | -                                      | -                          | -                                                                                            | -                                                                                              | -                                                            | -                                                                          | -                                                                | -                                                                                             |
| HOPEWELL             | -                                                        | 16,968                                          | -                                              | 185                                    | -                          | 292                                                                                          | 477                                                                                            | -                                                            | -                                                                          | -                                                                | -                                                                                             |
| JOANNA EPWORTH       | -                                                        | 30,063                                          | -                                              | 870                                    | -                          | 20                                                                                           | 890                                                                                            | -                                                            | -                                                                          | -                                                                | -                                                                                             |
| JOHNSTON             | -                                                        | 124,444                                         | 11,985                                         | 4,385                                  | -                          | -                                                                                            | 16,370                                                                                         | -                                                            | -                                                                          | -                                                                | -                                                                                             |
| KINARDS              | 2,600                                                    | 50,526                                          | -                                              | -                                      | -                          | -                                                                                            | -                                                                                              | -                                                            | -                                                                          | -                                                                | -                                                                                             |
| KINGS CHAPEL         | -                                                        | 24,656                                          | -                                              | -                                      | -                          | -                                                                                            | -                                                                                              | -                                                            | -                                                                          | -                                                                | -                                                                                             |
| LANGLEY              | 4,369                                                    | 116,062                                         | -                                              | -                                      | -                          | -                                                                                            | -                                                                                              | 1,439                                                        | -                                                                          | -                                                                | 1,439                                                                                         |

| GREENWOOD DISTRICT      | TABLE NO. 3 STATISTICAL REPORT (continued)               |                                                 |                                                |                                        |                            |                                                                                              |                                                                                                |                                                              |                                                                           |                                                                  |                                                                                              |  |
|-------------------------|----------------------------------------------------------|-------------------------------------------------|------------------------------------------------|----------------------------------------|----------------------------|----------------------------------------------------------------------------------------------|------------------------------------------------------------------------------------------------|--------------------------------------------------------------|---------------------------------------------------------------------------|------------------------------------------------------------------|----------------------------------------------------------------------------------------------|--|
| Church Name             | Received for Annual Budget /<br>Spending Plan            |                                                 | Capital Campaign and other Designated Projects |                                        |                            |                                                                                              |                                                                                                |                                                              | Institutional Support                                                     |                                                                  |                                                                                              |  |
|                         | Amount received through<br>fundraisers and other sources | Total income for annual<br>budget/spending plan | Capital campaigns                              | Memorials, endowments,<br>and bequests | Other sources and projects | Conference Advance Specials<br>and other forms of directed<br>benevolent (charitable) giving | Total income for designated<br>causes including capital campaign<br>and other special projects | Equitable Compensation Funds<br>received by Church or Pastor | Advance Special, apportioned, and<br>connctional funds received by church | Other grants and financial support<br>from institutional sources | Total income from connctional and<br>other institutional sources<br>outside the local church |  |
|                         | 62g                                                      | 62                                              | 63a                                            | 63b                                    | 63c                        | 63d                                                                                          | 63                                                                                             | 64a                                                          | 64b                                                                       | 64c                                                              | 64                                                                                           |  |
| LEBANON                 | -                                                        | 7,552                                           | -                                              | 740                                    | -                          | -                                                                                            | 740                                                                                            | -                                                            | -                                                                         | -                                                                | 64                                                                                           |  |
| LEESVILLE               | 8,141                                                    | 366,926                                         | -                                              | -                                      | 5,240                      | 7,580                                                                                        | 12,820                                                                                         | -                                                            | -                                                                         | -                                                                | -                                                                                            |  |
| LEWIS MEMORIAL          | 3,346                                                    | 89,865                                          | -                                              | -                                      | -                          | -                                                                                            | -                                                                                              | -                                                            | -                                                                         | -                                                                | -                                                                                            |  |
| LOWELL STREET           | 674                                                      | 126,377                                         | -                                              | 3,310                                  | -                          | 757                                                                                          | 4,067                                                                                          | -                                                            | -                                                                         | -                                                                | -                                                                                            |  |
| LUPU MEMORIAL           | -                                                        | 58,391                                          | 12,210                                         | 1,160                                  | 493                        | -                                                                                            | 13,863                                                                                         | -                                                            | -                                                                         | -                                                                | -                                                                                            |  |
| MAIN STREET             | -                                                        | 828,607                                         | 81,165                                         | 10,500                                 | 124,310                    | 1,000                                                                                        | 216,975                                                                                        | -                                                            | -                                                                         | -                                                                | -                                                                                            |  |
| MARTHAS CHAPEL          | -                                                        | 17,687                                          | -                                              | -                                      | -                          | -                                                                                            | 4,720                                                                                          | -                                                            | -                                                                         | -                                                                | 4,720                                                                                        |  |
| MATHEWS                 | 2,838                                                    | 62,012                                          | -                                              | -                                      | -                          | 275                                                                                          | 275                                                                                            | -                                                            | -                                                                         | -                                                                | -                                                                                            |  |
| MAYS                    | -                                                        | 34,295                                          | -                                              | -                                      | -                          | -                                                                                            | -                                                                                              | 3,500                                                        | -                                                                         | -                                                                | 3,500                                                                                        |  |
| MCCORMICK               | -                                                        | 270,108                                         | -                                              | 3,083                                  | -                          | 26,536                                                                                       | 29,619                                                                                         | -                                                            | -                                                                         | -                                                                | -                                                                                            |  |
| MCKENDREE               | -                                                        | 43,560                                          | -                                              | -                                      | -                          | -                                                                                            | -                                                                                              | -                                                            | -                                                                         | -                                                                | -                                                                                            |  |
| MOUNT CARMEL NINETY SIX | -                                                        | 15,659                                          | -                                              | 1,500                                  | 2,900                      | -                                                                                            | 4,400                                                                                          | -                                                            | -                                                                         | -                                                                | -                                                                                            |  |
| MT CARMEL               | 300                                                      | 9,140                                           | -                                              | 275                                    | -                          | 125                                                                                          | 400                                                                                            | -                                                            | -                                                                         | -                                                                | -                                                                                            |  |
| MT LEBANON              | -                                                        | 84,364                                          | -                                              | 4,045                                  | -                          | -                                                                                            | 4,045                                                                                          | -                                                            | -                                                                         | -                                                                | -                                                                                            |  |
| NAZARETH                | 14,325                                                   | 147,267                                         | -                                              | 20,420                                 | -                          | 9,850                                                                                        | 30,270                                                                                         | -                                                            | -                                                                         | -                                                                | -                                                                                            |  |
| NEW CHAPEL              | 1,820                                                    | 26,022                                          | -                                              | 250                                    | -                          | 350                                                                                          | 600                                                                                            | -                                                            | -                                                                         | -                                                                | -                                                                                            |  |
| NEW HOPE                | -                                                        | 78,628                                          | 13,778                                         | 3,660                                  | 18,431                     | -                                                                                            | 35,869                                                                                         | -                                                            | -                                                                         | -                                                                | -                                                                                            |  |
| NEWBERRY EBENEZER       | 6,500                                                    | 62,652                                          | -                                              | 1,215                                  | -                          | -                                                                                            | 1,215                                                                                          | -                                                            | -                                                                         | -                                                                | -                                                                                            |  |
| NORTH AUGUSTA GRACE     | 212,180                                                  | 1,569,003                                       | 371,630                                        | 30,000                                 | -                          | -                                                                                            | 401,630                                                                                        | -                                                            | -                                                                         | -                                                                | -                                                                                            |  |
| ONEAL STREET            | -                                                        | 40,120                                          | -                                              | -                                      | -                          | 400                                                                                          | 400                                                                                            | -                                                            | -                                                                         | -                                                                | -                                                                                            |  |
| PANOLA                  | -                                                        | 62,114                                          | -                                              | 5,990                                  | -                          | 1,580                                                                                        | 7,570                                                                                          | -                                                            | -                                                                         | -                                                                | -                                                                                            |  |
| PENTECOST               | 40                                                       | 50,369                                          | -                                              | -                                      | -                          | -                                                                                            | -                                                                                              | -                                                            | 4,638                                                                     | -                                                                | 4,638                                                                                        |  |
| POMARIA CAPERS CHAPEL   | -                                                        | 27,505                                          | -                                              | 2,585                                  | -                          | -                                                                                            | 2,585                                                                                          | -                                                            | -                                                                         | -                                                                | -                                                                                            |  |
| POMARIA MOUNT PLEASANT  | -                                                        | 112,191                                         | -                                              | 4,795                                  | 2,237                      | 179                                                                                          | 7,211                                                                                          | -                                                            | -                                                                         | -                                                                | -                                                                                            |  |
| PROSPERITY WIGHTMAN     | -                                                        | 401,111                                         | 44,092                                         | 315                                    | 26,065                     | 44,932                                                                                       | 115,404                                                                                        | -                                                            | -                                                                         | -                                                                | -                                                                                            |  |
| PROSPERITY ZION         | -                                                        | 268,961                                         | -                                              | 11,477                                 | -                          | 6,353                                                                                        | 17,830                                                                                         | -                                                            | -                                                                         | -                                                                | -                                                                                            |  |
| REHOBOTH                | 3,897                                                    | 97,808                                          | -                                              | 3,055                                  | -                          | 2,175                                                                                        | 5,230                                                                                          | -                                                            | -                                                                         | -                                                                | -                                                                                            |  |
| REPUBLICAN              | -                                                        | 87,557                                          | -                                              | 805                                    | -                          | 2,720                                                                                        | 3,525                                                                                          | -                                                            | -                                                                         | -                                                                | -                                                                                            |  |
| RIDGE SPRING            | -                                                        | 17,095                                          | 1,350                                          | -                                      | 1,879                      | 2,331                                                                                        | 5,560                                                                                          | -                                                            | -                                                                         | -                                                                | -                                                                                            |  |
| SANT MARK GREENWOOD     | 21,009                                                   | 982,568                                         | 178,001                                        | 129,230                                | 1,570                      | -                                                                                            | 308,801                                                                                        | -                                                            | -                                                                         | -                                                                | -                                                                                            |  |
| SANDY SPRINGS           | -                                                        | 18,259                                          | -                                              | -                                      | 27                         | 216                                                                                          | 243                                                                                            | 167                                                          | -                                                                         | -                                                                | 167                                                                                          |  |
| SHARON                  | -                                                        | 12,089                                          | -                                              | 200                                    | -                          | 247                                                                                          | 447                                                                                            | -                                                            | -                                                                         | -                                                                | -                                                                                            |  |

| GREENWOOD DISTRICT       | TABLE NO. 3 STATISTICAL REPORT (continued)            |                                              |                                                |                                     |                            |                                                                                        |                                                                                          |                                                           |                                                                         |                                                               |
|--------------------------|-------------------------------------------------------|----------------------------------------------|------------------------------------------------|-------------------------------------|----------------------------|----------------------------------------------------------------------------------------|------------------------------------------------------------------------------------------|-----------------------------------------------------------|-------------------------------------------------------------------------|---------------------------------------------------------------|
|                          | Received for Annual Budget /<br>Spending Plan         |                                              | Capital Campaign and other Designated Projects |                                     |                            |                                                                                        | Institutional Support                                                                    |                                                           |                                                                         |                                                               |
|                          | 62g                                                   | 62                                           | 63a                                            | 63b                                 | 63c                        | 63d                                                                                    | 63                                                                                       | 64a                                                       | 64b                                                                     | 64c                                                           |
| Church Name              | Amount received through fundraisers and other sources | Total income for annual budget/spending plan | Capital campaigns                              | Memorials, endowments, and bequests | Other sources and projects | Conference Advance Specials and other forms of directed benevolent (charitable) giving | Total income for designated causes including capital campaign and other special projects | Equitable Compensation Funds received by Church or Pastor | Advance Special, apportioned, and connectional funds received by church | Other grants and financial support from institutional sources |
| SHILOH                   | -                                                     | 76,300                                       | -                                              | -                                   | -                          | -                                                                                      | -                                                                                        | -                                                         | -                                                                       | -                                                             |
| SPANN                    | -                                                     | 17,657                                       | -                                              | -                                   | -                          | 6,501                                                                                  | 6,501                                                                                    | -                                                         | -                                                                       | -                                                             |
| SPRINGDALE               | 468                                                   | 31,965                                       | -                                              | 115                                 | -                          | 56                                                                                     | 171                                                                                      | -                                                         | -                                                                       | -                                                             |
| ST JAMES                 | 2,479                                                 | 161,594                                      | 21,647                                         | 5,036                               | -                          | 2,154                                                                                  | 28,837                                                                                   | -                                                         | -                                                                       | -                                                             |
| ST PAUL PLUM BRANCH      | 1,010                                                 | 20,208                                       | -                                              | 1,152                               | -                          | 289                                                                                    | 1,441                                                                                    | -                                                         | -                                                                       | -                                                             |
| ST PAUL NINETY SIX       | -                                                     | 180,451                                      | 18,000                                         | 10,780                              | -                          | 3,404                                                                                  | 32,184                                                                                   | -                                                         | -                                                                       | -                                                             |
| ST PAUL SALUDA           | -                                                     | 278,758                                      | 65,231                                         | 7,555                               | -                          | 6,469                                                                                  | 79,255                                                                                   | -                                                         | -                                                                       | -                                                             |
| TRANQUIL                 | 8,721                                                 | 200,493                                      | 30,260                                         | 1,671                               | -                          | -                                                                                      | 31,931                                                                                   | -                                                         | -                                                                       | -                                                             |
| TRENTON                  | -                                                     | 57,245                                       | -                                              | 1,180                               | -                          | -                                                                                      | 1,180                                                                                    | -                                                         | -                                                                       | -                                                             |
| TRINITY GREENWOOD        | 23,000                                                | 52,000                                       | -                                              | -                                   | -                          | -                                                                                      | -                                                                                        | 3,500                                                     | -                                                                       | 3,500                                                         |
| TRINITY NEWBERRY         | -                                                     | 98,125                                       | -                                              | 4,825                               | -                          | -                                                                                      | 4,825                                                                                    | -                                                         | -                                                                       | -                                                             |
| TROY                     | -                                                     | 80,392                                       | -                                              | 1,975                               | 3,011                      | -                                                                                      | 4,986                                                                                    | -                                                         | -                                                                       | -                                                             |
| VAUGLUSE                 | 1,437                                                 | 57,029                                       | -                                              | 120                                 | -                          | -                                                                                      | 120                                                                                      | 2,865                                                     | 4,638                                                                   | 7,503                                                         |
| WARE SHOALS              | -                                                     | 57,623                                       | -                                              | 2,000                               | -                          | 748                                                                                    | 2,748                                                                                    | -                                                         | -                                                                       | -                                                             |
| WARE SHOALS MOUNT BETHEL | -                                                     | 59,599                                       | -                                              | 7,480                               | -                          | 205                                                                                    | 7,685                                                                                    | -                                                         | -                                                                       | -                                                             |
| WARRENVILLE              | -                                                     | 36,349                                       | -                                              | 25                                  | -                          | -                                                                                      | 25                                                                                       | -                                                         | -                                                                       | -                                                             |
| WATERLOO                 | -                                                     | 63,084                                       | -                                              | -                                   | -                          | -                                                                                      | -                                                                                        | -                                                         | -                                                                       | -                                                             |
| WATERLOO SOULE CHAPEL    | -                                                     | 51,855                                       | 157,000                                        | -                                   | -                          | 1,230                                                                                  | 158,230                                                                                  | -                                                         | -                                                                       | -                                                             |
| ZOAR                     | -                                                     | 33,013                                       | -                                              | -                                   | -                          | -                                                                                      | -                                                                                        | -                                                         | -                                                                       | -                                                             |
| TOTALS                   | 399,009                                               | 11,009,620                                   | 1,324,875                                      | 445,977                             | 191,411                    | 136,367                                                                                | 2,098,630                                                                                | 34,559                                                    | 9,276                                                                   | 43,835                                                        |

| HARTSVILLE DISTRICT     | TABLE NO. 1 STATISTICAL REPORT                              |    |    |    |                                                     |                                                   |                                     |                                      |                                                                                                |                                                    |                                                  |                  |                                                             |       |                        |
|-------------------------|-------------------------------------------------------------|----|----|----|-----------------------------------------------------|---------------------------------------------------|-------------------------------------|--------------------------------------|------------------------------------------------------------------------------------------------|----------------------------------------------------|--------------------------------------------------|------------------|-------------------------------------------------------------|-------|------------------------|
| Church Name             | Church Membership                                           |    |    |    |                                                     |                                                   |                                     |                                      |                                                                                                |                                                    |                                                  |                  |                                                             |       |                        |
|                         | Total professing members reported at the close of last year | 2a | 2b | 2c | Transferred in from other United Methodist churches | Transferred in from non-United Methodist churches | Removed by Charge Conference action | Withdrawn from Professing Membership | Correct previous year's reporting errors of total professing membership numbers by subtraction | Transferred out to other United Methodist churches | Transferred out to non-United Methodist churches | Removed by death | Total professing members reported at the close of this year | Asian | African American/Black |
|                         | 1                                                           | 2a | 2b | 2c | 3                                                   | 4                                                 | 5a                                  | 5b                                   | 5c                                                                                             | 6                                                  | 7                                                | 8                | 9                                                           | 9a    | 9b                     |
| ALDERSGATE              | 784                                                         | 5  | -  | -  | 9                                                   | 1                                                 | -                                   | -                                    | -                                                                                              | 8                                                  | 1                                                | 17               | 773                                                         | 2     | 4                      |
| ASHLAND                 | 16                                                          | -  | -  | -  | -                                                   | -                                                 | -                                   | -                                    | -                                                                                              | -                                                  | -                                                | -                | 16                                                          | -     | -                      |
| BETHEL WEST DARLINGTON  | 39                                                          | -  | -  | -  | -                                                   | -                                                 | -                                   | -                                    | -                                                                                              | -                                                  | -                                                | -                | 39                                                          | -     | -                      |
| BETHEL RUBY CHARGE      | 31                                                          | -  | -  | -  | -                                                   | -                                                 | -                                   | -                                    | -                                                                                              | -                                                  | -                                                | -                | 31                                                          | -     | -                      |
| BETHEL CHERAW           | 109                                                         | 1  | -  | -  | -                                                   | -                                                 | -                                   | -                                    | -                                                                                              | -                                                  | -                                                | 2                | 108                                                         | -     | 108                    |
| BETHESDA                | 76                                                          | -  | -  | -  | -                                                   | -                                                 | -                                   | -                                    | -                                                                                              | -                                                  | -                                                | -                | 76                                                          | -     | -                      |
| BETHLEHEM BISHOPVILLE   | 257                                                         | -  | -  | -  | -                                                   | 2                                                 | -                                   | -                                    | -                                                                                              | -                                                  | 1                                                | 7                | 251                                                         | -     | -                      |
| BETHLEHEM HARTSVILLE    | 137                                                         | -  | -  | -  | -                                                   | 7                                                 | -                                   | -                                    | -                                                                                              | -                                                  | -                                                | 2                | 142                                                         | -     | -                      |
| BETHUNE BETHEL          | 83                                                          | -  | -  | -  | -                                                   | -                                                 | -                                   | -                                    | -                                                                                              | -                                                  | -                                                | 3                | 80                                                          | -     | -                      |
| BEULAH                  | 28                                                          | -  | -  | -  | -                                                   | -                                                 | -                                   | -                                    | -                                                                                              | -                                                  | -                                                | -                | 28                                                          | -     | -                      |
| CAMDEN FIRST            | 338                                                         | 3  | -  | -  | -                                                   | 4                                                 | -                                   | -                                    | -                                                                                              | -                                                  | -                                                | 4                | 341                                                         | -     | 336                    |
| CENTENARY               | 148                                                         | -  | -  | -  | -                                                   | -                                                 | -                                   | -                                    | -                                                                                              | -                                                  | -                                                | 3                | 145                                                         | -     | 145                    |
| CLARK                   | 311                                                         | -  | -  | -  | -                                                   | -                                                 | -                                   | -                                    | -                                                                                              | -                                                  | -                                                | 2                | 309                                                         | -     | 309                    |
| CONCORD                 | 61                                                          | 1  | -  | -  | -                                                   | -                                                 | -                                   | -                                    | -                                                                                              | -                                                  | -                                                | -                | 62                                                          | -     | -                      |
| DALZELL                 | 251                                                         | 1  | -  | -  | 6                                                   | 1                                                 | -                                   | -                                    | -                                                                                              | 1                                                  | 1                                                | 2                | 255                                                         | 2     | 2                      |
| EBENEZER RUBY CHARGE    | 76                                                          | -  | -  | -  | -                                                   | -                                                 | -                                   | -                                    | -                                                                                              | -                                                  | -                                                | -                | 76                                                          | -     | -                      |
| EBENEZER LAMAR          | 38                                                          | -  | -  | -  | -                                                   | -                                                 | -                                   | -                                    | -                                                                                              | -                                                  | -                                                | -                | 38                                                          | -     | -                      |
| ELIM                    | 79                                                          | 1  | -  | -  | -                                                   | -                                                 | -                                   | -                                    | -                                                                                              | -                                                  | -                                                | 3                | 77                                                          | -     | 1                      |
| EMMANUEL EAST CAMDEN    | 53                                                          | 3  | -  | -  | -                                                   | -                                                 | -                                   | -                                    | -                                                                                              | -                                                  | -                                                | 1                | 55                                                          | -     | 55                     |
| EMMANUEL SUMTER         | 505                                                         | -  | -  | -  | -                                                   | -                                                 | -                                   | -                                    | -                                                                                              | -                                                  | -                                                | 7                | 498                                                         | -     | 498                    |
| EPWORTH                 | 92                                                          | -  | -  | -  | -                                                   | -                                                 | -                                   | -                                    | -                                                                                              | -                                                  | -                                                | 3                | 89                                                          | -     | -                      |
| FIRST CHERAW            | 635                                                         | 4  | -  | -  | -                                                   | -                                                 | -                                   | -                                    | -                                                                                              | 9                                                  | 2                                                | 8                | 620                                                         | 4     | 1                      |
| FORK CREEK              | 133                                                         | -  | -  | -  | -                                                   | -                                                 | -                                   | -                                    | -                                                                                              | -                                                  | 2                                                | 2                | 129                                                         | -     | -                      |
| FRIENDSHIP              | 78                                                          | -  | -  | -  | 2                                                   | -                                                 | -                                   | -                                    | -                                                                                              | -                                                  | -                                                | 1                | 79                                                          | -     | -                      |
| GOOD HOPE WESLEY CHAPEL | 239                                                         | 3  | -  | -  | 1                                                   | 1                                                 | -                                   | -                                    | -                                                                                              | -                                                  | -                                                | 5                | 239                                                         | -     | 239                    |
| HOPEWELL                | 100                                                         | 2  | -  | -  | 1                                                   | 2                                                 | -                                   | -                                    | -                                                                                              | -                                                  | -                                                | 1                | 104                                                         | -     | -                      |
| INDIAN BRANCH           | 135                                                         | -  | -  | -  | -                                                   | -                                                 | -                                   | -                                    | -                                                                                              | -                                                  | -                                                | 1                | 76                                                          | -     | 76                     |
| JEFFERSON               | 68                                                          | -  | -  | -  | -                                                   | -                                                 | 9                                   | -                                    | 2                                                                                              | -                                                  | -                                                | 4                | 99                                                          | -     | -                      |
| JOHN WESLEY             | 167                                                         | -  | -  | -  | -                                                   | 1                                                 | -                                   | -                                    | -                                                                                              | -                                                  | -                                                | 5                | 163                                                         | -     | 163                    |
| KELLYBELL               | 66                                                          | 7  | -  | -  | -                                                   | -                                                 | -                                   | -                                    | -                                                                                              | -                                                  | -                                                | 1                | 72                                                          | -     | 71                     |
| KINGSVILLE              | 94                                                          | -  | -  | -  | -                                                   | -                                                 | -                                   | -                                    | -                                                                                              | -                                                  | -                                                | -                | 94                                                          | -     | 94                     |
| LAMAR                   | 270                                                         | 12 | -  | -  | -                                                   | 1                                                 | -                                   | -                                    | -                                                                                              | 3                                                  | 1                                                | 2                | 277                                                         | -     | -                      |
| LUGOFF SHILOH           | 18                                                          | -  | -  | -  | -                                                   | -                                                 | -                                   | -                                    | -                                                                                              | -                                                  | -                                                | -                | 18                                                          | -     | 17                     |
| LUGOFF ST JOHNS         | 630                                                         | 3  | -  | -  | 2                                                   | 2                                                 | -                                   | -                                    | -                                                                                              | -                                                  | 1                                                | 8                | 628                                                         | 1     | -                      |
|                         |                                                             |    |    |    |                                                     |                                                   |                                     |                                      |                                                                                                |                                                    |                                                  |                  |                                                             |       | 8                      |

\*\*Church Closed







| TABLE NO. 1 STATISTICAL REPORT (continued) |                  |       |              |        |      |                                                   |                                                   |                                                         |                                                               |                                            |                                                              |                                                                                       |                                                                                    |                                                                                           |                                                                                           |                                                                     |                                                              |  |
|--------------------------------------------|------------------|-------|--------------|--------|------|---------------------------------------------------|---------------------------------------------------|---------------------------------------------------------|---------------------------------------------------------------|--------------------------------------------|--------------------------------------------------------------|---------------------------------------------------------------------------------------|------------------------------------------------------------------------------------|-------------------------------------------------------------------------------------------|-------------------------------------------------------------------------------------------|---------------------------------------------------------------------|--------------------------------------------------------------|--|
| Church Membership (continued)              |                  |       |              |        |      |                                                   |                                                   |                                                         |                                                               |                                            |                                                              |                                                                                       |                                                                                    |                                                                                           |                                                                                           |                                                                     |                                                              |  |
| Christian Formation Groups                 |                  |       |              |        |      |                                                   |                                                   |                                                         |                                                               |                                            |                                                              |                                                                                       |                                                                                    |                                                                                           |                                                                                           |                                                                     |                                                              |  |
| Church Name                                | Pacific Islander | White | Multi-Racial | Female | Male | Average attendance at all weekly worship services | Number of persons baptized this year (0-12 Years) | Number of persons baptized this year (ages 13 or older) | Total Baptized Members who have not become Professing Members | Number of other constituents of the church | Total enrolled in confirmation preparation classes this year | Number of CHILDREN in all Christian formation groups and other small group ministries | Number of YOUTH in all Christian formation groups and other small group ministries | Number of YOUNG ADULTS in all Christian formation groups and other small group ministries | Number of OTHER ADULTS in all Christian formation groups and other small group ministries | TOTAL number of persons participating in Christian formation groups | Average weekly attendance (all ages) in Sunday Church school |  |
|                                            | 9e               | 9f    | 9g           | 9h     | 9i   | 10                                                | 11a                                               | 11b                                                     | 12                                                            | 13                                         | 14                                                           | 15                                                                                    | 16                                                                                 | 17                                                                                        | 18                                                                                        | 19                                                                  | 20                                                           |  |
| ALDERSGATE                                 | -                | 767   | -            | 419    | 354  | 220                                               | -                                                 | 7                                                       | -                                                             | 62                                         | 14                                                           | 22                                                                                    | 24                                                                                 | 29                                                                                        | 149                                                                                       | 224                                                                 | 65                                                           |  |
| ASHLAND                                    | -                | 16    | -            | 12     | 4    | 13                                                | -                                                 | -                                                       | -                                                             | 6                                          | -                                                            | -                                                                                     | -                                                                                  | -                                                                                         | 13                                                                                        | 13                                                                  | 13                                                           |  |
| BETHEL WEST DARLINGTON                     | -                | 39    | -            | 21     | 18   | 22                                                | -                                                 | -                                                       | -                                                             | -                                          | -                                                            | 3                                                                                     | -                                                                                  | -                                                                                         | 16                                                                                        | 19                                                                  | 19                                                           |  |
| BETHEL RUBY CHARGE                         | -                | 31    | -            | 16     | 15   | 12                                                | -                                                 | -                                                       | -                                                             | -                                          | -                                                            | -                                                                                     | -                                                                                  | -                                                                                         | -                                                                                         | -                                                                   | -                                                            |  |
| BETHEL CHERAW                              | -                | -     | -            | 64     | 44   | 75                                                | -                                                 | 1                                                       | 1                                                             | -                                          | -                                                            | 7                                                                                     | 6                                                                                  | -                                                                                         | 27                                                                                        | 40                                                                  | 40                                                           |  |
| BETHESDA                                   | -                | 76    | -            | 54     | 22   | 9                                                 | -                                                 | -                                                       | -                                                             | -                                          | -                                                            | -                                                                                     | -                                                                                  | -                                                                                         | 9                                                                                         | 9                                                                   | 4                                                            |  |
| BETHLEHEM BISHOPVILLE                      | -                | 251   | -            | 135    | 116  | 64                                                | -                                                 | -                                                       | -                                                             | -                                          | -                                                            | 11                                                                                    | 2                                                                                  | -                                                                                         | 63                                                                                        | 76                                                                  | 35                                                           |  |
| BETHLEHEM HARTSVILLE                       | -                | 142   | -            | 77     | 65   | 65                                                | -                                                 | -                                                       | 12                                                            | 6                                          | -                                                            | 12                                                                                    | 12                                                                                 | 12                                                                                        | 40                                                                                        | 76                                                                  | 55                                                           |  |
| BETHUNE BETHEL                             | -                | 80    | -            | 53     | 27   | 32                                                | -                                                 | -                                                       | -                                                             | 16                                         | -                                                            | 2                                                                                     | -                                                                                  | -                                                                                         | 12                                                                                        | 14                                                                  | 5                                                            |  |
| BEULAH                                     | -                | 28    | -            | 18     | 10   | 17                                                | -                                                 | -                                                       | -                                                             | 4                                          | -                                                            | -                                                                                     | -                                                                                  | -                                                                                         | -                                                                                         | -                                                                   | 7                                                            |  |
| CAMDEN FIRST                               | -                | 5     | -            | 222    | 119  | 151                                               | 1                                                 | -                                                       | -                                                             | -                                          | -                                                            | 36                                                                                    | 31                                                                                 | 60                                                                                        | 116                                                                                       | 243                                                                 | 80                                                           |  |
| CENTENARY                                  | -                | -     | -            | 89     | 56   | 58                                                | -                                                 | -                                                       | 25                                                            | 5                                          | 6                                                            | 4                                                                                     | 6                                                                                  | 2                                                                                         | 12                                                                                        | 24                                                                  | 15                                                           |  |
| CLARK                                      | -                | -     | -            | 206    | 103  | 77                                                | -                                                 | -                                                       | -                                                             | -                                          | -                                                            | 5                                                                                     | 16                                                                                 | 15                                                                                        | 18                                                                                        | 54                                                                  | 15                                                           |  |
| CONCORD                                    | -                | 62    | -            | 39     | 23   | 40                                                | 1                                                 | -                                                       | 3                                                             | 30                                         | -                                                            | 4                                                                                     | 3                                                                                  | 1                                                                                         | 12                                                                                        | 20                                                                  | 13                                                           |  |
| DALZELL                                    | -                | 246   | 2            | 174    | 81   | 93                                                | -                                                 | 1                                                       | 28                                                            | 42                                         | -                                                            | 14                                                                                    | 8                                                                                  | 4                                                                                         | 70                                                                                        | 96                                                                  | 53                                                           |  |
| EBENEZER RUBY CHARGE                       | -                | 75    | 1            | 43     | 33   | 40                                                | -                                                 | -                                                       | -                                                             | 25                                         | -                                                            | 11                                                                                    | 10                                                                                 | 8                                                                                         | 44                                                                                        | 73                                                                  | 35                                                           |  |
| EBENEZER LAMAR                             | -                | -     | -            | 24     | 14   | 32                                                | -                                                 | -                                                       | -                                                             | -                                          | -                                                            | 6                                                                                     | 4                                                                                  | -                                                                                         | 15                                                                                        | 25                                                                  | 7                                                            |  |
| ELIM                                       | -                | 76    | -            | 45     | 32   | 35                                                | -                                                 | 1                                                       | -                                                             | 3                                          | -                                                            | 35                                                                                    | -                                                                                  | 6                                                                                         | 10                                                                                        | 16                                                                  | 16                                                           |  |
| EMMANUEL EAST CAMDEN                       | -                | -     | -            | 37     | 18   | 30                                                | -                                                 | -                                                       | -                                                             | 5                                          | -                                                            | -                                                                                     | -                                                                                  | -                                                                                         | 8                                                                                         | 8                                                                   | -                                                            |  |
| EMMANUEL SUMTER                            | -                | -     | -            | 309    | 189  | 50                                                | 2                                                 | -                                                       | -                                                             | -                                          | -                                                            | 7                                                                                     | 8                                                                                  | 4                                                                                         | 20                                                                                        | 39                                                                  | 10                                                           |  |
| EPWORTH                                    | -                | 89    | -            | 48     | 41   | 30                                                | -                                                 | -                                                       | 3                                                             | 13                                         | -                                                            | 6                                                                                     | 2                                                                                  | 23                                                                                        | 15                                                                                        | 46                                                                  | 12                                                           |  |
| FIRST CHERAW                               | -                | 615   | -            | 334    | 286  | 93                                                | 1                                                 | -                                                       | 19                                                            | 15                                         | 5                                                            | 104                                                                                   | 34                                                                                 | -                                                                                         | 146                                                                                       | 284                                                                 | 94                                                           |  |
| FORK CREEK                                 | -                | 129   | -            | 72     | 57   | 57                                                | 3                                                 | -                                                       | 13                                                            | 20                                         | -                                                            | 15                                                                                    | 6                                                                                  | 3                                                                                         | 39                                                                                        | 63                                                                  | 35                                                           |  |
| FRIENDSHIP                                 | -                | 79    | -            | 40     | 39   | 31                                                | -                                                 | -                                                       | -                                                             | 17                                         | -                                                            | 12                                                                                    | 2                                                                                  | 7                                                                                         | 9                                                                                         | 30                                                                  | 9                                                            |  |
| GOOD HOPE WESLEY CHAPEL                    | -                | -     | -            | 149    | 90   | 90                                                | 2                                                 | 10                                                      | 34                                                            | 11                                         | -                                                            | 15                                                                                    | 10                                                                                 | 12                                                                                        | 20                                                                                        | 57                                                                  | 30                                                           |  |
| HEBRON                                     | -                | 104   | -            | 52     | 52   | 53                                                | 1                                                 | -                                                       | 3                                                             | 34                                         | -                                                            | 13                                                                                    | 6                                                                                  | 15                                                                                        | 26                                                                                        | 60                                                                  | 21                                                           |  |
| HOPEWELL                                   | -                | -     | -            | 45     | 31   | 29                                                | -                                                 | -                                                       | -                                                             | -                                          | -                                                            | 7                                                                                     | 5                                                                                  | 5                                                                                         | 59                                                                                        | 76                                                                  | -                                                            |  |
| INDIAN BRANCH                              | -                | 96    | 3            | 61     | 38   | 43                                                | -                                                 | -                                                       | -                                                             | 3                                          | -                                                            | 10                                                                                    | 5                                                                                  | 2                                                                                         | 15                                                                                        | 32                                                                  | 20                                                           |  |
| JEFFERSON                                  | -                | 55    | -            | 36     | 19   | 26                                                | -                                                 | -                                                       | 3                                                             | 4                                          | -                                                            | 2                                                                                     | 2                                                                                  | -                                                                                         | 20                                                                                        | 24                                                                  | 16                                                           |  |
| JOHN WESLEY                                | -                | -     | -            | 110    | 53   | 70                                                | -                                                 | -                                                       | -                                                             | -                                          | -                                                            | 15                                                                                    | 10                                                                                 | 10                                                                                        | 15                                                                                        | 50                                                                  | 17                                                           |  |
| KELLYBELL                                  | -                | 1     | -            | 55     | 17   | 32                                                | 1                                                 | 6                                                       | -                                                             | 12                                         | -                                                            | 4                                                                                     | 11                                                                                 | 6                                                                                         | 30                                                                                        | 51                                                                  | 6                                                            |  |
| KINGSVILLE                                 | -                | -     | -            | 64     | 30   | 40                                                | -                                                 | -                                                       | -                                                             | 2                                          | 2                                                            | 3                                                                                     | 5                                                                                  | -                                                                                         | -                                                                                         | 8                                                                   | -                                                            |  |
| LAMAR                                      | -                | 277   | -            | 145    | 132  | 111                                               | 4                                                 | 1                                                       | 33                                                            | -                                          | 11                                                           | 17                                                                                    | 21                                                                                 | 12                                                                                        | 70                                                                                        | 120                                                                 | 64                                                           |  |
| LUGOFF SHILOH                              | -                | 1     | -            | 12     | 6    | 15                                                | -                                                 | -                                                       | -                                                             | -                                          | -                                                            | -                                                                                     | -                                                                                  | -                                                                                         | 1                                                                                         | 2                                                                   | 3                                                            |  |
| LUGOFF ST. JOHNS                           | -                | 619   | -            | 365    | 263  | 144                                               | 7                                                 | 2                                                       | 52                                                            | 32                                         | -                                                            | 35                                                                                    | 50                                                                                 | 8                                                                                         | 75                                                                                        | 178                                                                 | 60                                                           |  |

\*\*Church Closed

| TABLE NO. 1 STATISTICAL REPORT (continued) |                               |       |              |        |      |                                                   |                                                   |                                                         |                                                               |                                            |                                                              |                                                                                       |                                                                                    |                                                                                           |                                                                                           |                                                                     |                                                              |     |
|--------------------------------------------|-------------------------------|-------|--------------|--------|------|---------------------------------------------------|---------------------------------------------------|---------------------------------------------------------|---------------------------------------------------------------|--------------------------------------------|--------------------------------------------------------------|---------------------------------------------------------------------------------------|------------------------------------------------------------------------------------|-------------------------------------------------------------------------------------------|-------------------------------------------------------------------------------------------|---------------------------------------------------------------------|--------------------------------------------------------------|-----|
|                                            | Church Membership (continued) |       |              |        |      |                                                   | Christian Formation Groups                        |                                                         |                                                               |                                            |                                                              |                                                                                       |                                                                                    |                                                                                           |                                                                                           |                                                                     |                                                              |     |
| Church Name                                | Pacific Islander              | White | Multi-Racial | Female | Male | Average attendance at all weekly worship services | Number of persons baptized this year (0-12 Years) | Number of persons baptized this year (ages 13 or older) | Total Baptized Members who have not become Professing Members | Number of other constituents of the church | Total enrolled in confirmation preparation classes this year | Number of CHILDREN in all Christian formation groups and other small group ministries | Number of YOUTH in all Christian formation groups and other small group ministries | Number of YOUNG ADULTS in all Christian formation groups and other small group ministries | Number of OTHER ADULTS in all Christian formation groups and other small group ministries | TOTAL number of persons participating in Christian formation groups | Average weekly attendance (all ages) in Sunday Church school |     |
|                                            | 9e                            | 9f    | 9g           | 9h     | 9i   | 10                                                | 11a                                               | 11b                                                     | 12                                                            | 13                                         | 14                                                           | 15                                                                                    | 16                                                                                 | 17                                                                                        | 18                                                                                        | 19                                                                  | 20                                                           |     |
| LYDIA WESLEY CHAPEL                        | 1                             | 254   | -            | 104    | 151  | 62                                                | 353                                               | 13                                                      | 1                                                             | 103                                        | 57                                                           | 9                                                                                     | 82                                                                                 | 72                                                                                        | 46                                                                                        | 169                                                                 | 369                                                          | 227 |
| LYTTLETON STREET                           | -                             | 1,029 | -            | 561    | 476  | 353                                               | 13                                                | 1                                                       | 103                                                           | 57                                         | 9                                                            | -                                                                                     | -                                                                                  | -                                                                                         | -                                                                                         | -                                                                   | -                                                            | -   |
| MCBEE                                      | -                             | 33    | -            | 23     | 10   | 12                                                | -                                                 | -                                                       | -                                                             | -                                          | -                                                            | -                                                                                     | -                                                                                  | -                                                                                         | -                                                                                         | -                                                                   | -                                                            | -   |
| MCBEE HEBRON                               | -                             | 21    | -            | 11     | 10   | 8                                                 | -                                                 | -                                                       | -                                                             | -                                          | -                                                            | -                                                                                     | -                                                                                  | -                                                                                         | -                                                                                         | -                                                                   | 5                                                            | 5   |
| MCBEE UNION                                | -                             | 222   | -            | 134    | 90   | 73                                                | -                                                 | -                                                       | 22                                                            | 52                                         | -                                                            | 21                                                                                    | 16                                                                                 | 12                                                                                        | 56                                                                                        | 105                                                                 | 58                                                           | 58  |
| MCLEOD CHAPEL                              | -                             | 53    | -            | 32     | 22   | 11                                                | -                                                 | -                                                       | -                                                             | -                                          | -                                                            | -                                                                                     | 4                                                                                  | -                                                                                         | 12                                                                                        | 16                                                                  | 8                                                            | 8   |
| MECHANICSVILLE                             | -                             | -     | -            | 401    | 238  | 150                                               | 3                                                 | -                                                       | -                                                             | -                                          | 45                                                           | 300                                                                                   | 20                                                                                 | 15                                                                                        | 30                                                                                        | 365                                                                 | 50                                                           | 50  |
| MOUNT CROGHAN                              | -                             | 16    | 2            | 12     | 7    | 16                                                | 1                                                 | 3                                                       | 1                                                             | -                                          | -                                                            | 5                                                                                     | -                                                                                  | 2                                                                                         | 4                                                                                         | 11                                                                  | 12                                                           | 12  |
| MOUNT PROSPECT                             | -                             | -     | -            | 27     | 10   | 33                                                | -                                                 | -                                                       | -                                                             | -                                          | -                                                            | -                                                                                     | -                                                                                  | -                                                                                         | -                                                                                         | 5                                                                   | 5                                                            | 5   |
| MOUNT ZION SUMTER                          | -                             | -     | -            | 60     | 91   | 55                                                | -                                                 | -                                                       | -                                                             | 12                                         | -                                                            | 11                                                                                    | 2                                                                                  | -                                                                                         | 13                                                                                        | 26                                                                  | 10                                                           | 10  |
| MT BEULAH                                  | -                             | 1     | 4            | 98     | 56   | 60                                                | -                                                 | -                                                       | -                                                             | -                                          | -                                                            | 16                                                                                    | 6                                                                                  | -                                                                                         | 15                                                                                        | 37                                                                  | 30                                                           | 30  |
| MT ELON                                    | -                             | -     | -            | 43     | 48   | 18                                                | -                                                 | -                                                       | -                                                             | -                                          | -                                                            | 1                                                                                     | 4                                                                                  | 5                                                                                         | 81                                                                                        | 91                                                                  | 9                                                            | 9   |
| MT JOSHUA                                  | -                             | -     | -            | 18     | 2    | 15                                                | -                                                 | -                                                       | -                                                             | -                                          | -                                                            | -                                                                                     | -                                                                                  | -                                                                                         | -                                                                                         | -                                                                   | 4                                                            | 4   |
| MT MORIAH                                  | -                             | 1     | -            | 113    | 98   | 55                                                | -                                                 | -                                                       | -                                                             | -                                          | -                                                            | -                                                                                     | -                                                                                  | -                                                                                         | 8                                                                                         | 8                                                                   | 20                                                           | 20  |
| MT OLIVET                                  | -                             | 74    | -            | 54     | 20   | 24                                                | -                                                 | -                                                       | 3                                                             | 2                                          | -                                                            | 4                                                                                     | -                                                                                  | 2                                                                                         | 16                                                                                        | 22                                                                  | 8                                                            | 8   |
| MT TABOR                                   | -                             | -     | -            | 1      | 2    | 10                                                | -                                                 | -                                                       | -                                                             | 7                                          | -                                                            | -                                                                                     | -                                                                                  | 1                                                                                         | 2                                                                                         | 3                                                                   | 5                                                            | 5   |
| MT ZION BISHOPVILLE                        | -                             | 2     | -            | 71     | 46   | 55                                                | -                                                 | -                                                       | -                                                             | -                                          | -                                                            | 17                                                                                    | 18                                                                                 | 22                                                                                        | 25                                                                                        | 82                                                                  | 20                                                           | 20  |
| MT ZION CHERAW                             | -                             | 1     | -            | 44     | 13   | 25                                                | -                                                 | -                                                       | -                                                             | -                                          | -                                                            | 4                                                                                     | -                                                                                  | -                                                                                         | -                                                                                         | 4                                                                   | 7                                                            | 7   |
| NEW HAVEN                                  | -                             | -     | -            | 53     | 17   | 50                                                | -                                                 | -                                                       | -                                                             | -                                          | -                                                            | -                                                                                     | 6                                                                                  | 10                                                                                        | 10                                                                                        | 26                                                                  | 25                                                           | 25  |
| NEW HOPE                                   | -                             | 1     | 2            | 29     | 13   | 25                                                | -                                                 | -                                                       | -                                                             | -                                          | -                                                            | 2                                                                                     | 4                                                                                  | -                                                                                         | 8                                                                                         | 14                                                                  | 10                                                           | 10  |
| NEW MARKET                                 | -                             | 133   | 1            | 90     | 44   | 49                                                | 1                                                 | -                                                       | -                                                             | -                                          | -                                                            | 10                                                                                    | -                                                                                  | -                                                                                         | 30                                                                                        | 40                                                                  | 28                                                           | 28  |
| NEW PROVIDENCE                             | -                             | -     | -            | 89     | 55   | 60                                                | -                                                 | -                                                       | -                                                             | -                                          | -                                                            | 8                                                                                     | 7                                                                                  | 6                                                                                         | 40                                                                                        | 61                                                                  | 15                                                           | 15  |
| NEWMAN SWAMP                               | -                             | 57    | -            | 36     | 21   | 35                                                | -                                                 | -                                                       | -                                                             | -                                          | -                                                            | 6                                                                                     | 6                                                                                  | -                                                                                         | 6                                                                                         | 18                                                                  | 5                                                            | 5   |
| NORTH SUMMIT ANTIPOCH                      | -                             | -     | -            | 110    | 65   | 88                                                | -                                                 | -                                                       | -                                                             | -                                          | -                                                            | -                                                                                     | 6                                                                                  | 7                                                                                         | 8                                                                                         | 22                                                                  | 43                                                           | 20  |
| ORO                                        | -                             | -     | -            | 100    | 89   | 59                                                | 4                                                 | 2                                                       | 13                                                            | 46                                         | -                                                            | 16                                                                                    | 8                                                                                  | 7                                                                                         | 37                                                                                        | 68                                                                  | 27                                                           | 27  |
| OSWEGO BETHEL                              | 1                             | 296   | -            | 167    | 132  | 117                                               | 1                                                 | -                                                       | 16                                                            | 124                                        | -                                                            | 30                                                                                    | 7                                                                                  | 5                                                                                         | 73                                                                                        | 115                                                                 | 53                                                           | 53  |
| PAGELAND                                   | -                             | 78    | -            | 38     | 40   | 43                                                | -                                                 | -                                                       | -                                                             | -                                          | -                                                            | 12                                                                                    | 6                                                                                  | -                                                                                         | 18                                                                                        | 36                                                                  | 21                                                           | 21  |
| PLEASANT GROVE                             | -                             | 189   | -            | 107    | 82   | 49                                                | 2                                                 | -                                                       | 2                                                             | 17                                         | -                                                            | 3                                                                                     | 1                                                                                  | 3                                                                                         | 45                                                                                        | 52                                                                  | 22                                                           | 22  |
| PROSPECT                                   | -                             | 105   | -            | 58     | 47   | 43                                                | -                                                 | -                                                       | 8                                                             | 10                                         | -                                                            | 8                                                                                     | 3                                                                                  | -                                                                                         | -                                                                                         | 11                                                                  | 11                                                           | 11  |
| REMBERT ST JOHN                            | -                             | 59    | -            | 33     | 26   | 31                                                | 1                                                 | -                                                       | -                                                             | 5                                          | -                                                            | 8                                                                                     | 2                                                                                  | 1                                                                                         | 20                                                                                        | 31                                                                  | 25                                                           | 25  |
| ROCKSPRING                                 | -                             | 1     | -            | 36     | 20   | 8                                                 | -                                                 | -                                                       | -                                                             | -                                          | -                                                            | -                                                                                     | -                                                                                  | -                                                                                         | -                                                                                         | -                                                                   | -                                                            | -   |
| SAINT JAMES DARLINGTON                     | -                             | -     | -            | 181    | 85   | 75                                                | -                                                 | -                                                       | 4                                                             | 11                                         | -                                                            | 10                                                                                    | 6                                                                                  | 1                                                                                         | 20                                                                                        | 37                                                                  | 15                                                           | 15  |
| SAINT MARK OSWEGO ROAD                     | -                             | -     | -            | 169    | 80   | 180                                               | 2                                                 | -                                                       | 2                                                             | -                                          | -                                                            | 20                                                                                    | 10                                                                                 | 15                                                                                        | 45                                                                                        | 90                                                                  | 50                                                           | 50  |
| SAINT MARKS BROAD STREET                   | -                             | 136   | 3            | 76     | 63   | 73                                                | -                                                 | -                                                       | -                                                             | 9                                          | -                                                            | 13                                                                                    | -                                                                                  | -                                                                                         | 32                                                                                        | 45                                                                  | 36                                                           | 36  |
| SAINT MATTHEW                              | -                             | 183   | -            | 92     | 91   | 65                                                | -                                                 | 1                                                       | 2                                                             | 14                                         | 1                                                            | 25                                                                                    | 6                                                                                  | 27                                                                                        | 44                                                                                        | 102                                                                 | 30                                                           | 30  |

\*\*Church Closed

TABLE NO. 1 STATISTICAL REPORT (continued)

| HARTSVILLE DISTRICT        |                               | TABLE NO. 1 STATISTICAL REPORT (continued) |              |        |       |                                                   |                                                   |                                                         |                                                               |                                            |                                                              |                                                                                       |                                                                                    |                                                                                           |                                                                                           |                                                                     |                                                              |  |
|----------------------------|-------------------------------|--------------------------------------------|--------------|--------|-------|---------------------------------------------------|---------------------------------------------------|---------------------------------------------------------|---------------------------------------------------------------|--------------------------------------------|--------------------------------------------------------------|---------------------------------------------------------------------------------------|------------------------------------------------------------------------------------|-------------------------------------------------------------------------------------------|-------------------------------------------------------------------------------------------|---------------------------------------------------------------------|--------------------------------------------------------------|--|
| Church Name                | Church Membership (continued) |                                            |              |        |       |                                                   | Christian Formation Groups                        |                                                         |                                                               |                                            |                                                              |                                                                                       |                                                                                    |                                                                                           |                                                                                           |                                                                     |                                                              |  |
|                            | Pacific Islander              | White                                      | Multi-Racial | Female | Male  | Average attendance at all weekly worship services | Number of persons baptized this year (0-12 Years) | Number of persons baptized this year (ages 13 or older) | Total Baptized Members who have not become Professing Members | Number of other constituents of the church | Total enrolled in confirmation preparation classes this year | Number of CHILDREN in all Christian formation groups and other small group ministries | Number of YOUTH in all Christian formation groups and other small group ministries | Number of YOUNG ADULTS in all Christian formation groups and other small group ministries | Number of OTHER ADULTS in all Christian formation groups and other small group ministries | TOTAL number of persons participating in Christian formation groups | Average weekly attendance (all ages) in Sunday Church school |  |
|                            | 9e                            | 9f                                         | 9g           | 9h     | 9i    | 10                                                | 11a                                               | 11b                                                     | 12                                                            | 13                                         | 14                                                           | 15                                                                                    | 16                                                                                 | 17                                                                                        | 18                                                                                        | 19                                                                  | 20                                                           |  |
| SAINT PAUL                 | -                             | 3                                          | 3            | 170    | 66    | 118                                               | -                                                 | 2                                                       | -                                                             | -                                          | -                                                            | 14                                                                                    | 10                                                                                 | 12                                                                                        | 44                                                                                        | 80                                                                  | 24                                                           |  |
| SAINT PAUL CHESTERFIELD    | -                             | 193                                        | -            | 104    | 90    | 60                                                | 1                                                 | -                                                       | -                                                             | 34                                         | 6                                                            | 9                                                                                     | 10                                                                                 | 4                                                                                         | 50                                                                                        | 73                                                                  | 24                                                           |  |
| SALEM                      | -                             | -                                          | -            | 168    | 62    | 95                                                | 4                                                 | -                                                       | -                                                             | -                                          | -                                                            | 4                                                                                     | -                                                                                  | -                                                                                         | -                                                                                         | 4                                                                   | 12                                                           |  |
| SANDY BLUFF                | -                             | -                                          | -            | 50     | 34    | 45                                                | -                                                 | 1                                                       | -                                                             | 5                                          | -                                                            | 8                                                                                     | 5                                                                                  | 2                                                                                         | 29                                                                                        | 44                                                                  | 34                                                           |  |
| SANDY GROVE LAMAR          | -                             | -                                          | -            | 125    | 62    | 65                                                | -                                                 | -                                                       | -                                                             | -                                          | -                                                            | -                                                                                     | -                                                                                  | -                                                                                         | -                                                                                         | 15                                                                  | 7                                                            |  |
| SANDY GROVE BETHUNE        | -                             | 45                                         | -            | 31     | 14    | 12                                                | 1                                                 | -                                                       | -                                                             | -                                          | -                                                            | 2                                                                                     | -                                                                                  | -                                                                                         | -                                                                                         | 2                                                                   | 1                                                            |  |
| SANDY GROVE JEFFERSON      | -                             | 1                                          | 3            | 63     | 48    | 30                                                | -                                                 | -                                                       | -                                                             | 2                                          | -                                                            | 15                                                                                    | 8                                                                                  | 18                                                                                        | 70                                                                                        | 111                                                                 | 15                                                           |  |
| SHEPHERD                   | -                             | -                                          | -            | 40     | 20    | 40                                                | -                                                 | -                                                       | -                                                             | -                                          | -                                                            | -                                                                                     | -                                                                                  | 9                                                                                         | 11                                                                                        | 20                                                                  | 13                                                           |  |
| SHILOH CHESTERFIELD        | -                             | 235                                        | -            | 121    | 114   | 95                                                | 3                                                 | -                                                       | 318                                                           | -                                          | 1                                                            | 20                                                                                    | 16                                                                                 | -                                                                                         | 55                                                                                        | 91                                                                  | 47                                                           |  |
| SHILOH DARLINGTON          | -                             | -                                          | -            | 81     | 42    | 65                                                | -                                                 | 4                                                       | -                                                             | 10                                         | -                                                            | 7                                                                                     | 7                                                                                  | 8                                                                                         | 51                                                                                        | 73                                                                  | 15                                                           |  |
| SPRINGHILL                 | -                             | 60                                         | -            | 60     | 21    | 40                                                | 1                                                 | 1                                                       | -                                                             | -                                          | -                                                            | 10                                                                                    | 15                                                                                 | 20                                                                                        | 47                                                                                        | 92                                                                  | 37                                                           |  |
| ST JAMES SUMTER            | -                             | -                                          | -            | 165    | 108   | 130                                               | 2                                                 | 1                                                       | -                                                             | -                                          | -                                                            | 25                                                                                    | 21                                                                                 | 30                                                                                        | 50                                                                                        | 126                                                                 | 40                                                           |  |
| ST JOHN DARLINGTON         | -                             | -                                          | 1            | 58     | 40    | 89                                                | -                                                 | -                                                       | -                                                             | 14                                         | 3                                                            | -                                                                                     | 6                                                                                  | -                                                                                         | 6                                                                                         | 12                                                                  | 24                                                           |  |
| ST JOHN SUMTER             | -                             | 106                                        | -            | 65     | 41    | 60                                                | 1                                                 | -                                                       | 8                                                             | 6                                          | -                                                            | 7                                                                                     | -                                                                                  | -                                                                                         | 21                                                                                        | 28                                                                  | 19                                                           |  |
| ST LUKE                    | -                             | 1,091                                      | -            | 588    | 504   | 230                                               | 8                                                 | -                                                       | 6                                                             | 110                                        | 13                                                           | 160                                                                                   | 35                                                                                 | 7                                                                                         | 250                                                                                       | 452                                                                 | 106                                                          |  |
| ST MARK                    | -                             | -                                          | -            | 78     | 49    | 45                                                | -                                                 | -                                                       | -                                                             | -                                          | -                                                            | 5                                                                                     | -                                                                                  | -                                                                                         | -                                                                                         | 5                                                                   | 3                                                            |  |
| ST MATTHEW                 | -                             | -                                          | -            | 105    | 65    | 91                                                | 2                                                 | -                                                       | -                                                             | -                                          | -                                                            | 12                                                                                    | 8                                                                                  | 12                                                                                        | 13                                                                                        | 45                                                                  | 18                                                           |  |
| ST PETER                   | -                             | -                                          | -            | 14     | 18    | 16                                                | -                                                 | -                                                       | -                                                             | -                                          | -                                                            | -                                                                                     | -                                                                                  | 4                                                                                         | -                                                                                         | 4                                                                   | 12                                                           |  |
| TABERNACLE                 | -                             | 33                                         | -            | 22     | 11    | 35                                                | -                                                 | -                                                       | -                                                             | -                                          | -                                                            | 10                                                                                    | 9                                                                                  | 3                                                                                         | 10                                                                                        | 32                                                                  | 17                                                           |  |
| TRINITY DARLINGTON         | -                             | 410                                        | -            | 221    | 190   | 82                                                | -                                                 | 1                                                       | 24                                                            | 32                                         | -                                                            | 12                                                                                    | 16                                                                                 | 9                                                                                         | 220                                                                                       | 257                                                                 | 41                                                           |  |
| TRINITY SUMTER             | -                             | 779                                        | -            | 398    | 387   | 284                                               | 6                                                 | -                                                       | 74                                                            | 140                                        | -                                                            | 51                                                                                    | 68                                                                                 | 7                                                                                         | 200                                                                                       | 326                                                                 | 148                                                          |  |
| TWITY **                   | -                             | -                                          | -            | -      | -     | 5                                                 | -                                                 | -                                                       | -                                                             | -                                          | -                                                            | -                                                                                     | -                                                                                  | -                                                                                         | -                                                                                         | -                                                                   | -                                                            |  |
| UNITY                      | -                             | 1                                          | -            | 186    | 95    | 125                                               | 1                                                 | -                                                       | -                                                             | -                                          | -                                                            | -                                                                                     | 14                                                                                 | 20                                                                                        | 75                                                                                        | 109                                                                 | 25                                                           |  |
| WESLEY CHERAW              | -                             | -                                          | -            | 12     | 9     | 20                                                | -                                                 | 1                                                       | 1                                                             | -                                          | -                                                            | -                                                                                     | -                                                                                  | -                                                                                         | 6                                                                                         | 6                                                                   | 3                                                            |  |
| WESLEY CHAPEL DARLINGTON   | -                             | 1                                          | -            | 54     | 30    | 64                                                | -                                                 | -                                                       | -                                                             | 7                                          | -                                                            | -                                                                                     | -                                                                                  | -                                                                                         | -                                                                                         | -                                                                   | 14                                                           |  |
| WESLEY CHAPEL CHESTERFIELD | -                             | -                                          | -            | 14     | 10    | 14                                                | -                                                 | -                                                       | -                                                             | 2                                          | 2                                                            | -                                                                                     | -                                                                                  | 1                                                                                         | 11                                                                                        | 12                                                                  | 14                                                           |  |
| WESLEY CHAPEL JEFFERSON    | -                             | -                                          | -            | 10     | 12    | 12                                                | -                                                 | -                                                       | -                                                             | -                                          | -                                                            | -                                                                                     | -                                                                                  | 2                                                                                         | 20                                                                                        | 22                                                                  | 12                                                           |  |
| WESLEY HARTSVILLE          | -                             | 429                                        | -            | 236    | 194   | 135                                               | 1                                                 | 1                                                       | 23                                                            | 26                                         | 3                                                            | 19                                                                                    | 31                                                                                 | 26                                                                                        | 62                                                                                        | 138                                                                 | 53                                                           |  |
| WESLEY MEMORIAL            | -                             | 70                                         | -            | 40     | 30    | 25                                                | -                                                 | -                                                       | -                                                             | -                                          | -                                                            | 3                                                                                     | 1                                                                                  | -                                                                                         | 13                                                                                        | 17                                                                  | 18                                                           |  |
| WILKES CHAPEL              | -                             | 43                                         | 2            | 27     | 18    | 16                                                | 1                                                 | 1                                                       | -                                                             | -                                          | -                                                            | -                                                                                     | -                                                                                  | -                                                                                         | -                                                                                         | -                                                                   | 18                                                           |  |
| ZION LAMAR                 | -                             | 31                                         | 1            | 18     | 14    | 21                                                | -                                                 | -                                                       | -                                                             | -                                          | -                                                            | 9                                                                                     | -                                                                                  | -                                                                                         | 10                                                                                        | 19                                                                  | 4                                                            |  |
| ZION PAGELAND              | -                             | 101                                        | -            | 65     | 36    | 50                                                | -                                                 | -                                                       | -                                                             | -                                          | -                                                            | -                                                                                     | 4                                                                                  | -                                                                                         | -                                                                                         | 4                                                                   | 30                                                           |  |
| ZOAR PAGELAND              | -                             | 27                                         | -            | 13     | 14    | 19                                                | -                                                 | -                                                       | -                                                             | -                                          | 4                                                            | -                                                                                     | -                                                                                  | -                                                                                         | -                                                                                         | -                                                                   | 8                                                            |  |
| ZOAR CHESTERFIELD          | -                             | 160                                        | -            | 96     | 66    | 65                                                | 1                                                 | -                                                       | 27                                                            | 39                                         | -                                                            | 12                                                                                    | 9                                                                                  | 4                                                                                         | 62                                                                                        | 87                                                                  | 50                                                           |  |
| TOTALS                     | 3                             | 10,663                                     | 28           | 10,414 | 7,371 | 6,382                                             | 84                                                | 49                                                      | 886                                                           | 1,165                                      | 126                                                          | 1,454                                                                                 | 824                                                                                | 640                                                                                       | 3,537                                                                                     | 6,455                                                               | 2,690                                                        |  |

\*\* Church Closed

| HARTSVILLE DISTRICT     |                                                 | TABLE NO. 1 STATISTICAL REPORT (continued)                                          |                                                                                              |                                                    |                                    |                                |                                      |                                                       |                                                   |                                                                  |         |                                      |                                                                               |
|-------------------------|-------------------------------------------------|-------------------------------------------------------------------------------------|----------------------------------------------------------------------------------------------|----------------------------------------------------|------------------------------------|--------------------------------|--------------------------------------|-------------------------------------------------------|---------------------------------------------------|------------------------------------------------------------------|---------|--------------------------------------|-------------------------------------------------------------------------------|
| Church Name             | Christian Formation Groups (cont.)              |                                                                                     |                                                                                              |                                                    | UMMen                              |                                | UMWWomen                             |                                                       | UMVIM                                             |                                                                  | Mission | Community Ministries                 |                                                                               |
|                         | Number of participants in Vacation Bible School | Number of ongoing classes and other small groups (all ages) in Sunday Church School | Number of ongoing classes and other small groups (all ages) other than Sunday Church School. | Number of short-term classes and groups (all ages) | Membership in United Methodist Men | Amount paid for projects (UMM) | Membership in United Methodist Women | Amount paid for local church and community work (UMW) | Number of UMVIM teams sent from this local church | Number of persons sent out on UMVIM teams from this local church |         | Number of persons engaged in mission | Number of persons served by community ministries for daycare and/or education |
|                         | 21                                              | 22                                                                                  | 23                                                                                           | 24                                                 | 25a                                | 25b                            | 26a                                  | 26b                                                   | 27a                                               | 27b                                                              | 28      | 29                                   | 30                                                                            |
| ALDERSGATE              | 25                                              | 12                                                                                  | 2                                                                                            | 2                                                  | -                                  | -                              | 61                                   | 3,847                                                 | -                                                 | -                                                                | 75      | -                                    | 4,200                                                                         |
| ASHLAND                 | -                                               | 1                                                                                   | 1                                                                                            | -                                                  | -                                  | -                              | -                                    | -                                                     | -                                                 | -                                                                | 5       | -                                    | 10                                                                            |
| BETHEL WEST DARLINGTON  | 12                                              | 2                                                                                   | 23                                                                                           | -                                                  | -                                  | -                              | -                                    | -                                                     | -                                                 | -                                                                | -       | -                                    | -                                                                             |
| BETHEL RUBY CHARGE      | -                                               | -                                                                                   | -                                                                                            | -                                                  | -                                  | -                              | -                                    | -                                                     | -                                                 | -                                                                | -       | -                                    | -                                                                             |
| BETHEL CHERAW           | 75                                              | 3                                                                                   | 1                                                                                            | -                                                  | 21                                 | -                              | 25                                   | -                                                     | -                                                 | -                                                                | -       | -                                    | 200                                                                           |
| BETHESDA                | -                                               | 1                                                                                   | 1                                                                                            | -                                                  | -                                  | -                              | -                                    | -                                                     | -                                                 | -                                                                | -       | -                                    | 50                                                                            |
| BETHLEHEM BISHOPVILLE   | 35                                              | 4                                                                                   | -                                                                                            | 2                                                  | 14                                 | 400                            | 34                                   | 1,200                                                 | -                                                 | -                                                                | 25      | -                                    | 5,000                                                                         |
| BETHLEHEM HARTSVILLE    | 45                                              | 7                                                                                   | 3                                                                                            | 2                                                  | 20                                 | 300                            | 20                                   | 2,000                                                 | -                                                 | -                                                                | 15      | -                                    | 20                                                                            |
| BETHUNE BETHEL          | -                                               | 2                                                                                   | 1                                                                                            | -                                                  | -                                  | -                              | -                                    | -                                                     | -                                                 | -                                                                | -       | -                                    | 6                                                                             |
| BEULAH                  | -                                               | 1                                                                                   | 2                                                                                            | 1                                                  | -                                  | -                              | -                                    | -                                                     | -                                                 | -                                                                | 10      | 20                                   | 30                                                                            |
| CAMDEN FIRST            | 110                                             | 5                                                                                   | 2                                                                                            | -                                                  | 50                                 | 300                            | 65                                   | 550                                                   | -                                                 | -                                                                | 4       | -                                    | 880                                                                           |
| CENTENARY               | 36                                              | 3                                                                                   | 4                                                                                            | 1                                                  | 12                                 | 100                            | 19                                   | 1,195                                                 | -                                                 | -                                                                | 9       | -                                    | 135                                                                           |
| CLARK                   | 58                                              | 2                                                                                   | 1                                                                                            | -                                                  | 23                                 | -                              | 44                                   | -                                                     | -                                                 | -                                                                | -       | -                                    | -                                                                             |
| CONCORD                 | 30                                              | 3                                                                                   | 5                                                                                            | -                                                  | 10                                 | -                              | 10                                   | 100                                                   | -                                                 | -                                                                | 22      | -                                    | 100                                                                           |
| DALZELL                 | 23                                              | 6                                                                                   | 3                                                                                            | -                                                  | 20                                 | 1,260                          | 19                                   | 3,058                                                 | -                                                 | -                                                                | 76      | -                                    | 1,300                                                                         |
| EBENEZER RUBY CHARGE    | 66                                              | 5                                                                                   | 3                                                                                            | 2                                                  | -                                  | -                              | -                                    | -                                                     | -                                                 | -                                                                | -       | -                                    | -                                                                             |
| EBENEZER LAMAR          | 14                                              | 1                                                                                   | 1                                                                                            | -                                                  | 7                                  | -                              | 15                                   | -                                                     | -                                                 | -                                                                | -       | -                                    | 4                                                                             |
| ELIM                    | -                                               | 3                                                                                   | 3                                                                                            | 1                                                  | 8                                  | 400                            | -                                    | -                                                     | -                                                 | -                                                                | 25      | 1                                    | 1                                                                             |
| EMMANUEL EAST CAMDEN    | 50                                              | 2                                                                                   | 2                                                                                            | -                                                  | -                                  | -                              | 12                                   | 300                                                   | -                                                 | -                                                                | -       | 50                                   | 200                                                                           |
| EMMANUEL SUMTER         | 50                                              | 3                                                                                   | 2                                                                                            | -                                                  | 10                                 | 500                            | 15                                   | 500                                                   | -                                                 | -                                                                | -       | -                                    | 1,650                                                                         |
| EPWORTH                 | 30                                              | 2                                                                                   | 4                                                                                            | 1                                                  | -                                  | -                              | -                                    | -                                                     | -                                                 | -                                                                | -       | -                                    | 30                                                                            |
| FIRST CHERAW            | 68                                              | 11                                                                                  | 1                                                                                            | -                                                  | 60                                 | 11,146                         | 35                                   | 3,426                                                 | 1                                                 | 2                                                                | 24      | 81                                   | 22                                                                            |
| FORK CREEK              | 30                                              | 6                                                                                   | 3                                                                                            | -                                                  | 10                                 | 200                            | 20                                   | 395                                                   | -                                                 | -                                                                | -       | 2                                    | 100                                                                           |
| FRIENDSHIP              | 24                                              | 2                                                                                   | -                                                                                            | -                                                  | -                                  | -                              | -                                    | -                                                     | -                                                 | -                                                                | -       | -                                    | 110                                                                           |
| GOOD HOPE WESLEY CHAPEL | 25                                              | 5                                                                                   | 5                                                                                            | 1                                                  | 16                                 | 500                            | 22                                   | 500                                                   | -                                                 | -                                                                | 7       | -                                    | 5                                                                             |
| HEBRON                  | 20                                              | 5                                                                                   | 3                                                                                            | 1                                                  | 11                                 | -                              | 14                                   | 1,329                                                 | -                                                 | -                                                                | 18      | -                                    | -                                                                             |
| HOPEWELL                | -                                               | 3                                                                                   | 1                                                                                            | 14                                                 | 13                                 | -                              | 14                                   | 350                                                   | -                                                 | -                                                                | -       | -                                    | 56                                                                            |
| INDIAN BRANCH           | 35                                              | 4                                                                                   | 2                                                                                            | 2                                                  | 1                                  | -                              | -                                    | 4,155                                                 | -                                                 | -                                                                | 13      | -                                    | 175                                                                           |
| JEFFERSON               | -                                               | 2                                                                                   | -                                                                                            | -                                                  | -                                  | -                              | -                                    | -                                                     | -                                                 | -                                                                | -       | -                                    | 250                                                                           |
| JOHN WESLEY             | 65                                              | 3                                                                                   | -                                                                                            | -                                                  | 12                                 | -                              | 36                                   | -                                                     | -                                                 | -                                                                | -       | -                                    | -                                                                             |
| KELLYBELL               | 30                                              | 10                                                                                  | -                                                                                            | 1                                                  | 8                                  | 400                            | 20                                   | 150                                                   | -                                                 | -                                                                | -       | -                                    | 50                                                                            |
| KINGSVILLE              | -                                               | 1                                                                                   | -                                                                                            | -                                                  | -                                  | -                              | -                                    | -                                                     | -                                                 | -                                                                | -       | -                                    | -                                                                             |
| LAMAR                   | 55                                              | 9                                                                                   | 4                                                                                            | 3                                                  | 30                                 | 1,914                          | 41                                   | 3,583                                                 | -                                                 | -                                                                | 26      | -                                    | 200                                                                           |
| LUGOFF SHILOH           | -                                               | 7                                                                                   | 1                                                                                            | -                                                  | -                                  | -                              | 7                                    | -                                                     | -                                                 | -                                                                | -       | -                                    | -                                                                             |
| LUGOFF ST. JOHNS        | 65                                              | 11                                                                                  | 8                                                                                            | 4                                                  | 10                                 | -                              | 60                                   | 2,050                                                 | -                                                 | -                                                                | 10      | 500                                  | 600                                                                           |

\*\*Church Closed

TABLE NO. 1 STATISTICAL REPORT (continued)

| HARTSVILLE DISTRICT       |                                                 | TABLE NO. 1 STATISTICAL REPORT (continued)                                          |                                                                                  |                                                    |                                    |                                |                                      |                                                       |                                                   |                                      |         |                                                                               |                                                                                   |  |
|---------------------------|-------------------------------------------------|-------------------------------------------------------------------------------------|----------------------------------------------------------------------------------|----------------------------------------------------|------------------------------------|--------------------------------|--------------------------------------|-------------------------------------------------------|---------------------------------------------------|--------------------------------------|---------|-------------------------------------------------------------------------------|-----------------------------------------------------------------------------------|--|
| Church Name               | Christian Formation Groups (cont.)              |                                                                                     |                                                                                  |                                                    | UMMen                              |                                | UMWWomen                             |                                                       | UMVIM                                             |                                      | Mission | Community Ministries                                                          |                                                                                   |  |
|                           | Number of participants in Vacation Bible School | Number of ongoing classes and other small groups (all ages) in Sunday Church School | Number of ongoing classes and groups (all ages) other than Sunday Church School. | Number of short-term classes and groups (all ages) | Membership in United Methodist Men | Amount paid for projects (UMM) | Membership in United Methodist Women | Amount paid for local church and community work (UMW) | Number of UMVIM teams sent from this local church | Number of persons engaged in mission |         | Number of persons served by community ministries for daycare and/or education | Number of persons served by community ministries for outreach, justice, and mercy |  |
|                           | 21                                              | 22                                                                                  | 23                                                                               | 24                                                 | 25a                                | 25b                            | 26a                                  | 26b                                                   | 27a                                               | 27b                                  | 28      | 29                                                                            | 30                                                                                |  |
| LYDIA WESLEY CHAPEL       | 5                                               | 3                                                                                   | 2                                                                                | -                                                  | 21                                 | 4,600                          | 25                                   | 2,518                                                 | -                                                 | -                                    | 35      | -                                                                             | 200                                                                               |  |
| LYTTLETON STREET          | 181                                             | 30                                                                                  | 7                                                                                | 9                                                  | -                                  | -                              | 66                                   | 650                                                   | 1                                                 | 7                                    | 159     | 102                                                                           | 238                                                                               |  |
| MCBEE                     | -                                               | 1                                                                                   | -                                                                                | -                                                  | -                                  | -                              | -                                    | -                                                     | -                                                 | -                                    | -       | -                                                                             | -                                                                                 |  |
| MCBEE HEBRON              | -                                               | 1                                                                                   | -                                                                                | -                                                  | -                                  | -                              | -                                    | -                                                     | -                                                 | -                                    | -       | -                                                                             | -                                                                                 |  |
| MCBEE UNION               | 69                                              | 9                                                                                   | 4                                                                                | 1                                                  | 19                                 | 2,310                          | 20                                   | 2,134                                                 | -                                                 | -                                    | 8       | -                                                                             | 205                                                                               |  |
| MCLEOD CHAPEL             | -                                               | 2                                                                                   | 1                                                                                | 3                                                  | -                                  | -                              | 6                                    | 815                                                   | -                                                 | -                                    | 13      | 15                                                                            | 75                                                                                |  |
| MECHANICSVILLE            | 95                                              | 4                                                                                   | 2                                                                                | 1                                                  | 30                                 | 200                            | 35                                   | 250                                                   | -                                                 | -                                    | 6       | -                                                                             | 5                                                                                 |  |
| MOUNT CROGHAN             | 6                                               | 2                                                                                   | -                                                                                | -                                                  | -                                  | -                              | -                                    | -                                                     | -                                                 | -                                    | -       | -                                                                             | 106                                                                               |  |
| MOUNT PROSPECT            | 12                                              | 1                                                                                   | -                                                                                | -                                                  | -                                  | -                              | -                                    | -                                                     | -                                                 | -                                    | -       | -                                                                             | -                                                                                 |  |
| MOUNT ZION SUMMIT         | 75                                              | 2                                                                                   | 1                                                                                | 1                                                  | 17                                 | 3,065                          | 37                                   | 580                                                   | -                                                 | -                                    | -       | -                                                                             | 1,750                                                                             |  |
| MT BEULAH                 | 30                                              | 4                                                                                   | 1                                                                                | 1                                                  | -                                  | -                              | -                                    | 150                                                   | -                                                 | -                                    | -       | -                                                                             | 50                                                                                |  |
| MT ELON                   | 38                                              | -                                                                                   | -                                                                                | -                                                  | -                                  | -                              | 18                                   | 355                                                   | -                                                 | -                                    | -       | -                                                                             | 301                                                                               |  |
| MT JOSHUA                 | 6                                               | 1                                                                                   | -                                                                                | -                                                  | -                                  | -                              | -                                    | -                                                     | -                                                 | -                                    | -       | -                                                                             | -                                                                                 |  |
| MT MORIAH                 | -                                               | -                                                                                   | -                                                                                | -                                                  | 31                                 | -                              | 36                                   | 500                                                   | -                                                 | -                                    | -       | -                                                                             | -                                                                                 |  |
| MT OLIVET                 | 11                                              | 2                                                                                   | 1                                                                                | 1                                                  | -                                  | -                              | 14                                   | 2,613                                                 | -                                                 | 3                                    | 16      | -                                                                             | 90                                                                                |  |
| MT TABOR                  | -                                               | 1                                                                                   | -                                                                                | -                                                  | 3                                  | -                              | -                                    | -                                                     | -                                                 | -                                    | -       | -                                                                             | 50                                                                                |  |
| MT ZION BISHOPVILLE       | 30                                              | 4                                                                                   | 2                                                                                | -                                                  | 15                                 | -                              | 20                                   | -                                                     | -                                                 | -                                    | 2       | -                                                                             | 25                                                                                |  |
| MT ZION CHERAW            | -                                               | 1                                                                                   | 1                                                                                | -                                                  | 12                                 | -                              | -                                    | -                                                     | -                                                 | -                                    | -       | -                                                                             | -                                                                                 |  |
| NEW HAVEN                 | 75                                              | 4                                                                                   | 1                                                                                | -                                                  | 18                                 | 100                            | 17                                   | 2,348                                                 | -                                                 | -                                    | -       | -                                                                             | -                                                                                 |  |
| NEW HOPE                  | -                                               | 2                                                                                   | -                                                                                | -                                                  | -                                  | 80                             | -                                    | 100                                                   | -                                                 | -                                    | -       | -                                                                             | -                                                                                 |  |
| NEW MARKET                | 55                                              | 4                                                                                   | 2                                                                                | -                                                  | 10                                 | -                              | 18                                   | 600                                                   | -                                                 | -                                    | 4       | -                                                                             | 10                                                                                |  |
| NEW PROVIDENCE            | 30                                              | 3                                                                                   | 2                                                                                | 1                                                  | 10                                 | 300                            | 30                                   | 250                                                   | -                                                 | -                                    | -       | -                                                                             | -                                                                                 |  |
| NEWMAN SWAMP              | -                                               | -                                                                                   | -                                                                                | -                                                  | -                                  | -                              | -                                    | -                                                     | -                                                 | -                                    | 6       | -                                                                             | -                                                                                 |  |
| NORTH SUMMIT ANTIPOCH     | 21                                              | 35                                                                                  | 4                                                                                | -                                                  | 27                                 | 400                            | 35                                   | 1,000                                                 | -                                                 | -                                    | -       | 24                                                                            | 25                                                                                |  |
| ORO                       | -                                               | 3                                                                                   | 4                                                                                | -                                                  | 26                                 | 1,800                          | 29                                   | 2,000                                                 | -                                                 | -                                    | 12      | -                                                                             | 3,500                                                                             |  |
| OSWEGO BETHEL             | 28                                              | 8                                                                                   | 2                                                                                | -                                                  | -                                  | -                              | -                                    | -                                                     | -                                                 | 1                                    | 76      | -                                                                             | 600                                                                               |  |
| PAGELAND                  | 15                                              | 5                                                                                   | -                                                                                | -                                                  | -                                  | -                              | -                                    | -                                                     | -                                                 | -                                    | -       | -                                                                             | 100                                                                               |  |
| PLEASANT GROVE            | -                                               | 3                                                                                   | 2                                                                                | 1                                                  | -                                  | -                              | 13                                   | 1,449                                                 | 2                                                 | -                                    | 23      | -                                                                             | 98                                                                                |  |
| PROSPECT                  | 30                                              | 2                                                                                   | -                                                                                | 1                                                  | 13                                 | -                              | 15                                   | 100                                                   | -                                                 | -                                    | 5       | -                                                                             | -                                                                                 |  |
| REMBERT ST JOHN           | 8                                               | 3                                                                                   | 1                                                                                | 1                                                  | -                                  | -                              | -                                    | -                                                     | -                                                 | -                                    | 30      | -                                                                             | 135                                                                               |  |
| ROCKSPRING                | -                                               | 1                                                                                   | -                                                                                | -                                                  | -                                  | -                              | 5                                    | -                                                     | -                                                 | -                                    | -       | -                                                                             | -                                                                                 |  |
| SAINTE JAMES DARLINGTON   | 40                                              | 3                                                                                   | 2                                                                                | 1                                                  | 18                                 | -                              | 14                                   | -                                                     | -                                                 | -                                    | -       | -                                                                             | 50                                                                                |  |
| SAINTE MARK OSWEGO ROAD   | 80                                              | 4                                                                                   | 15                                                                               | 15                                                 | 23                                 | 2,014                          | 27                                   | 2,113                                                 | -                                                 | -                                    | 30      | 40                                                                            | 40                                                                                |  |
| SAINTE MARKS BROAD STREET | 30                                              | 5                                                                                   | 8                                                                                | -                                                  | -                                  | -                              | 22                                   | 800                                                   | -                                                 | -                                    | 20      | -                                                                             | 800                                                                               |  |
| SAINTE MATTHEW            | 86                                              | 6                                                                                   | 5                                                                                | -                                                  | 16                                 | 130                            | 30                                   | 5,999                                                 | -                                                 | -                                    | 35      | -                                                                             | 125                                                                               |  |

\*Church Closed

| TABLE NO. 1 STATISTICAL REPORT (continued) |                            |                                                 |                                                                                     |                                                                                              |                                                    |                                    |                                |                                      |                                                       |                                                   |                                                                  |         |                                      |                                                                               |
|--------------------------------------------|----------------------------|-------------------------------------------------|-------------------------------------------------------------------------------------|----------------------------------------------------------------------------------------------|----------------------------------------------------|------------------------------------|--------------------------------|--------------------------------------|-------------------------------------------------------|---------------------------------------------------|------------------------------------------------------------------|---------|--------------------------------------|-------------------------------------------------------------------------------|
| HARTSVILLE DISTRICT                        | Church Name                | Christian Formation Groups (cont.)              |                                                                                     |                                                                                              |                                                    | UMMen                              |                                | UMWWomen                             |                                                       | UMVIM                                             |                                                                  | Mission | Community Ministries                 |                                                                               |
|                                            |                            | Number of participants in Vacation Bible School | Number of ongoing classes and other small groups (all ages) in Sunday Church School | Number of ongoing classes and other small groups (all ages) other than Sunday Church School. | Number of short-term classes and groups (all ages) | Membership in United Methodist Men | Amount paid for projects (UMM) | Membership in United Methodist Women | Amount paid for local church and community work (UMW) | Number of UMVIM teams sent from this local church | Number of persons sent out on UMVIM teams from this local church |         | Number of persons engaged in mission | Number of persons served by community ministries for daycare and/or education |
|                                            |                            | 21                                              | 22                                                                                  | 23                                                                                           | 24                                                 | 25a                                | 25b                            | 26a                                  | 26b                                                   | 27a                                               | 27b                                                              | 28      | 29                                   | 30                                                                            |
|                                            | SAINT PAUL                 | 64                                              | 4                                                                                   | 7                                                                                            | 4                                                  | 19                                 | 1,200                          | 25                                   | 1,100                                                 | 2                                                 | 14                                                               | 24      | 52                                   | 65                                                                            |
|                                            | SAINT PAUL CHESTERFIELD    | 150                                             | 3                                                                                   | 5                                                                                            | -                                                  | 25                                 | 575                            | 24                                   | 1,300                                                 | 1                                                 | 4                                                                | 20      | -                                    | 75                                                                            |
|                                            | SALEM                      | 50                                              | -                                                                                   | -                                                                                            | -                                                  | 14                                 | 984                            | 25                                   | 789                                                   | -                                                 | -                                                                | -       | -                                    | 300                                                                           |
|                                            | SANDY BLUFF                | 35                                              | 3                                                                                   | 2                                                                                            | -                                                  | 17                                 | 1,200                          | 26                                   | 800                                                   | -                                                 | -                                                                | 30      | -                                    | 150                                                                           |
|                                            | SANDY GROVE LAMAR          | 100                                             | 1                                                                                   | -                                                                                            | -                                                  | -                                  | -                              | 21                                   | -                                                     | -                                                 | -                                                                | -       | -                                    | 35                                                                            |
|                                            | SANDY GROVE BETHUNE        | -                                               | 1                                                                                   | -                                                                                            | -                                                  | -                                  | -                              | -                                    | -                                                     | -                                                 | -                                                                | -       | -                                    | -                                                                             |
|                                            | SANDY GROVE JEFFERSON      | 30                                              | 3                                                                                   | 2                                                                                            | 1                                                  | -                                  | -                              | 16                                   | 420                                                   | -                                                 | -                                                                | 4       | 1                                    | 700                                                                           |
|                                            | SHEPHERD                   | 5                                               | -                                                                                   | 1                                                                                            | -                                                  | 4                                  | 565                            | 13                                   | 1,240                                                 | -                                                 | -                                                                | -       | -                                    | -                                                                             |
|                                            | SHILOH CHESTERFIELD        | 85                                              | 7                                                                                   | 6                                                                                            | 3                                                  | 20                                 | 1,350                          | 10                                   | 1,200                                                 | -                                                 | -                                                                | 62      | -                                    | 81                                                                            |
|                                            | SHILOH DARLINGTON          | 42                                              | 1                                                                                   | 9                                                                                            | -                                                  | 18                                 | 2,000                          | 25                                   | 2,600                                                 | -                                                 | -                                                                | -       | -                                    | 800                                                                           |
|                                            | SPRINGHILL                 | 75                                              | 5                                                                                   | 4                                                                                            | -                                                  | 23                                 | 1,126                          | -                                    | -                                                     | -                                                 | -                                                                | -       | -                                    | 30                                                                            |
|                                            | ST JAMES SUMTER            | 100                                             | 7                                                                                   | 9                                                                                            | 6                                                  | 38                                 | 1,200                          | 52                                   | 152                                                   | -                                                 | -                                                                | -       | -                                    | 1,200                                                                         |
|                                            | ST JOHN DARLINGTON         | 218                                             | 3                                                                                   | 1                                                                                            | 3                                                  | 17                                 | -                              | 30                                   | 950                                                   | -                                                 | -                                                                | -       | -                                    | 300                                                                           |
|                                            | ST JOHN SUMTER             | 15                                              | 3                                                                                   | 1                                                                                            | -                                                  | 15                                 | 166                            | 18                                   | 890                                                   | -                                                 | -                                                                | 8       | -                                    | 52                                                                            |
|                                            | ST LUKE                    | 175                                             | 14                                                                                  | 17                                                                                           | 18                                                 | 30                                 | 7,894                          | 79                                   | 10,621                                                | -                                                 | -                                                                | 130     | 360                                  | 235                                                                           |
|                                            | ST MARK                    | -                                               | -                                                                                   | -                                                                                            | -                                                  | 10                                 | 125                            | 22                                   | 200                                                   | -                                                 | -                                                                | 4       | -                                    | -                                                                             |
|                                            | ST MATTHEW                 | 25                                              | 2                                                                                   | 2                                                                                            | -                                                  | 23                                 | 150                            | 17                                   | 368                                                   | -                                                 | -                                                                | -       | 35                                   | 1,000                                                                         |
|                                            | ST PETER                   | 16                                              | 1                                                                                   | -                                                                                            | 1                                                  | -                                  | -                              | -                                    | -                                                     | -                                                 | -                                                                | -       | -                                    | -                                                                             |
|                                            | TABERNACLE                 | 28                                              | 3                                                                                   | 1                                                                                            | -                                                  | 9                                  | -                              | 10                                   | 1,900                                                 | -                                                 | -                                                                | 3       | -                                    | 50                                                                            |
|                                            | TRINITY DARLINGTON         | -                                               | 9                                                                                   | 10                                                                                           | 14                                                 | -                                  | -                              | 38                                   | 7,113                                                 | -                                                 | -                                                                | 65      | -                                    | -                                                                             |
|                                            | TRINITY SUMTER             | 125                                             | 14                                                                                  | 9                                                                                            | 8                                                  | -                                  | -                              | 84                                   | 1,700                                                 | -                                                 | -                                                                | 135     | 118                                  | 1,023                                                                         |
|                                            | TWITTY **                  | -                                               | -                                                                                   | -                                                                                            | -                                                  | -                                  | -                              | -                                    | -                                                     | -                                                 | -                                                                | -       | -                                    | -                                                                             |
|                                            | UNITY                      | 51                                              | 3                                                                                   | 5                                                                                            | -                                                  | 28                                 | 2,500                          | 10                                   | 500                                                   | -                                                 | -                                                                | 25      | -                                    | 155                                                                           |
|                                            | WESLEY CHERAW              | -                                               | -                                                                                   | 1                                                                                            | 3                                                  | 9                                  | 2,300                          | 11                                   | -                                                     | -                                                 | -                                                                | -       | -                                    | 200                                                                           |
|                                            | WESLEY CHAPEL DARLINGTON   | 129                                             | 2                                                                                   | 2                                                                                            | -                                                  | 24                                 | -                              | 32                                   | 1,200                                                 | -                                                 | -                                                                | -       | -                                    | -                                                                             |
|                                            | WESLEY CHAPEL CHESTERFIELD | 11                                              | 1                                                                                   | 1                                                                                            | -                                                  | 9                                  | -                              | 9                                    | 50                                                    | -                                                 | -                                                                | -       | -                                    | -                                                                             |
|                                            | WESLEY CHAPEL JEFFERSON    | -                                               | -                                                                                   | 3                                                                                            | -                                                  | -                                  | -                              | -                                    | -                                                     | -                                                 | -                                                                | -       | -                                    | 300                                                                           |
|                                            | WESLEY HARTSVILLE          | 22                                              | 6                                                                                   | 11                                                                                           | 2                                                  | 25                                 | -                              | -                                    | 1,500                                                 | -                                                 | -                                                                | 65      | 740                                  | 23,000                                                                        |
|                                            | WESLEY MEMORIAL            | -                                               | -                                                                                   | -                                                                                            | -                                                  | -                                  | -                              | 10                                   | -                                                     | -                                                 | -                                                                | -       | -                                    | 20                                                                            |
|                                            | WILKES CHAPEL              | 50                                              | 3                                                                                   | -                                                                                            | -                                                  | -                                  | -                              | -                                    | -                                                     | -                                                 | -                                                                | -       | -                                    | -                                                                             |
|                                            | ZION LAMAR                 | 18                                              | 2                                                                                   | -                                                                                            | -                                                  | -                                  | -                              | -                                    | -                                                     | -                                                 | -                                                                | 28      | -                                    | 3                                                                             |
|                                            | ZION PAGELAND              | -                                               | 2                                                                                   | 1                                                                                            | 4                                                  | 25                                 | 300                            | 10                                   | 100                                                   | -                                                 | -                                                                | -       | -                                    | 80                                                                            |
|                                            | ZOAR PAGELAND              | 8                                               | 1                                                                                   | -                                                                                            | 1                                                  | -                                  | -                              | -                                    | -                                                     | -                                                 | -                                                                | 2       | -                                    | 2,000                                                                         |
|                                            | ZOAR CHESTERFIELD          | 11                                              | 8                                                                                   | 1                                                                                            | -                                                  | -                                  | -                              | 32                                   | 1,429                                                 | 1                                                 | -                                                                | -       | -                                    | 500                                                                           |
|                                            | TOTALS                     | 3,777                                           | 412                                                                                 | 272                                                                                          | 144                                                | 1,065                              | 56,054                         | 1,801                                | 94,134                                                | 8                                                 | 31                                                               | 1,479   | 2,141                                | 56,317                                                                        |

\*\*Church Closed





TABLE NO. 2 STATISTICAL REPORT

| TABLE NO. 2 STATISTICAL REPORT |                                                            |                                               |                                        |            |         |                |     |     |       |                    |    |    |  |
|--------------------------------|------------------------------------------------------------|-----------------------------------------------|----------------------------------------|------------|---------|----------------|-----|-----|-------|--------------------|----|----|--|
| HARTSVILLE DISTRICT            |                                                            | Property and Assets                           |                                        |            |         | Apportionments |     |     |       | Other Benevolences |    |    |  |
| Church Name                    | Market value of church-owned land, buildings and equipment | Market value of all other church-owned assets | Debt secured by church physical assets | Other debt | 35a     | 35b            | 36a | 36b | 37    | 38                 | 39 | 40 |  |
|                                | 31                                                         | 32                                            | 33                                     | 34         |         |                |     |     |       |                    |    |    |  |
| LYDIA WESLEY CHAPEL            | 1,354,000                                                  | 187,936                                       | -                                      | -          | 15,155  | 15,155         | -   | -   | 342   | -                  | 39 | 40 |  |
| LYTTLETON STREET               | 8,556,000                                                  | 523,368                                       | -                                      | 189,000    | 101,338 | 101,338        | -   | -   | 1,000 | -                  | -  | -  |  |
| MCBEE                          | 908,400                                                    | 50,000                                        | -                                      | -          | 2,719   | 2,720          | -   | -   | -     | -                  | -  | -  |  |
| MCBEE HEBRON                   | 150,000                                                    | 6,000                                         | -                                      | -          | 1,901   | 730            | -   | -   | -     | -                  | -  | -  |  |
| MCBEE UNION                    | 1,564,700                                                  | 26,534                                        | -                                      | -          | 13,773  | 13,773         | -   | -   | -     | -                  | -  | -  |  |
| MCLEOD CHAPEL                  | 381,000                                                    | -                                             | -                                      | -          | 3,672   | 3,672          | -   | -   | -     | -                  | -  | -  |  |
| MECHANICSVILLE                 | 1,545,500                                                  | 54,748                                        | 122,000                                | -          | 18,018  | 18,018         | -   | -   | -     | -                  | -  | -  |  |
| MOUNT CROGHAN                  | 73,800                                                     | 6,500                                         | -                                      | -          | 1,247   | 1,247          | -   | -   | -     | -                  | -  | -  |  |
| MOUNT PROSPECT                 | 305,000                                                    | -                                             | -                                      | -          | 1,896   | 1,896          | -   | -   | -     | -                  | -  | -  |  |
| MOUNT ZION SUMTER              | 667,000                                                    | 165,000                                       | 1,466                                  | -          | 12,209  | 1,671          | -   | -   | -     | -                  | -  | -  |  |
| MT BEULAH                      | 1,399,000                                                  | -                                             | 266,841                                | -          | 3,982   | 3,982          | -   | -   | -     | -                  | -  | -  |  |
| MT ELON                        | 300,000                                                    | 80,000                                        | -                                      | -          | 2,390   | 2,395          | -   | -   | -     | -                  | -  | -  |  |
| MT JOSHUA                      | 376,000                                                    | -                                             | -                                      | -          | 1,534   | 1,534          | -   | -   | -     | -                  | -  | -  |  |
| MT MORIAH                      | 397,000                                                    | 84,345                                        | -                                      | -          | 8,402   | 8,402          | -   | -   | -     | -                  | -  | -  |  |
| MT OLIVET                      | 422,000                                                    | 44,000                                        | -                                      | -          | 6,106   | 6,106          | -   | -   | -     | -                  | -  | -  |  |
| MT TABOR                       | 120,000                                                    | 746                                           | -                                      | -          | 1,734   | 219            | -   | -   | -     | -                  | -  | -  |  |
| MT ZION BISHOPVILLE            | 510,000                                                    | 120,000                                       | 155,480                                | -          | 8,213   | 8,215          | -   | -   | -     | -                  | -  | -  |  |
| MT ZION CHERAW                 | 150,000                                                    | -                                             | -                                      | -          | 2,782   | 2,782          | -   | -   | 200   | -                  | -  | -  |  |
| NEW HAVEN                      | 97,290                                                     | -                                             | -                                      | -          | 6,722   | -              | -   | -   | -     | -                  | -  | -  |  |
| NEW HOPE                       | 300,000                                                    | 2,000                                         | -                                      | -          | 3,765   | 3,765          | -   | -   | -     | -                  | -  | -  |  |
| NEW MARKET                     | 1,200,000                                                  | 76,000                                        | -                                      | -          | 8,111   | 8,111          | -   | -   | -     | -                  | -  | -  |  |
| NEW PROVIDENCE                 | 651,000                                                    | 30,000                                        | -                                      | -          | 12,656  | 3,879          | -   | -   | 125   | -                  | -  | -  |  |
| NEWMAN SWAMP                   | 339,000                                                    | -                                             | -                                      | -          | 6,516   | 5,212          | -   | -   | -     | -                  | -  | -  |  |
| NORTH SUMTER ANTIOCH           | 500,000                                                    | 41,551                                        | 15,000                                 | -          | 6,333   | 6,333          | -   | -   | -     | -                  | -  | -  |  |
| ORO                            | 1,090,951                                                  | 35,468                                        | -                                      | -          | 14,683  | 7,441          | -   | -   | -     | -                  | -  | -  |  |
| OSWEGO BETHEL                  | 3,334,410                                                  | 303,940                                       | -                                      | -          | 25,977  | 25,977         | -   | -   | 1,000 | -                  | -  | -  |  |
| PAGELAND                       | 700,000                                                    | 6,675                                         | -                                      | -          | 6,278   | 6,278          | -   | -   | -     | -                  | -  | -  |  |
| PLEASANT GROVE                 | 466,000                                                    | -                                             | -                                      | -          | 8,987   | 8,987          | -   | -   | 56    | -                  | -  | -  |  |
| PROSPECT                       | 667,000                                                    | 32,341                                        | -                                      | -          | 6,964   | 6,964          | -   | -   | 125   | -                  | -  | -  |  |
| REMBERT ST JOHN                | 387,333                                                    | 72,896                                        | -                                      | -          | 5,381   | 2,691          | -   | -   | -     | -                  | -  | -  |  |
| ROCKSPRING                     | 335,000                                                    | -                                             | -                                      | -          | 2,344   | 1,104          | -   | -   | -     | -                  | -  | -  |  |
| SAINT JAMES DARLINGTON         | 1,630,500                                                  | 5,000                                         | 79,888                                 | -          | 14,641  | 10,980         | -   | -   | 25    | -                  | -  | -  |  |
| SANT MARK OSWEGO ROAD          | 850,000                                                    | 100,000                                       | 364,000                                | 2,000      | 21,114  | 21,114         | -   | -   | -     | -                  | -  | -  |  |
| SANT MARKS BROAD STREET        | 1,899,000                                                  | 136,272                                       | -                                      | -          | 18,236  | 4,486          | -   | -   | -     | -                  | -  | -  |  |
| SANT MATTHEW                   | 661,000                                                    | 132,000                                       | -                                      | -          | 9,402   | 9,402          | -   | -   | -     | -                  | -  | -  |  |

\*\*Church Closed

| TABLE NO. 2 STATISTICAL REPORT |                                                            |                                               |                                        |            |                                                                                      |                |        |                                                                                            |                                                                                       |                                                                                     |                                                                                                 |                                                                                     |    |
|--------------------------------|------------------------------------------------------------|-----------------------------------------------|----------------------------------------|------------|--------------------------------------------------------------------------------------|----------------|--------|--------------------------------------------------------------------------------------------|---------------------------------------------------------------------------------------|-------------------------------------------------------------------------------------|-------------------------------------------------------------------------------------------------|-------------------------------------------------------------------------------------|----|
| HARTSVILLE DISTRICT            |                                                            | Property and Assets                           |                                        |            |                                                                                      | Apportionments |        |                                                                                            | Other Benevolences                                                                    |                                                                                     |                                                                                                 |                                                                                     |    |
| Church Name                    | Market value of church-owned land, buildings and equipment | Market value of all other church-owned assets | Debt secured by church physical assets | Other debt | Total amount APPORTIONED to the local church for all causes paid to the AC Treasurer |                |        | Total amount PAID by the local church for apportioned causes directly paid to the DISTRICT | Total amount for General Advance Specials remitted to the Annual Conference Treasurer | Total amount for World Service Specials remitted to the Annual Conference Treasurer | Total amount for Annual Conference Advance Specials remitted to the Annual Conference Treasurer | Total amount for the Youth Service Fund remitted to the Annual Conference Treasurer |    |
|                                |                                                            |                                               |                                        |            | 31                                                                                   | 32             | 33     |                                                                                            |                                                                                       |                                                                                     |                                                                                                 |                                                                                     | 34 |
| SAINT PAUL                     | 1,312,999                                                  | 232,000                                       | 370,399                                | -          | -                                                                                    | 13,369         | 13,369 | 35b                                                                                        | 36b                                                                                   | -                                                                                   | -                                                                                               | -                                                                                   | -  |
| SAINT PAUL CHESTERFIELD        | 1,231,000                                                  | 30,252                                        | -                                      | -          | -                                                                                    | 16,716         | 16,716 | -                                                                                          | -                                                                                     | -                                                                                   | -                                                                                               | -                                                                                   | -  |
| SALEM                          | 545,650                                                    | -                                             | -                                      | -          | -                                                                                    | 12,870         | 3,000  | -                                                                                          | -                                                                                     | -                                                                                   | -                                                                                               | -                                                                                   | -  |
| SANDY BLUFF                    | 593,000                                                    | -                                             | 27,000                                 | -          | -                                                                                    | 3,732          | 3,732  | -                                                                                          | -                                                                                     | -                                                                                   | -                                                                                               | -                                                                                   | -  |
| SANDY GROVE LAMAR              | 625,000                                                    | 3,301                                         | -                                      | -          | -                                                                                    | 5,723          | 5,723  | -                                                                                          | -                                                                                     | -                                                                                   | -                                                                                               | -                                                                                   | -  |
| SANDY GROVE BETHUNE            | 371,000                                                    | -                                             | -                                      | -          | -                                                                                    | 2,981          | 2,981  | -                                                                                          | -                                                                                     | -                                                                                   | -                                                                                               | -                                                                                   | -  |
| SANDY GROVE JEFFERSON          | 375,000                                                    | 75,000                                        | -                                      | -          | -                                                                                    | 3,884          | 3,884  | -                                                                                          | -                                                                                     | -                                                                                   | -                                                                                               | -                                                                                   | -  |
| SHEPHERD                       | 660,000                                                    | 90,000                                        | -                                      | -          | -                                                                                    | 4,396          | 4,396  | -                                                                                          | -                                                                                     | -                                                                                   | -                                                                                               | -                                                                                   | -  |
| SHILOH CHESTERFIELD            | 1,295,000                                                  | 218,360                                       | -                                      | -          | -                                                                                    | 15,514         | 15,514 | 350                                                                                        | -                                                                                     | -                                                                                   | -                                                                                               | -                                                                                   | -  |
| SHILOH DARLINGTON              | 550,000                                                    | 22,465                                        | -                                      | -          | -                                                                                    | 10,237         | 5,000  | -                                                                                          | -                                                                                     | -                                                                                   | -                                                                                               | -                                                                                   | -  |
| SPRINGHILL                     | 68,840                                                     | 25,000                                        | -                                      | -          | -                                                                                    | 6,493          | 6,493  | -                                                                                          | -                                                                                     | -                                                                                   | -                                                                                               | -                                                                                   | -  |
| ST JAMES SUMTER                | 1,351,000                                                  | 83,616                                        | 304,495                                | -          | -                                                                                    | 15,377         | 15,377 | -                                                                                          | -                                                                                     | -                                                                                   | -                                                                                               | -                                                                                   | -  |
| ST JOHN DARLINGTON             | 1,200,000                                                  | 90,000                                        | -                                      | -          | -                                                                                    | 16,126         | 11,926 | -                                                                                          | -                                                                                     | -                                                                                   | -                                                                                               | -                                                                                   | -  |
| ST JOHN SUMTER                 | 2,616,800                                                  | 104,500                                       | -                                      | -          | -                                                                                    | 14,935         | 10,744 | -                                                                                          | -                                                                                     | -                                                                                   | -                                                                                               | -                                                                                   | -  |
| ST LUKE                        | 402,900                                                    | 120,000                                       | -                                      | -          | -                                                                                    | 97,253         | 97,253 | -                                                                                          | -                                                                                     | -                                                                                   | 750                                                                                             | -                                                                                   | -  |
| ST MARK                        | 467,000                                                    | 77,000                                        | -                                      | -          | -                                                                                    | 3,285          | 3,285  | -                                                                                          | -                                                                                     | -                                                                                   | -                                                                                               | -                                                                                   | -  |
| ST MATTHEW                     | 477,000                                                    | 9,628                                         | -                                      | -          | -                                                                                    | 10,485         | 10,485 | -                                                                                          | -                                                                                     | -                                                                                   | -                                                                                               | -                                                                                   | -  |
| ST PETER                       | 130,000                                                    | -                                             | -                                      | -          | -                                                                                    | 1,463          | 1,463  | -                                                                                          | -                                                                                     | -                                                                                   | -                                                                                               | -                                                                                   | -  |
| TABERNACLE                     | 278,000                                                    | -                                             | -                                      | -          | -                                                                                    | 4,135          | 4,135  | -                                                                                          | -                                                                                     | -                                                                                   | -                                                                                               | -                                                                                   | -  |
| TRINITY DARLINGTON             | 7,235,000                                                  | 224,745                                       | -                                      | -          | -                                                                                    | 44,822         | 5,283  | -                                                                                          | -                                                                                     | 25                                                                                  | -                                                                                               | -                                                                                   | -  |
| TRINITY SUMTER                 | 10,453,565                                                 | 575,653                                       | -                                      | -          | -                                                                                    | 95,218         | 45,630 | -                                                                                          | -                                                                                     | 9,871                                                                               | -                                                                                               | -                                                                                   | -  |
| TWITY **                       | -                                                          | -                                             | -                                      | -          | -                                                                                    | 4,012          | -      | -                                                                                          | -                                                                                     | -                                                                                   | -                                                                                               | -                                                                                   | -  |
| UNITY                          | 1,100,000                                                  | 300,000                                       | -                                      | -          | -                                                                                    | 14,475         | 14,475 | -                                                                                          | -                                                                                     | -                                                                                   | -                                                                                               | -                                                                                   | -  |
| WESLEY CHERAW                  | 750,000                                                    | 87,000                                        | 42,000                                 | -          | -                                                                                    | 5,353          | 3,000  | -                                                                                          | -                                                                                     | 62                                                                                  | -                                                                                               | -                                                                                   | -  |
| WESLEY CHAPEL DARLINGTON       | 350,000                                                    | 18,000                                        | -                                      | -          | -                                                                                    | 9,348          | 9,348  | -                                                                                          | -                                                                                     | 50                                                                                  | -                                                                                               | -                                                                                   | 25 |
| WESLEY CHAPEL CHESTERFIELD     | 153,000                                                    | 1,000                                         | -                                      | -          | -                                                                                    | 3,538          | 3,538  | -                                                                                          | -                                                                                     | -                                                                                   | -                                                                                               | -                                                                                   | -  |
| WESLEY CHAPEL JEFFERSON        | 478,125                                                    | 85,000                                        | -                                      | -          | -                                                                                    | 2,507          | 2,507  | -                                                                                          | -                                                                                     | -                                                                                   | -                                                                                               | -                                                                                   | -  |
| WESLEY HARTSVILLE              | 7,855,000                                                  | 1,421,387                                     | -                                      | -          | -                                                                                    | 45,615         | 45,615 | -                                                                                          | -                                                                                     | 3,124                                                                               | -                                                                                               | -                                                                                   | -  |
| WESLEY MEMORIAL                | 460,500                                                    | -                                             | -                                      | -          | -                                                                                    | 3,587          | 3,587  | -                                                                                          | -                                                                                     | -                                                                                   | -                                                                                               | -                                                                                   | -  |
| WILKES CHAPEL                  | 70,000                                                     | -                                             | -                                      | -          | -                                                                                    | 2,726          | 2,726  | -                                                                                          | -                                                                                     | -                                                                                   | -                                                                                               | -                                                                                   | -  |
| ZION LAMAR                     | 231,000                                                    | -                                             | -                                      | -          | -                                                                                    | 2,859          | 2,859  | -                                                                                          | -                                                                                     | 200                                                                                 | -                                                                                               | -                                                                                   | -  |
| ZION PAGELAND                  | 1,479,000                                                  | 58,854                                        | -                                      | -          | -                                                                                    | 16,296         | 12,222 | -                                                                                          | -                                                                                     | -                                                                                   | -                                                                                               | -                                                                                   | -  |
| ZOAR PAGELAND                  | 569,000                                                    | 111,970                                       | -                                      | -          | -                                                                                    | 3,754          | 3,754  | -                                                                                          | -                                                                                     | -                                                                                   | -                                                                                               | -                                                                                   | -  |
| ZOAR CHESTERFIELD              | 1,557,350                                                  | 123,786                                       | -                                      | -          | -                                                                                    | 12,927         | 12,927 | -                                                                                          | -                                                                                     | -                                                                                   | -                                                                                               | -                                                                                   | -  |
| TOTALS                         | 129,204,393                                                | 9,023,390                                     | 3,222,818                              | 230,571    | 1,304,123                                                                            | 1,074,518      | -      | -                                                                                          | -                                                                                     | 19,205                                                                              | -                                                                                               | 750                                                                                 | 25 |

\*\*Church Closed

TABLE NO. 2 STATISTICAL REPORT (continued)

| TABLE NO. 2 STATISTICAL REPORT (continued) |                         |                                                                                            |                                                                                              |                                                                                   |                                                                             |                                  |                           |                           |                                   |                        |                  |                                                                                        |                                                                                    |
|--------------------------------------------|-------------------------|--------------------------------------------------------------------------------------------|----------------------------------------------------------------------------------------------|-----------------------------------------------------------------------------------|-----------------------------------------------------------------------------|----------------------------------|---------------------------|---------------------------|-----------------------------------|------------------------|------------------|----------------------------------------------------------------------------------------|------------------------------------------------------------------------------------|
| HARTSVILLE DISTRICT                        | Church Name             | Other Benevolences (continued)                                                             |                                                                                              |                                                                                   |                                                                             | General Special Sunday Offerings |                           |                           |                                   |                        | Direct Billing   |                                                                                        |                                                                                    |
|                                            |                         | Total amount of all other funds sent to AC Treasurer for connectional mission and ministry | Total Annual Conference Special Sunday Offerings remitted to the Annual Conference Treasurer | Total amount given directly to United Methodist causes (not sent to AC Treasurer) | Total amount given to non-United Methodist benevolent and charitable causes | Human Relations Sunday           | One Great Hour of Sharing | Peace with Justice Sunday | Native American Ministries Sunday | World Communion Sunday | U.M. Student Day | Total amount paid by the local church for all direct-billed clergy non-health benefits | Total amount paid by the local church for all direct-billed clergy health benefits |
|                                            |                         | 41                                                                                         | 42                                                                                           | 43                                                                                | 44                                                                          | 45a                              | 45b                       | 45c                       | 45d                               | 45e                    | 45f              | 46                                                                                     | 47                                                                                 |
|                                            | ALDERSGATE              | -                                                                                          | -                                                                                            | 1,130                                                                             | 35,040                                                                      | -                                | -                         | -                         | -                                 | -                      | -                | 22,327                                                                                 | -                                                                                  |
|                                            | ASHLAND                 | 82                                                                                         | 400                                                                                          | -                                                                                 | 901                                                                         | -                                | -                         | -                         | -                                 | -                      | -                | -                                                                                      | -                                                                                  |
|                                            | BETHEL WEST DARLINGTON  | 128                                                                                        | -                                                                                            | -                                                                                 | -                                                                           | -                                | -                         | -                         | -                                 | -                      | -                | -                                                                                      | -                                                                                  |
|                                            | BETHEL RUBY CHARGE      | -                                                                                          | -                                                                                            | 50                                                                                | -                                                                           | -                                | -                         | -                         | -                                 | -                      | -                | -                                                                                      | -                                                                                  |
|                                            | BETHEL CHERAW           | -                                                                                          | -                                                                                            | 300                                                                               | 80                                                                          | -                                | -                         | -                         | -                                 | -                      | -                | -                                                                                      | -                                                                                  |
|                                            | BETHESDA                | 72                                                                                         | -                                                                                            | -                                                                                 | 2,500                                                                       | -                                | -                         | -                         | -                                 | -                      | -                | -                                                                                      | -                                                                                  |
|                                            | BETHLEHEM BISHOPVILLE   | 1,022                                                                                      | -                                                                                            | 5,492                                                                             | 6,031                                                                       | -                                | 495                       | 65                        | -                                 | 142                    | -                | 20,024                                                                                 | -                                                                                  |
|                                            | BETHLEHEM HARTSVILLE    | 543                                                                                        | 1,314                                                                                        | 17,000                                                                            | 1,220                                                                       | -                                | -                         | -                         | -                                 | -                      | -                | 8,934                                                                                  | -                                                                                  |
|                                            | BETHUNE BETHEL          | 356                                                                                        | -                                                                                            | 875                                                                               | 1,880                                                                       | -                                | -                         | -                         | -                                 | -                      | -                | -                                                                                      | -                                                                                  |
|                                            | BEULAH                  | -                                                                                          | -                                                                                            | 332                                                                               | -                                                                           | -                                | -                         | -                         | -                                 | -                      | -                | -                                                                                      | -                                                                                  |
|                                            | CAMDEN FIRST            | 500                                                                                        | -                                                                                            | -                                                                                 | -                                                                           | -                                | -                         | -                         | -                                 | -                      | -                | 34,982                                                                                 | -                                                                                  |
|                                            | CENTENARY               | -                                                                                          | -                                                                                            | 490                                                                               | 107                                                                         | -                                | -                         | -                         | -                                 | -                      | -                | 7,553                                                                                  | -                                                                                  |
|                                            | CLARK                   | 309                                                                                        | -                                                                                            | -                                                                                 | -                                                                           | -                                | -                         | -                         | -                                 | -                      | -                | 8,298                                                                                  | -                                                                                  |
|                                            | CONCORD                 | -                                                                                          | -                                                                                            | 200                                                                               | 766                                                                         | -                                | -                         | -                         | -                                 | -                      | -                | -                                                                                      | -                                                                                  |
|                                            | DALZELL                 | 500                                                                                        | -                                                                                            | 404                                                                               | 5,968                                                                       | -                                | -                         | -                         | -                                 | -                      | -                | 18,612                                                                                 | -                                                                                  |
|                                            | EBENEZER RUBY CHARGE    | -                                                                                          | -                                                                                            | 3,374                                                                             | -                                                                           | -                                | -                         | -                         | -                                 | -                      | -                | -                                                                                      | -                                                                                  |
|                                            | EBENEZER LAMAR          | 202                                                                                        | 150                                                                                          | -                                                                                 | -                                                                           | -                                | -                         | -                         | -                                 | -                      | -                | -                                                                                      | -                                                                                  |
|                                            | ELIM                    | 163                                                                                        | -                                                                                            | 1,200                                                                             | -                                                                           | -                                | -                         | -                         | -                                 | -                      | -                | -                                                                                      | -                                                                                  |
|                                            | EMMANUEL EAST CAMDEN    | 228                                                                                        | -                                                                                            | 200                                                                               | 176                                                                         | -                                | -                         | -                         | -                                 | -                      | -                | 8,592                                                                                  | -                                                                                  |
|                                            | EMMANUEL SUMTER         | -                                                                                          | -                                                                                            | -                                                                                 | -                                                                           | -                                | -                         | -                         | -                                 | -                      | -                | -                                                                                      | -                                                                                  |
|                                            | EPWORTH                 | -                                                                                          | -                                                                                            | 900                                                                               | 1,500                                                                       | -                                | -                         | -                         | -                                 | -                      | -                | -                                                                                      | -                                                                                  |
|                                            | FIRST CHERAW            | 1,073                                                                                      | 1,607                                                                                        | 2,989                                                                             | -                                                                           | -                                | -                         | -                         | -                                 | 20                     | -                | 20,557                                                                                 | -                                                                                  |
|                                            | FORK CREEK              | 768                                                                                        | 657                                                                                          | 2,026                                                                             | 9,807                                                                       | -                                | 100                       | -                         | 485                               | -                      | -                | 9,498                                                                                  | -                                                                                  |
|                                            | FRIENDSHIP              | 121                                                                                        | -                                                                                            | 690                                                                               | 575                                                                         | -                                | -                         | -                         | -                                 | -                      | -                | -                                                                                      | -                                                                                  |
|                                            | GOOD HOPE WESLEY CHAPEL | 442                                                                                        | -                                                                                            | 150                                                                               | 150                                                                         | -                                | -                         | -                         | -                                 | -                      | -                | 8,403                                                                                  | -                                                                                  |
|                                            | HEBRON                  | 222                                                                                        | -                                                                                            | 1,787                                                                             | 10,765                                                                      | -                                | -                         | -                         | -                                 | -                      | -                | -                                                                                      | -                                                                                  |
|                                            | HOPEWELL                | 250                                                                                        | -                                                                                            | -                                                                                 | -                                                                           | -                                | -                         | -                         | -                                 | -                      | -                | 3,813                                                                                  | -                                                                                  |
|                                            | INDIAN BRANCH           | 1,208                                                                                      | -                                                                                            | 1,000                                                                             | 3,155                                                                       | -                                | -                         | -                         | -                                 | -                      | -                | -                                                                                      | -                                                                                  |
|                                            | JEFFERSON               | 150                                                                                        | 630                                                                                          | -                                                                                 | 770                                                                         | -                                | -                         | -                         | 60                                | -                      | -                | 9,618                                                                                  | -                                                                                  |
|                                            | JOHN WESLEY             | 348                                                                                        | 300                                                                                          | 48                                                                                | -                                                                           | -                                | -                         | -                         | -                                 | -                      | -                | 1,000                                                                                  | -                                                                                  |
|                                            | KELLYBELL               | -                                                                                          | -                                                                                            | 100                                                                               | 50                                                                          | -                                | -                         | -                         | -                                 | -                      | -                | -                                                                                      | -                                                                                  |
|                                            | KINGSVILLE              | 161                                                                                        | -                                                                                            | 100                                                                               | -                                                                           | -                                | -                         | -                         | -                                 | -                      | -                | 1,863                                                                                  | -                                                                                  |
|                                            | LAMAR                   | 1,045                                                                                      | 2,039                                                                                        | 4,038                                                                             | 5,432                                                                       | 50                               | 150                       | -                         | -                                 | -                      | 150              | 19,713                                                                                 | -                                                                                  |
|                                            | LUGOFF SHILOH           | 56                                                                                         | -                                                                                            | -                                                                                 | 75                                                                          | 30                               | 50                        | -                         | -                                 | 50                     | 70               | -                                                                                      | -                                                                                  |
|                                            | LUGOFF ST JOHNS         | -                                                                                          | -                                                                                            | 2,844                                                                             | 15,946                                                                      | -                                | -                         | -                         | -                                 | -                      | -                | 18,102                                                                                 | -                                                                                  |

\*\*Church Closed

| TABLE NO. 2 STATISTICAL REPORT (continued) |                         |                                                                                            |                                                                                              |                                                                                   |                                                                             |                                  |                           |                           |                                   |                        |                  |                                                                                        |                                                                                    |
|--------------------------------------------|-------------------------|--------------------------------------------------------------------------------------------|----------------------------------------------------------------------------------------------|-----------------------------------------------------------------------------------|-----------------------------------------------------------------------------|----------------------------------|---------------------------|---------------------------|-----------------------------------|------------------------|------------------|----------------------------------------------------------------------------------------|------------------------------------------------------------------------------------|
| HARTSVILLE DISTRICT                        |                         | Other Benevolences (continued)                                                             |                                                                                              |                                                                                   |                                                                             | General Special Sunday Offerings |                           |                           |                                   |                        |                  | Direct Billing                                                                         |                                                                                    |
| Church Name                                |                         | Total amount of all other funds sent to AC Treasurer for connectional mission and ministry | Total Annual Conference Special Sunday Offerings remitted to the Annual Conference Treasurer | Total amount given directly to United Methodist causes (not sent to AC Treasurer) | Total amount given to non-United Methodist benevolent and charitable causes | Human Relations Sunday           | One Great Hour of Sharing | Peace with Justice Sunday | Native American Ministries Sunday | World Communion Sunday | U.M. Student Day | Total amount paid by the local church for all direct-billed clergy non-health benefits | Total amount paid by the local church for all direct-billed clergy health benefits |
|                                            |                         | 41                                                                                         | 42                                                                                           | 43                                                                                | 44                                                                          | 45a                              | 45b                       | 45c                       | 45d                               | 45e                    | 45f              | 46                                                                                     | 47                                                                                 |
|                                            | LYDIA WESLEY CHAPEL     | 358                                                                                        | -                                                                                            | 1,895                                                                             | 547                                                                         | -                                | -                         | -                         | -                                 | -                      | -                | 46                                                                                     | -                                                                                  |
|                                            | LYTTLETON STREET        | 4,690                                                                                      | 3,915                                                                                        | -                                                                                 | 34,592                                                                      | 50                               | 40                        | -                         | 10                                | 45                     | 100              | 20,711                                                                                 | -                                                                                  |
|                                            | MCBEE                   | -                                                                                          | -                                                                                            | 150                                                                               | 4,120                                                                       | -                                | -                         | -                         | -                                 | -                      | -                | 50,602                                                                                 | -                                                                                  |
|                                            | MCBEE HEBRON            | -                                                                                          | -                                                                                            | 150                                                                               | 100                                                                         | -                                | -                         | -                         | -                                 | -                      | -                | -                                                                                      | -                                                                                  |
|                                            | MCBEE UNION             | 433                                                                                        | -                                                                                            | 1,304                                                                             | 698                                                                         | -                                | -                         | -                         | -                                 | -                      | -                | 19,270                                                                                 | -                                                                                  |
|                                            | MCLEOD CHAPEL           | 316                                                                                        | -                                                                                            | 200                                                                               | -                                                                           | -                                | -                         | -                         | -                                 | -                      | -                | -                                                                                      | -                                                                                  |
|                                            | MECHANICSVILLE          | 817                                                                                        | -                                                                                            | -                                                                                 | -                                                                           | -                                | -                         | -                         | -                                 | -                      | -                | 19,199                                                                                 | -                                                                                  |
|                                            | MOUNT CROGHAN           | 39                                                                                         | -                                                                                            | -                                                                                 | -                                                                           | -                                | -                         | -                         | -                                 | -                      | -                | -                                                                                      | -                                                                                  |
|                                            | MOUNT PROSPECT          | 60                                                                                         | -                                                                                            | 124                                                                               | -                                                                           | -                                | -                         | -                         | -                                 | 27                     | 264              | -                                                                                      | -                                                                                  |
|                                            | MOUNT ZION SUMTER       | -                                                                                          | -                                                                                            | -                                                                                 | 1,158                                                                       | -                                | -                         | -                         | 97                                | -                      | -                | 9,488                                                                                  | -                                                                                  |
|                                            | MT BEULAH               | 38                                                                                         | -                                                                                            | -                                                                                 | -                                                                           | -                                | -                         | -                         | -                                 | -                      | -                | -                                                                                      | -                                                                                  |
|                                            | MT ELON                 | 200                                                                                        | 27                                                                                           | 605                                                                               | 200                                                                         | -                                | -                         | -                         | -                                 | -                      | -                | 5,091                                                                                  | -                                                                                  |
|                                            | MT JOSHUA               | 48                                                                                         | -                                                                                            | 64                                                                                | 150                                                                         | 38                               | -                         | -                         | -                                 | -                      | -                | -                                                                                      | -                                                                                  |
|                                            | MT MORIAH               | -                                                                                          | -                                                                                            | -                                                                                 | 1,000                                                                       | -                                | -                         | -                         | -                                 | -                      | -                | 1,406                                                                                  | -                                                                                  |
|                                            | MT OLIVET               | 392                                                                                        | -                                                                                            | 2,047                                                                             | 2,090                                                                       | -                                | -                         | -                         | 237                               | -                      | -                | 10,496                                                                                 | -                                                                                  |
|                                            | MT TABOR                | -                                                                                          | -                                                                                            | 26                                                                                | -                                                                           | -                                | -                         | -                         | -                                 | -                      | -                | -                                                                                      | -                                                                                  |
|                                            | MT ZION BISHOPVILLE     | 259                                                                                        | -                                                                                            | 164                                                                               | -                                                                           | -                                | -                         | -                         | -                                 | -                      | -                | -                                                                                      | -                                                                                  |
|                                            | MT ZION CHERAW          | 87                                                                                         | -                                                                                            | 300                                                                               | 200                                                                         | -                                | -                         | -                         | -                                 | -                      | -                | 2,000                                                                                  | -                                                                                  |
|                                            | NEW HAVEN               | -                                                                                          | -                                                                                            | -                                                                                 | -                                                                           | -                                | -                         | -                         | -                                 | -                      | -                | -                                                                                      | -                                                                                  |
|                                            | NEW HOPE                | 119                                                                                        | -                                                                                            | -                                                                                 | -                                                                           | -                                | -                         | -                         | -                                 | -                      | -                | -                                                                                      | -                                                                                  |
|                                            | NEW MARKET              | 64                                                                                         | -                                                                                            | 1,633                                                                             | 9,414                                                                       | -                                | -                         | -                         | -                                 | -                      | -                | 10,361                                                                                 | -                                                                                  |
|                                            | NEW PROVIDENCE          | 250                                                                                        | -                                                                                            | 100                                                                               | 100                                                                         | -                                | -                         | -                         | -                                 | -                      | -                | 13,593                                                                                 | -                                                                                  |
|                                            | NEWMAN SWAMP            | 164                                                                                        | 100                                                                                          | -                                                                                 | -                                                                           | -                                | -                         | -                         | -                                 | -                      | -                | -                                                                                      | -                                                                                  |
|                                            | NORTH SUMMIT ANTIOCH    | 199                                                                                        | 135                                                                                          | -                                                                                 | -                                                                           | -                                | -                         | -                         | 113                               | -                      | -                | -                                                                                      | -                                                                                  |
|                                            | ORO                     | 600                                                                                        | -                                                                                            | -                                                                                 | 3,252                                                                       | -                                | -                         | -                         | -                                 | -                      | -                | 15,195                                                                                 | -                                                                                  |
|                                            | OSWEGO BETHEL           | 818                                                                                        | 3,009                                                                                        | 2,600                                                                             | 6,209                                                                       | 50                               | -                         | -                         | -                                 | -                      | -                | 23,085                                                                                 | -                                                                                  |
|                                            | PAGELAND                | 198                                                                                        | 131                                                                                          | -                                                                                 | -                                                                           | -                                | -                         | -                         | -                                 | -                      | -                | -                                                                                      | -                                                                                  |
|                                            | PLEASANT GROVE          | 283                                                                                        | 609                                                                                          | -                                                                                 | -                                                                           | -                                | -                         | -                         | -                                 | -                      | -                | 7,994                                                                                  | -                                                                                  |
|                                            | PROSPECT                | 219                                                                                        | -                                                                                            | 2,750                                                                             | 904                                                                         | -                                | -                         | -                         | -                                 | -                      | -                | 9,746                                                                                  | -                                                                                  |
|                                            | REMBERT ST JOHN         | 85                                                                                         | -                                                                                            | 149                                                                               | 116                                                                         | -                                | -                         | -                         | -                                 | -                      | -                | -                                                                                      | -                                                                                  |
|                                            | ROCKSPRING              | -                                                                                          | -                                                                                            | -                                                                                 | -                                                                           | -                                | -                         | -                         | 100                               | -                      | -                | -                                                                                      | -                                                                                  |
|                                            | SANT JAMES DARLINGTON   | 325                                                                                        | -                                                                                            | -                                                                                 | 600                                                                         | -                                | -                         | -                         | -                                 | -                      | -                | 30,000                                                                                 | -                                                                                  |
|                                            | SANT MARK OSWEGO ROAD   | 915                                                                                        | 157                                                                                          | 500                                                                               | 500                                                                         | -                                | -                         | -                         | 105                               | -                      | -                | 3,677                                                                                  | -                                                                                  |
|                                            | SANT MARKS BROAD STREET | -                                                                                          | -                                                                                            | 243                                                                               | 2,764                                                                       | -                                | -                         | -                         | -                                 | -                      | -                | 9,540                                                                                  | -                                                                                  |
|                                            | SANT MATTHEW            | 296                                                                                        | 1,132                                                                                        | 16,075                                                                            | 7,391                                                                       | -                                | -                         | -                         | -                                 | -                      | -                | 20,369                                                                                 | -                                                                                  |

\*\*Church Closed

TABLE NO. 2 STATISTICAL REPORT (continued)

| TABLE NO. 2 STATISTICAL REPORT (continued) |                            |                                                                                            |                                                                                              |                                                                                   |                                                                             |                                  |                           |                           |                                   |                        |                  |                                                                                        |                                                                                    |
|--------------------------------------------|----------------------------|--------------------------------------------------------------------------------------------|----------------------------------------------------------------------------------------------|-----------------------------------------------------------------------------------|-----------------------------------------------------------------------------|----------------------------------|---------------------------|---------------------------|-----------------------------------|------------------------|------------------|----------------------------------------------------------------------------------------|------------------------------------------------------------------------------------|
| HARTSVILLE DISTRICT                        | Church Name                | Other Benevolences (continued)                                                             |                                                                                              |                                                                                   |                                                                             | General Special Sunday Offerings |                           |                           |                                   |                        |                  | Direct Billing                                                                         |                                                                                    |
|                                            |                            | Total amount of all other funds sent to AC Treasurer for connectional mission and ministry | Total Annual Conference Special Sunday Offerings remitted to the Annual Conference Treasurer | Total amount given directly to United Methodist causes (not sent to AC Treasurer) | Total amount given to non-United Methodist benevolent and charitable causes | Human Relations Sunday           | One Great Hour of Sharing | Peace with Justice Sunday | Native American Ministries Sunday | World Communion Sunday | U.M. Student Day | Total amount paid by the local church for all direct-billed clergy non-health benefits | Total amount paid by the local church for all direct-billed clergy health benefits |
|                                            |                            | 41                                                                                         | 42                                                                                           | 43                                                                                | 44                                                                          | 45a                              | 45b                       | 45c                       | 45d                               | 45e                    | 45f              | 46                                                                                     | 47                                                                                 |
|                                            | SAINT PAUL                 | -                                                                                          | -                                                                                            | 350                                                                               | 225                                                                         | -                                | -                         | -                         | -                                 | -                      | -                | 13,661                                                                                 | -                                                                                  |
|                                            | SAINT PAUL CHESTERFIELD    | 626                                                                                        | 1,525                                                                                        | 1,650                                                                             | -                                                                           | -                                | 150                       | -                         | -                                 | -                      | -                | 22,012                                                                                 | -                                                                                  |
|                                            | SALEM                      | 75                                                                                         | -                                                                                            | -                                                                                 | -                                                                           | -                                | -                         | -                         | -                                 | -                      | -                | 4,600                                                                                  | -                                                                                  |
|                                            | SANDY BLUFF                | 117                                                                                        | -                                                                                            | -                                                                                 | 602                                                                         | -                                | -                         | -                         | -                                 | -                      | -                | -                                                                                      | -                                                                                  |
|                                            | SANDY GROVE LAMAR          | 180                                                                                        | -                                                                                            | -                                                                                 | -                                                                           | -                                | -                         | -                         | -                                 | -                      | -                | -                                                                                      | -                                                                                  |
|                                            | SANDY GROVE BETHUNE        | 94                                                                                         | 210                                                                                          | 195                                                                               | -                                                                           | -                                | -                         | -                         | -                                 | -                      | -                | 4,184                                                                                  | -                                                                                  |
|                                            | SANDY GROVE JEFFERSON      | 100                                                                                        | -                                                                                            | 230                                                                               | 482                                                                         | -                                | 44                        | -                         | -                                 | -                      | -                | 5,181                                                                                  | -                                                                                  |
|                                            | SHEPHERD                   | 138                                                                                        | -                                                                                            | -                                                                                 | -                                                                           | -                                | -                         | -                         | -                                 | -                      | -                | -                                                                                      | -                                                                                  |
|                                            | SHILOH CHESTERFIELD        | 700                                                                                        | 235                                                                                          | 4,031                                                                             | 3,956                                                                       | -                                | -                         | -                         | -                                 | -                      | -                | 19,917                                                                                 | -                                                                                  |
|                                            | SHILOH DARLINGTON          | 50                                                                                         | -                                                                                            | 825                                                                               | 2,940                                                                       | -                                | -                         | -                         | -                                 | -                      | -                | -                                                                                      | -                                                                                  |
|                                            | SPRINGHILL                 | 204                                                                                        | -                                                                                            | -                                                                                 | -                                                                           | -                                | -                         | -                         | -                                 | -                      | -                | 8,881                                                                                  | -                                                                                  |
|                                            | ST JAMES SUMTER            | 1,436                                                                                      | -                                                                                            | 530                                                                               | 211                                                                         | 10                               | -                         | -                         | -                                 | -                      | 230              | 19,213                                                                                 | -                                                                                  |
|                                            | ST JOHN DARLINGTON         | -                                                                                          | -                                                                                            | -                                                                                 | 3,375                                                                       | -                                | -                         | -                         | -                                 | -                      | -                | 10,474                                                                                 | -                                                                                  |
|                                            | ST JOHN SUMTER             | 127                                                                                        | 714                                                                                          | 931                                                                               | 6,043                                                                       | 15                               | 40                        | 35                        | -                                 | -                      | -                | 10,529                                                                                 | -                                                                                  |
|                                            | ST LUKE                    | -                                                                                          | -                                                                                            | 6,844                                                                             | 46,645                                                                      | -                                | -                         | -                         | -                                 | -                      | -                | 22,561                                                                                 | -                                                                                  |
|                                            | ST MARK                    | 103                                                                                        | -                                                                                            | -                                                                                 | 25                                                                          | -                                | -                         | -                         | -                                 | -                      | -                | 3,202                                                                                  | -                                                                                  |
|                                            | ST MATTHEW                 | 330                                                                                        | -                                                                                            | -                                                                                 | 1,491                                                                       | -                                | -                         | -                         | -                                 | -                      | -                | 11,056                                                                                 | -                                                                                  |
|                                            | ST PETER                   | -                                                                                          | -                                                                                            | -                                                                                 | -                                                                           | -                                | -                         | -                         | -                                 | -                      | -                | -                                                                                      | -                                                                                  |
|                                            | TABERNACLE                 | 477                                                                                        | 90                                                                                           | -                                                                                 | -                                                                           | -                                | -                         | -                         | -                                 | -                      | -                | 9,185                                                                                  | -                                                                                  |
|                                            | TRINITY DARLINGTON         | -                                                                                          | 1,310                                                                                        | -                                                                                 | 9,296                                                                       | -                                | 95                        | -                         | -                                 | -                      | -                | 20,527                                                                                 | -                                                                                  |
|                                            | TRINITY SUMTER             | -                                                                                          | 4,097                                                                                        | 8,075                                                                             | 48,426                                                                      | -                                | -                         | -                         | -                                 | -                      | -                | 31,626                                                                                 | -                                                                                  |
|                                            | TRINITY **                 | -                                                                                          | -                                                                                            | -                                                                                 | -                                                                           | -                                | -                         | -                         | -                                 | -                      | -                | 9,548                                                                                  | -                                                                                  |
|                                            | UNITY                      | -                                                                                          | -                                                                                            | -                                                                                 | -                                                                           | -                                | -                         | -                         | -                                 | -                      | -                | 14,321                                                                                 | -                                                                                  |
|                                            | WESLEY CHERAW              | -                                                                                          | -                                                                                            | 275                                                                               | 125                                                                         | -                                | -                         | -                         | -                                 | -                      | -                | 595                                                                                    | -                                                                                  |
|                                            | WESLEY CHAPEL DARLINGTON   | 100                                                                                        | 90                                                                                           | -                                                                                 | 4,150                                                                       | -                                | -                         | -                         | 25                                | 25                     | 25               | 16,592                                                                                 | -                                                                                  |
|                                            | WESLEY CHAPEL CHESTERFIELD | 75                                                                                         | -                                                                                            | -                                                                                 | 100                                                                         | -                                | -                         | -                         | -                                 | -                      | -                | -                                                                                      | -                                                                                  |
|                                            | WESLEY CHAPEL JEFFERSON    | 79                                                                                         | 335                                                                                          | 285                                                                               | -                                                                           | -                                | -                         | -                         | -                                 | -                      | -                | 3,960                                                                                  | -                                                                                  |
|                                            | WESLEY HARTSVILLE          | 2,936                                                                                      | 2,249                                                                                        | -                                                                                 | 10,507                                                                      | 95                               | 60                        | 6                         | 82                                | -                      | -                | 20,931                                                                                 | -                                                                                  |
|                                            | WESLEY MEMORIAL            | 113                                                                                        | 161                                                                                          | -                                                                                 | 1,076                                                                       | -                                | -                         | -                         | -                                 | -                      | -                | -                                                                                      | -                                                                                  |
|                                            | WILKES CHAPEL              | -                                                                                          | 100                                                                                          | -                                                                                 | -                                                                           | -                                | -                         | -                         | -                                 | -                      | -                | -                                                                                      | -                                                                                  |
|                                            | ZION LAMAR                 | -                                                                                          | 50                                                                                           | -                                                                                 | -                                                                           | -                                | -                         | -                         | -                                 | -                      | -                | -                                                                                      | -                                                                                  |
|                                            | ZION LAMAR                 | 385                                                                                        | -                                                                                            | 500                                                                               | 6,000                                                                       | -                                | -                         | -                         | -                                 | -                      | -                | -                                                                                      | -                                                                                  |
|                                            | ZION PAGELAND              | 493                                                                                        | 180                                                                                          | -                                                                                 | 520                                                                         | -                                | -                         | -                         | -                                 | -                      | -                | -                                                                                      | -                                                                                  |
|                                            | ZOAR PAGELAND              | 407                                                                                        | -                                                                                            | -                                                                                 | 5,050                                                                       | -                                | -                         | -                         | -                                 | -                      | -                | 17,096                                                                                 | -                                                                                  |
|                                            | ZOAR CHESTERFIELD          | -                                                                                          | -                                                                                            | -                                                                                 | -                                                                           | -                                | -                         | -                         | -                                 | -                      | -                | -                                                                                      | -                                                                                  |
|                                            | TOTALS                     | 31,566                                                                                     | 27,323                                                                                       | 100,530                                                                           | 333,568                                                                     | 338                              | 1,224                     | 106                       | 1,314                             | 309                    | 839              | 803,564                                                                                | -                                                                                  |

\*\*Church Closed

| HARTSVILLE DISTRICT     | TABLE NO. 2 STATISTICAL REPORT (continued)           |                                                                                        |                                                                                                      |                                                                             |                                                                                              |                                                      |                                                                 |                                                                     |                                                      |                                                              |                                                                                      |
|-------------------------|------------------------------------------------------|----------------------------------------------------------------------------------------|------------------------------------------------------------------------------------------------------|-----------------------------------------------------------------------------|----------------------------------------------------------------------------------------------|------------------------------------------------------|-----------------------------------------------------------------|---------------------------------------------------------------------|------------------------------------------------------|--------------------------------------------------------------|--------------------------------------------------------------------------------------|
|                         | Pastoral Support                                     |                                                                                        |                                                                                                      |                                                                             | Local Church Expenses                                                                        |                                                      |                                                                 |                                                                     |                                                      |                                                              |                                                                                      |
| Church Name             | Total amount paid in base compensation to the pastor | Total amount paid in base compensation to all associate pastors assigned by the bishop | Total amount paid to/for pastor and associate(s) for housing and utilities and/or related allowances | Total amount paid to pastor and associate(s) for accountable reimbursements | Total amount paid to pastor and associate(s) for any other cash allowances (non accountable) | Total amount paid in salary and benefits for Deacons | Total amount paid in salary and benefits for Diaconal Ministers | Total amount paid in salary and benefits for all other church staff | Total amount spent for local church program expenses | Total amount spent for other local church operating expenses | Total amount paid for principal and interest on indebtedness, loans, mortgages, etc. |
|                         | 48                                                   | 49                                                                                     | 50                                                                                                   | 51                                                                          | 52                                                                                           | 53                                                   | 54                                                              | 55                                                                  | 56                                                   | 57                                                           | 58                                                                                   |
| ALDERSGATE              | 77,508                                               | -                                                                                      | 10,080                                                                                               | 443                                                                         | 6,192                                                                                        | -                                                    | -                                                               | 184,995                                                             | 21,707                                               | 88,255                                                       | 50,000                                                                               |
| ASHLAND                 | 4,445                                                | -                                                                                      | 435                                                                                                  | 500                                                                         | 255                                                                                          | -                                                    | -                                                               | 1,425                                                               | 803                                                  | 4,133                                                        | -                                                                                    |
| BETHEL WEST DARLINGTON  | 13,710                                               | -                                                                                      | -                                                                                                    | 500                                                                         | 250                                                                                          | -                                                    | -                                                               | -                                                                   | -                                                    | 18,500                                                       | -                                                                                    |
| BETHEL RUBY CHARGE      | 4,867                                                | -                                                                                      | -                                                                                                    | 225                                                                         | -                                                                                            | -                                                    | -                                                               | -                                                                   | 712                                                  | 2,919                                                        | -                                                                                    |
| BETHEL CHERAW           | 16,932                                               | -                                                                                      | -                                                                                                    | 878                                                                         | -                                                                                            | -                                                    | -                                                               | 18,300                                                              | 3,300                                                | 15,766                                                       | 7,446                                                                                |
| BETHESDA                | 10,200                                               | -                                                                                      | -                                                                                                    | -                                                                           | -                                                                                            | -                                                    | -                                                               | -                                                                   | -                                                    | 7,212                                                        | -                                                                                    |
| BETHLEHEM BISHOPVILLE   | 56,585                                               | -                                                                                      | -                                                                                                    | 931                                                                         | -                                                                                            | -                                                    | -                                                               | 33,690                                                              | 24,457                                               | 77,185                                                       | 10,000                                                                               |
| BETHLEHEM HARTSVILLE    | 22,911                                               | -                                                                                      | -                                                                                                    | 3,937                                                                       | -                                                                                            | -                                                    | -                                                               | 3,250                                                               | 8,000                                                | 31,200                                                       | -                                                                                    |
| BETHUNE BETHEL          | 9,777                                                | -                                                                                      | -                                                                                                    | 608                                                                         | 4,572                                                                                        | -                                                    | -                                                               | 8,229                                                               | 710                                                  | 15,566                                                       | -                                                                                    |
| BEULAH                  | 8,400                                                | -                                                                                      | -                                                                                                    | 2,445                                                                       | -                                                                                            | -                                                    | -                                                               | 2,400                                                               | -                                                    | 10,820                                                       | -                                                                                    |
| CAMDEN FIRST            | 72,670                                               | -                                                                                      | -                                                                                                    | 3,225                                                                       | -                                                                                            | -                                                    | -                                                               | 23,000                                                              | 3,200                                                | 8,200                                                        | 45,822                                                                               |
| CENTENARY               | 34,720                                               | -                                                                                      | 2,000                                                                                                | -                                                                           | -                                                                                            | -                                                    | -                                                               | 14,172                                                              | 4,900                                                | 16,600                                                       | -                                                                                    |
| CLARK                   | 12,598                                               | -                                                                                      | 4,000                                                                                                | 1,467                                                                       | -                                                                                            | -                                                    | -                                                               | 16,000                                                              | 4,000                                                | 17,000                                                       | -                                                                                    |
| CONCORD                 | 11,112                                               | -                                                                                      | 1,088                                                                                                | 1,250                                                                       | 638                                                                                          | -                                                    | -                                                               | -                                                                   | 3,423                                                | 5,580                                                        | -                                                                                    |
| DALZELL                 | 37,000                                               | -                                                                                      | 10,200                                                                                               | 4,670                                                                       | -                                                                                            | -                                                    | -                                                               | 10,331                                                              | 743                                                  | 18,299                                                       | -                                                                                    |
| EBENEZER RUBY CHARGE    | 10,933                                               | -                                                                                      | -                                                                                                    | -                                                                           | -                                                                                            | -                                                    | -                                                               | -                                                                   | 2,000                                                | 10,150                                                       | -                                                                                    |
| EBENEZER LAMAR          | 7,500                                                | -                                                                                      | -                                                                                                    | 790                                                                         | -                                                                                            | -                                                    | -                                                               | 2,600                                                               | 1,450                                                | 6,447                                                        | -                                                                                    |
| ELIM                    | 15,355                                               | -                                                                                      | -                                                                                                    | 1,687                                                                       | -                                                                                            | -                                                    | -                                                               | -                                                                   | 5,116                                                | 14,081                                                       | -                                                                                    |
| EMMANUEL EAST CAMDEN    | 23,343                                               | -                                                                                      | 4,000                                                                                                | -                                                                           | -                                                                                            | -                                                    | -                                                               | 9,275                                                               | 5,880                                                | 13,150                                                       | -                                                                                    |
| EMMANUEL SUMTER         | 14,839                                               | -                                                                                      | -                                                                                                    | 1,622                                                                       | -                                                                                            | -                                                    | -                                                               | 16,300                                                              | 10,000                                               | 25,000                                                       | -                                                                                    |
| EPWORTH                 | 13,077                                               | -                                                                                      | 1,500                                                                                                | 1,080                                                                       | -                                                                                            | -                                                    | -                                                               | 5,118                                                               | 5,000                                                | 24,352                                                       | -                                                                                    |
| FIRST CHERAW            | 48,948                                               | -                                                                                      | -                                                                                                    | 6,571                                                                       | -                                                                                            | -                                                    | -                                                               | 74,105                                                              | 19,478                                               | 78,662                                                       | -                                                                                    |
| FORK CREEK              | 14,963                                               | -                                                                                      | -                                                                                                    | 1,372                                                                       | -                                                                                            | -                                                    | -                                                               | 4,340                                                               | 3,965                                                | 16,642                                                       | -                                                                                    |
| FRIENDSHIP              | 10,933                                               | -                                                                                      | -                                                                                                    | 65                                                                          | -                                                                                            | -                                                    | -                                                               | -                                                                   | 4,179                                                | 9,814                                                        | -                                                                                    |
| GOOD HOPE WESLEY CHAPEL | 20,000                                               | -                                                                                      | 15,000                                                                                               | -                                                                           | -                                                                                            | -                                                    | -                                                               | 12,350                                                              | 6,223                                                | 20,973                                                       | 26,646                                                                               |
| HEBRON                  | 13,405                                               | -                                                                                      | 13,375                                                                                               | 6,505                                                                       | -                                                                                            | -                                                    | -                                                               | -                                                                   | 1,099                                                | 16,264                                                       | -                                                                                    |
| HOPEWELL                | 6,713                                                | 1,200                                                                                  | 87                                                                                                   | 392                                                                         | 150                                                                                          | -                                                    | -                                                               | -                                                                   | 1,185                                                | 10,825                                                       | 8,000                                                                                |
| INDIAN BRANCH           | 14,842                                               | -                                                                                      | -                                                                                                    | 1,585                                                                       | -                                                                                            | -                                                    | -                                                               | -                                                                   | 5,610                                                | 31,304                                                       | -                                                                                    |
| JEFFERSON               | 21,267                                               | -                                                                                      | -                                                                                                    | 1,265                                                                       | 300                                                                                          | -                                                    | -                                                               | 3,600                                                               | 2,392                                                | 15,851                                                       | -                                                                                    |
| JOHN WESLEY             | 7,500                                                | -                                                                                      | -                                                                                                    | 930                                                                         | -                                                                                            | -                                                    | -                                                               | 6,300                                                               | -                                                    | 19,637                                                       | 46,788                                                                               |
| KELLYBELL               | 9,718                                                | -                                                                                      | 2,400                                                                                                | 305                                                                         | -                                                                                            | -                                                    | -                                                               | -                                                                   | 747                                                  | 3,962                                                        | -                                                                                    |
| KINGSVILLE              | 16,698                                               | -                                                                                      | 2,000                                                                                                | -                                                                           | -                                                                                            | -                                                    | -                                                               | 2,160                                                               | 3,000                                                | 10,800                                                       | -                                                                                    |
| LAMAR                   | 50,236                                               | -                                                                                      | 4,000                                                                                                | 2,984                                                                       | -                                                                                            | -                                                    | -                                                               | 26,853                                                              | 9,515                                                | 31,068                                                       | -                                                                                    |
| LUGOFF SHILOH           | 7,147                                                | -                                                                                      | 800                                                                                                  | 300                                                                         | -                                                                                            | -                                                    | -                                                               | -                                                                   | -                                                    | 840                                                          | -                                                                                    |
| LUGOFF ST JOHNS         | 68,634                                               | -                                                                                      | 1,070                                                                                                | 3,230                                                                       | -                                                                                            | -                                                    | -                                                               | 103,045                                                             | 19,045                                               | 58,258                                                       | -                                                                                    |

\*Church Closed

TABLE NO. 2 STATISTICAL REPORT (continued)

| HARTSVILLE DISTRICT      | Local Church Expenses                                |                                                                                        |                                                                                                      |                                                                             |                                                                                              |                                                      |                                                                 |                                                                     |                                                      |                                                              |
|--------------------------|------------------------------------------------------|----------------------------------------------------------------------------------------|------------------------------------------------------------------------------------------------------|-----------------------------------------------------------------------------|----------------------------------------------------------------------------------------------|------------------------------------------------------|-----------------------------------------------------------------|---------------------------------------------------------------------|------------------------------------------------------|--------------------------------------------------------------|
| Church Name              | Pastoral Support                                     |                                                                                        |                                                                                                      | Local Church Expenses                                                       |                                                                                              |                                                      |                                                                 |                                                                     |                                                      |                                                              |
|                          | Total amount paid in base compensation to the pastor | Total amount paid in base compensation to all associate pastors assigned by the bishop | Total amount paid to/for pastor and associate(s) for housing and utilities and/or related allowances | Total amount paid to pastor and associate(s) for accountable reimbursements | Total amount paid to pastor and associate(s) for any other cash allowances (non accountable) | Total amount paid in salary and benefits for Deacons | Total amount paid in salary and benefits for Diaconal Ministers | Total amount paid in salary and benefits for all other church staff | Total amount spent for local church program expenses | Total amount spent for other local church operating expenses |
|                          | 48                                                   | 49                                                                                     | 50                                                                                                   | 51                                                                          | 52                                                                                           | 53                                                   | 54                                                              | 55                                                                  | 56                                                   | 57                                                           |
| LYDIA WESLEY CHAPEL      | 46,000                                               | -                                                                                      | -                                                                                                    | 4,683                                                                       | -                                                                                            | -                                                    | -                                                               | 12,852                                                              | 5,454                                                | 23,325                                                       |
| LYTLETON STREET          | 75,968                                               | 45,000                                                                                 | 12,000                                                                                               | 8,415                                                                       | -                                                                                            | -                                                    | -                                                               | 274,148                                                             | 73,773                                               | 196,134                                                      |
| MCBEE                    | 2,621                                                | -                                                                                      | -                                                                                                    | -                                                                           | -                                                                                            | -                                                    | -                                                               | -                                                                   | 3,200                                                | 8,649                                                        |
| MCBEE HEBRON             | 2,620                                                | -                                                                                      | 2,620                                                                                                | 1,500                                                                       | -                                                                                            | -                                                    | -                                                               | -                                                                   | 1,300                                                | 4,800                                                        |
| MCBEE UNION              | 38,030                                               | -                                                                                      | 8,500                                                                                                | 5,674                                                                       | -                                                                                            | -                                                    | -                                                               | -                                                                   | 10,953                                               | 23,024                                                       |
| MCLEOD CHAPEL            | 9,900                                                | -                                                                                      | -                                                                                                    | 1,479                                                                       | -                                                                                            | -                                                    | -                                                               | 1,200                                                               | 970                                                  | 7,240                                                        |
| MECHANICSVILLE           | 45,588                                               | -                                                                                      | -                                                                                                    | 4,200                                                                       | 600                                                                                          | -                                                    | -                                                               | 37,940                                                              | 25,000                                               | 45,000                                                       |
| MOUNT CROGHAN            | 4,867                                                | -                                                                                      | -                                                                                                    | 41                                                                          | -                                                                                            | -                                                    | -                                                               | -                                                                   | 375                                                  | 2,727                                                        |
| MOUNT PROSPECT           | 7,211                                                | -                                                                                      | 800                                                                                                  | 500                                                                         | -                                                                                            | -                                                    | -                                                               | -                                                                   | 561                                                  | 3,200                                                        |
| MOUNT ZION SUMTER        | 14,839                                               | -                                                                                      | -                                                                                                    | 1,622                                                                       | 563                                                                                          | -                                                    | -                                                               | 25,120                                                              | 5,182                                                | 14,216                                                       |
| MT BEULAH                | 8,253                                                | -                                                                                      | -                                                                                                    | 2,500                                                                       | -                                                                                            | -                                                    | -                                                               | -                                                                   | 1,800                                                | 8,700                                                        |
| MT ELON                  | 7,622                                                | 1,000                                                                                  | 87                                                                                                   | 486                                                                         | -                                                                                            | -                                                    | -                                                               | -                                                                   | 2,675                                                | 720                                                          |
| MT JOSHUA                | 6,600                                                | -                                                                                      | 800                                                                                                  | 500                                                                         | -                                                                                            | -                                                    | -                                                               | -                                                                   | 400                                                  | 2,975                                                        |
| MT MORIAH                | 16,514                                               | -                                                                                      | 4,000                                                                                                | 700                                                                         | -                                                                                            | -                                                    | -                                                               | 10,700                                                              | 1,963                                                | 15,085                                                       |
| MT OLIVET                | 19,276                                               | -                                                                                      | -                                                                                                    | 102                                                                         | -                                                                                            | -                                                    | -                                                               | 3,735                                                               | 975                                                  | 8,624                                                        |
| MT TABOR                 | 5,070                                                | -                                                                                      | -                                                                                                    | 860                                                                         | -                                                                                            | -                                                    | -                                                               | -                                                                   | 750                                                  | 2,771                                                        |
| MT ZION BISHOPVILLE      | 22,628                                               | -                                                                                      | -                                                                                                    | 2,400                                                                       | -                                                                                            | -                                                    | -                                                               | 5,728                                                               | 5,033                                                | 9,900                                                        |
| MT ZION CHERAW           | 10,612                                               | -                                                                                      | -                                                                                                    | -                                                                           | -                                                                                            | -                                                    | -                                                               | 1,800                                                               | 866                                                  | 3,749                                                        |
| NEW HAVEN                | 23,568                                               | -                                                                                      | 5,228                                                                                                | 3,701                                                                       | -                                                                                            | -                                                    | -                                                               | 7,500                                                               | 3,500                                                | 3,900                                                        |
| NEW HOPE                 | 4,290                                                | -                                                                                      | 2,500                                                                                                | 1,700                                                                       | -                                                                                            | -                                                    | -                                                               | -                                                                   | 1,300                                                | 8,000                                                        |
| NEW MARKET               | 18,863                                               | -                                                                                      | -                                                                                                    | 2,025                                                                       | -                                                                                            | -                                                    | -                                                               | -                                                                   | 7,813                                                | 30,659                                                       |
| NEW PROVIDENCE           | 45,004                                               | -                                                                                      | 6,550                                                                                                | 1,000                                                                       | -                                                                                            | -                                                    | -                                                               | 1,000                                                               | 1,100                                                | 25,000                                                       |
| NEWMAN SWAMP             | 9,155                                                | -                                                                                      | -                                                                                                    | 654                                                                         | -                                                                                            | -                                                    | -                                                               | -                                                                   | 619                                                  | 17,632                                                       |
| NORTH SUMTER ANTIOCH     | 14,534                                               | -                                                                                      | -                                                                                                    | 1,513                                                                       | -                                                                                            | -                                                    | -                                                               | 11,480                                                              | 3,500                                                | 7,341                                                        |
| ORO                      | 46,195                                               | -                                                                                      | -                                                                                                    | 5,459                                                                       | -                                                                                            | -                                                    | -                                                               | 2,600                                                               | 3,186                                                | 26,843                                                       |
| OSWEGO BETHEL            | 63,000                                               | -                                                                                      | 1,432                                                                                                | 5,279                                                                       | 525                                                                                          | -                                                    | -                                                               | 31,197                                                              | 12,458                                               | 50,696                                                       |
| PAGELAND                 | 10,488                                               | -                                                                                      | 7,500                                                                                                | 3,552                                                                       | -                                                                                            | -                                                    | -                                                               | -                                                                   | 4,407                                                | 14,983                                                       |
| PLEASANT GROVE           | 19,276                                               | -                                                                                      | -                                                                                                    | 865                                                                         | -                                                                                            | -                                                    | -                                                               | 8,580                                                               | 1,998                                                | 12,356                                                       |
| PROSPECT                 | 19,473                                               | -                                                                                      | -                                                                                                    | 3,637                                                                       | -                                                                                            | -                                                    | -                                                               | 2,459                                                               | 2,357                                                | 8,549                                                        |
| REMBERT ST JOHN          | 11,700                                               | -                                                                                      | -                                                                                                    | 2,792                                                                       | -                                                                                            | -                                                    | -                                                               | 4,440                                                               | -                                                    | 11,272                                                       |
| ROCKSPRING               | 4,007                                                | -                                                                                      | 1,700                                                                                                | 2,193                                                                       | -                                                                                            | -                                                    | -                                                               | -                                                                   | 1,653                                                | 4,389                                                        |
| SAINT JAMES DARLINGTON   | 45,840                                               | -                                                                                      | 7,794                                                                                                | 3,105                                                                       | -                                                                                            | -                                                    | -                                                               | 16,598                                                              | 3,058                                                | 15,315                                                       |
| SAINT MARK OSWEGO ROAD   | 57,388                                               | -                                                                                      | 15,000                                                                                               | 5,200                                                                       | -                                                                                            | -                                                    | -                                                               | 35,083                                                              | 3,615                                                | 8,973                                                        |
| SAINT MARKS BROAD STREET | 29,306                                               | -                                                                                      | 8,589                                                                                                | 1,509                                                                       | -                                                                                            | -                                                    | -                                                               | 25,871                                                              | 3,376                                                | 36,663                                                       |
| SAINT MATTHEW            | 28,890                                               | -                                                                                      | 2,828                                                                                                | 3,250                                                                       | 1,658                                                                                        | -                                                    | -                                                               | -                                                                   | 9,190                                                | 19,795                                                       |

\*\*Church Closed

| HARTSVILLE DISTRICT        | TABLE NO. 2 STATISTICAL REPORT (continued)           |                                                                                        |                                                                                                      |                                                                             |                                                                                              |                                                      |                                                                 |                                                                     |                                                      |                                                              |                                                                                      |
|----------------------------|------------------------------------------------------|----------------------------------------------------------------------------------------|------------------------------------------------------------------------------------------------------|-----------------------------------------------------------------------------|----------------------------------------------------------------------------------------------|------------------------------------------------------|-----------------------------------------------------------------|---------------------------------------------------------------------|------------------------------------------------------|--------------------------------------------------------------|--------------------------------------------------------------------------------------|
|                            | Pastoral Support                                     |                                                                                        |                                                                                                      |                                                                             | Local Church Expenses                                                                        |                                                      |                                                                 |                                                                     |                                                      |                                                              |                                                                                      |
| Church Name                | Total amount paid in base compensation to the pastor | Total amount paid in base compensation to all associate pastors assigned by the bishop | Total amount paid to/for pastor and associate(s) for housing and utilities and/or related allowances | Total amount paid to pastor and associate(s) for accountable reimbursements | Total amount paid to pastor and associate(s) for any other cash allowances (non accountable) | Total amount paid in salary and benefits for Deacons | Total amount paid in salary and benefits for Diaconal Ministers | Total amount paid in salary and benefits for all other church staff | Total amount spent for local church program expenses | Total amount spent for other local church operating expenses | Total amount paid for principal and interest on indebtedness, loans, mortgages, etc. |
|                            | 48                                                   | 49                                                                                     | 50                                                                                                   | 51                                                                          | 52                                                                                           | 53                                                   | 54                                                              | 55                                                                  | 56                                                   | 57                                                           | 58                                                                                   |
| SAINT PAUL                 | 52,170                                               | -                                                                                      | -                                                                                                    | 7,893                                                                       | -                                                                                            | -                                                    | -                                                               | 6,900                                                               | 1,800                                                | 6,332                                                        | 36,379                                                                               |
| SAINT PAUL CHESTERFIELD    | 40,505                                               | -                                                                                      | 4,800                                                                                                | 6,000                                                                       | 800                                                                                          | -                                                    | -                                                               | 18,600                                                              | 15,502                                               | 23,196                                                       | -                                                                                    |
| SALEM                      | 21,404                                               | -                                                                                      | -                                                                                                    | 2,850                                                                       | -                                                                                            | -                                                    | -                                                               | -                                                                   | 4,850                                                | 22,560                                                       | -                                                                                    |
| SANDY BLUFF                | 9,718                                                | -                                                                                      | 2,400                                                                                                | 360                                                                         | -                                                                                            | -                                                    | -                                                               | 1,750                                                               | 1,290                                                | 7,152                                                        | 23,440                                                                               |
| SANDY GROVE LAMAR          | 10,000                                               | -                                                                                      | -                                                                                                    | 1,159                                                                       | -                                                                                            | -                                                    | -                                                               | 3,760                                                               | 1,300                                                | 11,687                                                       | -                                                                                    |
| SANDY GROVE BETHUNE        | 5,892                                                | -                                                                                      | -                                                                                                    | 248                                                                         | 1,850                                                                                        | -                                                    | -                                                               | 3,718                                                               | 1,639                                                | 6,798                                                        | -                                                                                    |
| SANDY GROVE JEFFERSON      | 7,622                                                | 1,000                                                                                  | 3,759                                                                                                | 567                                                                         | 350                                                                                          | -                                                    | -                                                               | 2,346                                                               | 10,230                                               | -                                                            | -                                                                                    |
| SHEPHERD                   | 8,908                                                | -                                                                                      | -                                                                                                    | 3,875                                                                       | -                                                                                            | -                                                    | -                                                               | 6,365                                                               | 2,562                                                | 7,788                                                        | -                                                                                    |
| SHILOH CHESTERFIELD        | 55,154                                               | -                                                                                      | -                                                                                                    | 4,842                                                                       | -                                                                                            | -                                                    | -                                                               | 11,116                                                              | 21,060                                               | 41,244                                                       | -                                                                                    |
| SHILOH DARLINGTON          | 30,720                                               | -                                                                                      | -                                                                                                    | 4,766                                                                       | -                                                                                            | -                                                    | -                                                               | 17,375                                                              | 2,620                                                | 19,904                                                       | -                                                                                    |
| SPRINGHILL                 | 19,910                                               | -                                                                                      | 5,594                                                                                                | 3,701                                                                       | -                                                                                            | -                                                    | -                                                               | 7,600                                                               | 7,200                                                | 4,300                                                        | -                                                                                    |
| ST JAMES SUMTER            | 36,631                                               | -                                                                                      | 5,700                                                                                                | 5,705                                                                       | -                                                                                            | -                                                    | -                                                               | 12,850                                                              | 10,045                                               | 25,909                                                       | 17,335                                                                               |
| ST JOHN DARLINGTON         | 31,977                                               | -                                                                                      | 8,550                                                                                                | 1,831                                                                       | -                                                                                            | -                                                    | -                                                               | 13,842                                                              | 13,189                                               | 43,175                                                       | -                                                                                    |
| ST JOHN SUMTER             | 25,730                                               | -                                                                                      | -                                                                                                    | 3,495                                                                       | -                                                                                            | -                                                    | -                                                               | 25,540                                                              | 2,638                                                | 25,833                                                       | -                                                                                    |
| ST LUKE                    | 90,420                                               | -                                                                                      | -                                                                                                    | 7,565                                                                       | -                                                                                            | -                                                    | -                                                               | 177,733                                                             | 40,305                                               | 211,322                                                      | -                                                                                    |
| ST MARK                    | 12,891                                               | -                                                                                      | 4,000                                                                                                | 340                                                                         | -                                                                                            | -                                                    | -                                                               | 2,500                                                               | 240                                                  | 4,837                                                        | -                                                                                    |
| ST MATTHEW                 | 30,014                                               | -                                                                                      | 5,100                                                                                                | 1,003                                                                       | -                                                                                            | -                                                    | -                                                               | 17,148                                                              | 3,395                                                | 14,017                                                       | -                                                                                    |
| ST PETER                   | 3,206                                                | -                                                                                      | 1,300                                                                                                | 1,206                                                                       | -                                                                                            | -                                                    | -                                                               | -                                                                   | 600                                                  | 1,700                                                        | -                                                                                    |
| TABERNACLE                 | 18,863                                               | -                                                                                      | -                                                                                                    | 419                                                                         | -                                                                                            | -                                                    | -                                                               | -                                                                   | 1,532                                                | 7,366                                                        | -                                                                                    |
| TRINITY DARLINGTON         | 63,300                                               | -                                                                                      | -                                                                                                    | 4,370                                                                       | -                                                                                            | -                                                    | -                                                               | 104,246                                                             | 22,421                                               | 97,288                                                       | -                                                                                    |
| TRINITY SUMTER             | 80,579                                               | -                                                                                      | 10,114                                                                                               | 2,028                                                                       | -                                                                                            | 55,978                                               | -                                                               | 237,237                                                             | 46,247                                               | 133,016                                                      | 8,659                                                                                |
| TWITTY **                  | -                                                    | -                                                                                      | -                                                                                                    | -                                                                           | -                                                                                            | -                                                    | -                                                               | -                                                                   | -                                                    | 1                                                            | -                                                                                    |
| UNITY                      | 58,349                                               | -                                                                                      | 6,455                                                                                                | -                                                                           | -                                                                                            | -                                                    | -                                                               | -                                                                   | 1,000                                                | 9,000                                                        | -                                                                                    |
| WESLEY CHERAW              | 15,555                                               | -                                                                                      | -                                                                                                    | -                                                                           | -                                                                                            | -                                                    | -                                                               | -                                                                   | -                                                    | -                                                            | -                                                                                    |
| WESLEY CHAPEL DARLINGTON   | 24,123                                               | -                                                                                      | 6,450                                                                                                | 1,831                                                                       | -                                                                                            | -                                                    | -                                                               | 7,800                                                               | 1,164                                                | 11,608                                                       | 11,286                                                                               |
| WESLEY CHAPEL CHESTERFIELD | 7,345                                                | -                                                                                      | -                                                                                                    | 1,605                                                                       | 350                                                                                          | -                                                    | -                                                               | 6,500                                                               | 3,410                                                | 25,750                                                       | -                                                                                    |
| WESLEY CHAPEL JEFFERSON    | 5,197                                                | 1,000                                                                                  | 87                                                                                                   | -                                                                           | -                                                                                            | -                                                    | -                                                               | -                                                                   | 1,795                                                | 6,156                                                        | -                                                                                    |
| WESLEY HARTSVILLE          | 68,974                                               | -                                                                                      | -                                                                                                    | 6,550                                                                       | -                                                                                            | -                                                    | -                                                               | 100,949                                                             | 18,650                                               | 85,355                                                       | -                                                                                    |
| WESLEY MEMORIAL            | 12,939                                               | -                                                                                      | -                                                                                                    | -                                                                           | 600                                                                                          | -                                                    | -                                                               | -                                                                   | 1,800                                                | 7,600                                                        | -                                                                                    |
| WILKES CHAPEL              | 5,040                                                | -                                                                                      | -                                                                                                    | -                                                                           | -                                                                                            | -                                                    | -                                                               | -                                                                   | 1,500                                                | 3,500                                                        | -                                                                                    |
| ZION LAMAR                 | 6,048                                                | -                                                                                      | -                                                                                                    | 416                                                                         | -                                                                                            | -                                                    | -                                                               | -                                                                   | 3,116                                                | 7,244                                                        | -                                                                                    |
| ZION PAGELAND              | 21,630                                               | -                                                                                      | 7,000                                                                                                | 5,000                                                                       | -                                                                                            | -                                                    | -                                                               | 5,000                                                               | 5,000                                                | 24,550                                                       | -                                                                                    |
| ZOAR PAGELAND              | 7,212                                                | -                                                                                      | -                                                                                                    | 1,200                                                                       | 550                                                                                          | -                                                    | -                                                               | -                                                                   | 176                                                  | 8,520                                                        | -                                                                                    |
| ZOAR CHESTERFIELD          | 27,292                                               | -                                                                                      | 5,004                                                                                                | 5,995                                                                       | -                                                                                            | -                                                    | -                                                               | -                                                                   | -                                                    | 17,908                                                       | -                                                                                    |
| <b>TOTALS</b>              | <b>2,500,000</b>                                     | <b>49,200</b>                                                                          | <b>236,276</b>                                                                                       | <b>225,372</b>                                                              | <b>20,203</b>                                                                                | <b>55,978</b>                                        | <b>-</b>                                                        | <b>1,890,198</b>                                                    | <b>636,422</b>                                       | <b>2,378,026</b>                                             | <b>497,927</b>                                                                       |

\*\*Church Closed



| HARTSVILLE DISTRICT     | TABLE NO. 2 STATISTICAL REPORT (cont.)                                                               |                                                                                       | TABLE NO. 3 STATISTICAL REPORT                  |                                 |                                                          |                                          |                                             |                                            |                                                                       |  |
|-------------------------|------------------------------------------------------------------------------------------------------|---------------------------------------------------------------------------------------|-------------------------------------------------|---------------------------------|----------------------------------------------------------|------------------------------------------|---------------------------------------------|--------------------------------------------|-----------------------------------------------------------------------|--|
|                         | Local Church Expenses (cont.)                                                                        |                                                                                       | Received for Annual Budget / Spending Plan      |                                 |                                                          |                                          |                                             |                                            |                                                                       |  |
| Church Name             | Total amount paid on capital expenditures for building, improvements, and major equipment purchases. | Total amount PAID by the local church on all expenditures (sum of lines 35b + 36b-59) | Number of households giving to the local church | Amount received through pledges | Amount received from non-pledging, but identified givers | Amount received from unidentified givers | Amount received from Interest and Dividends | Amount received from Sale of Church Assets | Amount received through building use fees, contributions, and rentals |  |
|                         | 59                                                                                                   | 60                                                                                    | 61                                              | 62a                             | 62b                                                      | 62c                                      | 62d                                         | 62e                                        | 62f                                                                   |  |
| ALDERSGATE              | -                                                                                                    | 517,210                                                                               | 365                                             | 438,384                         | 9,610                                                    | 14,409                                   | 99                                          | -                                          | 62f                                                                   |  |
| ASHLAND                 | 50                                                                                                   | 16,043                                                                                | 10                                              | -                               | 16,846                                                   | -                                        | -                                           | -                                          | 1,813                                                                 |  |
| BETHEL WEST DARLINGTON  | -                                                                                                    | 37,156                                                                                | 15                                              | -                               | 25,695                                                   | 1,633                                    | -                                           | -                                          | 2,546                                                                 |  |
| BETHEL RUBY CHARGE      | -                                                                                                    | 10,290                                                                                | 7                                               | -                               | 8,160                                                    | 3,823                                    | -                                           | -                                          | -                                                                     |  |
| BETHEL CHERAW           | 623                                                                                                  | 67,825                                                                                | 31                                              | -                               | 66,000                                                   | -                                        | -                                           | -                                          | -                                                                     |  |
| BETHESDA                | -                                                                                                    | 22,261                                                                                | 10                                              | 225                             | 22,500                                                   | -                                        | -                                           | -                                          | -                                                                     |  |
| BETHLEHEM BISHOPVILLE   | 4,419                                                                                                | 273,021                                                                               | 200                                             | -                               | 213,578                                                  | 1,571                                    | 2,387                                       | -                                          | -                                                                     |  |
| BETHLEHEM HARTSVILLE    | -                                                                                                    | 109,147                                                                               | 75                                              | -                               | 100,321                                                  | 4,181                                    | -                                           | -                                          | -                                                                     |  |
| BETHUNE BETHEL          | 2,422                                                                                                | 49,785                                                                                | 17                                              | -                               | 50,583                                                   | 806                                      | 406                                         | -                                          | -                                                                     |  |
| BEULAH                  | -                                                                                                    | 27,694                                                                                | 12                                              | -                               | 33,230                                                   | 4,457                                    | 12                                          | -                                          | -                                                                     |  |
| CAMDEN FIRST            | -                                                                                                    | 208,889                                                                               | 198                                             | 247,895                         | 9,000                                                    | -                                        | -                                           | -                                          | -                                                                     |  |
| CENTENARY               | -                                                                                                    | 91,108                                                                                | 45                                              | 41,733                          | 57,491                                                   | 208                                      | -                                           | -                                          | 2,650                                                                 |  |
| CLARK                   | -                                                                                                    | 73,479                                                                                | 71                                              | -                               | 67,133                                                   | -                                        | -                                           | -                                          | 1,600                                                                 |  |
| CONCORD                 | 7,983                                                                                                | 35,482                                                                                | 20                                              | -                               | 48,630                                                   | -                                        | -                                           | -                                          | -                                                                     |  |
| DALZELL                 | 1,160                                                                                                | 120,105                                                                               | 63                                              | -                               | 108,453                                                  | 10,096                                   | -                                           | -                                          | 100                                                                   |  |
| EBENEZER RUBY CHARGE    | -                                                                                                    | 29,914                                                                                | -                                               | -                               | -                                                        | 33,485                                   | -                                           | -                                          | -                                                                     |  |
| EBENEZER LAMAR          | 1,940                                                                                                | 25,909                                                                                | 27                                              | -                               | 24,084                                                   | 779                                      | -                                           | -                                          | 100                                                                   |  |
| ELIM                    | -                                                                                                    | 42,792                                                                                | 35                                              | -                               | 65,611                                                   | 1,267                                    | 1,148                                       | -                                          | -                                                                     |  |
| EMMANUEL EAST CAMDEN    | -                                                                                                    | 72,080                                                                                | 40                                              | -                               | 64,667                                                   | 2,223                                    | -                                           | -                                          | -                                                                     |  |
| EMMANUEL SUMTER         | -                                                                                                    | 76,761                                                                                | 50                                              | -                               | 70,000                                                   | 1,400                                    | -                                           | -                                          | 300                                                                   |  |
| EPWORTH                 | -                                                                                                    | 60,915                                                                                | 51                                              | -                               | 43,656                                                   | -                                        | -                                           | -                                          | 3,075                                                                 |  |
| FIRST CHERAW            | -                                                                                                    | 295,903                                                                               | 154                                             | 265,421                         | 51,776                                                   | 5,229                                    | 4                                           | -                                          | -                                                                     |  |
| FORK CREEK              | -                                                                                                    | 74,233                                                                                | 50                                              | 83,624                          | -                                                        | -                                        | -                                           | -                                          | 947                                                                   |  |
| FRIENDSHIP              | -                                                                                                    | 30,227                                                                                | 32                                              | -                               | 26,734                                                   | -                                        | -                                           | -                                          | 160                                                                   |  |
| GOOD HOPE WESLEY CHAPEL | 33,494                                                                                               | 152,685                                                                               | 139                                             | 106,304                         | -                                                        | -                                        | 150                                         | -                                          | 16,400                                                                |  |
| HEBRON                  | 7,959                                                                                                | 78,448                                                                                | 50                                              | -                               | 57,495                                                   | 6,021                                    | 192                                         | -                                          | -                                                                     |  |
| HOPEWELL                | -                                                                                                    | 34,165                                                                                | 77                                              | 32,011                          | 1,601                                                    | -                                        | -                                           | -                                          | 200                                                                   |  |
| INDIAN BRANCH           | 10,318                                                                                               | 75,618                                                                                | 18                                              | -                               | 44,022                                                   | -                                        | 89                                          | -                                          | -                                                                     |  |
| JEFFERSON               | -                                                                                                    | 64,591                                                                                | 18                                              | -                               | 65,696                                                   | -                                        | -                                           | -                                          | 50                                                                    |  |
| JOHN WESLEY             | -                                                                                                    | 89,630                                                                                | -                                               | 52,260                          | 15,807                                                   | 657                                      | 1,474                                       | -                                          | 4,595                                                                 |  |
| KELLYBELL               | -                                                                                                    | 20,327                                                                                | 20                                              | -                               | 24,746                                                   | -                                        | -                                           | 22                                         | -                                                                     |  |
| KINGSVILLE              | -                                                                                                    | 41,687                                                                                | 25                                              | 59,625                          | -                                                        | 120                                      | -                                           | -                                          | -                                                                     |  |
| LAMAR                   | 24,706                                                                                               | 203,256                                                                               | 141                                             | 3,470                           | 204,218                                                  | 2,652                                    | 69                                          | -                                          | 1,579                                                                 |  |
| LUGOFF SHILOH           | -                                                                                                    | 13,640                                                                                | 19                                              | 12,972                          | 375                                                      | 125                                      | -                                           | -                                          | -                                                                     |  |
| LUGOFF ST JOHNS         | 14,400                                                                                               | 348,909                                                                               | 150                                             | -                               | 331,517                                                  | -                                        | 503                                         | 3,651                                      | -                                                                     |  |

\*\*Church Closed

| HARTSVILLE DISTRICT     |  | TABLE NO. 2 STATISTICAL REPORT (cont.)                                                               |                                                                                       | TABLE NO. 3 STATISTICAL REPORT                  |                                 |                                                          |                                          |                                             |                                            |                                                                       |
|-------------------------|--|------------------------------------------------------------------------------------------------------|---------------------------------------------------------------------------------------|-------------------------------------------------|---------------------------------|----------------------------------------------------------|------------------------------------------|---------------------------------------------|--------------------------------------------|-----------------------------------------------------------------------|
|                         |  | Local Church Expenses (cont.)                                                                        |                                                                                       | Received for Annual Budget / Spending Plan      |                                 |                                                          |                                          |                                             |                                            |                                                                       |
| Church Name             |  | Total amount paid on capital expenditures for building, improvements, and major equipment purchases. | Total amount PAID by the local church on all expenditures (sum of lines 35b + 36b-59) | Number of households giving to the local church | Amount received through pledges | Amount received from non-pledging, but identified givers | Amount received from unidentified givers | Amount received from Interest and Dividends | Amount received from Sale of Church Assets | Amount received through building use fees, contributions, and rentals |
|                         |  | 59                                                                                                   | 60                                                                                    | 61                                              | 62a                             | 62b                                                      | 62c                                      | 62d                                         | 62e                                        | 62f                                                                   |
| LYDIA WESLEY CHAPEL     |  | 1,212                                                                                                | 132,539                                                                               | 108                                             | -                               | 124,965                                                  | 9,649                                    | 258                                         | -                                          | -                                                                     |
| LYTTLETON STREET        |  | 55,172                                                                                               | 957,218                                                                               | 319                                             | 733,332                         | 149,516                                                  | 19,328                                   | 162                                         | -                                          | -                                                                     |
| MCBEE                   |  | 635                                                                                                  | 24,716                                                                                | 11                                              | -                               | 18,911                                                   | 278                                      | 155                                         | -                                          | -                                                                     |
| MCBEE HEBRON            |  | -                                                                                                    | 13,820                                                                                | 8                                               | -                               | 8,972                                                    | 5,326                                    | 3                                           | -                                          | -                                                                     |
| MCBEE UNION             |  | 5,000                                                                                                | 126,659                                                                               | 46                                              | -                               | 122,170                                                  | 3,033                                    | 756                                         | -                                          | -                                                                     |
| MCLEOD CHAPEL           |  | -                                                                                                    | 24,977                                                                                | 27                                              | -                               | 23,315                                                   | 5,186                                    | 7                                           | -                                          | -                                                                     |
| MECHANICSVILLE          |  | 25,000                                                                                               | 251,362                                                                               | 200                                             | -                               | 163,156                                                  | 9,109                                    | 113                                         | -                                          | 350                                                                   |
| MOUNT CROGHAN           |  | -                                                                                                    | 9,296                                                                                 | 8                                               | -                               | 11,716                                                   | -                                        | -                                           | 705                                        | -                                                                     |
| MOUNT PROSPECT          |  | -                                                                                                    | 14,643                                                                                | 24                                              | -                               | 20,140                                                   | -                                        | -                                           | -                                          | -                                                                     |
| MOUNT ZION SUMTER       |  | 2,774                                                                                                | 109,525                                                                               | 178                                             | -                               | 80,539                                                   | 983                                      | 348                                         | -                                          | -                                                                     |
| MT BEULAH               |  | -                                                                                                    | 58,873                                                                                | -                                               | -                               | -                                                        | -                                        | -                                           | -                                          | -                                                                     |
| MT ELON                 |  | 1,000                                                                                                | 22,108                                                                                | 34                                              | 40,342                          | -                                                        | -                                        | -                                           | -                                          | -                                                                     |
| MT JOSHUA               |  | -                                                                                                    | 13,109                                                                                | 15                                              | -                               | 10,135                                                   | -                                        | -                                           | -                                          | -                                                                     |
| MT MORIAH               |  | 4,558                                                                                                | 64,328                                                                                | -                                               | -                               | 84,045                                                   | -                                        | -                                           | -                                          | -                                                                     |
| MT OLIVET               |  | 2,000                                                                                                | 56,080                                                                                | 18                                              | -                               | 50,861                                                   | 1,225                                    | -                                           | -                                          | 25                                                                    |
| MT TABOR                |  | 405                                                                                                  | 10,101                                                                                | 4                                               | -                               | -                                                        | -                                        | -                                           | -                                          | -                                                                     |
| MT ZION BISHOPVILLE     |  | -                                                                                                    | 88,113                                                                                | 65                                              | -                               | 100,524                                                  | 953                                      | -                                           | -                                          | -                                                                     |
| MT ZION CHERAW          |  | 333                                                                                                  | 27,009                                                                                | 22                                              | -                               | 31,517                                                   | -                                        | -                                           | -                                          | -                                                                     |
| NEW HAVEN               |  | -                                                                                                    | 47,397                                                                                | -                                               | -                               | -                                                        | -                                        | -                                           | -                                          | -                                                                     |
| NEW HOPE                |  | -                                                                                                    | 21,674                                                                                | 22                                              | 15,000                          | 5,000                                                    | -                                        | -                                           | -                                          | -                                                                     |
| NEW MARKET              |  | -                                                                                                    | 88,943                                                                                | 32                                              | -                               | 76,629                                                   | -                                        | 19                                          | -                                          | -                                                                     |
| NEW PROVIDENCE          |  | -                                                                                                    | 97,701                                                                                | 50                                              | 70,000                          | 5,000                                                    | 250                                      | -                                           | -                                          | -                                                                     |
| NEWMAN SWAMP            |  | -                                                                                                    | 33,536                                                                                | 15                                              | -                               | 23,914                                                   | 9,294                                    | -                                           | -                                          | -                                                                     |
| NORTH SUMTER ANTIPOCH   |  | -                                                                                                    | 50,258                                                                                | 65                                              | -                               | -                                                        | -                                        | -                                           | -                                          | -                                                                     |
| ORO                     |  | -                                                                                                    | 110,771                                                                               | 219                                             | 29,871                          | 133,005                                                  | -                                        | -                                           | -                                          | -                                                                     |
| OSWEGO BETHEL           |  | 13,674                                                                                               | 241,009                                                                               | 91                                              | -                               | 241,026                                                  | 2,945                                    | -                                           | -                                          | 1,085                                                                 |
| PAGELAND                |  | -                                                                                                    | 47,537                                                                                | 24                                              | -                               | 51,708                                                   | -                                        | -                                           | -                                          | -                                                                     |
| PLEASANT GROVE          |  | -                                                                                                    | 61,004                                                                                | 52                                              | -                               | 65,278                                                   | 1,598                                    | -                                           | -                                          | 100                                                                   |
| PROSPECT                |  | 21,063                                                                                               | 78,446                                                                                | 29                                              | -                               | 59,191                                                   | 2,943                                    | -                                           | -                                          | -                                                                     |
| REMBERT ST. JOHN        |  | -                                                                                                    | 33,245                                                                                | 17                                              | -                               | 37,504                                                   | 1,874                                    | 2,155                                       | -                                          | 35                                                                    |
| ROCKSPRING              |  | -                                                                                                    | 15,146                                                                                | 20                                              | -                               | 14,895                                                   | -                                        | -                                           | -                                          | -                                                                     |
| SANT JAMES DARLINGTON   |  | -                                                                                                    | 148,369                                                                               | 181                                             | 92,373                          | 34,692                                                   | -                                        | -                                           | -                                          | -                                                                     |
| SANT MARK OSWEGO ROAD   |  | 3,000                                                                                                | 187,227                                                                               | 160                                             | -                               | 191,915                                                  | 1,000                                    | -                                           | -                                          | 43,237                                                                |
| SANT MARKS BROAD STREET |  | 2,777                                                                                                | 125,124                                                                               | 37                                              | -                               | 120,824                                                  | -                                        | -                                           | 3,216                                      | 500                                                                   |
| SANT MATTHEW            |  | 265                                                                                                  | 120,541                                                                               | 95                                              | -                               | 86,544                                                   | 9,616                                    | -                                           | -                                          | -                                                                     |

\*Church Closed

| HARTSVILLE DISTRICT        | TABLE NO. 2 STATISTICAL REPORT (cont.)                                                               |                                                                                       | TABLE NO. 3 STATISTICAL REPORT                  |                                 |                                                          |                                          |                                             |                                            |                                                                       |
|----------------------------|------------------------------------------------------------------------------------------------------|---------------------------------------------------------------------------------------|-------------------------------------------------|---------------------------------|----------------------------------------------------------|------------------------------------------|---------------------------------------------|--------------------------------------------|-----------------------------------------------------------------------|
|                            | Local Church Expenses (cont.)                                                                        |                                                                                       | Received for Annual Budget / Spending Plan      |                                 |                                                          |                                          |                                             |                                            |                                                                       |
|                            | Total amount paid on capital expenditures for building, improvements, and major equipment purchases. | Total amount PAID by the local church on all expenditures (sum of lines 35b + 36b-59) | Number of households giving to the local church | Amount received through pledges | Amount received from non-pledging, but identified givers | Amount received from unidentified givers | Amount received from Interest and Dividends | Amount received from Sale of Church Assets | Amount received through building use fees, contributions, and rentals |
| Church Name                | 59                                                                                                   | 60                                                                                    | 61                                              | 62a                             | 62b                                                      | 62c                                      | 62d                                         | 62e                                        | 62f                                                                   |
| SAINT PAUL                 | 10,000                                                                                               | 149,079                                                                               | -                                               | -                               | 172,128                                                  | 40,463                                   | -                                           | -                                          | 62f                                                                   |
| SAINT PAUL CHESTERFIELD    | -                                                                                                    | 152,082                                                                               | 149                                             | 137,080                         | 21,725                                                   | 6,585                                    | 53                                          | -                                          | 590                                                                   |
| SALEM                      | -                                                                                                    | 59,339                                                                                | -                                               | 72,541                          | -                                                        | -                                        | -                                           | -                                          | -                                                                     |
| SANDY BLUFF                | 1,050                                                                                                | 51,611                                                                                | 36                                              | 1,811                           | 25,363                                                   | -                                        | -                                           | 12                                         | -                                                                     |
| SANDY GROVE LAMAR          | 6,100                                                                                                | 44,093                                                                                | -                                               | 26,000                          | 24,000                                                   | 1,600                                    | -                                           | -                                          | -                                                                     |
| SANDY GROVE BETHUNE        | -                                                                                                    | 23,625                                                                                | -                                               | -                               | 27,214                                                   | -                                        | 48                                          | -                                          | 1,422                                                                 |
| SANDY GROVE JEFFERSON      | -                                                                                                    | 35,785                                                                                | 34                                              | 45,867                          | 2,000                                                    | 265                                      | -                                           | -                                          | -                                                                     |
| SHEPHERD                   | -                                                                                                    | 34,032                                                                                | 35                                              | -                               | 36,058                                                   | 718                                      | -                                           | -                                          | -                                                                     |
| SHILOH CHESTERFIELD        | 18,380                                                                                               | 196,499                                                                               | 148                                             | -                               | 145,212                                                  | 6,363                                    | 216                                         | -                                          | 750                                                                   |
| SHILOH DARLINGTON          | 7,000                                                                                                | 91,200                                                                                | 89                                              | 66,702                          | 32,618                                                   | 3,341                                    | -                                           | -                                          | 400                                                                   |
| SPRINGHILL                 | -                                                                                                    | 63,883                                                                                | -                                               | -                               | -                                                        | -                                        | -                                           | -                                          | -                                                                     |
| ST JAMES SUMTER            | 11,974                                                                                               | 163,186                                                                               | 109                                             | -                               | 142,029                                                  | 1,913                                    | -                                           | -                                          | 250                                                                   |
| ST JOHN DARLINGTON         | -                                                                                                    | 138,139                                                                               | 71                                              | -                               | 90,347                                                   | 10,760                                   | -                                           | -                                          | 2,789                                                                 |
| ST JOHN SUMTER             | -                                                                                                    | 112,414                                                                               | 56                                              | 66,120                          | 40,096                                                   | 6,547                                    | 76                                          | -                                          | 7,000                                                                 |
| ST LUKE                    | 97,199                                                                                               | 798,597                                                                               | 296                                             | 493,586                         | 156,618                                                  | -                                        | 1,321                                       | -                                          | 2,395                                                                 |
| ST MARK                    | -                                                                                                    | 31,423                                                                                | 32                                              | -                               | 32,682                                                   | 851                                      | -                                           | -                                          | -                                                                     |
| ST MATTHEW                 | -                                                                                                    | 94,039                                                                                | 95                                              | -                               | 86,483                                                   | 230                                      | -                                           | -                                          | -                                                                     |
| ST PETER                   | -                                                                                                    | 9,475                                                                                 | 12                                              | 9,414                           | -                                                        | -                                        | -                                           | -                                          | -                                                                     |
| TABERNACLE                 | 7,975                                                                                                | 50,042                                                                                | 15                                              | -                               | 39,895                                                   | 4,467                                    | 119                                         | -                                          | 175                                                                   |
| TRINITY DARLINGTON         | 15,389                                                                                               | 343,550                                                                               | 125                                             | 202,591                         | 64,257                                                   | 1,844                                    | -                                           | -                                          | 800                                                                   |
| TRINITY SUMTER             | 150,674                                                                                              | 872,457                                                                               | 251                                             | 651,052                         | 109                                                      | -                                        | 1,911                                       | 5,386                                      | 3,816                                                                 |
| TWITY **                   | -                                                                                                    | 9,549                                                                                 | -                                               | -                               | -                                                        | -                                        | -                                           | -                                          | -                                                                     |
| UNITY                      | 2,233                                                                                                | 105,833                                                                               | 22                                              | 110,253                         | 4,000                                                    | -                                        | -                                           | -                                          | 575                                                                   |
| WESLEY CHERAW              | 19,859                                                                                               | 72,237                                                                                | 14                                              | -                               | 40,149                                                   | 2,320                                    | -                                           | -                                          | -                                                                     |
| WESLEY CHAPEL DARLINGTON   | -                                                                                                    | 98,494                                                                                | 63                                              | -                               | 64,230                                                   | 2,642                                    | -                                           | -                                          | -                                                                     |
| WESLEY CHAPEL CHESTERFIELD | -                                                                                                    | 20,964                                                                                | 11                                              | -                               | -                                                        | -                                        | -                                           | -                                          | -                                                                     |
| WESLEY CHAPEL JEFFERSON    | -                                                                                                    | 19,275                                                                                | 12                                              | 1,600                           | 21,000                                                   | 300                                      | -                                           | -                                          | -                                                                     |
| WESLEY HARTSVILLE          | 4,397                                                                                                | 370,480                                                                               | 130                                             | 282,404                         | 95,155                                                   | 3,661                                    | 301                                         | -                                          | 5,129                                                                 |
| WESLEY MEMORIAL            | 15,000                                                                                               | 42,876                                                                                | 10                                              | -                               | 28,000                                                   | 2,675                                    | -                                           | -                                          | -                                                                     |
| WILKES CHAPEL              | 2,900                                                                                                | 15,366                                                                                | 19                                              | -                               | 7,857                                                    | 6,000                                    | -                                           | -                                          | -                                                                     |
| ZION LAMAR                 | 8,800                                                                                                | 28,733                                                                                | 12                                              | -                               | 18,417                                                   | 1,887                                    | 30                                          | -                                          | -                                                                     |
| ZION PAGELAND              | -                                                                                                    | 87,287                                                                                | 37                                              | -                               | 79,500                                                   | 1,000                                    | -                                           | -                                          | -                                                                     |
| ZOAR PAGELAND              | 325                                                                                                  | 22,930                                                                                | 12                                              | -                               | 40,108                                                   | 1,156                                    | 176                                         | -                                          | -                                                                     |
| ZOAR CHESTERFIELD          | 6,328                                                                                                | 106,103                                                                               | 73                                              | -                               | 106,464                                                  | 5,527                                    | 343                                         | -                                          | -                                                                     |
| <b>TOTALS</b>              | <b>633,525</b>                                                                                       | <b>11,518,306</b>                                                                     | <b>6,399</b>                                    | <b>4,491,863</b>                | <b>5,721,904</b>                                         | <b>292,647</b>                           | <b>15,103</b>                               | <b>13,002</b>                              | <b>107,538</b>                                                        |

\*\*Church Closed



| HARTSVILLE DISTRICT      | TABLE NO. 3 STATISTICAL REPORT (continued)    |         |                                                |        |        |        |                                                                                          |     |       |       |
|--------------------------|-----------------------------------------------|---------|------------------------------------------------|--------|--------|--------|------------------------------------------------------------------------------------------|-----|-------|-------|
|                          | Received for Annual Budget /<br>Spending Plan |         | Capital Campaign and other Designated Projects |        |        |        | Institutional Support                                                                    |     |       |       |
| Church Name              | 62g                                           | 62      | 63a                                            | 63b    | 63c    | 63d    | Total income for designated causes including capital campaign and other special projects | 64a | 64b   | 64c   |
| LYDIA WESLEY CHAPEL      | 1,326                                         | 136,193 | -                                              | 1,123  | -      | 2,080  | 3,203                                                                                    | -   | -     | 64    |
| LYTTLETON STREET         | -                                             | 902,338 | -                                              | 56,794 | -      | 1,690  | 58,484                                                                                   | -   | -     | -     |
| MCBEE                    | -                                             | 19,344  | -                                              | 975    | -      | 1,650  | 2,625                                                                                    | -   | -     | -     |
| MCBEE HEBRON             | -                                             | 14,301  | -                                              | 75     | -      | 100    | 175                                                                                      | -   | -     | -     |
| MCBEE UNION              | 6,256                                         | 132,215 | 2,140                                          | 805    | -      | -      | 2,945                                                                                    | -   | -     | -     |
| MCLEOD CHAPEL            | -                                             | 28,508  | -                                              | -      | -      | -      | -                                                                                        | -   | -     | -     |
| MECHANICSVILLE           | 29,667                                        | 202,395 | -                                              | -      | -      | -      | -                                                                                        | -   | -     | -     |
| MOUNT CROGHAN            | -                                             | 12,421  | -                                              | 50     | -      | 180    | 230                                                                                      | -   | -     | -     |
| MOUNT PROSPECT           | -                                             | 20,140  | -                                              | -      | -      | -      | -                                                                                        | -   | -     | -     |
| MOUNT ZION SUMMITER      | 11,668                                        | 93,538  | -                                              | 100    | 31,818 | 97     | 32,015                                                                                   | -   | -     | -     |
| MT BEULAH                | 66,000                                        | 66,000  | -                                              | -      | -      | -      | -                                                                                        | -   | -     | -     |
| MT ELON                  | -                                             | 40,342  | -                                              | -      | -      | -      | -                                                                                        | -   | -     | -     |
| MT JOSHUA                | -                                             | 10,135  | -                                              | -      | -      | 91     | 91                                                                                       | -   | -     | -     |
| MT MORIAH                | -                                             | 84,045  | -                                              | -      | -      | -      | -                                                                                        | -   | -     | -     |
| MT OLIVET                | 3,905                                         | 56,016  | -                                              | 195    | -      | -      | 195                                                                                      | -   | -     | -     |
| MT TABOR                 | 3,197                                         | 3,197   | -                                              | -      | -      | -      | -                                                                                        | -   | -     | -     |
| MT ZION BISHOPVILLE      | -                                             | 101,477 | -                                              | -      | -      | -      | -                                                                                        | -   | -     | -     |
| MT ZION CHERAW           | 3,654                                         | 35,171  | -                                              | -      | -      | -      | -                                                                                        | -   | -     | -     |
| NEW HAVEN                | -                                             | -       | -                                              | -      | -      | -      | -                                                                                        | -   | -     | -     |
| NEW HOPE                 | -                                             | 20,000  | -                                              | -      | -      | -      | -                                                                                        | -   | -     | -     |
| NEW MARKET               | 10,255                                        | 86,903  | -                                              | -      | -      | 1,333  | 1,333                                                                                    | -   | -     | -     |
| NEW PROVIDENCE           | 3,000                                         | 78,250  | -                                              | -      | -      | -      | -                                                                                        | -   | -     | -     |
| NEWMAN SWAMP             | -                                             | 33,208  | -                                              | 540    | 119    | -      | 659                                                                                      | -   | -     | -     |
| NORTH SUMMITER ANTIOCH   | -                                             | -       | -                                              | -      | -      | -      | -                                                                                        | -   | -     | -     |
| ORO                      | 11,345                                        | 174,221 | -                                              | -      | -      | -      | -                                                                                        | -   | 1,274 | 1,274 |
| OSWEGO BETHEL            | -                                             | 245,056 | 8,000                                          | 9,975  | 26,324 | 18,449 | 62,748                                                                                   | -   | -     | -     |
| PAGELAND                 | -                                             | 51,708  | -                                              | 3,060  | -      | -      | 3,060                                                                                    | -   | -     | -     |
| PLEASANT GROVE           | 2,413                                         | 69,389  | 4,395                                          | 830    | -      | -      | 5,225                                                                                    | -   | -     | -     |
| PROSPECT                 | -                                             | 62,134  | -                                              | 3,060  | -      | -      | 3,060                                                                                    | -   | -     | -     |
| REMBERT ST JOHN          | 1,062                                         | 42,630  | -                                              | 1,408  | -      | 899    | 2,307                                                                                    | -   | -     | -     |
| ROCKSPRING               | -                                             | 14,895  | -                                              | -      | -      | -      | -                                                                                        | -   | -     | -     |
| SAINT JAMES DARLINGTON   | 8,031                                         | 135,096 | -                                              | -      | -      | -      | -                                                                                        | -   | -     | -     |
| SAINT MARK OSWEGO ROAD   | 9,294                                         | 245,446 | -                                              | -      | -      | 300    | 300                                                                                      | -   | -     | -     |
| SAINT MARKS BROAD STREET | -                                             | 124,540 | -                                              | 420    | -      | -      | 420                                                                                      | -   | -     | -     |
| SAINT MATTHEW            | -                                             | 96,160  | 5,490                                          | 305    | -      | 1,092  | 6,887                                                                                    | -   | -     | -     |

\*\*Church Closed

| TABLE NO. 3 STATISTICAL REPORT (continued) |         |                                              |        |                                                |         |        |                                                                                          |                       |                                                                         |     |                                                                                         |
|--------------------------------------------|---------|----------------------------------------------|--------|------------------------------------------------|---------|--------|------------------------------------------------------------------------------------------|-----------------------|-------------------------------------------------------------------------|-----|-----------------------------------------------------------------------------------------|
| HARTSVILLE DISTRICT                        |         | Received for Annual Budget/<br>Spending Plan |        | Capital Campaign and other Designated Projects |         |        |                                                                                          | Institutional Support |                                                                         |     |                                                                                         |
| Church Name                                | 62g     | 62                                           | 63a    | 63b                                            | 63c     | 63d    | Total income for designated causes including capital campaign and other special projects | 64a                   | Advance Special, apportioned, and connectional funds received by church | 64c | Total income from connectional and other institutional sources outside the local church |
| SAINT PAUL                                 | 43,521  | 256,112                                      | -      | -                                              | -       | -      | 63                                                                                       | 64a                   | 64b                                                                     | 64c | 64                                                                                      |
| SAINT PAUL CHESTERFIELD                    | 4,371   | 170,404                                      | -      | 7,247                                          | -       | 525    | 7,772                                                                                    | -                     | -                                                                       | -   | -                                                                                       |
| SALEM                                      | 7,235   | 79,776                                       | -      | -                                              | -       | -      | -                                                                                        | -                     | -                                                                       | -   | -                                                                                       |
| SANDY BLUFF                                | 10,423  | 37,609                                       | -      | -                                              | -       | -      | -                                                                                        | -                     | -                                                                       | -   | -                                                                                       |
| SANDY GROVE LAMAR                          | 14,000  | 65,600                                       | -      | -                                              | -       | -      | -                                                                                        | -                     | -                                                                       | -   | -                                                                                       |
| SANDY GROVE BETHUNE                        | 500     | 29,184                                       | -      | 485                                            | 210     | -      | 695                                                                                      | -                     | -                                                                       | -   | -                                                                                       |
| SANDY GROVE JEFFERSON                      | -       | 48,132                                       | -      | -                                              | -       | -      | -                                                                                        | -                     | -                                                                       | -   | -                                                                                       |
| SHEPHERD                                   | 1,715   | 38,491                                       | -      | -                                              | -       | -      | -                                                                                        | -                     | -                                                                       | -   | -                                                                                       |
| SHILOH CHESTERFIELD                        | 10,006  | 162,547                                      | -      | 3,745                                          | -       | 2,810  | 6,555                                                                                    | -                     | -                                                                       | -   | -                                                                                       |
| SHILOH DARLINGTON                          | 15,962  | 119,023                                      | -      | -                                              | -       | 116    | 116                                                                                      | -                     | -                                                                       | -   | -                                                                                       |
| SPRINGHILL                                 | -       | -                                            | -      | -                                              | -       | -      | -                                                                                        | -                     | -                                                                       | -   | -                                                                                       |
| ST JAMES SUMTER                            | 32,412  | 176,604                                      | -      | 500                                            | -       | 240    | 740                                                                                      | -                     | -                                                                       | -   | -                                                                                       |
| ST JOHN DARLINGTON                         | 29,365  | 133,261                                      | -      | -                                              | -       | -      | -                                                                                        | -                     | -                                                                       | -   | -                                                                                       |
| ST JOHN SUMTER                             | -       | 119,639                                      | -      | 1,844                                          | -       | 983    | 2,827                                                                                    | -                     | -                                                                       | -   | -                                                                                       |
| ST LUKE                                    | -       | 653,920                                      | -      | 4,771                                          | -       | 5,218  | 9,989                                                                                    | -                     | -                                                                       | -   | -                                                                                       |
| ST MARK                                    | 6,217   | 39,750                                       | -      | -                                              | -       | -      | -                                                                                        | -                     | -                                                                       | -   | -                                                                                       |
| ST MATTHEW                                 | 14,768  | 101,481                                      | -      | -                                              | -       | -      | -                                                                                        | -                     | -                                                                       | -   | -                                                                                       |
| ST PETER                                   | -       | 9,414                                        | -      | -                                              | -       | -      | -                                                                                        | -                     | -                                                                       | -   | -                                                                                       |
| TABERNACLE                                 | 825     | 45,481                                       | -      | 510                                            | -       | 90     | 600                                                                                      | -                     | -                                                                       | -   | -                                                                                       |
| TRINITY DARLINGTON                         | -       | 269,492                                      | -      | 23,330                                         | -       | -      | 23,330                                                                                   | -                     | -                                                                       | -   | -                                                                                       |
| TRINITY SUMTER                             | 3,354   | 665,638                                      | -      | 18,365                                         | 56,856  | 441    | 75,662                                                                                   | -                     | -                                                                       | -   | -                                                                                       |
| TWITY **                                   | -       | -                                            | -      | -                                              | -       | -      | -                                                                                        | -                     | -                                                                       | -   | -                                                                                       |
| UNITY                                      | -       | 114,828                                      | -      | -                                              | -       | -      | -                                                                                        | -                     | -                                                                       | -   | -                                                                                       |
| WESLEY CHERAW                              | 8,365   | 50,824                                       | -      | 2,215                                          | 5,500   | -      | 7,715                                                                                    | -                     | -                                                                       | -   | -                                                                                       |
| WESLEY CHAPEL DARLINGTON                   | 14,115  | 80,987                                       | -      | -                                              | -       | -      | -                                                                                        | -                     | -                                                                       | -   | -                                                                                       |
| WESLEY CHAPEL CHESTERFIELD                 | 2,000   | 2,000                                        | -      | -                                              | -       | -      | -                                                                                        | -                     | -                                                                       | -   | -                                                                                       |
| WESLEY CHAPEL JEFFERSON                    | -       | 22,900                                       | -      | 1,000                                          | -       | 100    | 1,100                                                                                    | -                     | 1,200                                                                   | -   | 1,200                                                                                   |
| WESLEY HARTSVILLE                          | -       | 386,650                                      | -      | 36,414                                         | 15,700  | 7,115  | 59,229                                                                                   | -                     | -                                                                       | -   | -                                                                                       |
| WESLEY MEMORIAL                            | -       | 30,675                                       | -      | -                                              | -       | -      | -                                                                                        | -                     | -                                                                       | -   | -                                                                                       |
| WILKES CHAPEL                              | -       | 13,857                                       | -      | 200                                            | -       | -      | 200                                                                                      | -                     | -                                                                       | -   | -                                                                                       |
| ZION LAMAR                                 | 351     | 20,485                                       | -      | 915                                            | -       | -      | 915                                                                                      | -                     | -                                                                       | -   | -                                                                                       |
| ZION PAGELAND                              | 8,000   | 88,500                                       | -      | -                                              | -       | 12,000 | 12,000                                                                                   | -                     | -                                                                       | -   | -                                                                                       |
| ZOAR PAGELAND                              | -       | 41,440                                       | 3,922  | 200                                            | 520     | 455    | 5,097                                                                                    | -                     | -                                                                       | -   | -                                                                                       |
| ZOAR CHESTERFIELD                          | -       | 112,334                                      | 5,666  | 570                                            | 11,937  | -      | 18,173                                                                                   | -                     | -                                                                       | -   | -                                                                                       |
| TOTALS                                     | 590,837 | 11,232,894                                   | 78,585 | 268,645                                        | 211,581 | 85,324 | 644,135                                                                                  | 985                   | 2,474                                                                   | -   | 3,459                                                                                   |

\*\* Church Closed

| MARION DISTRICT         | TABLE NO. 1 STATISTICAL REPORT                              |    |    |    |                                                     |                                                   |                                     |                                      |                                                                                                |                                                    |                                                  |                  |                                                             |       |                        |
|-------------------------|-------------------------------------------------------------|----|----|----|-----------------------------------------------------|---------------------------------------------------|-------------------------------------|--------------------------------------|------------------------------------------------------------------------------------------------|----------------------------------------------------|--------------------------------------------------|------------------|-------------------------------------------------------------|-------|------------------------|
|                         | Church Membership                                           |    |    |    |                                                     |                                                   |                                     |                                      |                                                                                                |                                                    |                                                  |                  |                                                             |       |                        |
| Church Name             | Church Membership                                           |    |    |    |                                                     |                                                   |                                     |                                      |                                                                                                |                                                    |                                                  |                  |                                                             |       |                        |
|                         | Total professing members reported at the close of last year | 2a | 2b | 2c | Transferred in from other United Methodist churches | Transferred in from non-United Methodist churches | Removed by Charge Conference action | Withdrawn from Professing Membership | Correct previous year's reporting errors of total professing membership numbers by subtraction | Transferred out to other United Methodist churches | Transferred out to non-United Methodist churches | Removed by death | Total professing members reported at the close of this year | Asian | African American/Black |
|                         | 1                                                           | 2a | 2b | 2c | 3                                                   | 4                                                 | 5a                                  | 5b                                   | 5c                                                                                             | 6                                                  | 7                                                | 8                | 9                                                           | 9a    | 9b                     |
| AARON TEMPLE            | 100                                                         | 1  | -  | -  | -                                                   | 2                                                 | -                                   | -                                    | -                                                                                              | -                                                  | -                                                | 2                | 101                                                         | -     | 101                    |
| ANDREWS CHAPEL          | 18                                                          | -  | -  | -  | -                                                   | -                                                 | -                                   | -                                    | -                                                                                              | -                                                  | -                                                | -                | 18                                                          | -     | 18                     |
| ANDREWS TRINITY         | 497                                                         | 7  | -  | -  | -                                                   | 4                                                 | -                                   | -                                    | -                                                                                              | 1                                                  | -                                                | 7                | 500                                                         | -     | -                      |
| ANTIOCH CONWAY          | 62                                                          | -  | -  | -  | 1                                                   | -                                                 | -                                   | -                                    | -                                                                                              | -                                                  | -                                                | -                | 63                                                          | -     | -                      |
| ANTIOCH BENNETT'SVILLE  | 57                                                          | 2  | -  | -  | -                                                   | -                                                 | -                                   | -                                    | -                                                                                              | -                                                  | -                                                | 1                | 58                                                          | -     | -                      |
| AYNOR                   | 393                                                         | 15 | -  | -  | -                                                   | 1                                                 | -                                   | -                                    | 2                                                                                              | -                                                  | -                                                | 5                | 402                                                         | -     | -                      |
| BENNETT'SVILLE BETHEL   | 24                                                          | -  | -  | -  | -                                                   | -                                                 | -                                   | -                                    | -                                                                                              | -                                                  | -                                                | -                | 24                                                          | -     | -                      |
| BENNETT'SVILLE EBENEZER | 150                                                         | -  | -  | -  | -                                                   | -                                                 | -                                   | -                                    | -                                                                                              | -                                                  | -                                                | 3                | 147                                                         | -     | -                      |
| BENNETT'SVILLE FIRST    | 512                                                         | 1  | -  | -  | 2                                                   | 4                                                 | -                                   | -                                    | -                                                                                              | 3                                                  | -                                                | 8                | 508                                                         | -     | -                      |
| BEREA MCCOLL            | 65                                                          | 5  | -  | -  | 1                                                   | -                                                 | -                                   | -                                    | -                                                                                              | -                                                  | -                                                | -                | 71                                                          | -     | 7                      |
| BETHEA JOSEPH B         | 33                                                          | -  | -  | 4  | -                                                   | 1                                                 | -                                   | -                                    | -                                                                                              | -                                                  | 1                                                | 1                | 36                                                          | -     | 27                     |
| BETHEL GEORGETOWN       | 75                                                          | -  | -  | -  | 2                                                   | -                                                 | -                                   | -                                    | -                                                                                              | -                                                  | -                                                | -                | 77                                                          | -     | -                      |
| BEULAH MULLINS CIRCUIT  | 99                                                          | -  | -  | -  | -                                                   | -                                                 | -                                   | -                                    | -                                                                                              | -                                                  | -                                                | 1                | 98                                                          | -     | 98                     |
| BEULAH DILLON PARISH    | 34                                                          | -  | -  | -  | -                                                   | -                                                 | -                                   | -                                    | -                                                                                              | -                                                  | -                                                | 1                | 33                                                          | -     | 33                     |
| BOWLING GREEN           | 147                                                         | 1  | -  | -  | -                                                   | -                                                 | -                                   | -                                    | -                                                                                              | -                                                  | -                                                | 1                | 147                                                         | -     | 147                    |
| BOYKIN                  | 71                                                          | -  | -  | -  | -                                                   | -                                                 | -                                   | -                                    | 37                                                                                             | -                                                  | -                                                | 1                | 33                                                          | -     | -                      |
| BROWN CHAPEL            | 107                                                         | -  | -  | -  | -                                                   | -                                                 | -                                   | -                                    | -                                                                                              | 1                                                  | -                                                | -                | 106                                                         | -     | 106                    |
| BROWN SWAMP             | 242                                                         | 1  | -  | -  | 2                                                   | -                                                 | -                                   | -                                    | -                                                                                              | -                                                  | -                                                | 2                | 243                                                         | -     | 1                      |
| CAMP SWAMP              | 88                                                          | -  | -  | -  | 1                                                   | 2                                                 | -                                   | -                                    | -                                                                                              | -                                                  | -                                                | 1                | 90                                                          | -     | -                      |
| CENTENARY CONWAY        | 126                                                         | 10 | -  | -  | -                                                   | -                                                 | -                                   | -                                    | -                                                                                              | 2                                                  | -                                                | 2                | 132                                                         | -     | 1                      |
| CENTENARY MARION        | 24                                                          | -  | -  | -  | -                                                   | -                                                 | -                                   | -                                    | -                                                                                              | -                                                  | -                                                | 1                | 23                                                          | -     | -                      |
| CENTER                  | 57                                                          | 2  | 1  | -  | -                                                   | -                                                 | -                                   | -                                    | -                                                                                              | -                                                  | -                                                | 1                | 59                                                          | -     | -                      |
| CENTRAL                 | 33                                                          | -  | -  | -  | 1                                                   | 3                                                 | -                                   | -                                    | -                                                                                              | -                                                  | -                                                | 1                | 36                                                          | -     | -                      |
| CHRIST BENNETT'SVILLE   | 330                                                         | 9  | -  | -  | -                                                   | 6                                                 | -                                   | -                                    | -                                                                                              | -                                                  | 2                                                | 6                | 337                                                         | 1     | 7                      |
| CHRIST MYRTLE BEACH     | 1,498                                                       | 40 | -  | -  | 10                                                  | 14                                                | -                                   | -                                    | -                                                                                              | -                                                  | 1                                                | 2                | 1,559                                                       | 1     | 21                     |
| CLO ASBURY              | 68                                                          | -  | -  | -  | -                                                   | -                                                 | -                                   | -                                    | -                                                                                              | -                                                  | 1                                                | 3                | 64                                                          | -     | 64                     |
| CLO TRINITY             | 147                                                         | 2  | -  | -  | -                                                   | -                                                 | -                                   | -                                    | -                                                                                              | -                                                  | -                                                | 3                | 146                                                         | -     | -                      |
| DUNCAN MEMORIAL         | 691                                                         | 2  | -  | -  | 11                                                  | 6                                                 | -                                   | -                                    | -                                                                                              | 4                                                  | -                                                | 6                | 700                                                         | 1     | -                      |
| EBENEZER BENNETT'SVILLE | 58                                                          | -  | -  | -  | -                                                   | -                                                 | -                                   | -                                    | -                                                                                              | -                                                  | -                                                | 2                | 56                                                          | -     | -                      |
| EBENEZER                | 185                                                         | -  | -  | -  | -                                                   | 5                                                 | -                                   | -                                    | -                                                                                              | -                                                  | -                                                | 4                | 187                                                         | -     | 187                    |
| EBENEZER TATUM          | 46                                                          | -  | -  | -  | 3                                                   | -                                                 | -                                   | -                                    | -                                                                                              | -                                                  | -                                                | 1                | 48                                                          | -     | -                      |
| FIRST CONWAY            | 869                                                         | 6  | -  | -  | 4                                                   | 2                                                 | 10                                  | -                                    | 19                                                                                             | 2                                                  | 5                                                | 7                | 838                                                         | -     | -                      |

\*\*Closed Churches





TABLE NO. 1 STATISTICAL REPORT

| MARION DISTRICT |                             | TABLE NO. 1 STATISTICAL REPORT                              |                                                     |                         |                                                                                             |                                                     |                                                   |                                     |                                      |                                                                                                |                                                    |                                                  |                  |                                                             |       |                        |                 |                 |
|-----------------|-----------------------------|-------------------------------------------------------------|-----------------------------------------------------|-------------------------|---------------------------------------------------------------------------------------------|-----------------------------------------------------|---------------------------------------------------|-------------------------------------|--------------------------------------|------------------------------------------------------------------------------------------------|----------------------------------------------------|--------------------------------------------------|------------------|-------------------------------------------------------------|-------|------------------------|-----------------|-----------------|
|                 |                             | Church Membership                                           |                                                     |                         |                                                                                             |                                                     |                                                   |                                     |                                      |                                                                                                |                                                    |                                                  |                  |                                                             |       |                        |                 |                 |
| Church Name     |                             | Total professing members reported at the close of last year | Received this year on Profession of Christian Faith | Restored by affirmation | Correct previous year's reporting errors of total professing membership numbers by addition | Transferred in from other United Methodist churches | Transferred in from non-United Methodist churches | Removed by Charge Conference action | Withdrawn from Professing Membership | Correct previous year's reporting errors of total professing membership numbers by subtraction | Transferred out to other United Methodist churches | Transferred out to non-United Methodist churches | Removed by death | Total professing members reported at the close of this year | Asian | African American/Black | Hispanic/Latino | Native American |
|                 |                             | 1                                                           | 2a                                                  | 2b                      | 2c                                                                                          | 3                                                   | 4                                                 | 5a                                  | 5b                                   | 5c                                                                                             | 6                                                  | 7                                                | 8                | 9                                                           | 9a    | 9b                     | 9c              | 9d              |
|                 | PINE GROVE                  | 20                                                          | -                                                   | -                       | -                                                                                           | -                                                   | -                                                 | -                                   | -                                    | -                                                                                              | -                                                  | -                                                | -                | 20                                                          | -     | 1                      | -               | -               |
|                 | PISGAH                      | 225                                                         | 1                                                   | -                       | -                                                                                           | 1                                                   | 2                                                 | -                                   | -                                    | -                                                                                              | -                                                  | -                                                | 3                | 226                                                         | -     | 1                      | -               | -               |
|                 | PLEASANT GROVE              | 28                                                          | -                                                   | -                       | -                                                                                           | -                                                   | -                                                 | -                                   | -                                    | 11                                                                                             | -                                                  | -                                                | -                | 17                                                          | -     | 17                     | -               | -               |
|                 | PLEASANT HILL WALLACE       | 76                                                          | -                                                   | -                       | -                                                                                           | -                                                   | -                                                 | -                                   | -                                    | -                                                                                              | -                                                  | -                                                | 1                | 75                                                          | -     | 2                      | -               | 1               |
|                 | PLEASANT HILL MULLINS       | 61                                                          | -                                                   | -                       | -                                                                                           | -                                                   | 2                                                 | 9                                   | -                                    | -                                                                                              | -                                                  | -                                                | -                | 54                                                          | -     | -                      | -               | -               |
|                 | POPLAR                      | 72                                                          | -                                                   | -                       | -                                                                                           | -                                                   | -                                                 | -                                   | -                                    | -                                                                                              | -                                                  | -                                                | 1                | 71                                                          | -     | -                      | 8               | -               |
|                 | REHOBOTH                    | 108                                                         | -                                                   | -                       | -                                                                                           | -                                                   | -                                                 | -                                   | -                                    | -                                                                                              | -                                                  | -                                                | 2                | 106                                                         | -     | -                      | -               | -               |
|                 | SAINT JAMES                 | 192                                                         | -                                                   | -                       | -                                                                                           | -                                                   | -                                                 | -                                   | -                                    | -                                                                                              | -                                                  | -                                                | 2                | 190                                                         | -     | 190                    | -               | -               |
|                 | SAINT PHILLIP               | 111                                                         | 3                                                   | 1                       | -                                                                                           | -                                                   | -                                                 | -                                   | -                                    | -                                                                                              | -                                                  | -                                                | 1                | 114                                                         | -     | 114                    | -               | -               |
|                 | SAINT STEPHEN DILLON        | 116                                                         | -                                                   | -                       | -                                                                                           | -                                                   | -                                                 | -                                   | -                                    | 5                                                                                              | -                                                  | -                                                | 1                | 110                                                         | -     | 109                    | -               | -               |
|                 | SALEM                       | 178                                                         | -                                                   | -                       | -                                                                                           | -                                                   | -                                                 | -                                   | -                                    | -                                                                                              | -                                                  | -                                                | 2                | 176                                                         | -     | 6                      | -               | -               |
|                 | SAMPIT                      | 78                                                          | 1                                                   | -                       | -                                                                                           | -                                                   | -                                                 | -                                   | -                                    | -                                                                                              | -                                                  | -                                                | 1                | 78                                                          | -     | 3                      | -               | -               |
|                 | SHILOH MULLINS CIRCUIT      | 89                                                          | -                                                   | -                       | -                                                                                           | -                                                   | -                                                 | -                                   | -                                    | -                                                                                              | -                                                  | -                                                | -                | 89                                                          | -     | 89                     | -               | -               |
|                 | SHILOH BENNETTSVILLE PARISH | 68                                                          | -                                                   | -                       | -                                                                                           | -                                                   | -                                                 | -                                   | -                                    | -                                                                                              | -                                                  | -                                                | 1                | 67                                                          | -     | 67                     | -               | -               |
|                 | SHILOH BENNETTSVILLE        | 46                                                          | -                                                   | -                       | -                                                                                           | -                                                   | 2                                                 | -                                   | -                                    | -                                                                                              | -                                                  | -                                                | -                | 48                                                          | -     | -                      | -               | -               |
|                 | SHILOH MARION               | 185                                                         | -                                                   | -                       | -                                                                                           | 2                                                   | -                                                 | -                                   | -                                    | -                                                                                              | -                                                  | -                                                | 1                | 186                                                         | -     | -                      | -               | -               |
|                 | SMYRNA BENNETTSVILLE        | 111                                                         | -                                                   | -                       | -                                                                                           | -                                                   | -                                                 | -                                   | -                                    | -                                                                                              | -                                                  | -                                                | -                | 111                                                         | -     | -                      | -               | -               |
|                 | SMYRNA BENNETTSVILLE PARISH | 48                                                          | -                                                   | -                       | -                                                                                           | 3                                                   | -                                                 | -                                   | -                                    | 2                                                                                              | -                                                  | -                                                | 1                | 48                                                          | -     | 48                     | -               | -               |
|                 | SOCASTEE MYRTLE BEACH       | 578                                                         | 15                                                  | -                       | -                                                                                           | 11                                                  | 2                                                 | -                                   | -                                    | -                                                                                              | 10                                                 | -                                                | 9                | 587                                                         | -     | 6                      | 4               | -               |
|                 | SPRINGVILLE                 | 54                                                          | -                                                   | -                       | -                                                                                           | -                                                   | -                                                 | -                                   | -                                    | -                                                                                              | -                                                  | -                                                | -                | 54                                                          | -     | 54                     | -               | -               |
|                 | ST LUKE                     | 47                                                          | -                                                   | -                       | -                                                                                           | -                                                   | -                                                 | -                                   | -                                    | -                                                                                              | -                                                  | -                                                | 2                | 45                                                          | -     | 45                     | -               | -               |
|                 | ST MICHAEL                  | 45                                                          | -                                                   | -                       | -                                                                                           | -                                                   | -                                                 | -                                   | -                                    | -                                                                                              | -                                                  | -                                                | 2                | 43                                                          | -     | 43                     | -               | -               |
|                 | SURFSIDE BEACH              | 1,038                                                       | 28                                                  | -                       | 1                                                                                           | 19                                                  | 2                                                 | -                                   | 9                                    | -                                                                                              | 9                                                  | 1                                                | 18               | 1,051                                                       | -     | 8                      | 6               | -               |
|                 | TRANQUIL                    | 91                                                          | -                                                   | -                       | -                                                                                           | -                                                   | -                                                 | -                                   | -                                    | -                                                                                              | -                                                  | -                                                | 1                | 90                                                          | -     | -                      | -               | -               |
|                 | TRINITY BENNETTSVILLE       | 280                                                         | 5                                                   | 1                       | -                                                                                           | 2                                                   | 2                                                 | -                                   | -                                    | 100                                                                                            | -                                                  | -                                                | 1                | 189                                                         | -     | 187                    | -               | -               |
|                 | TRINITY CONWAY              | 755                                                         | 2                                                   | 3                       | -                                                                                           | 1                                                   | 9                                                 | -                                   | -                                    | 18                                                                                             | 2                                                  | 3                                                | 7                | 740                                                         | -     | 3                      | 3               | -               |
|                 | UNION LAKE VIEW             | 26                                                          | -                                                   | -                       | -                                                                                           | -                                                   | -                                                 | -                                   | -                                    | -                                                                                              | -                                                  | -                                                | -                | 26                                                          | -     | -                      | -               | -               |
|                 | UNION CONWAY                | 318                                                         | 2                                                   | 2                       | -                                                                                           | 3                                                   | 3                                                 | -                                   | -                                    | -                                                                                              | -                                                  | -                                                | 5                | 323                                                         | -     | -                      | -               | -               |
|                 | WAMPEE                      | 54                                                          | -                                                   | -                       | -                                                                                           | -                                                   | -                                                 | -                                   | -                                    | -                                                                                              | -                                                  | -                                                | 1                | 53                                                          | -     | -                      | -               | -               |
|                 | WAYNE                       | 314                                                         | 1                                                   | -                       | -                                                                                           | -                                                   | 4                                                 | -                                   | -                                    | -                                                                                              | -                                                  | -                                                | 8                | 311                                                         | -     | -                      | -               | -               |
|                 | ZOAN                        | 68                                                          | -                                                   | -                       | -                                                                                           | -                                                   | 1                                                 | -                                   | -                                    | -                                                                                              | -                                                  | -                                                | 1                | 68                                                          | -     | -                      | -               | -               |
|                 | TOTALS                      | 22,282                                                      | 256                                                 | 12                      | 5                                                                                           | 200                                                 | 165                                               | 20                                  | 57                                   | 572                                                                                            | 77                                                 | 42                                               | 307              | 21,845                                                      | 26    | 2,429                  | 32              | 20              |

\*\*Closed Churches

| MARION DISTRICT        |                               | TABLE NO. 1 STATISTICAL REPORT (continued) |              |        |      |                                                   |                                                   |                                                         |                                                               |                                            |                                                              |                                                                                       |                                                                                    |                                                                                           |                                                                                           |                                                                     |                                                              |
|------------------------|-------------------------------|--------------------------------------------|--------------|--------|------|---------------------------------------------------|---------------------------------------------------|---------------------------------------------------------|---------------------------------------------------------------|--------------------------------------------|--------------------------------------------------------------|---------------------------------------------------------------------------------------|------------------------------------------------------------------------------------|-------------------------------------------------------------------------------------------|-------------------------------------------------------------------------------------------|---------------------------------------------------------------------|--------------------------------------------------------------|
| Church Name            | Church Membership (continued) |                                            |              |        |      |                                                   | Christian Formation Groups                        |                                                         |                                                               |                                            |                                                              |                                                                                       |                                                                                    |                                                                                           |                                                                                           |                                                                     |                                                              |
|                        | Pacific Islander              | White                                      | Multi-Racial | Female | Male | Average attendance at all weekly worship services | Number of persons baptized this year (0-12 Years) | Number of persons baptized this year (ages 13 or older) | Total Baptized Members who have not become Professing Members | Number of other constituents of the church | Total enrolled in confirmation preparation classes this year | Number of CHILDREN in all Christian formation groups and other small group ministries | Number of YOUTH in all Christian formation groups and other small group ministries | Number of YOUNG ADULTS in all Christian formation groups and other small group ministries | Number of OTHER ADULTS in all Christian formation groups and other small group ministries | TOTAL number of persons participating in Christian formation groups | Average weekly attendance (all ages) in Sunday Church school |
|                        | 9e                            | 9f                                         | 9g           | 9h     | 9i   | 10                                                | 11a                                               | 11b                                                     | 12                                                            | 13                                         | 14                                                           | 15                                                                                    | 16                                                                                 | 17                                                                                        | 18                                                                                        | 19                                                                  | 20                                                           |
| AARON TEMPLE           | -                             | -                                          | -            | 71     | 30   | 90                                                | 2                                                 | -                                                       | 7                                                             | 13                                         | -                                                            | 27                                                                                    | 10                                                                                 | 8                                                                                         | 35                                                                                        | 80                                                                  | 40                                                           |
| ANDREWS CHAPEL         | -                             | -                                          | -            | 10     | 8    | 24                                                | -                                                 | -                                                       | -                                                             | -                                          | -                                                            | -                                                                                     | -                                                                                  | -                                                                                         | -                                                                                         | -                                                                   | -                                                            |
| ANDREWS TRINITY        | -                             | 500                                        | -            | 260    | 240  | 141                                               | 4                                                 | 1                                                       | 29                                                            | 39                                         | 5                                                            | 48                                                                                    | 32                                                                                 | 6                                                                                         | 72                                                                                        | 158                                                                 | 62                                                           |
| ANTIOCH CONWAY         | -                             | 63                                         | -            | 34     | 29   | 20                                                | -                                                 | -                                                       | -                                                             | -                                          | -                                                            | -                                                                                     | -                                                                                  | -                                                                                         | -                                                                                         | 10                                                                  | -                                                            |
| ANTIOCH BENNETTSVILLE  | -                             | 58                                         | -            | 28     | 30   | 45                                                | -                                                 | -                                                       | -                                                             | 10                                         | -                                                            | -                                                                                     | -                                                                                  | 2                                                                                         | 25                                                                                        | 27                                                                  | 15                                                           |
| AYNOR                  | -                             | 402                                        | -            | 212    | 190  | 125                                               | 1                                                 | -                                                       | 1                                                             | 19                                         | 14                                                           | 11                                                                                    | 23                                                                                 | 4                                                                                         | 73                                                                                        | 111                                                                 | 40                                                           |
| BENNETTSVILLE BETHEL   | -                             | 24                                         | -            | 17     | 7    | 15                                                | -                                                 | -                                                       | -                                                             | -                                          | -                                                            | -                                                                                     | -                                                                                  | -                                                                                         | 6                                                                                         | 6                                                                   | 7                                                            |
| BENNETTSVILLE EBENEZER | -                             | 147                                        | -            | 77     | 70   | 33                                                | -                                                 | -                                                       | -                                                             | -                                          | -                                                            | 4                                                                                     | -                                                                                  | -                                                                                         | 2                                                                                         | 6                                                                   | 13                                                           |
| BENNETTSVILLE FIRST    | -                             | 508                                        | -            | 355    | 153  | 110                                               | 4                                                 | 1                                                       | 21                                                            | 8                                          | -                                                            | 7                                                                                     | 2                                                                                  | 3                                                                                         | 50                                                                                        | 62                                                                  | 26                                                           |
| BEREA MCCOLL           | -                             | 64                                         | -            | 44     | 27   | 38                                                | -                                                 | 1                                                       | 6                                                             | 25                                         | -                                                            | 7                                                                                     | 1                                                                                  | 4                                                                                         | 43                                                                                        | 55                                                                  | 12                                                           |
| BETHEA JOSEPH B        | -                             | 8                                          | -            | 24     | 12   | 33                                                | 3                                                 | 2                                                       | 5                                                             | 17                                         | -                                                            | -                                                                                     | -                                                                                  | -                                                                                         | 17                                                                                        | 17                                                                  | -                                                            |
| BETHEL GEORGETOWN      | -                             | 77                                         | -            | 44     | 33   | 30                                                | -                                                 | -                                                       | -                                                             | -                                          | -                                                            | -                                                                                     | -                                                                                  | -                                                                                         | -                                                                                         | -                                                                   | 19                                                           |
| BEULAH MULLINS CIRCUIT | -                             | -                                          | -            | 50     | 48   | 45                                                | -                                                 | 1                                                       | -                                                             | -                                          | -                                                            | -                                                                                     | -                                                                                  | -                                                                                         | -                                                                                         | -                                                                   | -                                                            |
| BEULAH DILLON PARISH   | -                             | -                                          | -            | 24     | 9    | 25                                                | -                                                 | -                                                       | -                                                             | -                                          | -                                                            | -                                                                                     | -                                                                                  | -                                                                                         | -                                                                                         | -                                                                   | 5                                                            |
| BOWLING GREEN          | -                             | -                                          | -            | 124    | 23   | 95                                                | 4                                                 | 1                                                       | 4                                                             | -                                          | -                                                            | -                                                                                     | -                                                                                  | 2                                                                                         | 10                                                                                        | 12                                                                  | 22                                                           |
| BOYKIN                 | -                             | 33                                         | -            | 12     | 21   | 20                                                | -                                                 | -                                                       | -                                                             | -                                          | -                                                            | -                                                                                     | -                                                                                  | -                                                                                         | 1                                                                                         | 1                                                                   | 12                                                           |
| BROWN CHAPEL           | -                             | -                                          | -            | 57     | 49   | 75                                                | -                                                 | -                                                       | -                                                             | -                                          | -                                                            | 5                                                                                     | 13                                                                                 | 4                                                                                         | 14                                                                                        | 36                                                                  | 24                                                           |
| BROWN SWAMP            | -                             | 241                                        | 1            | 157    | 86   | 42                                                | 1                                                 | -                                                       | 6                                                             | -                                          | -                                                            | 6                                                                                     | 6                                                                                  | 1                                                                                         | 20                                                                                        | 33                                                                  | 25                                                           |
| CAMP SWAMP             | -                             | 90                                         | -            | 45     | 45   | 45                                                | -                                                 | -                                                       | -                                                             | -                                          | -                                                            | 5                                                                                     | -                                                                                  | -                                                                                         | 20                                                                                        | 25                                                                  | 14                                                           |
| CENTENARY CONWAY       | -                             | 131                                        | -            | 84     | 48   | 70                                                | 2                                                 | 2                                                       | 4                                                             | 28                                         | 10                                                           | 33                                                                                    | 15                                                                                 | 4                                                                                         | 22                                                                                        | 74                                                                  | 12                                                           |
| CENTENARY MARION       | -                             | 23                                         | -            | 14     | 9    | 9                                                 | -                                                 | -                                                       | -                                                             | -                                          | -                                                            | -                                                                                     | -                                                                                  | -                                                                                         | -                                                                                         | -                                                                   | -                                                            |
| CENTER                 | -                             | 59                                         | -            | 34     | 25   | 15                                                | -                                                 | -                                                       | -                                                             | -                                          | -                                                            | -                                                                                     | -                                                                                  | -                                                                                         | -                                                                                         | -                                                                   | 5                                                            |
| CENTRAL                | -                             | 36                                         | -            | 16     | 20   | 18                                                | -                                                 | 1                                                       | -                                                             | 1                                          | -                                                            | -                                                                                     | -                                                                                  | -                                                                                         | 17                                                                                        | 17                                                                  | 16                                                           |
| CHRIST BENNETTSVILLE   | -                             | 327                                        | 2            | 204    | 133  | 149                                               | 4                                                 | 5                                                       | 20                                                            | -                                          | 21                                                           | 22                                                                                    | 36                                                                                 | -                                                                                         | -                                                                                         | 58                                                                  | 70                                                           |
| CHRIST MYRTLE BEACH    | -                             | 1,528                                      | -            | 935    | 624  | 1,149                                             | 6                                                 | 53                                                      | 44                                                            | 715                                        | -                                                            | -                                                                                     | 72                                                                                 | 58                                                                                        | 444                                                                                       | 574                                                                 | 181                                                          |
| CLIO ASBURY            | -                             | -                                          | -            | 38     | 26   | 36                                                | 1                                                 | -                                                       | -                                                             | -                                          | -                                                            | -                                                                                     | -                                                                                  | -                                                                                         | -                                                                                         | -                                                                   | 10                                                           |
| CLIO TRINITY           | -                             | 146                                        | -            | 98     | 48   | 45                                                | -                                                 | 1                                                       | 2                                                             | 36                                         | -                                                            | 8                                                                                     | 4                                                                                  | 6                                                                                         | 58                                                                                        | 76                                                                  | 17                                                           |
| DUNCAN MEMORIAL        | -                             | 699                                        | -            | 420    | 280  | 185                                               | 1                                                 | -                                                       | 8                                                             | 15                                         | 6                                                            | 61                                                                                    | 10                                                                                 | 40                                                                                        | 180                                                                                       | 291                                                                 | 80                                                           |
| EBENEZER BENNETTSVILLE | -                             | 56                                         | -            | 50     | 6    | 35                                                | -                                                 | -                                                       | -                                                             | -                                          | -                                                            | 5                                                                                     | 10                                                                                 | 4                                                                                         | 14                                                                                        | 33                                                                  | 10                                                           |
| EBENEZER               | -                             | 623                                        | -            | 123    | 64   | 60                                                | 2                                                 | -                                                       | 10                                                            | 3                                          | -                                                            | 10                                                                                    | 8                                                                                  | 7                                                                                         | 32                                                                                        | 57                                                                  | 15                                                           |
| EBENEZER TATUM         | -                             | 48                                         | -            | 27     | 21   | 28                                                | -                                                 | -                                                       | -                                                             | -                                          | -                                                            | -                                                                                     | -                                                                                  | -                                                                                         | 8                                                                                         | 8                                                                   | -                                                            |
| FIRST CONWAY           | -                             | 838                                        | -            | 449    | 389  | 238                                               | 11                                                | 2                                                       | 117                                                           | 190                                        | 6                                                            | 131                                                                                   | 66                                                                                 | 53                                                                                        | 412                                                                                       | 662                                                                 | 141                                                          |

\*\*Closed Churches

| MARION DISTRICT               |   | TABLE NO. 1 STATISTICAL REPORT (continued) |       |              |        |       |                                                   |                                                   |                                                         |                                                               |                                            |                                                              |                                                                                       |                                                                                    |                                                                                           |                                                                                           |                                                                     |                                                              |
|-------------------------------|---|--------------------------------------------|-------|--------------|--------|-------|---------------------------------------------------|---------------------------------------------------|---------------------------------------------------------|---------------------------------------------------------------|--------------------------------------------|--------------------------------------------------------------|---------------------------------------------------------------------------------------|------------------------------------------------------------------------------------|-------------------------------------------------------------------------------------------|-------------------------------------------------------------------------------------------|---------------------------------------------------------------------|--------------------------------------------------------------|
|                               |   | Church Membership (continued)              |       |              |        |       |                                                   | Christian Formation Groups                        |                                                         |                                                               |                                            |                                                              |                                                                                       |                                                                                    |                                                                                           |                                                                                           |                                                                     |                                                              |
| Church Name                   |   | Pacific Islander                           | White | Multi-Racial | Female | Male  | Average attendance at all weekly worship services | Number of persons baptized this year (0-12 Years) | Number of persons baptized this year (ages 13 or older) | Total Baptized Members who have not become Professing Members | Number of other constituents of the church | Total enrolled in confirmation preparation classes this year | Number of CHILDREN in all Christian formation groups and other small group ministries | Number of YOUTH in all Christian formation groups and other small group ministries | Number of YOUNG ADULTS in all Christian formation groups and other small group ministries | Number of OTHER ADULTS in all Christian formation groups and other small group ministries | TOTAL number of persons participating in Christian formation groups | Average weekly attendance (all ages) in Sunday Church school |
|                               |   | 9e                                         | 9f    | 9g           | 9h     | 9i    | 10                                                | 11a                                               | 11b                                                     | 12                                                            | 13                                         | 14                                                           | 15                                                                                    | 16                                                                                 | 17                                                                                        | 18                                                                                        | 19                                                                  | 20                                                           |
| FIRST MARION                  |   | -                                          | 569   | 1            | 343    | 230   | 132                                               | 1                                                 | -                                                       | 1                                                             | 46                                         | -                                                            | 17                                                                                    | 10                                                                                 | 17                                                                                        | 64                                                                                        | 108                                                                 | 59                                                           |
| FIRST MYRTLE BEACH            |   | -                                          | 1,810 | 7            | 1,019  | 820   | 727                                               | 13                                                | 3                                                       | 324                                                           | 113                                        | -                                                            | 120                                                                                   | 95                                                                                 | 30                                                                                        | 382                                                                                       | 627                                                                 | 225                                                          |
| FLOYDS **                     |   | -                                          | -     | -            | -      | -     | -                                                 | -                                                 | -                                                       | -                                                             | -                                          | -                                                            | -                                                                                     | -                                                                                  | -                                                                                         | -                                                                                         | -                                                                   | -                                                            |
| HEAVEN GATE                   |   | -                                          | -     | -            | 27     | 24    | 25                                                | -                                                 | -                                                       | -                                                             | -                                          | -                                                            | 8                                                                                     | 5                                                                                  | -                                                                                         | 8                                                                                         | 21                                                                  | 15                                                           |
| HEBRON                        |   | -                                          | 58    | -            | 51     | 7     | 23                                                | -                                                 | -                                                       | -                                                             | -                                          | -                                                            | 2                                                                                     | -                                                                                  | -                                                                                         | 2                                                                                         | 4                                                                   | 7                                                            |
| HERBERT MEMORIAL              |   | -                                          | 264   | -            | 139    | 126   | 129                                               | 5                                                 | 1                                                       | 46                                                            | 32                                         | 8                                                            | 17                                                                                    | 12                                                                                 | 7                                                                                         | 72                                                                                        | 108                                                                 | 73                                                           |
| HOPEWELL                      |   | -                                          | 40    | -            | 23     | 17    | 14                                                | -                                                 | -                                                       | -                                                             | -                                          | -                                                            | -                                                                                     | -                                                                                  | -                                                                                         | 7                                                                                         | 7                                                                   | 6                                                            |
| LAKE VIEW                     |   | -                                          | 79    | -            | 37     | 42    | 29                                                | 1                                                 | -                                                       | 4                                                             | -                                          | -                                                            | 2                                                                                     | -                                                                                  | -                                                                                         | 10                                                                                        | 12                                                                  | 11                                                           |
| LATTA                         |   | -                                          | 236   | -            | 134    | 103   | 87                                                | 3                                                 | -                                                       | 26                                                            | 10                                         | -                                                            | 23                                                                                    | 6                                                                                  | 4                                                                                         | 51                                                                                        | 84                                                                  | 64                                                           |
| LEVEL GREEN                   |   | -                                          | -     | -            | 51     | 11    | 33                                                | 1                                                 | -                                                       | -                                                             | -                                          | -                                                            | 5                                                                                     | -                                                                                  | 2                                                                                         | 21                                                                                        | 28                                                                  | 8                                                            |
| LITTLE RIVER                  |   | -                                          | 605   | -            | 380    | 229   | 375                                               | 5                                                 | 2                                                       | 4                                                             | 110                                        | 5                                                            | 275                                                                                   | 24                                                                                 | 12                                                                                        | 243                                                                                       | 554                                                                 | 167                                                          |
| LORIS FIRST                   |   | -                                          | 227   | -            | 141    | 91    | 70                                                | 1                                                 | -                                                       | 4                                                             | 21                                         | -                                                            | -                                                                                     | 6                                                                                  | 10                                                                                        | 45                                                                                        | 61                                                                  | 40                                                           |
| MACEDONIA                     |   | -                                          | 305   | -            | 167    | 140   | 83                                                | 1                                                 | 4                                                       | 72                                                            | -                                          | -                                                            | 6                                                                                     | 4                                                                                  | 12                                                                                        | 70                                                                                        | 92                                                                  | 27                                                           |
| MAIN STREET DILLON            | 1 |                                            | 371   | -            | 160    | 212   | 106                                               | 2                                                 | 1                                                       | 3                                                             | 5                                          | -                                                            | 17                                                                                    | 10                                                                                 | 1                                                                                         | 100                                                                                       | 128                                                                 | 63                                                           |
| MANNING CHAPEL                |   | -                                          | 73    | -            | 47     | 26    | 18                                                | -                                                 | -                                                       | -                                                             | 4                                          | -                                                            | -                                                                                     | -                                                                                  | -                                                                                         | 8                                                                                         | 8                                                                   | -                                                            |
| MARION BETHEL                 |   | -                                          | -     | -            | 27     | 15    | 21                                                | 2                                                 | -                                                       | 2                                                             | -                                          | -                                                            | -                                                                                     | -                                                                                  | 2                                                                                         | 17                                                                                        | 19                                                                  | 9                                                            |
| MCCOLL MAIN STREET            |   | -                                          | 139   | 8            | 78     | 69    | 60                                                | 4                                                 | 7                                                       | -                                                             | 41                                         | 5                                                            | 60                                                                                    | 30                                                                                 | 32                                                                                        | 80                                                                                        | 202                                                                 | 45                                                           |
| MCCOY CHAPEL                  |   | -                                          | -     | -            | 145    | 90    | 130                                               | -                                                 | -                                                       | -                                                             | -                                          | -                                                            | 30                                                                                    | 6                                                                                  | 10                                                                                        | 35                                                                                        | 81                                                                  | 60                                                           |
| MOUNT ANDREW                  |   | -                                          | 49    | -            | 30     | 19    | 25                                                | 2                                                 | -                                                       | 2                                                             | -                                          | -                                                            | 2                                                                                     | -                                                                                  | -                                                                                         | 4                                                                                         | 6                                                                   | 4                                                            |
| MURRELLS INLET BELIN MEMORIAL |   | -                                          | 2,432 | -            | 1,386  | 1,048 | 1,106                                             | 29                                                | 8                                                       | -                                                             | -                                          | 25                                                           | 122                                                                                   | 198                                                                                | 35                                                                                        | 133                                                                                       | 488                                                                 | 147                                                          |
| NEW EL BETHEL                 |   | -                                          | 112   | -            | 67     | 45    | 32                                                | -                                                 | -                                                       | -                                                             | -                                          | -                                                            | -                                                                                     | -                                                                                  | -                                                                                         | 15                                                                                        | 15                                                                  | -                                                            |
| NEW HOLLY                     |   | -                                          | -     | -            | 100    | 57    | 50                                                | 2                                                 | -                                                       | -                                                             | -                                          | -                                                            | -                                                                                     | -                                                                                  | 5                                                                                         | 10                                                                                        | 20                                                                  | 15                                                           |
| NEW HOPE                      |   | -                                          | 47    | -            | 26     | 22    | 17                                                | -                                                 | -                                                       | 7                                                             | 9                                          | -                                                            | 6                                                                                     | 1                                                                                  | 5                                                                                         | 19                                                                                        | 31                                                                  | 17                                                           |
| NICHOLS                       |   | -                                          | 114   | -            | 66     | 48    | 23                                                | -                                                 | -                                                       | -                                                             | 8                                          | -                                                            | -                                                                                     | -                                                                                  | -                                                                                         | 24                                                                                        | 24                                                                  | 8                                                            |
| NORTH MYRTLE BEACH TRINITY    |   | -                                          | 454   | 3            | 288    | 174   | 370                                               | 1                                                 | 1                                                       | -                                                             | -                                          | -                                                            | 38                                                                                    | 17                                                                                 | 35                                                                                        | 265                                                                                       | 355                                                                 | 60                                                           |
| NORTH STRAND **               |   | -                                          | -     | -            | -      | -     | -                                                 | -                                                 | -                                                       | -                                                             | 550                                        | -                                                            | 20                                                                                    | -                                                                                  | -                                                                                         | 25                                                                                        | 45                                                                  | -                                                            |
| OAK GROVE GEORGETOWN          |   | -                                          | 32    | -            | 14     | 18    | 180                                               | 2                                                 | -                                                       | -                                                             | -                                          | -                                                            | -                                                                                     | -                                                                                  | -                                                                                         | -                                                                                         | -                                                                   | -                                                            |
| OAK GROVE WALLACE             |   | -                                          | 69    | -            | 44     | 25    | 28                                                | -                                                 | 1                                                       | 6                                                             | -                                          | -                                                            | -                                                                                     | -                                                                                  | -                                                                                         | -                                                                                         | -                                                                   | 23                                                           |
| OAKLAND                       |   | -                                          | 158   | -            | 77     | 81    | 30                                                | -                                                 | -                                                       | -                                                             | -                                          | -                                                            | 5                                                                                     | 9                                                                                  | -                                                                                         | 24                                                                                        | 38                                                                  | 16                                                           |
| OLD CLIO                      |   | -                                          | -     | -            | 43     | 19    | 20                                                | 2                                                 | -                                                       | -                                                             | -                                          | -                                                            | -                                                                                     | -                                                                                  | -                                                                                         | -                                                                                         | -                                                                   | 9                                                            |
| PARNASSUS                     |   | -                                          | 153   | -            | 84     | 69    | 23                                                | -                                                 | -                                                       | -                                                             | -                                          | -                                                            | 3                                                                                     | 1                                                                                  | -                                                                                         | 8                                                                                         | 12                                                                  | 15                                                           |
| PAWLEYS ISLAND ST PAULS       |   | -                                          | 462   | -            | 268    | 200   | 242                                               | -                                                 | -                                                       | -                                                             | 15                                         | -                                                            | 3                                                                                     | 10                                                                                 | -                                                                                         | 50                                                                                        | 63                                                                  | 64                                                           |

\*\*Closed Churches

| MARION DISTRICT             | TABLE NO. 1 STATISTICAL REPORT (continued) |        |              |        |       |                                                   |                                                   |                                                         |                                                               |                                            |                                                              |                                                                                       |                                                                                    |                                                                                           |                                                                                           |                                                                     |                                                              |  |
|-----------------------------|--------------------------------------------|--------|--------------|--------|-------|---------------------------------------------------|---------------------------------------------------|---------------------------------------------------------|---------------------------------------------------------------|--------------------------------------------|--------------------------------------------------------------|---------------------------------------------------------------------------------------|------------------------------------------------------------------------------------|-------------------------------------------------------------------------------------------|-------------------------------------------------------------------------------------------|---------------------------------------------------------------------|--------------------------------------------------------------|--|
|                             | Church Membership (continued)              |        |              |        |       |                                                   |                                                   | Christian Formation Groups                              |                                                               |                                            |                                                              |                                                                                       |                                                                                    |                                                                                           |                                                                                           |                                                                     |                                                              |  |
| Church Name                 | Pacific Islander                           | White  | Multi-Racial | Female | Male  | Average attendance at all weekly worship services | Number of persons baptized this year (0-12 Years) | Number of persons baptized this year (ages 13 or older) | Total Baptized Members who have not become Professing Members | Number of other constituents of the church | Total enrolled in confirmation preparation classes this year | Number of CHILDREN in all Christian formation groups and other small group ministries | Number of YOUTH in all Christian formation groups and other small group ministries | Number of YOUNG ADULTS in all Christian formation groups and other small group ministries | Number of OTHER ADULTS in all Christian formation groups and other small group ministries | TOTAL number of persons participating in Christian formation groups | Average weekly attendance (all ages) in Sunday Church school |  |
|                             | 9e                                         | 9f     | 9g           | 9h     | 9i    | 10                                                | 11a                                               | 11b                                                     | 12                                                            | 13                                         | 14                                                           | 15                                                                                    | 16                                                                                 | 17                                                                                        | 18                                                                                        | 19                                                                  | 20                                                           |  |
| PINE GROVE                  | -                                          | 19     | -            | 14     | 6     | 18                                                | -                                                 | -                                                       | -                                                             | -                                          | -                                                            | 3                                                                                     | -                                                                                  | -                                                                                         | 17                                                                                        | 20                                                                  | 10                                                           |  |
| PISGAH                      | -                                          | 225    | -            | 168    | 58    | 105                                               | 3                                                 | 1                                                       | -                                                             | -                                          | 12                                                           | 60                                                                                    | 30                                                                                 | 60                                                                                        | 100                                                                                       | 250                                                                 | 86                                                           |  |
| PLEASANT GROVE              | -                                          | -      | -            | 14     | 3     | 22                                                | 2                                                 | -                                                       | -                                                             | -                                          | -                                                            | -                                                                                     | -                                                                                  | -                                                                                         | -                                                                                         | -                                                                   | 6                                                            |  |
| PLEASANT HILL WALLACE       | -                                          | 72     | -            | 47     | 28    | 30                                                | -                                                 | -                                                       | -                                                             | 21                                         | -                                                            | -                                                                                     | -                                                                                  | -                                                                                         | -                                                                                         | -                                                                   | 40                                                           |  |
| PLEASANT HILL MULLINS       | -                                          | 54     | -            | 30     | 24    | 19                                                | -                                                 | -                                                       | 9                                                             | 11                                         | 1                                                            | 5                                                                                     | 2                                                                                  | 3                                                                                         | 12                                                                                        | 22                                                                  | 15                                                           |  |
| POPLAR                      | -                                          | 63     | -            | 45     | 26    | 40                                                | -                                                 | -                                                       | -                                                             | -                                          | -                                                            | 5                                                                                     | 3                                                                                  | -                                                                                         | 18                                                                                        | 26                                                                  | -                                                            |  |
| REHOBOTH                    | -                                          | 106    | -            | 72     | 34    | 62                                                | -                                                 | -                                                       | -                                                             | 4                                          | -                                                            | 9                                                                                     | 8                                                                                  | 9                                                                                         | 58                                                                                        | 84                                                                  | 23                                                           |  |
| SAINT JAMES                 | -                                          | -      | -            | 128    | 62    | 87                                                | -                                                 | -                                                       | -                                                             | -                                          | -                                                            | 17                                                                                    | 7                                                                                  | 6                                                                                         | 27                                                                                        | 57                                                                  | 42                                                           |  |
| SAINT PHILIP                | -                                          | -      | -            | 71     | 43    | 65                                                | -                                                 | -                                                       | -                                                             | 13                                         | 2                                                            | 16                                                                                    | 5                                                                                  | 3                                                                                         | 25                                                                                        | 49                                                                  | 10                                                           |  |
| SAINT STEPHEN DILLON        | -                                          | 1      | -            | 80     | 30    | 70                                                | -                                                 | -                                                       | -                                                             | -                                          | 3                                                            | 2                                                                                     | 5                                                                                  | 2                                                                                         | 7                                                                                         | 16                                                                  | 15                                                           |  |
| SALEM                       | 1                                          | 169    | -            | 116    | 60    | 75                                                | -                                                 | -                                                       | -                                                             | -                                          | -                                                            | 15                                                                                    | 4                                                                                  | -                                                                                         | 60                                                                                        | 79                                                                  | 36                                                           |  |
| SAMPIT                      | -                                          | 73     | 2            | 40     | 38    | 20                                                | 4                                                 | 1                                                       | 12                                                            | 2                                          | 12                                                           | 8                                                                                     | 12                                                                                 | 5                                                                                         | 5                                                                                         | 30                                                                  | -                                                            |  |
| SHILOH MULLINS CIRCUIT      | -                                          | -      | -            | 45     | 44    | 79                                                | -                                                 | -                                                       | -                                                             | -                                          | -                                                            | -                                                                                     | -                                                                                  | -                                                                                         | -                                                                                         | -                                                                   | -                                                            |  |
| SHILOH BENNETTSVILLE PARISH | -                                          | -      | -            | 52     | 15    | 54                                                | -                                                 | -                                                       | -                                                             | -                                          | 3                                                            | 5                                                                                     | 5                                                                                  | 4                                                                                         | 14                                                                                        | 28                                                                  | 9                                                            |  |
| SHILOH BENNETTSVILLE        | -                                          | 48     | -            | 28     | 20    | 23                                                | -                                                 | 1                                                       | -                                                             | -                                          | -                                                            | -                                                                                     | -                                                                                  | -                                                                                         | -                                                                                         | 10                                                                  | -                                                            |  |
| SHILOH MARION               | -                                          | 186    | -            | 95     | 91    | 80                                                | 2                                                 | -                                                       | -                                                             | -                                          | -                                                            | 12                                                                                    | 5                                                                                  | 8                                                                                         | 10                                                                                        | 35                                                                  | 34                                                           |  |
| SMYRNA BENNETTSVILLE        | -                                          | 111    | -            | 66     | 45    | 43                                                | -                                                 | -                                                       | -                                                             | -                                          | -                                                            | 8                                                                                     | -                                                                                  | -                                                                                         | 12                                                                                        | 20                                                                  | 4                                                            |  |
| SMYRNA BENNETTSVILLE PARISH | -                                          | -      | -            | 37     | 11    | 30                                                | -                                                 | -                                                       | -                                                             | -                                          | -                                                            | 2                                                                                     | 5                                                                                  | 3                                                                                         | 19                                                                                        | 29                                                                  | 11                                                           |  |
| SOCASSEE MYRTLE BEACH       | -                                          | 577    | -            | 349    | 238   | 268                                               | 6                                                 | -                                                       | 106                                                           | 10                                         | 3                                                            | 48                                                                                    | 42                                                                                 | 17                                                                                        | 48                                                                                        | 155                                                                 | 57                                                           |  |
| SPRINGVILLE                 | -                                          | -      | -            | 29     | 25    | 18                                                | -                                                 | -                                                       | -                                                             | -                                          | -                                                            | 2                                                                                     | 1                                                                                  | -                                                                                         | 4                                                                                         | 7                                                                   | 5                                                            |  |
| ST LUKE                     | -                                          | -      | -            | 35     | 10    | 32                                                | -                                                 | -                                                       | -                                                             | -                                          | -                                                            | 7                                                                                     | 10                                                                                 | 15                                                                                        | 14                                                                                        | 46                                                                  | -                                                            |  |
| ST MICHAEL                  | -                                          | -      | -            | 29     | 14    | 23                                                | -                                                 | -                                                       | -                                                             | -                                          | -                                                            | 13                                                                                    | 2                                                                                  | 3                                                                                         | 33                                                                                        | 51                                                                  | 4                                                            |  |
| SURFSIDE BEACH              | -                                          | 1,033  | 4            | 613    | 438   | 480                                               | 3                                                 | 2                                                       | 180                                                           | 616                                        | 10                                                           | 150                                                                                   | 20                                                                                 | 13                                                                                        | 250                                                                                       | 433                                                                 | 80                                                           |  |
| TRANQUIL                    | -                                          | 90     | -            | 50     | 40    | 23                                                | -                                                 | -                                                       | -                                                             | 5                                          | -                                                            | -                                                                                     | 5                                                                                  | -                                                                                         | 28                                                                                        | 33                                                                  | 18                                                           |  |
| TRINITY BENNETTSVILLE       | -                                          | 2      | -            | 148    | 41    | 137                                               | -                                                 | 2                                                       | -                                                             | -                                          | 7                                                            | 7                                                                                     | 8                                                                                  | 6                                                                                         | 31                                                                                        | 52                                                                  | 60                                                           |  |
| TRINITY CONWAY              | -                                          | 734    | -            | 405    | 335   | 290                                               | 2                                                 | 2                                                       | 66                                                            | 15                                         | -                                                            | 54                                                                                    | 39                                                                                 | 28                                                                                        | 188                                                                                       | 309                                                                 | 104                                                          |  |
| UNION LAKE VIEW             | -                                          | 26     | -            | 17     | 9     | 13                                                | -                                                 | -                                                       | -                                                             | -                                          | 2                                                            | 2                                                                                     | -                                                                                  | -                                                                                         | 11                                                                                        | 13                                                                  | 11                                                           |  |
| UNION CONWAY                | -                                          | 323    | -            | 193    | 130   | 167                                               | 3                                                 | 3                                                       | 15                                                            | 50                                         | -                                                            | 35                                                                                    | 14                                                                                 | 12                                                                                        | 122                                                                                       | 183                                                                 | 75                                                           |  |
| WAMPEE                      | -                                          | 53     | -            | 33     | 20    | 18                                                | -                                                 | -                                                       | -                                                             | 3                                          | -                                                            | -                                                                                     | -                                                                                  | -                                                                                         | 6                                                                                         | 6                                                                   | 6                                                            |  |
| WAYNE                       | -                                          | 310    | 1            | 154    | 157   | 65                                                | -                                                 | -                                                       | -                                                             | -                                          | 1                                                            | 10                                                                                    | 7                                                                                  | -                                                                                         | 42                                                                                        | 59                                                                  | 34                                                           |  |
| ZOAN                        | -                                          | 68     | -            | 36     | 32    | 19                                                | -                                                 | -                                                       | -                                                             | 5                                          | -                                                            | -                                                                                     | -                                                                                  | -                                                                                         | 16                                                                                        | 16                                                                  | 13                                                           |  |
| TOTALS                      | 2                                          | 19,307 | 29           | 12,838 | 9,007 | 9,771                                             | 148                                               | 111                                                     | 1,173                                                         | 2,839                                      | 158                                                          | 1,666                                                                                 | 996                                                                                | 622                                                                                       | 4,554                                                                                     | 7,838                                                               | 2,968                                                        |  |

\*\*Closed Churches

| MARION DISTRICT        | TABLE NO. 1 STATISTICAL REPORT (continued)      |                                                                                     |                                                                                             |                                                    |                                    |                                |                                      |                                                       |                                                   |                                                                  |                                      |                                                                               |                                                                                   |
|------------------------|-------------------------------------------------|-------------------------------------------------------------------------------------|---------------------------------------------------------------------------------------------|----------------------------------------------------|------------------------------------|--------------------------------|--------------------------------------|-------------------------------------------------------|---------------------------------------------------|------------------------------------------------------------------|--------------------------------------|-------------------------------------------------------------------------------|-----------------------------------------------------------------------------------|
| Church Name            | Christian Formation Groups (cont.)              |                                                                                     |                                                                                             |                                                    | UMMen                              |                                | UMWWomen                             |                                                       | UMVIM                                             |                                                                  | Mission                              | Community Ministries                                                          |                                                                                   |
|                        | Number of participants in Vacation Bible School | Number of ongoing classes and other small groups (all ages) in Sunday Church School | Number of ongoing classes and other small groups (all ages) other than Sunday Church School | Number of short-term classes and groups (all ages) | Membership in United Methodist Men | Amount paid for projects (UMM) | Membership in United Methodist Women | Amount paid for local church and community work (UMW) | Number of UMVIM teams sent from this local church | Number of persons sent out on UMVIM teams from this local church | Number of persons engaged in mission | Number of persons served by community ministries for daycare and/or education | Number of persons served by community ministries for outreach, justice, and mercy |
|                        | 21                                              | 22                                                                                  | 23                                                                                          | 24                                                 | 25a                                | 25b                            | 26a                                  | 26b                                                   | 27a                                               | 27b                                                              | 28                                   | 29                                                                            | 30                                                                                |
| AARON TEMPLE           | 62                                              | 4                                                                                   | 1                                                                                           | 1                                                  | -                                  | -                              | 12                                   | 175                                                   | -                                                 | -                                                                | -                                    | 8                                                                             | 350                                                                               |
| ANDREWS CHAPEL         | -                                               | -                                                                                   | -                                                                                           | -                                                  | -                                  | -                              | -                                    | -                                                     | -                                                 | -                                                                | -                                    | -                                                                             | 2                                                                                 |
| ANDREWS TRINITY        | 54                                              | 8                                                                                   | 4                                                                                           | 2                                                  | 35                                 | 535                            | 16                                   | 1,885                                                 | -                                                 | -                                                                | 64                                   | -                                                                             | 2,610                                                                             |
| ANTIOCH CONWAY         | -                                               | -                                                                                   | 1                                                                                           | -                                                  | 20                                 | -                              | 10                                   | -                                                     | -                                                 | -                                                                | -                                    | -                                                                             | -                                                                                 |
| ANTIOCH BENNETTSVILLE  | 30                                              | 2                                                                                   | -                                                                                           | -                                                  | 15                                 | 400                            | 10                                   | 500                                                   | -                                                 | -                                                                | -                                    | -                                                                             | -                                                                                 |
| AYNOR                  | 72                                              | 5                                                                                   | 4                                                                                           | 6                                                  | 15                                 | 250                            | 14                                   | 2,065                                                 | 1                                                 | 2                                                                | 79                                   | -                                                                             | 231                                                                               |
| BENNETTSVILLE BETHEL   | -                                               | 1                                                                                   | 1                                                                                           | -                                                  | -                                  | -                              | -                                    | -                                                     | -                                                 | -                                                                | -                                    | -                                                                             | 160                                                                               |
| BENNETTSVILLE EBENEZER | -                                               | 3                                                                                   | -                                                                                           | -                                                  | -                                  | -                              | -                                    | -                                                     | -                                                 | 1                                                                | -                                    | -                                                                             | -                                                                                 |
| BENNETTSVILLE FIRST    | 50                                              | 6                                                                                   | 2                                                                                           | 2                                                  | 20                                 | 2,188                          | 12                                   | 533                                                   | -                                                 | -                                                                | 50                                   | 80                                                                            | 320                                                                               |
| BEREA MCCOLL           | -                                               | 2                                                                                   | 3                                                                                           | 1                                                  | -                                  | -                              | -                                    | -                                                     | -                                                 | -                                                                | 32                                   | -                                                                             | 67                                                                                |
| BETHEA JOSEPH B        | 18                                              | -                                                                                   | 2                                                                                           | -                                                  | -                                  | -                              | 15                                   | 250                                                   | -                                                 | -                                                                | 6                                    | -                                                                             | 30                                                                                |
| BETHEL GEORGETOWN      | -                                               | 2                                                                                   | 2                                                                                           | 2                                                  | 15                                 | -                              | 12                                   | 700                                                   | -                                                 | -                                                                | 30                                   | -                                                                             | 200                                                                               |
| BEULAH MULLINS CIRCUIT | -                                               | -                                                                                   | -                                                                                           | -                                                  | -                                  | -                              | -                                    | -                                                     | -                                                 | -                                                                | -                                    | -                                                                             | -                                                                                 |
| BEULAH DILLON PARISH   | -                                               | -                                                                                   | -                                                                                           | -                                                  | -                                  | -                              | -                                    | -                                                     | -                                                 | -                                                                | -                                    | -                                                                             | 3                                                                                 |
| BOWLING GREEN          | 10                                              | 2                                                                                   | -                                                                                           | -                                                  | -                                  | -                              | 10                                   | 560                                                   | -                                                 | -                                                                | 2                                    | -                                                                             | -                                                                                 |
| BOYKIN                 | -                                               | 2                                                                                   | -                                                                                           | -                                                  | -                                  | -                              | -                                    | -                                                     | -                                                 | -                                                                | -                                    | -                                                                             | 45                                                                                |
| BROWN CHAPEL           | 30                                              | 3                                                                                   | 1                                                                                           | -                                                  | -                                  | -                              | -                                    | -                                                     | -                                                 | -                                                                | -                                    | -                                                                             | -                                                                                 |
| BROWN SWAMP            | 8                                               | 4                                                                                   | 1                                                                                           | 3                                                  | -                                  | -                              | 19                                   | 2,875                                                 | -                                                 | -                                                                | 40                                   | -                                                                             | 500                                                                               |
| CAMP SWAMP             | -                                               | -                                                                                   | 2                                                                                           | 2                                                  | 25                                 | 315                            | 6                                    | 400                                                   | -                                                 | -                                                                | 28                                   | -                                                                             | 44                                                                                |
| CENTENARY CONWAY       | 40                                              | 1                                                                                   | -                                                                                           | 5                                                  | 7                                  | 100                            | 22                                   | 1,000                                                 | 2                                                 | 5                                                                | 25                                   | 115                                                                           | 115                                                                               |
| CENTENARY MARION       | -                                               | 1                                                                                   | -                                                                                           | -                                                  | -                                  | -                              | 11                                   | 100                                                   | -                                                 | -                                                                | -                                    | -                                                                             | -                                                                                 |
| CENTER                 | -                                               | -                                                                                   | -                                                                                           | -                                                  | -                                  | -                              | -                                    | -                                                     | -                                                 | -                                                                | -                                    | -                                                                             | -                                                                                 |
| CENTRAL                | -                                               | -                                                                                   | -                                                                                           | -                                                  | -                                  | -                              | -                                    | -                                                     | -                                                 | -                                                                | -                                    | -                                                                             | 5                                                                                 |
| CHRIST BENNETTSVILLE   | 50                                              | 11                                                                                  | 5                                                                                           | -                                                  | -                                  | 2,150                          | 10                                   | 900                                                   | -                                                 | -                                                                | 46                                   | -                                                                             | 240                                                                               |
| CHRIST MYRTLE BEACH    | 86                                              | 90                                                                                  | -                                                                                           | -                                                  | 77                                 | -                              | 212                                  | -                                                     | 1                                                 | 3                                                                | 46                                   | 18                                                                            | 260                                                                               |
| CLIO ASBURY            | -                                               | 1                                                                                   | -                                                                                           | -                                                  | -                                  | -                              | -                                    | -                                                     | -                                                 | -                                                                | -                                    | -                                                                             | -                                                                                 |
| CLIO TRINITY           | -                                               | 3                                                                                   | 4                                                                                           | 3                                                  | 15                                 | 895                            | -                                    | 314                                                   | -                                                 | 1                                                                | 25                                   | -                                                                             | 67                                                                                |
| DUNCAN MEMORIAL        | 80                                              | 8                                                                                   | 4                                                                                           | 4                                                  | 20                                 | 1,012                          | 52                                   | 1,135                                                 | -                                                 | -                                                                | 30                                   | -                                                                             | 75                                                                                |
| EBENEZER BENNETTSVILLE | 18                                              | 4                                                                                   | -                                                                                           | 1                                                  | -                                  | -                              | 6                                    | 1,415                                                 | -                                                 | -                                                                | -                                    | -                                                                             | -                                                                                 |
| EBENEZER               | 40                                              | 3                                                                                   | 1                                                                                           | 1                                                  | -                                  | -                              | -                                    | 125                                                   | -                                                 | -                                                                | -                                    | 12                                                                            | 280                                                                               |
| EBENEZER TATUM         | -                                               | -                                                                                   | -                                                                                           | -                                                  | -                                  | -                              | 11                                   | 555                                                   | -                                                 | -                                                                | -                                    | -                                                                             | 2,500                                                                             |
| FIRST CONWAY           | 111                                             | 15                                                                                  | 17                                                                                          | 34                                                 | -                                  | -                              | 39                                   | 5,298                                                 | -                                                 | -                                                                | 265                                  | 71                                                                            | 21,751                                                                            |

\*\*Closed Churches

| MARION DISTRICT               | TABLE NO. 1 STATISTICAL REPORT (continued)      |                                                                                     |                                                                                              |                                                    |                                    |                                |                                      |                                                       |                                                   |                                                                  |                                      |                                                                               |                                                                                   |
|-------------------------------|-------------------------------------------------|-------------------------------------------------------------------------------------|----------------------------------------------------------------------------------------------|----------------------------------------------------|------------------------------------|--------------------------------|--------------------------------------|-------------------------------------------------------|---------------------------------------------------|------------------------------------------------------------------|--------------------------------------|-------------------------------------------------------------------------------|-----------------------------------------------------------------------------------|
| Church Name                   | Christian Formation Groups (cont.)              |                                                                                     |                                                                                              |                                                    | UMM Men                            |                                | UMW Women                            |                                                       | UMVIM                                             |                                                                  | Mission                              | Community Ministries                                                          |                                                                                   |
|                               | Number of participants in Vacation Bible School | Number of ongoing classes and other small groups (all ages) in Sunday Church School | Number of ongoing classes and other small groups (all ages) other than Sunday Church School. | Number of short-term classes and groups (all ages) | Membership in United Methodist Men | Amount paid for projects (UMM) | Membership in United Methodist Women | Amount paid for local church and community work (UMW) | Number of UMVIM teams sent from this local church | Number of persons sent out on UMVIM teams from this local church | Number of persons engaged in mission | Number of persons served by community ministries for daycare and/or education | Number of persons served by community ministries for outreach, justice, and mercy |
|                               | 21                                              | 22                                                                                  | 23                                                                                           | 24                                                 | 25a                                | 25b                            | 26a                                  | 26b                                                   | 27a                                               | 27b                                                              | 28                                   | 29                                                                            | 30                                                                                |
| FIRST MARION                  | 45                                              | 8                                                                                   | -                                                                                            | 2                                                  | 28                                 | 150                            | 26                                   | 125                                                   | -                                                 | 1                                                                | 20                                   | 65                                                                            | 2,202                                                                             |
| FIRST MYRTLE BEACH            | 140                                             | 19                                                                                  | 4                                                                                            | 6                                                  | 30                                 | 630                            | 128                                  | 520                                                   | -                                                 | -                                                                | -                                    | 150                                                                           | 5,210                                                                             |
| FLOYDS **                     | -                                               | -                                                                                   | -                                                                                            | -                                                  | -                                  | -                              | -                                    | -                                                     | -                                                 | -                                                                | -                                    | -                                                                             | -                                                                                 |
| HEAVEN GATE                   | -                                               | -                                                                                   | -                                                                                            | -                                                  | -                                  | -                              | -                                    | -                                                     | -                                                 | -                                                                | -                                    | -                                                                             | -                                                                                 |
| HEBRON                        | -                                               | 2                                                                                   | -                                                                                            | -                                                  | -                                  | -                              | -                                    | -                                                     | -                                                 | -                                                                | -                                    | -                                                                             | -                                                                                 |
| HERBERT MEMORIAL              | 76                                              | 11                                                                                  | 11                                                                                           | 1                                                  | 28                                 | 410                            | 45                                   | 2,245                                                 | -                                                 | -                                                                | 72                                   | 20                                                                            | 264                                                                               |
| HOPEWELL                      | 12                                              | 1                                                                                   | -                                                                                            | -                                                  | -                                  | -                              | 12                                   | 100                                                   | -                                                 | -                                                                | -                                    | -                                                                             | 6                                                                                 |
| LAKE VIEW                     | -                                               | 1                                                                                   | 1                                                                                            | -                                                  | -                                  | -                              | 5                                    | 350                                                   | -                                                 | -                                                                | 2                                    | -                                                                             | 155                                                                               |
| LATTA                         | 69                                              | 5                                                                                   | 4                                                                                            | 1                                                  | 35                                 | 8,980                          | 35                                   | 2,477                                                 | -                                                 | -                                                                | -                                    | -                                                                             | 191                                                                               |
| LEVEL GREEN                   | 37                                              | 1                                                                                   | -                                                                                            | 1                                                  | -                                  | -                              | -                                    | -                                                     | -                                                 | -                                                                | -                                    | -                                                                             | 400                                                                               |
| LITTLE RIVER                  | 233                                             | 24                                                                                  | 15                                                                                           | 10                                                 | 15                                 | 1,250                          | 45                                   | 2,777                                                 | -                                                 | -                                                                | 130                                  | 525                                                                           | 140                                                                               |
| LORIS FIRST                   | 70                                              | 4                                                                                   | 4                                                                                            | 5                                                  | 10                                 | 500                            | 12                                   | 1,000                                                 | -                                                 | -                                                                | 20                                   | 30                                                                            | 50                                                                                |
| MACEDONIA                     | 85                                              | 5                                                                                   | 7                                                                                            | 1                                                  | 25                                 | -                              | 15                                   | -                                                     | -                                                 | -                                                                | -                                    | 52                                                                            | 1,388                                                                             |
| MAIN STREET DILLON            | 14                                              | 9                                                                                   | 5                                                                                            | 2                                                  | 48                                 | 23,000                         | 43                                   | 850                                                   | -                                                 | -                                                                | 146                                  | 104                                                                           | 742                                                                               |
| MANNING CHAPEL                | -                                               | -                                                                                   | 2                                                                                            | -                                                  | -                                  | -                              | 5                                    | 25                                                    | -                                                 | -                                                                | -                                    | -                                                                             | 9                                                                                 |
| MARION BETHEL                 | 20                                              | 2                                                                                   | 2                                                                                            | -                                                  | 15                                 | -                              | 10                                   | 90                                                    | -                                                 | -                                                                | 5                                    | -                                                                             | -                                                                                 |
| MCCOLL MAIN STREET            | 145                                             | 17                                                                                  | 8                                                                                            | 3                                                  | 12                                 | 1,500                          | 12                                   | 3,650                                                 | -                                                 | -                                                                | 70                                   | 50                                                                            | 300                                                                               |
| MCCOY CHAPEL                  | 85                                              | 43                                                                                  | -                                                                                            | -                                                  | 28                                 | 1,800                          | 20                                   | 1,270                                                 | -                                                 | -                                                                | -                                    | -                                                                             | 15                                                                                |
| MOUNT ANDREW                  | -                                               | 1                                                                                   | -                                                                                            | 1                                                  | -                                  | -                              | 11                                   | 901                                                   | -                                                 | -                                                                | -                                    | -                                                                             | -                                                                                 |
| MURRELLS INLET BELIN MEMORIAL | 250                                             | 17                                                                                  | 8                                                                                            | 3                                                  | 30                                 | 450                            | 75                                   | 7,500                                                 | -                                                 | -                                                                | 110                                  | 300                                                                           | 500                                                                               |
| NEW EL BETHEL                 | -                                               | -                                                                                   | -                                                                                            | -                                                  | -                                  | -                              | -                                    | -                                                     | -                                                 | -                                                                | -                                    | -                                                                             | 40                                                                                |
| NEW HOLLY                     | 10                                              | -                                                                                   | 1                                                                                            | -                                                  | 10                                 | -                              | -                                    | -                                                     | -                                                 | -                                                                | -                                    | -                                                                             | -                                                                                 |
| NEW HOPE                      | -                                               | 2                                                                                   | -                                                                                            | -                                                  | -                                  | -                              | -                                    | -                                                     | -                                                 | -                                                                | -                                    | -                                                                             | 437                                                                               |
| NICHOLS                       | -                                               | 1                                                                                   | -                                                                                            | -                                                  | -                                  | -                              | 16                                   | -                                                     | -                                                 | -                                                                | -                                    | -                                                                             | 2                                                                                 |
| NORTH MYRTLE BEACH TRINITY    | 101                                             | 8                                                                                   | 9                                                                                            | 12                                                 | 33                                 | 14,500                         | 71                                   | 2,100                                                 | -                                                 | -                                                                | 25                                   | 30                                                                            | 430                                                                               |
| NORTH STRAND **               | -                                               | -                                                                                   | -                                                                                            | 4                                                  | -                                  | -                              | -                                    | -                                                     | -                                                 | -                                                                | 5                                    | -                                                                             | 500                                                                               |
| OAK GROVE GEORGETOWN          | -                                               | -                                                                                   | 4                                                                                            | -                                                  | -                                  | -                              | -                                    | -                                                     | -                                                 | -                                                                | 2                                    | -                                                                             | -                                                                                 |
| OAK GROVE WALLACE             | 5                                               | 4                                                                                   | -                                                                                            | -                                                  | -                                  | -                              | 23                                   | -                                                     | -                                                 | -                                                                | -                                    | -                                                                             | -                                                                                 |
| OAKLAND                       | 30                                              | 2                                                                                   | 2                                                                                            | -                                                  | -                                  | -                              | -                                    | -                                                     | -                                                 | -                                                                | -                                    | -                                                                             | -                                                                                 |
| OLD CLIO                      | -                                               | 1                                                                                   | -                                                                                            | -                                                  | 6                                  | -                              | 5                                    | -                                                     | -                                                 | -                                                                | -                                    | -                                                                             | -                                                                                 |
| PARNASSUS                     | -                                               | 3                                                                                   | 1                                                                                            | -                                                  | -                                  | -                              | -                                    | -                                                     | -                                                 | -                                                                | -                                    | -                                                                             | -                                                                                 |
| PAWLEYS ISLAND ST PAULS       | 20                                              | 5                                                                                   | 3                                                                                            | 5                                                  | -                                  | -                              | 85                                   | 8,890                                                 | -                                                 | -                                                                | 50                                   | -                                                                             | 80                                                                                |

\*\*Closed Churches

| MARION DISTRICT              | TABLE NO. 1 STATISTICAL REPORT (continued)      |                                                                                     |                                                                                              |                                                    |                                    |                                |                                      |                                                       |                                                   |                                                                  |                                      |                                                                               |                                                                                   |
|------------------------------|-------------------------------------------------|-------------------------------------------------------------------------------------|----------------------------------------------------------------------------------------------|----------------------------------------------------|------------------------------------|--------------------------------|--------------------------------------|-------------------------------------------------------|---------------------------------------------------|------------------------------------------------------------------|--------------------------------------|-------------------------------------------------------------------------------|-----------------------------------------------------------------------------------|
| Church Name                  | Christian Formation Groups (cont.)              |                                                                                     |                                                                                              |                                                    | UMMen                              |                                | UMWWomen                             |                                                       | UMVIM                                             |                                                                  | Mission                              | Community Ministries                                                          |                                                                                   |
|                              | Number of participants in Vacation Bible School | Number of ongoing classes and other small groups (all ages) in Sunday Church School | Number of ongoing classes and other small groups (all ages) other than Sunday Church School. | Number of short-term classes and groups (all ages) | Membership in United Methodist Men | Amount paid for projects (UMM) | Membership in United Methodist Women | Amount paid for local church and community work (UMW) | Number of UMVIM teams sent from this local church | Number of persons sent out on UMVIM teams from this local church | Number of persons engaged in mission | Number of persons served by community ministries for daycare and/or education | Number of persons served by community ministries for outreach, justice, and mercy |
|                              | 21                                              | 22                                                                                  | 23                                                                                           | 24                                                 | 25a                                | 25b                            | 26a                                  | 26b                                                   | 27a                                               | 27b                                                              | 28                                   | 29                                                                            | 30                                                                                |
| PINE GROVE                   | -                                               | 1                                                                                   | 1                                                                                            | 1                                                  | 6                                  | -                              | 14                                   | -                                                     | -                                                 | -                                                                | 20                                   | -                                                                             | 100                                                                               |
| PISGAH                       | 90                                              | 10                                                                                  | 4                                                                                            | -                                                  | 15                                 | 2,000                          | 25                                   | 2,000                                                 | -                                                 | -                                                                | -                                    | -                                                                             | 250                                                                               |
| PLEASANT GROVE               | -                                               | -                                                                                   | -                                                                                            | -                                                  | 3                                  | -                              | 8                                    | -                                                     | -                                                 | -                                                                | -                                    | -                                                                             | -                                                                                 |
| PLEASANT HILL WALLACE        | 60                                              | 6                                                                                   | -                                                                                            | -                                                  | -                                  | -                              | -                                    | -                                                     | -                                                 | -                                                                | -                                    | -                                                                             | -                                                                                 |
| PLEASANT HILL MULLINS        | -                                               | 2                                                                                   | -                                                                                            | -                                                  | 7                                  | -                              | -                                    | -                                                     | -                                                 | -                                                                | -                                    | -                                                                             | -                                                                                 |
| POPLAR                       | 20                                              | 5                                                                                   | 1                                                                                            | -                                                  | -                                  | -                              | -                                    | -                                                     | -                                                 | -                                                                | -                                    | -                                                                             | -                                                                                 |
| REHOBOTH                     | 38                                              | 4                                                                                   | 1                                                                                            | -                                                  | -                                  | -                              | -                                    | -                                                     | -                                                 | -                                                                | -                                    | -                                                                             | 140                                                                               |
| SAINT JAMES                  | 75                                              | 3                                                                                   | 3                                                                                            | 3                                                  | -                                  | -                              | -                                    | 1,616                                                 | -                                                 | -                                                                | -                                    | -                                                                             | -                                                                                 |
| SAINT PHILLIP                | 25                                              | 2                                                                                   | 1                                                                                            | 3                                                  | -                                  | -                              | 30                                   | 825                                                   | -                                                 | -                                                                | 10                                   | -                                                                             | 100                                                                               |
| SAINT STEPHEN DILLON         | 55                                              | 2                                                                                   | 1                                                                                            | 1                                                  | 15                                 | 500                            | 30                                   | 2,000                                                 | -                                                 | -                                                                | -                                    | -                                                                             | 3                                                                                 |
| SALEM                        | 35                                              | 3                                                                                   | 3                                                                                            | 3                                                  | 8                                  | 500                            | 15                                   | 250                                                   | -                                                 | -                                                                | -                                    | -                                                                             | 1,500                                                                             |
| SAMPTIT                      | 15                                              | -                                                                                   | 1                                                                                            | 1                                                  | -                                  | -                              | -                                    | -                                                     | -                                                 | -                                                                | 5                                    | 1                                                                             | 12                                                                                |
| SHILOH MULLINS CIRCUIT       | -                                               | -                                                                                   | -                                                                                            | -                                                  | -                                  | -                              | -                                    | -                                                     | -                                                 | -                                                                | -                                    | -                                                                             | -                                                                                 |
| SHILOH BENNETT'SVILLE PARISH | 23                                              | 2                                                                                   | 1                                                                                            | 1                                                  | 5                                  | 200                            | 12                                   | 475                                                   | -                                                 | -                                                                | 2                                    | -                                                                             | 150                                                                               |
| SHILOH BENNETT'SVILLE        | -                                               | 1                                                                                   | 1                                                                                            | -                                                  | 15                                 | -                              | 7                                    | -                                                     | -                                                 | 1                                                                | 1                                    | -                                                                             | -                                                                                 |
| SHILOH MARION                | 70                                              | 5                                                                                   | 3                                                                                            | 1                                                  | 16                                 | 478                            | 17                                   | 5,407                                                 | -                                                 | -                                                                | 6                                    | -                                                                             | 75                                                                                |
| SMYRNA BENNETT'SVILLE        | -                                               | 2                                                                                   | -                                                                                            | 1                                                  | 10                                 | -                              | 16                                   | -                                                     | -                                                 | -                                                                | -                                    | -                                                                             | -                                                                                 |
| SMYRNA BENNETT'SVILLE PARISH | 21                                              | 2                                                                                   | 3                                                                                            | 2                                                  | 9                                  | 1,500                          | 7                                    | 725                                                   | -                                                 | -                                                                | 3                                    | 6                                                                             | 150                                                                               |
| SOCASSEE MYRTLE BEACH        | 103                                             | 8                                                                                   | 4                                                                                            | 1                                                  | 25                                 | 800                            | 36                                   | 3,769                                                 | -                                                 | -                                                                | 60                                   | 140                                                                           | 60                                                                                |
| SPRINGVILLE                  | -                                               | 1                                                                                   | -                                                                                            | -                                                  | -                                  | -                              | -                                    | -                                                     | -                                                 | -                                                                | -                                    | -                                                                             | -                                                                                 |
| ST LUKE                      | 45                                              | 3                                                                                   | 2                                                                                            | -                                                  | -                                  | 500                            | -                                    | 1,000                                                 | -                                                 | -                                                                | -                                    | -                                                                             | -                                                                                 |
| ST MICHAEL                   | -                                               | 2                                                                                   | -                                                                                            | 1                                                  | 7                                  | -                              | 14                                   | 300                                                   | -                                                 | -                                                                | -                                    | -                                                                             | -                                                                                 |
| SURFSIDE BEACH               | 90                                              | 13                                                                                  | 7                                                                                            | 3                                                  | 30                                 | 12,836                         | 73                                   | 6,837                                                 | -                                                 | -                                                                | 150                                  | 110                                                                           | 3,000                                                                             |
| TRANQUIL                     | -                                               | 2                                                                                   | -                                                                                            | 2                                                  | -                                  | -                              | -                                    | -                                                     | -                                                 | -                                                                | -                                    | -                                                                             | 15                                                                                |
| TRINITY BENNETT'SVILLE       | 80                                              | 5                                                                                   | 3                                                                                            | 2                                                  | 25                                 | 250                            | -                                    | -                                                     | -                                                 | -                                                                | -                                    | -                                                                             | 160                                                                               |
| TRINITY CONWAY               | 120                                             | 12                                                                                  | 8                                                                                            | 11                                                 | 22                                 | 500                            | 95                                   | 5,000                                                 | -                                                 | -                                                                | 140                                  | 80                                                                            | 1,431                                                                             |
| UNION LAKE VIEW              | -                                               | 2                                                                                   | -                                                                                            | -                                                  | -                                  | -                              | -                                    | -                                                     | -                                                 | -                                                                | -                                    | -                                                                             | -                                                                                 |
| UNION CONWAY                 | 70                                              | 8                                                                                   | 7                                                                                            | 12                                                 | 28                                 | 1,726                          | 28                                   | 2,600                                                 | -                                                 | -                                                                | 34                                   | -                                                                             | 230                                                                               |
| WAMPEE                       | -                                               | 6                                                                                   | -                                                                                            | -                                                  | -                                  | -                              | -                                    | -                                                     | -                                                 | -                                                                | -                                    | -                                                                             | 14                                                                                |
| WAYNE                        | 60                                              | 4                                                                                   | 1                                                                                            | 1                                                  | 24                                 | 3,296                          | 32                                   | 1,200                                                 | -                                                 | -                                                                | -                                    | -                                                                             | -                                                                                 |
| ZOAN                         | -                                               | 1                                                                                   | 2                                                                                            | -                                                  | -                                  | -                              | 7                                    | 73                                                    | -                                                 | -                                                                | -                                    | -                                                                             | 250                                                                               |
| TOTALS                       | 3,289                                           | 494                                                                                 | 204                                                                                          | 174                                                | 887                                | 86,101                         | 1,664                                | 89,732                                                | 4                                                 | 14                                                               | 1,856                                | 1,967                                                                         | 50,556                                                                            |

\*\*Closed Churches

| TABLE NO. 2 STATISTICAL REPORT |                                                            |                                               |                                        |            |                                                                                      |                                                                                  |                                                                                                       |                                                                                            |                                                                                       |                                                                                     |                                                                                                 |                                                                                     |
|--------------------------------|------------------------------------------------------------|-----------------------------------------------|----------------------------------------|------------|--------------------------------------------------------------------------------------|----------------------------------------------------------------------------------|-------------------------------------------------------------------------------------------------------|--------------------------------------------------------------------------------------------|---------------------------------------------------------------------------------------|-------------------------------------------------------------------------------------|-------------------------------------------------------------------------------------------------|-------------------------------------------------------------------------------------|
| MARION DISTRICT                | Property and Assets                                        |                                               |                                        |            | Apportionments                                                                       |                                                                                  |                                                                                                       |                                                                                            | Other Benevolences                                                                    |                                                                                     |                                                                                                 |                                                                                     |
| Church Name                    | Market value of church-owned land, buildings and equipment | Market value of all other church-owned assets | Debt secured by church physical assets | Other debt | Total amount APPORTIONED to the local church for all causes paid to the AC Treasurer | Total amount PAID by the local church for all apportioned causes to AC Treasurer | Total amount APPORTIONED to the local church for all apportioned causes directly paid to the DISTRICT | Total amount PAID by the local church for apportioned causes directly paid to the DISTRICT | Total amount for General Advance Specials remitted to the Annual Conference Treasurer | Total amount for World Service Specials remitted to the Annual Conference Treasurer | Total amount for Annual Conference Advance Specials remitted to the Annual Conference Treasurer | Total amount for the Youth Service Fund remitted to the Annual Conference Treasurer |
| AARON TEMPLE                   | 31                                                         | 32                                            | 33                                     | 34         | 35a                                                                                  | 35b                                                                              | 36a                                                                                                   | 36b                                                                                        | 37                                                                                    | 38                                                                                  | 39                                                                                              | 40                                                                                  |
| ANDREWS CHAPEL                 | 450,000                                                    | 10,000                                        | -                                      | -          | 7,136                                                                                | 7,136                                                                            | -                                                                                                     | -                                                                                          | -                                                                                     | -                                                                                   | -                                                                                               | -                                                                                   |
| ANDREWS TRINITY                | 255,000                                                    | -                                             | -                                      | -          | 1,707                                                                                | 1,707                                                                            | -                                                                                                     | -                                                                                          | 10                                                                                    | -                                                                                   | -                                                                                               | -                                                                                   |
| ANTIOCH CONWAY                 | 3,556,590                                                  | 522,071                                       | -                                      | -          | 32,017                                                                               | 32,017                                                                           | -                                                                                                     | -                                                                                          | -                                                                                     | -                                                                                   | -                                                                                               | -                                                                                   |
| ANTIOCH BENNETTSTVILLE         | 792,100                                                    | 100,000                                       | -                                      | -          | 3,439                                                                                | 3,439                                                                            | -                                                                                                     | -                                                                                          | 50                                                                                    | -                                                                                   | -                                                                                               | -                                                                                   |
| AYNOR                          | 304,000                                                    | 54,000                                        | -                                      | -          | 4,649                                                                                | 4,649                                                                            | -                                                                                                     | -                                                                                          | -                                                                                     | -                                                                                   | -                                                                                               | -                                                                                   |
| BENNETTSTVILLE BETHEL          | 3,516,000                                                  | 74,945                                        | 113,698                                | -          | 22,879                                                                               | 22,879                                                                           | -                                                                                                     | -                                                                                          | -                                                                                     | -                                                                                   | -                                                                                               | -                                                                                   |
| BENNETTSTVILLE EBENEZER        | 150,000                                                    | 139,553                                       | -                                      | -          | 4,215                                                                                | 4,215                                                                            | -                                                                                                     | -                                                                                          | -                                                                                     | -                                                                                   | -                                                                                               | -                                                                                   |
| BENNETTSTVILLE FIRST           | 368,000                                                    | 48,000                                        | -                                      | -          | 4,847                                                                                | 990                                                                              | -                                                                                                     | -                                                                                          | 10                                                                                    | -                                                                                   | -                                                                                               | -                                                                                   |
| BENNETTSTVILLE FIRST           | 7,250,000                                                  | 165,896                                       | 230,000                                | -          | 35,584                                                                               | 12,945                                                                           | -                                                                                                     | -                                                                                          | -                                                                                     | -                                                                                   | -                                                                                               | -                                                                                   |
| BEREA MCCOLL                   | 204,000                                                    | 11,464                                        | -                                      | -          | 3,341                                                                                | 3,341                                                                            | -                                                                                                     | -                                                                                          | -                                                                                     | -                                                                                   | -                                                                                               | -                                                                                   |
| BETHEA JOSEPH B.               | 880,000                                                    | -                                             | 93,000                                 | 24,782     | 4,283                                                                                | 4,283                                                                            | -                                                                                                     | -                                                                                          | 126                                                                                   | -                                                                                   | -                                                                                               | -                                                                                   |
| BETHEL GEORGETOWN              | 487,000                                                    | -                                             | -                                      | -          | 2,468                                                                                | 2,468                                                                            | -                                                                                                     | -                                                                                          | -                                                                                     | -                                                                                   | -                                                                                               | -                                                                                   |
| BEULAH MULLINS CIRCUIT         | 350,000                                                    | -                                             | -                                      | -          | 2,642                                                                                | 2,642                                                                            | -                                                                                                     | -                                                                                          | -                                                                                     | -                                                                                   | -                                                                                               | -                                                                                   |
| BEULAH DILLON PARISH           | 563,000                                                    | -                                             | -                                      | -          | 1,583                                                                                | 1,583                                                                            | -                                                                                                     | -                                                                                          | -                                                                                     | -                                                                                   | -                                                                                               | -                                                                                   |
| BOWLING GREEN                  | 595,000                                                    | 17,000                                        | -                                      | -          | 5,254                                                                                | 5,254                                                                            | -                                                                                                     | -                                                                                          | -                                                                                     | -                                                                                   | -                                                                                               | -                                                                                   |
| BOYKIN                         | 785,000                                                    | -                                             | -                                      | -          | 4,399                                                                                | 4,399                                                                            | -                                                                                                     | -                                                                                          | 300                                                                                   | -                                                                                   | -                                                                                               | -                                                                                   |
| BROWN CHAPEL                   | 429,000                                                    | 90,000                                        | -                                      | -          | 5,132                                                                                | 5,132                                                                            | -                                                                                                     | -                                                                                          | -                                                                                     | -                                                                                   | -                                                                                               | -                                                                                   |
| BROWN SWAMP                    | 2,562,000                                                  | -                                             | 3,197                                  | -          | 14,357                                                                               | 14,357                                                                           | -                                                                                                     | -                                                                                          | -                                                                                     | -                                                                                   | -                                                                                               | -                                                                                   |
| CAMP SWAMP                     | 1,000,000                                                  | 136,042                                       | -                                      | -          | 6,335                                                                                | 6,335                                                                            | -                                                                                                     | -                                                                                          | -                                                                                     | -                                                                                   | -                                                                                               | -                                                                                   |
| CENTENARY CONWAY               | 1,000,000                                                  | 200,000                                       | -                                      | -          | 9,950                                                                                | 9,950                                                                            | -                                                                                                     | -                                                                                          | 499                                                                                   | -                                                                                   | -                                                                                               | -                                                                                   |
| CENTENARY MARION               | 266,000                                                    | 46,103                                        | -                                      | -          | 4,029                                                                                | 3,550                                                                            | -                                                                                                     | -                                                                                          | -                                                                                     | -                                                                                   | -                                                                                               | -                                                                                   |
| CENTER                         | 465,000                                                    | 105,281                                       | -                                      | -          | 3,511                                                                                | 3,511                                                                            | -                                                                                                     | -                                                                                          | -                                                                                     | -                                                                                   | -                                                                                               | -                                                                                   |
| CENTRAL                        | 1,290,000                                                  | -                                             | -                                      | -          | 3,665                                                                                | 3,665                                                                            | -                                                                                                     | -                                                                                          | -                                                                                     | -                                                                                   | -                                                                                               | -                                                                                   |
| CHRIST BENNETTSTVILLE          | 1,500,000                                                  | 120,000                                       | -                                      | -          | 14,775                                                                               | 14,775                                                                           | -                                                                                                     | -                                                                                          | 1,050                                                                                 | -                                                                                   | -                                                                                               | -                                                                                   |
| CHRIST MYRTLE BEACH            | 7,200,000                                                  | 747,000                                       | -                                      | -          | 159,466                                                                              | 159,472                                                                          | -                                                                                                     | -                                                                                          | -                                                                                     | -                                                                                   | -                                                                                               | -                                                                                   |
| CLIO ASBURY                    | 473,000                                                    | -                                             | -                                      | 86,000     | 2,671                                                                                | 2,671                                                                            | -                                                                                                     | -                                                                                          | -                                                                                     | -                                                                                   | -                                                                                               | -                                                                                   |
| CLIO TRINITY                   | 1,183,700                                                  | 279,000                                       | -                                      | -          | 10,898                                                                               | 10,898                                                                           | -                                                                                                     | -                                                                                          | -                                                                                     | -                                                                                   | -                                                                                               | -                                                                                   |
| DUNCAN MEMORIAL                | 1,999,231                                                  | 53,326                                        | -                                      | 20,000     | 61,208                                                                               | 61,208                                                                           | -                                                                                                     | -                                                                                          | -                                                                                     | -                                                                                   | -                                                                                               | -                                                                                   |
| EBENEZER BENNETTSTVILLE        | 700,000                                                    | 32,091                                        | -                                      | -          | 5,072                                                                                | 5,072                                                                            | -                                                                                                     | -                                                                                          | -                                                                                     | -                                                                                   | -                                                                                               | -                                                                                   |
| EBENEZER                       | 350,000                                                    | 5,000                                         | -                                      | -          | 6,483                                                                                | 6,483                                                                            | -                                                                                                     | -                                                                                          | -                                                                                     | -                                                                                   | -                                                                                               | -                                                                                   |
| EBENEZER TATUM                 | 261,000                                                    | 23,960                                        | -                                      | -          | 7,076                                                                                | 5,512                                                                            | -                                                                                                     | -                                                                                          | -                                                                                     | -                                                                                   | -                                                                                               | -                                                                                   |
| FIRST CONWAY                   | 4,620,872                                                  | 323,127                                       | 1,276,935                              | 26,309     | 65,454                                                                               | 39,060                                                                           | -                                                                                                     | -                                                                                          | 50                                                                                    | -                                                                                   | -                                                                                               | -                                                                                   |

\*\*Closed Churches



| MARION DISTRICT               | TABLE NO. 2 STATISTICAL REPORT                             |                                               |                                        |            |                                                                                      |                                                                                                |                                                                                            |                                                                                       |                                                                                     |                                                                                                 |
|-------------------------------|------------------------------------------------------------|-----------------------------------------------|----------------------------------------|------------|--------------------------------------------------------------------------------------|------------------------------------------------------------------------------------------------|--------------------------------------------------------------------------------------------|---------------------------------------------------------------------------------------|-------------------------------------------------------------------------------------|-------------------------------------------------------------------------------------------------|
|                               | Property and Assets                                        |                                               |                                        |            | Apportionments                                                                       |                                                                                                |                                                                                            |                                                                                       | Other Benevolences                                                                  |                                                                                                 |
| Church Name                   | Market value of church-owned land, buildings and equipment | Market value of all other church-owned assets | Debt secured by church physical assets | Other debt | Total amount APPORTIONED to the local church for all causes paid to the AC Treasurer | Total amount PAID by the local church for all apportioned causes directly paid to the DISTRICT | Total amount PAID by the local church for apportioned causes directly paid to the DISTRICT | Total amount for General Advance Specials remitted to the Annual Conference Treasurer | Total amount for World Service Specials remitted to the Annual Conference Treasurer | Total amount for Annual Conference Advance Specials remitted to the Annual Conference Treasurer |
|                               | 31                                                         | 32                                            | 33                                     | 34         | 35a                                                                                  | 35b                                                                                            | 36a                                                                                        | 37                                                                                    | 38                                                                                  | 39                                                                                              |
| FIRST MARION                  | 5,839,380                                                  | 125,569                                       | -                                      | -          | 45,196                                                                               | 45,196                                                                                         | -                                                                                          | 1,000                                                                                 | -                                                                                   | -                                                                                               |
| FIRST MYRTLE BEACH            | 13,254,830                                                 | 1,239,821                                     | -                                      | -          | 198,098                                                                              | 198,098                                                                                        | -                                                                                          | -                                                                                     | -                                                                                   | -                                                                                               |
| FLOYDS **                     | -                                                          | -                                             | -                                      | -          | 1,854                                                                                | -                                                                                              | -                                                                                          | -                                                                                     | -                                                                                   | -                                                                                               |
| HEAVEN GATE                   | -                                                          | -                                             | -                                      | -          | 4,474                                                                                | 4,014                                                                                          | -                                                                                          | -                                                                                     | -                                                                                   | -                                                                                               |
| HEBRON                        | 746,000                                                    | 73,959                                        | -                                      | -          | 4,484                                                                                | 4,484                                                                                          | -                                                                                          | -                                                                                     | -                                                                                   | -                                                                                               |
| HERBERT MEMORIAL              | 1,562,303                                                  | 108,454                                       | -                                      | -          | 25,827                                                                               | 25,827                                                                                         | -                                                                                          | -                                                                                     | -                                                                                   | -                                                                                               |
| HOPEWELL                      | 151,000                                                    | 16,720                                        | -                                      | -          | 2,855                                                                                | 2,855                                                                                          | -                                                                                          | -                                                                                     | -                                                                                   | -                                                                                               |
| LAKE VIEW                     | 650,000                                                    | 60,000                                        | -                                      | -          | 4,084                                                                                | 1,443                                                                                          | -                                                                                          | -                                                                                     | -                                                                                   | -                                                                                               |
| LATTA                         | 4,098,500                                                  | 144,428                                       | -                                      | -          | 24,248                                                                               | 24,248                                                                                         | -                                                                                          | 100                                                                                   | -                                                                                   | -                                                                                               |
| LEVEL GREEN                   | 450,000                                                    | 5,000                                         | -                                      | -          | 5,822                                                                                | 5,822                                                                                          | -                                                                                          | -                                                                                     | -                                                                                   | -                                                                                               |
| LITTLE RIVER                  | 6,196,886                                                  | 308,774                                       | 1,035,000                              | -          | 67,270                                                                               | 67,270                                                                                         | -                                                                                          | 200                                                                                   | -                                                                                   | -                                                                                               |
| LORIS FIRST                   | 2,100,000                                                  | -                                             | -                                      | -          | 23,096                                                                               | 11,548                                                                                         | -                                                                                          | -                                                                                     | -                                                                                   | -                                                                                               |
| MAGEDONIA                     | 1,884,675                                                  | 687,969                                       | -                                      | -          | 33,570                                                                               | 33,570                                                                                         | -                                                                                          | -                                                                                     | -                                                                                   | -                                                                                               |
| MAIN STREET DILLON            | 7,168,000                                                  | 250,945                                       | -                                      | -          | 42,252                                                                               | 42,252                                                                                         | -                                                                                          | -                                                                                     | -                                                                                   | -                                                                                               |
| MANNING CHAPEL                | 330,000                                                    | 11,000                                        | -                                      | -          | 1,942                                                                                | 1,942                                                                                          | -                                                                                          | -                                                                                     | -                                                                                   | -                                                                                               |
| MARION BETHEL                 | 550,000                                                    | -                                             | 19,694                                 | -          | 5,498                                                                                | 1,700                                                                                          | -                                                                                          | -                                                                                     | -                                                                                   | -                                                                                               |
| MCCOLL MAIN STREET            | 2,243,500                                                  | -                                             | -                                      | -          | 12,883                                                                               | 8,034                                                                                          | -                                                                                          | -                                                                                     | -                                                                                   | -                                                                                               |
| MCCOY CHAPEL                  | 525,819                                                    | -                                             | 38,867                                 | -          | 4,711                                                                                | 4,711                                                                                          | -                                                                                          | -                                                                                     | -                                                                                   | -                                                                                               |
| MOUNT ANDREW                  | 171,000                                                    | 130,190                                       | -                                      | -          | 4,450                                                                                | 4,450                                                                                          | -                                                                                          | 100                                                                                   | -                                                                                   | -                                                                                               |
| MURRELLS INLET BELIN MEMORIAL | 11,271,789                                                 | 1,821,865                                     | 2,346,098                              | -          | 172,401                                                                              | 172,401                                                                                        | -                                                                                          | 2,986                                                                                 | -                                                                                   | -                                                                                               |
| NEW EL BETHEL                 | 340,000                                                    | 343,021                                       | -                                      | -          | 4,196                                                                                | 4,196                                                                                          | -                                                                                          | -                                                                                     | -                                                                                   | -                                                                                               |
| NEW HOLLY                     | 312,000                                                    | 3,000                                         | -                                      | -          | 2,533                                                                                | 2,533                                                                                          | -                                                                                          | -                                                                                     | -                                                                                   | -                                                                                               |
| NEW HOPE                      | 239,350                                                    | 30,067                                        | -                                      | -          | 1,795                                                                                | 1,795                                                                                          | -                                                                                          | -                                                                                     | -                                                                                   | -                                                                                               |
| NICHOLS                       | 2,166,000                                                  | 173,711                                       | -                                      | -          | 6,882                                                                                | 3,441                                                                                          | -                                                                                          | 50                                                                                    | -                                                                                   | -                                                                                               |
| NORTH MYRTLE BEACH TRINITY    | 6,111,000                                                  | 164,468                                       | -                                      | -          | 48,058                                                                               | 48,058                                                                                         | -                                                                                          | 399                                                                                   | -                                                                                   | -                                                                                               |
| NORTH STRAND **               | -                                                          | -                                             | -                                      | -          | -                                                                                    | 2,216                                                                                          | -                                                                                          | 100                                                                                   | -                                                                                   | -                                                                                               |
| OAK GROVE GEORGETOWN          | 100,000                                                    | -                                             | -                                      | -          | 2,630                                                                                | 2,630                                                                                          | -                                                                                          | -                                                                                     | -                                                                                   | -                                                                                               |
| OAK GROVE WALLACE             | 657,000                                                    | 9,280                                         | -                                      | -          | 3,823                                                                                | 3,089                                                                                          | -                                                                                          | 100                                                                                   | -                                                                                   | -                                                                                               |
| OAKLAND                       | 250,000                                                    | -                                             | -                                      | -          | 6,865                                                                                | -                                                                                              | -                                                                                          | -                                                                                     | -                                                                                   | -                                                                                               |
| OLD CLIO                      | -                                                          | -                                             | -                                      | -          | 2,002                                                                                | 2,002                                                                                          | -                                                                                          | -                                                                                     | -                                                                                   | -                                                                                               |
| PARNASSUS                     | 534,000                                                    | 81,500                                        | -                                      | -          | 4,358                                                                                | 4,272                                                                                          | -                                                                                          | -                                                                                     | -                                                                                   | -                                                                                               |
| PAWLEYS ISLAND ST PAULS       | 6,865,000                                                  | 136,077                                       | 498,223                                | 10,336     | 60,008                                                                               | 26,648                                                                                         | -                                                                                          | 851                                                                                   | -                                                                                   | -                                                                                               |

\*\*Closed Churches

| MARION DISTRICT             | TABLE NO. 2 STATISTICAL REPORT                             |                                               |                                        |            |                                                                                      |                                                                                  |                                                                                                       |                                                                                            |                                                                                       |                                                                                     |                                                                                                 |                                                                                     |
|-----------------------------|------------------------------------------------------------|-----------------------------------------------|----------------------------------------|------------|--------------------------------------------------------------------------------------|----------------------------------------------------------------------------------|-------------------------------------------------------------------------------------------------------|--------------------------------------------------------------------------------------------|---------------------------------------------------------------------------------------|-------------------------------------------------------------------------------------|-------------------------------------------------------------------------------------------------|-------------------------------------------------------------------------------------|
| Church Name                 | Property and Assets                                        |                                               |                                        |            | Apportionments                                                                       |                                                                                  |                                                                                                       |                                                                                            | Other Benevolences                                                                    |                                                                                     |                                                                                                 |                                                                                     |
|                             | Market value of church-owned land, buildings and equipment | Market value of all other church-owned assets | Debt secured by church physical assets | Other debt | Total amount APPORTIONED to the local church for all causes paid to the AC Treasurer | Total amount PAID by the local church for all apportioned causes to AC Treasurer | Total amount APPORTIONED to the local church for all apportioned causes directly paid to the DISTRICT | Total amount PAID by the local church for apportioned causes directly paid to the DISTRICT | Total amount for General Advance Specials remitted to the Annual Conference Treasurer | Total amount for World Service Specials remitted to the Annual Conference Treasurer | Total amount for Annual Conference Advance Specials remitted to the Annual Conference Treasurer | Total amount for the Youth Service Fund remitted to the Annual Conference Treasurer |
|                             | 31                                                         | 32                                            | 33                                     | 34         | 35a                                                                                  | 35b                                                                              | 36a                                                                                                   | 36b                                                                                        | 37                                                                                    | 38                                                                                  | 39                                                                                              | 40                                                                                  |
| PINE GROVE                  | 827,471                                                    | 14,000                                        | -                                      | -          | 3,472                                                                                | 3,472                                                                            | 3,472                                                                                                 | -                                                                                          | -                                                                                     | -                                                                                   | -                                                                                               | 40                                                                                  |
| PISGAH                      | 1,800,000                                                  | 60,000                                        | -                                      | -          | 15,363                                                                               | 15,368                                                                           | -                                                                                                     | -                                                                                          | -                                                                                     | -                                                                                   | -                                                                                               | -                                                                                   |
| PLEASANT GROVE              | 860,000                                                    | -                                             | -                                      | -          | 2,405                                                                                | 2,405                                                                            | -                                                                                                     | -                                                                                          | -                                                                                     | -                                                                                   | -                                                                                               | -                                                                                   |
| PLEASANT HILL WALLACE       | 530,000                                                    | -                                             | -                                      | -          | 4,300                                                                                | 2,500                                                                            | -                                                                                                     | -                                                                                          | -                                                                                     | -                                                                                   | -                                                                                               | -                                                                                   |
| PLEASANT HILL MULLINS       | 170,000                                                    | 13,000                                        | -                                      | -          | 2,194                                                                                | 2,194                                                                            | -                                                                                                     | -                                                                                          | -                                                                                     | -                                                                                   | -                                                                                               | -                                                                                   |
| POPLAR                      | 1,190,000                                                  | 50,000                                        | -                                      | -          | 9,052                                                                                | 4,500                                                                            | -                                                                                                     | -                                                                                          | -                                                                                     | -                                                                                   | -                                                                                               | -                                                                                   |
| REHOBOTH                    | 454,500                                                    | 344,570                                       | -                                      | -          | 8,363                                                                                | 8,363                                                                            | -                                                                                                     | -                                                                                          | -                                                                                     | -                                                                                   | -                                                                                               | -                                                                                   |
| SAINT JAMES                 | 475,000                                                    | 30,000                                        | -                                      | -          | 9,170                                                                                | 9,170                                                                            | -                                                                                                     | -                                                                                          | -                                                                                     | -                                                                                   | -                                                                                               | -                                                                                   |
| SAINT PHILLIP               | 390,000                                                    | -                                             | 7,500                                  | -          | 4,722                                                                                | 4,722                                                                            | -                                                                                                     | -                                                                                          | -                                                                                     | -                                                                                   | -                                                                                               | -                                                                                   |
| SAINT STEPHEN DILLON        | 807,000                                                    | -                                             | -                                      | -          | 5,718                                                                                | 953                                                                              | -                                                                                                     | -                                                                                          | -                                                                                     | -                                                                                   | -                                                                                               | -                                                                                   |
| SALEM                       | 737,900                                                    | 7,500                                         | -                                      | -          | 8,057                                                                                | 8,057                                                                            | -                                                                                                     | -                                                                                          | -                                                                                     | -                                                                                   | -                                                                                               | -                                                                                   |
| SAMPIT                      | 307,000                                                    | 228,000                                       | -                                      | -          | 2,458                                                                                | 2,458                                                                            | -                                                                                                     | -                                                                                          | -                                                                                     | -                                                                                   | -                                                                                               | -                                                                                   |
| SHILOH MULLINS CIRQUIT      | 180,000                                                    | -                                             | -                                      | -          | 2,642                                                                                | 2,642                                                                            | -                                                                                                     | -                                                                                          | -                                                                                     | -                                                                                   | -                                                                                               | -                                                                                   |
| SHILOH BENNETTSVILLE PARISH | 534,220                                                    | 4,000                                         | 44,000                                 | -          | 3,006                                                                                | 3,006                                                                            | -                                                                                                     | -                                                                                          | -                                                                                     | -                                                                                   | -                                                                                               | -                                                                                   |
| SHILOH BENNETTSVILLE        | 329,665                                                    | 18,603                                        | -                                      | -          | 3,651                                                                                | 3,327                                                                            | -                                                                                                     | -                                                                                          | -                                                                                     | -                                                                                   | -                                                                                               | -                                                                                   |
| SHILOH MARION               | 1,483,500                                                  | 525,210                                       | -                                      | -          | 11,517                                                                               | 11,517                                                                           | -                                                                                                     | -                                                                                          | -                                                                                     | -                                                                                   | -                                                                                               | -                                                                                   |
| SMYRNA BENNETTSVILLE        | 385,000                                                    | 36,000                                        | -                                      | -          | 6,169                                                                                | 6,169                                                                            | -                                                                                                     | -                                                                                          | -                                                                                     | -                                                                                   | -                                                                                               | -                                                                                   |
| SMYRNA BENNETTSVILLE PARISH | 1,000,000                                                  | 5,000                                         | -                                      | -          | 3,499                                                                                | 3,499                                                                            | -                                                                                                     | -                                                                                          | -                                                                                     | -                                                                                   | -                                                                                               | -                                                                                   |
| SOCASTEE MYRTLE BEACH       | 4,055,560                                                  | 39,240                                        | -                                      | -          | 43,997                                                                               | 43,997                                                                           | -                                                                                                     | -                                                                                          | -                                                                                     | -                                                                                   | -                                                                                               | -                                                                                   |
| SPRINGVILLE                 | 240,000                                                    | -                                             | -                                      | 6,937      | 2,139                                                                                | 2,139                                                                            | -                                                                                                     | -                                                                                          | -                                                                                     | -                                                                                   | -                                                                                               | -                                                                                   |
| ST LUKE                     | 630,000                                                    | -                                             | -                                      | -          | 3,153                                                                                | 3,153                                                                            | -                                                                                                     | -                                                                                          | -                                                                                     | -                                                                                   | -                                                                                               | -                                                                                   |
| ST MICHAEL                  | 750,000                                                    | 3,839                                         | -                                      | -          | 7,310                                                                                | 269                                                                              | -                                                                                                     | -                                                                                          | -                                                                                     | -                                                                                   | -                                                                                               | -                                                                                   |
| SURFSIDE BEACH              | 9,039,000                                                  | 392,682                                       | 651,320                                | -          | 80,099                                                                               | 46,667                                                                           | -                                                                                                     | -                                                                                          | -                                                                                     | -                                                                                   | -                                                                                               | -                                                                                   |
| TRANQUIL                    | 514,500                                                    | 161,918                                       | -                                      | -          | 3,909                                                                                | 3,909                                                                            | -                                                                                                     | -                                                                                          | -                                                                                     | -                                                                                   | -                                                                                               | -                                                                                   |
| TRINITY BENNETTSVILLE       | 1,187,000                                                  | -                                             | 178,746                                | -          | 12,647                                                                               | 12,647                                                                           | -                                                                                                     | -                                                                                          | 200                                                                                   | -                                                                                   | 50                                                                                              | 50                                                                                  |
| TRINITY CONWAY              | 7,158,856                                                  | 304,947                                       | 14,667                                 | 1,032      | 66,799                                                                               | 66,799                                                                           | -                                                                                                     | -                                                                                          | 3,550                                                                                 | -                                                                                   | -                                                                                               | -                                                                                   |
| UNION LAKE VIEW             | 261,000                                                    | 62,836                                        | -                                      | -          | 3,160                                                                                | 3,160                                                                            | -                                                                                                     | -                                                                                          | -                                                                                     | -                                                                                   | -                                                                                               | -                                                                                   |
| UNION CONWAY                | 779,600                                                    | 10,904                                        | -                                      | 16,073     | 23,194                                                                               | 23,194                                                                           | -                                                                                                     | -                                                                                          | -                                                                                     | -                                                                                   | -                                                                                               | -                                                                                   |
| WAMPEE                      | 400,000                                                    | 5,000                                         | -                                      | -          | 2,837                                                                                | 2,837                                                                            | -                                                                                                     | -                                                                                          | -                                                                                     | -                                                                                   | -                                                                                               | -                                                                                   |
| WAYNE                       | 916,200                                                    | 20,548                                        | 58,874                                 | -          | 18,387                                                                               | 1,720                                                                            | -                                                                                                     | -                                                                                          | -                                                                                     | -                                                                                   | -                                                                                               | -                                                                                   |
| ZOAN                        | 489,000                                                    | 139,360                                       | -                                      | -          | 4,579                                                                                | 4,579                                                                            | -                                                                                                     | -                                                                                          | -                                                                                     | -                                                                                   | -                                                                                               | -                                                                                   |
| TOTALS                      | 162,059,497                                                | 11,706,834                                    | 6,609,819                              | 191,469    | 1,726,688                                                                            | 1,537,735                                                                        | -                                                                                                     | -                                                                                          | 11,731                                                                                | -                                                                                   | 50                                                                                              | 50                                                                                  |

\*\*Closed Churches

| MARION DISTRICT        | TABLE NO. 2 STATISTICAL REPORT (continued)                                                 |       |       |       |                                  |                        |                           |                           |                                   |                        |                  |                                                                                        |                                                                                    |
|------------------------|--------------------------------------------------------------------------------------------|-------|-------|-------|----------------------------------|------------------------|---------------------------|---------------------------|-----------------------------------|------------------------|------------------|----------------------------------------------------------------------------------------|------------------------------------------------------------------------------------|
| Church Name            | Other Benevolences (continued)                                                             |       |       |       | General Special Sunday Offerings |                        |                           |                           |                                   |                        | Direct Billing   |                                                                                        |                                                                                    |
|                        | Total amount of all other funds sent to AC Treasurer for connectional mission and ministry | 41    | 42    | 43    | 44                               | Human Relations Sunday | One Great Hour of Sharing | Peace with Justice Sunday | Native American Ministries Sunday | World Communion Sunday | U.M. Student Day | Total amount paid by the local church for all direct-billed clergy non-health benefits | Total amount paid by the local church for all direct-billed clergy health benefits |
|                        |                                                                                            |       |       |       |                                  |                        |                           |                           |                                   |                        |                  |                                                                                        |                                                                                    |
| AARON TEMPLE           |                                                                                            | 323   | -     | 200   | 75                               |                        | 45a                       | 45b                       | 45c                               | 45d                    | 45e              | 46                                                                                     | 47                                                                                 |
| ANDREWS CHAPEL         |                                                                                            | 157   | -     | -     | -                                |                        | -                         | -                         | -                                 | -                      | 10               | -                                                                                      | -                                                                                  |
| ANDREWS TRINITY        |                                                                                            | 3,123 | -     | 5,265 | 7,606                            |                        | -                         | -                         | -                                 | -                      | -                | 21,187                                                                                 | -                                                                                  |
| ANTIOCH CONWAY         |                                                                                            | 108   | 275   | 500   | 50                               |                        | -                         | -                         | -                                 | -                      | -                | -                                                                                      | -                                                                                  |
| ANTIOCH BENNETTSVILLE  |                                                                                            | 567   | 675   | 600   | -                                |                        | -                         | -                         | -                                 | -                      | -                | 2,475                                                                                  | -                                                                                  |
| AYNOR                  |                                                                                            | 1,394 | 2,472 | -     | 5,107                            |                        | -                         | -                         | -                                 | -                      | -                | 21,894                                                                                 | -                                                                                  |
| BENNETTSVILLE BETHEL   |                                                                                            | 705   | -     | 540   | 650                              |                        | -                         | -                         | -                                 | -                      | -                | 2,132                                                                                  | -                                                                                  |
| BENNETTSVILLE EBENEZER |                                                                                            | 255   | 100   | -     | 635                              |                        | -                         | -                         | -                                 | -                      | -                | 1,884                                                                                  | -                                                                                  |
| BENNETTSVILLE FIRST    |                                                                                            | -     | -     | 2,400 | 11,018                           |                        | -                         | -                         | -                                 | -                      | -                | 17,938                                                                                 | -                                                                                  |
| BEREA MCCOLL           |                                                                                            | 260   | -     | 1,739 | 5,360                            |                        | -                         | -                         | -                                 | -                      | -                | 4,215                                                                                  | -                                                                                  |
| BETHEA JOSEPH B        |                                                                                            | 1,219 | 363   | -     | 1,927                            |                        | -                         | 226                       | 66                                | -                      | -                | 7,540                                                                                  | -                                                                                  |
| BETHEL GEORGETOWN      |                                                                                            | 77    | -     | 450   | 8,050                            |                        | -                         | -                         | -                                 | -                      | -                | 2,867                                                                                  | -                                                                                  |
| BEULAH MULLINS CIRCUIT |                                                                                            | 83    | -     | -     | -                                |                        | -                         | -                         | -                                 | -                      | -                | -                                                                                      | -                                                                                  |
| BEULAH DILLON PARISH   |                                                                                            | -     | -     | -     | -                                |                        | -                         | -                         | -                                 | -                      | -                | 2,837                                                                                  | -                                                                                  |
| BOWLING GREEN          |                                                                                            | 484   | 125   | -     | -                                |                        | 20                        | 20                        | 20                                | 20                     | 20               | 5,761                                                                                  | -                                                                                  |
| BOYKIN                 |                                                                                            | 243   | 2,300 | -     | 2,040                            |                        | -                         | -                         | -                                 | -                      | -                | 2,132                                                                                  | -                                                                                  |
| BROWN CHAPEL           |                                                                                            | 161   | -     | -     | -                                |                        | -                         | -                         | -                                 | -                      | -                | 6,375                                                                                  | -                                                                                  |
| BROWN SWAMP            |                                                                                            | 1,623 | -     | -     | -                                |                        | -                         | -                         | -                                 | -                      | -                | 19,121                                                                                 | -                                                                                  |
| CAMP SWAMP             |                                                                                            | 198   | -     | -     | 6,341                            |                        | -                         | -                         | -                                 | -                      | -                | -                                                                                      | -                                                                                  |
| CENTENARY CONWAY       |                                                                                            | 511   | -     | -     | 400                              |                        | -                         | -                         | -                                 | -                      | -                | -                                                                                      | -                                                                                  |
| CENTENARY MARION       |                                                                                            | -     | -     | 350   | -                                |                        | -                         | -                         | -                                 | -                      | -                | -                                                                                      | -                                                                                  |
| CENTER                 |                                                                                            | 110   | -     | -     | 50                               |                        | -                         | -                         | -                                 | -                      | -                | 4,304                                                                                  | -                                                                                  |
| CENTRAL                |                                                                                            | 615   | -     | 448   | 2,429                            |                        | -                         | -                         | -                                 | -                      | -                | -                                                                                      | -                                                                                  |
| CHRIST BENNETTSVILLE   |                                                                                            | 562   | 3,719 | 4,500 | 5,750                            |                        | -                         | -                         | -                                 | -                      | -                | 17,472                                                                                 | -                                                                                  |
| CHRIST MYRTLE BEACH    |                                                                                            | 4,988 | -     | 400   | 128,660                          |                        | -                         | -                         | -                                 | -                      | -                | 23,182                                                                                 | -                                                                                  |
| CLO ASBURY             |                                                                                            | 84    | -     | -     | -                                |                        | -                         | -                         | -                                 | -                      | -                | -                                                                                      | -                                                                                  |
| CLO TRINITY            |                                                                                            | 109   | -     | 730   | 230                              |                        | -                         | -                         | -                                 | -                      | -                | 12,645                                                                                 | -                                                                                  |
| DUNCAN MEMORIAL        |                                                                                            | 3,832 | 4,258 | 2,150 | 15,725                           |                        | -                         | -                         | -                                 | -                      | -                | 21,780                                                                                 | -                                                                                  |
| EBENEZER BENNETTSVILLE |                                                                                            | 739   | -     | -     | -                                |                        | -                         | -                         | -                                 | -                      | -                | 1,884                                                                                  | -                                                                                  |
| EBENEZER               |                                                                                            | 203   | -     | 125   | -                                |                        | -                         | -                         | -                                 | -                      | -                | 9,586                                                                                  | -                                                                                  |
| EBENEZER TATUM         |                                                                                            | 148   | -     | -     | -                                |                        | -                         | -                         | -                                 | -                      | -                | -                                                                                      | -                                                                                  |
| FIRST CONWAY           |                                                                                            | 2,435 | 82    | 7,366 | 54,972                           |                        | -                         | -                         | -                                 | -                      | 152              | 22,486                                                                                 | -                                                                                  |

\*\*Closed Churches





| MARION DISTRICT        | TABLE NO. 2 STATISTICAL REPORT (continued)           |                                                                                        |                                                                                                      |                                                                             |                                                                                              |                                                      |                                                                 |                                                                     |                                                      |                                                              |                                                                                      |
|------------------------|------------------------------------------------------|----------------------------------------------------------------------------------------|------------------------------------------------------------------------------------------------------|-----------------------------------------------------------------------------|----------------------------------------------------------------------------------------------|------------------------------------------------------|-----------------------------------------------------------------|---------------------------------------------------------------------|------------------------------------------------------|--------------------------------------------------------------|--------------------------------------------------------------------------------------|
|                        | Pastoral Support                                     |                                                                                        |                                                                                                      |                                                                             | Local Church Expenses                                                                        |                                                      |                                                                 |                                                                     |                                                      |                                                              |                                                                                      |
| Church Name            | Total amount paid in base compensation to the pastor | Total amount paid in base compensation to all associate pastors assigned by the bishop | Total amount paid to/for pastor and associate(s) for housing and utilities and/or related allowances | Total amount paid to pastor and associate(s) for accountable reimbursements | Total amount paid to pastor and associate(s) for any other cash allowances (non accountable) | Total amount paid in salary and benefits for Deacons | Total amount paid in salary and benefits for Diaconal Ministers | Total amount paid in salary and benefits for all other church staff | Total amount spent for local church program expenses | Total amount spent for other local church operating expenses | Total amount paid for principal and interest on indebtedness, loans, mortgages, etc. |
|                        | 48                                                   | 49                                                                                     | 50                                                                                                   | 51                                                                          | 52                                                                                           | 53                                                   | 54                                                              | 55                                                                  | 56                                                   | 57                                                           | 58                                                                                   |
| AARON TEMPLE           | 18,794                                               | -                                                                                      | -                                                                                                    | 900                                                                         | -                                                                                            | -                                                    | -                                                               | 6,000                                                               | 8,000                                                | 8,500                                                        | -                                                                                    |
| ANDREWS CHAPEL         | 5,418                                                | -                                                                                      | 1,000                                                                                                | 1,750                                                                       | -                                                                                            | -                                                    | -                                                               | -                                                                   | -                                                    | 2,000                                                        | -                                                                                    |
| ANDREWS TRINITY        | 72,100                                               | -                                                                                      | -                                                                                                    | 14,230                                                                      | -                                                                                            | -                                                    | -                                                               | 67,990                                                              | 7,908                                                | 56,886                                                       | -                                                                                    |
| ANTIOCH CONWAY         | -                                                    | -                                                                                      | -                                                                                                    | 3,690                                                                       | -                                                                                            | -                                                    | -                                                               | 2,600                                                               | 146                                                  | 9,062                                                        | -                                                                                    |
| ANTIOCH BENNETTSVILLE  | 11,908                                               | -                                                                                      | 600                                                                                                  | 473                                                                         | -                                                                                            | -                                                    | -                                                               | 1,200                                                               | 5,105                                                | 10,070                                                       | -                                                                                    |
| AYNOR                  | 63,283                                               | -                                                                                      | -                                                                                                    | 5,006                                                                       | -                                                                                            | -                                                    | -                                                               | 15,847                                                              | 12,405                                               | 50,922                                                       | 25,240                                                                               |
| BENNETTSVILLE BETHEL   | 10,600                                               | -                                                                                      | 900                                                                                                  | 723                                                                         | 900                                                                                          | -                                                    | -                                                               | -                                                                   | 2,070                                                | 10,903                                                       | -                                                                                    |
| BENNETTSVILLE EBENEZER | 13,300                                               | -                                                                                      | 900                                                                                                  | 873                                                                         | -                                                                                            | -                                                    | -                                                               | -                                                                   | 947                                                  | 10,760                                                       | -                                                                                    |
| BENNETTSVILLE FIRST    | 42,360                                               | -                                                                                      | -                                                                                                    | 6,000                                                                       | -                                                                                            | 25,000                                               | -                                                               | 19,500                                                              | 4,000                                                | 102,175                                                      | 140,000                                                                              |
| BEREA MCCOLL           | 9,919                                                | -                                                                                      | -                                                                                                    | 293                                                                         | -                                                                                            | -                                                    | -                                                               | -                                                                   | 5,220                                                | 11,707                                                       | -                                                                                    |
| BETHEA JOSEPH B.       | 8,650                                                | -                                                                                      | 8,600                                                                                                | -                                                                           | -                                                                                            | -                                                    | -                                                               | 3,067                                                               | 1,900                                                | 12,182                                                       | 14,218                                                                               |
| BETHEL GEORGETOWN      | 7,200                                                | -                                                                                      | -                                                                                                    | -                                                                           | -                                                                                            | -                                                    | -                                                               | -                                                                   | 2,482                                                | 8,959                                                        | -                                                                                    |
| BEULAH MULLINS CIRCUIT | 11,288                                               | -                                                                                      | -                                                                                                    | 3,050                                                                       | -                                                                                            | -                                                    | -                                                               | -                                                                   | 500                                                  | 1,700                                                        | -                                                                                    |
| BEULAH DILLON PARISH   | 7,800                                                | -                                                                                      | 500                                                                                                  | -                                                                           | -                                                                                            | -                                                    | -                                                               | -                                                                   | 100                                                  | 2,000                                                        | -                                                                                    |
| BOWLING GREEN          | 12,591                                               | -                                                                                      | 1,000                                                                                                | 1,588                                                                       | -                                                                                            | -                                                    | -                                                               | 238                                                                 | 9,960                                                | 10,928                                                       | -                                                                                    |
| BOYKIN                 | 9,600                                                | -                                                                                      | 900                                                                                                  | 436                                                                         | -                                                                                            | -                                                    | -                                                               | -                                                                   | 818                                                  | 6,496                                                        | -                                                                                    |
| BROWN CHAPEL           | 11,693                                               | -                                                                                      | 2,500                                                                                                | 400                                                                         | -                                                                                            | -                                                    | -                                                               | -                                                                   | 343                                                  | 3,940                                                        | -                                                                                    |
| BROWN SWAMP            | 29,286                                               | -                                                                                      | -                                                                                                    | 1,637                                                                       | -                                                                                            | -                                                    | -                                                               | 13,560                                                              | 657                                                  | 23,633                                                       | 7,822                                                                                |
| CAMP SWAMP             | 23,000                                               | -                                                                                      | -                                                                                                    | 1,997                                                                       | -                                                                                            | -                                                    | -                                                               | 5,400                                                               | 2,704                                                | 10,793                                                       | -                                                                                    |
| CENTENARY CONWAY       | 32,122                                               | -                                                                                      | -                                                                                                    | 750                                                                         | -                                                                                            | -                                                    | -                                                               | 7,000                                                               | 1,000                                                | 9,000                                                        | -                                                                                    |
| CENTENARY MARION       | 9,100                                                | -                                                                                      | 2,700                                                                                                | 3,400                                                                       | -                                                                                            | -                                                    | -                                                               | 960                                                                 | 1,364                                                | 4,678                                                        | -                                                                                    |
| CENTER                 | 10,000                                               | -                                                                                      | -                                                                                                    | -                                                                           | -                                                                                            | -                                                    | -                                                               | 1,500                                                               | 977                                                  | 4,340                                                        | -                                                                                    |
| CENTRAL                | 11,078                                               | -                                                                                      | 4,000                                                                                                | 2,115                                                                       | 225                                                                                          | -                                                    | -                                                               | -                                                                   | 733                                                  | 2,572                                                        | -                                                                                    |
| CHRIST BENNETTSVILLE   | 37,735                                               | -                                                                                      | 4,000                                                                                                | -                                                                           | -                                                                                            | -                                                    | -                                                               | 10,085                                                              | 9,860                                                | 24,255                                                       | -                                                                                    |
| CHRIST MYRTLE BEACH    | 103,129                                              | -                                                                                      | 32,511                                                                                               | 160                                                                         | -                                                                                            | -                                                    | -                                                               | 571,986                                                             | 168,738                                              | 296,263                                                      | -                                                                                    |
| CLIO ASBURY            | 9,482                                                | -                                                                                      | 1,516                                                                                                | 677                                                                         | -                                                                                            | -                                                    | -                                                               | 275                                                                 | -                                                    | 4,094                                                        | 6,910                                                                                |
| CLIO TRINITY           | 27,000                                               | -                                                                                      | -                                                                                                    | 1,090                                                                       | -                                                                                            | -                                                    | -                                                               | 19,080                                                              | 4,200                                                | 23,136                                                       | -                                                                                    |
| DUNCAN MEMORIAL        | 80,000                                               | -                                                                                      | -                                                                                                    | 9,082                                                                       | -                                                                                            | -                                                    | -                                                               | 137,047                                                             | 19,170                                               | 126,479                                                      | 131                                                                                  |
| EBENEZER BENNETTSVILLE | 9,925                                                | -                                                                                      | 875                                                                                                  | 1,500                                                                       | -                                                                                            | -                                                    | -                                                               | -                                                                   | 1,641                                                | 12,162                                                       | -                                                                                    |
| EBENEZER               | 18,794                                               | -                                                                                      | -                                                                                                    | 900                                                                         | -                                                                                            | -                                                    | -                                                               | 4,000                                                               | 5,000                                                | 8,500                                                        | -                                                                                    |
| EBENEZER TATUM         | 12,000                                               | -                                                                                      | -                                                                                                    | -                                                                           | 975                                                                                          | -                                                    | -                                                               | 1,425                                                               | 317                                                  | 6,354                                                        | -                                                                                    |
| FIRST CONWAY           | 82,047                                               | -                                                                                      | -                                                                                                    | 3,088                                                                       | -                                                                                            | -                                                    | -                                                               | 202,806                                                             | 31,423                                               | 122,235                                                      | 183,394                                                                              |

\*\*Closed Churches

| MARION DISTRICT               | TABLE NO. 2 STATISTICAL REPORT (continued)           |                                                                                        |                                                                                                        |                                                                             |                                                                                              |                                                      |                                                                 |                                                                     |                                                      |                                                              |                                                                                      |  |
|-------------------------------|------------------------------------------------------|----------------------------------------------------------------------------------------|--------------------------------------------------------------------------------------------------------|-----------------------------------------------------------------------------|----------------------------------------------------------------------------------------------|------------------------------------------------------|-----------------------------------------------------------------|---------------------------------------------------------------------|------------------------------------------------------|--------------------------------------------------------------|--------------------------------------------------------------------------------------|--|
| Church Name                   | Pastoral Support                                     |                                                                                        |                                                                                                        |                                                                             | Local Church Expenses                                                                        |                                                      |                                                                 |                                                                     |                                                      |                                                              |                                                                                      |  |
|                               | Total amount paid in base compensation to the pastor | Total amount paid in base compensation to all associate pastors assigned by the bishop | Total amount paid to/p for pastor and associate(s) for housing and utilities and/or related allowances | Total amount paid to pastor and associate(s) for accountable reimbursements | Total amount paid to pastor and associate(s) for any other cash allowances (non accountable) | Total amount paid in salary and benefits for Deacons | Total amount paid in salary and benefits for Diaconal Ministers | Total amount paid in salary and benefits for all other church staff | Total amount spent for local church program expenses | Total amount spent for other local church operating expenses | Total amount paid for principal and interest on indebtedness, loans, mortgages, etc. |  |
|                               | 48                                                   | 49                                                                                     | 50                                                                                                     | 51                                                                          | 52                                                                                           | 53                                                   | 54                                                              | 55                                                                  | 56                                                   | 57                                                           | 58                                                                                   |  |
| FIRST MARION                  | 56,586                                               | -                                                                                      | -                                                                                                      | 6,067                                                                       | -                                                                                            | -                                                    | -                                                               | 79,996                                                              | 15,827                                               | 128,387                                                      | -                                                                                    |  |
| FIRST MYRTLE BEACH            | 89,346                                               | 36,042                                                                                 | 18,632                                                                                                 | 16,942                                                                      | -                                                                                            | -                                                    | -                                                               | 545,016                                                             | 68,761                                               | 243,359                                                      | -                                                                                    |  |
| FLOYDS **                     | -                                                    | -                                                                                      | -                                                                                                      | -                                                                           | -                                                                                            | -                                                    | -                                                               | -                                                                   | -                                                    | -                                                            | -                                                                                    |  |
| HEAVEN GATE                   | 11,693                                               | -                                                                                      | 2,000                                                                                                  | 450                                                                         | -                                                                                            | -                                                    | -                                                               | 400                                                                 | 650                                                  | 5,087                                                        | -                                                                                    |  |
| HEBRON                        | 6,325                                                | -                                                                                      | 875                                                                                                    | 1,000                                                                       | -                                                                                            | -                                                    | -                                                               | -                                                                   | 800                                                  | 8,757                                                        | -                                                                                    |  |
| HERBERT MEMORIAL              | 49,312                                               | -                                                                                      | -                                                                                                      | 1,277                                                                       | -                                                                                            | -                                                    | -                                                               | 44,918                                                              | 12,846                                               | 52,275                                                       | -                                                                                    |  |
| HOPEWELL                      | 10,400                                               | -                                                                                      | -                                                                                                      | -                                                                           | 494                                                                                          | -                                                    | -                                                               | -                                                                   | 478                                                  | 4,013                                                        | -                                                                                    |  |
| LAKE VIEW                     | 15,500                                               | -                                                                                      | -                                                                                                      | -                                                                           | 350                                                                                          | -                                                    | -                                                               | 2,700                                                               | 2,516                                                | 5,032                                                        | -                                                                                    |  |
| LATTA                         | 53,448                                               | -                                                                                      | -                                                                                                      | 4,799                                                                       | -                                                                                            | -                                                    | -                                                               | 33,011                                                              | 8,081                                                | 48,153                                                       | -                                                                                    |  |
| LEVEL GREEN                   | 18,794                                               | -                                                                                      | -                                                                                                      | 900                                                                         | -                                                                                            | -                                                    | -                                                               | 4,800                                                               | 3,275                                                | 9,162                                                        | -                                                                                    |  |
| LITTLE RIVER                  | 73,866                                               | 32,425                                                                                 | -                                                                                                      | 7,993                                                                       | -                                                                                            | -                                                    | -                                                               | 152,873                                                             | 23,148                                               | 130,351                                                      | 191,656                                                                              |  |
| LORIS FIRST                   | 42,667                                               | -                                                                                      | -                                                                                                      | 2,836                                                                       | 7,592                                                                                        | -                                                    | -                                                               | 28,503                                                              | 6,595                                                | 47,916                                                       | 5,339                                                                                |  |
| MAGEDONIA                     | 72,442                                               | -                                                                                      | -                                                                                                      | 3,968                                                                       | -                                                                                            | -                                                    | -                                                               | 45,152                                                              | 16,012                                               | 66,731                                                       | -                                                                                    |  |
| MAIN STREET DILLON            | 63,822                                               | -                                                                                      | -                                                                                                      | 6,069                                                                       | -                                                                                            | -                                                    | -                                                               | 113,182                                                             | 12,256                                               | 59,070                                                       | -                                                                                    |  |
| MANNING CHAPEL                | -                                                    | -                                                                                      | 7,056                                                                                                  | 75                                                                          | -                                                                                            | -                                                    | -                                                               | -                                                                   | -                                                    | 4,688                                                        | -                                                                                    |  |
| MARION BETHEL                 | 14,000                                               | -                                                                                      | -                                                                                                      | 150                                                                         | 150                                                                                          | -                                                    | -                                                               | 8,000                                                               | 1,400                                                | 11,500                                                       | 1,087                                                                                |  |
| MCCOLL MAIN STREET            | 37,477                                               | -                                                                                      | -                                                                                                      | 3,000                                                                       | -                                                                                            | -                                                    | -                                                               | -                                                                   | 3,157                                                | 22,228                                                       | -                                                                                    |  |
| MCCOY CHAPEL                  | 14,072                                               | -                                                                                      | 684                                                                                                    | 866                                                                         | -                                                                                            | -                                                    | -                                                               | -                                                                   | 2,330                                                | 9,126                                                        | 17,826                                                                               |  |
| MOUNT ANDREW                  | 14,642                                               | -                                                                                      | -                                                                                                      | 250                                                                         | -                                                                                            | -                                                    | -                                                               | 5,579                                                               | 762                                                  | 5,259                                                        | -                                                                                    |  |
| MURRELLS INLET BELIN MEMORIAL | 72,722                                               | 50,500                                                                                 | 55,278                                                                                                 | 12,104                                                                      | -                                                                                            | -                                                    | -                                                               | 555,932                                                             | 45,148                                               | 395,511                                                      | 347,876                                                                              |  |
| NEW EL BETHEL                 | -                                                    | -                                                                                      | -                                                                                                      | 2,758                                                                       | -                                                                                            | -                                                    | -                                                               | 2,750                                                               | 1,344                                                | 9,290                                                        | -                                                                                    |  |
| NEW HOLLY                     | 10,159                                               | -                                                                                      | -                                                                                                      | 796                                                                         | -                                                                                            | -                                                    | -                                                               | -                                                                   | 500                                                  | 4,000                                                        | -                                                                                    |  |
| NEW HOPE                      | 3,300                                                | -                                                                                      | -                                                                                                      | 1,042                                                                       | -                                                                                            | -                                                    | -                                                               | -                                                                   | 2,499                                                | 3,878                                                        | -                                                                                    |  |
| NICHOLS                       | 12,753                                               | -                                                                                      | 509                                                                                                    | 1,055                                                                       | -                                                                                            | -                                                    | -                                                               | 4,500                                                               | 463                                                  | 10,727                                                       | -                                                                                    |  |
| NORTH MYRTLE BEACH TRINITY    | 54,141                                               | -                                                                                      | 1,227                                                                                                  | 3,976                                                                       | -                                                                                            | -                                                    | -                                                               | 158,786                                                             | 30,053                                               | 77,125                                                       | -                                                                                    |  |
| NORTH STRAND **               | 58,123                                               | -                                                                                      | 15,000                                                                                                 | 1,081                                                                       | -                                                                                            | -                                                    | -                                                               | 25,452                                                              | 913                                                  | 12,083                                                       | -                                                                                    |  |
| OAK GROVE GEORGETOWN          | 6,000                                                | -                                                                                      | -                                                                                                      | 3,000                                                                       | -                                                                                            | -                                                    | -                                                               | -                                                                   | 300                                                  | 8,000                                                        | -                                                                                    |  |
| OAK GROVE WALLACE             | 10,404                                               | -                                                                                      | -                                                                                                      | 1,415                                                                       | -                                                                                            | -                                                    | -                                                               | -                                                                   | 2,683                                                | 8,299                                                        | -                                                                                    |  |
| OAKLAND                       | 2,150                                                | -                                                                                      | 19,350                                                                                                 | -                                                                           | -                                                                                            | -                                                    | -                                                               | -                                                                   | 4,100                                                | 12,000                                                       | -                                                                                    |  |
| OLD CLIO                      | 8,801                                                | -                                                                                      | 1,516                                                                                                  | 677                                                                         | -                                                                                            | -                                                    | -                                                               | -                                                                   | 100                                                  | 2,560                                                        | 1,686                                                                                |  |
| PARNASSUS                     | 12,750                                               | -                                                                                      | 6,000                                                                                                  | 1,409                                                                       | -                                                                                            | -                                                    | -                                                               | -                                                                   | 1,595                                                | 6,202                                                        | -                                                                                    |  |
| PAWLEYS ISLAND ST PAULS       | 62,386                                               | -                                                                                      | 33,410                                                                                                 | 5,057                                                                       | -                                                                                            | -                                                    | -                                                               | 191,934                                                             | 22,639                                               | 97,059                                                       | 59,343                                                                               |  |

\*\*Closed Churches

| MARION DISTRICT             | TABLE NO. 2 STATISTICAL REPORT (continued)           |                                                                                        |                                                                                                      |                                                                             |                                                                                              |                                                      |                                                                 |                                                                     |                                                      |                                                              |                                                                                      |  |
|-----------------------------|------------------------------------------------------|----------------------------------------------------------------------------------------|------------------------------------------------------------------------------------------------------|-----------------------------------------------------------------------------|----------------------------------------------------------------------------------------------|------------------------------------------------------|-----------------------------------------------------------------|---------------------------------------------------------------------|------------------------------------------------------|--------------------------------------------------------------|--------------------------------------------------------------------------------------|--|
|                             | Pastoral Support                                     |                                                                                        |                                                                                                      |                                                                             |                                                                                              | Local Church Expenses                                |                                                                 |                                                                     |                                                      |                                                              |                                                                                      |  |
| Church Name                 | Total amount paid in base compensation to the pastor | Total amount paid in base compensation to all associate pastors assigned by the bishop | Total amount paid to/for pastor and associate(s) for housing and utilities and/or related allowances | Total amount paid to pastor and associate(s) for accountable reimbursements | Total amount paid to pastor and associate(s) for any other cash allowances (non accountable) | Total amount paid in salary and benefits for Deacons | Total amount paid in salary and benefits for Diaconal Ministers | Total amount paid in salary and benefits for all other church staff | Total amount spent for local church program expenses | Total amount spent for other local church operating expenses | Total amount paid for principal and interest on indebtedness, loans, mortgages, etc. |  |
|                             | 48                                                   | 49                                                                                     | 50                                                                                                   | 51                                                                          | 52                                                                                           | 53                                                   | 54                                                              | 55                                                                  | 56                                                   | 57                                                           | 58                                                                                   |  |
| PINE GROVE                  | 7,355                                                | -                                                                                      | -                                                                                                    | 750                                                                         | -                                                                                            | -                                                    | -                                                               | -                                                                   | 799                                                  | 4,482                                                        | -                                                                                    |  |
| PISGAH                      | 51,281                                               | -                                                                                      | -                                                                                                    | 5,000                                                                       | -                                                                                            | -                                                    | -                                                               | -                                                                   | 3,705                                                | 50,438                                                       | -                                                                                    |  |
| PLEASANT GROVE              | 8,179                                                | -                                                                                      | 800                                                                                                  | -                                                                           | -                                                                                            | -                                                    | -                                                               | -                                                                   | -                                                    | 8,268                                                        | -                                                                                    |  |
| PLEASANT HILL WALLACE       | 11,016                                               | -                                                                                      | -                                                                                                    | 1,169                                                                       | -                                                                                            | -                                                    | -                                                               | -                                                                   | 1,457                                                | 8,720                                                        | -                                                                                    |  |
| PLEASANT HILL MULLINS       | 8,001                                                | -                                                                                      | -                                                                                                    | 532                                                                         | -                                                                                            | -                                                    | -                                                               | -                                                                   | 1,355                                                | 5,829                                                        | -                                                                                    |  |
| POPLAR                      | 18,335                                               | -                                                                                      | 5,800                                                                                                | 2,400                                                                       | -                                                                                            | -                                                    | -                                                               | -                                                                   | -                                                    | 17,566                                                       | -                                                                                    |  |
| REHOBOTH                    | 26,038                                               | -                                                                                      | 660                                                                                                  | 2,749                                                                       | -                                                                                            | -                                                    | -                                                               | 3,642                                                               | 2,355                                                | 18,224                                                       | -                                                                                    |  |
| SAIN T JAMES                | 11,693                                               | -                                                                                      | 3,000                                                                                                | 375                                                                         | -                                                                                            | -                                                    | -                                                               | 13,800                                                              | 1,941                                                | 8,341                                                        | -                                                                                    |  |
| SAIN T PHILLIP              | 11,590                                               | -                                                                                      | 2,125                                                                                                | 1,300                                                                       | -                                                                                            | -                                                    | -                                                               | -                                                                   | -                                                    | 7,700                                                        | 4,520                                                                                |  |
| SAIN T STEPHEN DILLON       | 25,116                                               | -                                                                                      | -                                                                                                    | -                                                                           | -                                                                                            | -                                                    | -                                                               | -                                                                   | 2,000                                                | 3,000                                                        | -                                                                                    |  |
| SALEM                       | 18,615                                               | -                                                                                      | 5,879                                                                                                | 3,100                                                                       | -                                                                                            | -                                                    | -                                                               | -                                                                   | 400                                                  | 26,635                                                       | -                                                                                    |  |
| SAMPIT                      | 6,500                                                | -                                                                                      | -                                                                                                    | 3,000                                                                       | -                                                                                            | -                                                    | -                                                               | -                                                                   | 1,380                                                | 6,000                                                        | -                                                                                    |  |
| SHILOH MULLINS CIRQUIT      | 11,288                                               | -                                                                                      | -                                                                                                    | 3,050                                                                       | -                                                                                            | -                                                    | -                                                               | -                                                                   | 500                                                  | 1,700                                                        | -                                                                                    |  |
| SHILOH BENNETTSVILLE PARISH | 14,837                                               | -                                                                                      | 200                                                                                                  | 1,098                                                                       | -                                                                                            | -                                                    | -                                                               | -                                                                   | 600                                                  | 8,000                                                        | 8,800                                                                                |  |
| SHILOH BENNETTSVILLE        | 10,434                                               | -                                                                                      | -                                                                                                    | 1,895                                                                       | -                                                                                            | -                                                    | -                                                               | 250                                                                 | 1,475                                                | 13,492                                                       | -                                                                                    |  |
| SHILOH MARION               | 51,971                                               | -                                                                                      | -                                                                                                    | 5,000                                                                       | -                                                                                            | -                                                    | -                                                               | 8,025                                                               | 7,218                                                | 19,970                                                       | -                                                                                    |  |
| SMYRNA BENNETTSVILLE        | 16,598                                               | -                                                                                      | -                                                                                                    | 1,452                                                                       | -                                                                                            | -                                                    | -                                                               | -                                                                   | 2,401                                                | 12,908                                                       | -                                                                                    |  |
| SMYRNA BENNETTSVILLE PARISH | 15,448                                               | -                                                                                      | 200                                                                                                  | 1,212                                                                       | -                                                                                            | -                                                    | -                                                               | -                                                                   | 500                                                  | 8,885                                                        | -                                                                                    |  |
| SOCAS TEE MYRTLE BEACH      | 47,088                                               | -                                                                                      | -                                                                                                    | 9,550                                                                       | -                                                                                            | -                                                    | -                                                               | 84,567                                                              | 21,435                                               | 101,354                                                      | 7,821                                                                                |  |
| SPRINGVILLE                 | 8,938                                                | -                                                                                      | -                                                                                                    | 150                                                                         | 400                                                                                          | -                                                    | -                                                               | -                                                                   | 500                                                  | 4,295                                                        | 300                                                                                  |  |
| ST LUKE                     | 14,500                                               | -                                                                                      | 676                                                                                                  | -                                                                           | -                                                                                            | -                                                    | -                                                               | -                                                                   | 400                                                  | 2,000                                                        | -                                                                                    |  |
| ST MICHAEL                  | 20,360                                               | -                                                                                      | 200                                                                                                  | 540                                                                         | -                                                                                            | -                                                    | -                                                               | -                                                                   | 800                                                  | 8,200                                                        | -                                                                                    |  |
| SURFSIDE BEACH              | 89,871                                               | 55,770                                                                                 | 14,173                                                                                               | 9,022                                                                       | -                                                                                            | -                                                    | -                                                               | 168,730                                                             | 33,650                                               | 164,957                                                      | 96,000                                                                               |  |
| TRANQUIL                    | 12,417                                               | -                                                                                      | -                                                                                                    | -                                                                           | -                                                                                            | -                                                    | -                                                               | -                                                                   | 1,527                                                | 5,899                                                        | -                                                                                    |  |
| TRINITY BENNETTSVILLE       | 41,020                                               | -                                                                                      | 879                                                                                                  | 3,176                                                                       | -                                                                                            | -                                                    | -                                                               | 3,500                                                               | 2,500                                                | 12,300                                                       | 34,956                                                                               |  |
| TRINITY CONWAY              | 87,375                                               | -                                                                                      | -                                                                                                    | 8,041                                                                       | 1,239                                                                                        | -                                                    | -                                                               | 182,404                                                             | 35,305                                               | 110,795                                                      | 5,990                                                                                |  |
| UNION LAKE VIEW             | 9,000                                                | -                                                                                      | -                                                                                                    | -                                                                           | -                                                                                            | -                                                    | -                                                               | 1,300                                                               | 1,301                                                | 7,136                                                        | -                                                                                    |  |
| UNION CONWAY                | 55,588                                               | -                                                                                      | 16,800                                                                                               | 3,703                                                                       | -                                                                                            | -                                                    | -                                                               | 55,822                                                              | 14,701                                               | 30,467                                                       | 8,490                                                                                |  |
| WAMPEE                      | 9,000                                                | -                                                                                      | -                                                                                                    | 324                                                                         | -                                                                                            | -                                                    | -                                                               | -                                                                   | 400                                                  | 6,967                                                        | -                                                                                    |  |
| WAYNE                       | 37,800                                               | -                                                                                      | -                                                                                                    | 340                                                                         | -                                                                                            | -                                                    | -                                                               | -                                                                   | 4,843                                                | 36,026                                                       | 8,466                                                                                |  |
| ZOAN                        | 17,359                                               | -                                                                                      | 440                                                                                                  | 2,242                                                                       | -                                                                                            | -                                                    | -                                                               | 300                                                                 | 641                                                  | 5,712                                                        | -                                                                                    |  |
| TOTALS                      | 2,543,894                                            | 174,737                                                                                | 275,195                                                                                              | 229,160                                                                     | 11,831                                                                                       | 25,000                                               | -                                                               | 3,660,916                                                           | 747,283                                              | 3,231,578                                                    | 1,177,871                                                                            |  |

\*\* Closed Churches



| MARION DISTRICT        | TABLE NO. 2 STATISTICAL REPORT (cont.)                                                               |                                                                                       | TABLE NO. 3 STATISTICAL REPORT                  |                                 |                                                          |                                          |                                             |                                            |                                                                       |
|------------------------|------------------------------------------------------------------------------------------------------|---------------------------------------------------------------------------------------|-------------------------------------------------|---------------------------------|----------------------------------------------------------|------------------------------------------|---------------------------------------------|--------------------------------------------|-----------------------------------------------------------------------|
|                        | Local Church Expenses (cont.)                                                                        |                                                                                       | Received for Annual Budget / Spending Plan      |                                 |                                                          |                                          |                                             |                                            |                                                                       |
| Church Name            | Total amount paid on capital expenditures for building, improvements, and major equipment purchases. | Total amount PAID by the local church on all expenditures (sum of lines 35b + 36b-59) | Number of households giving to the local church | Amount received through pledges | Amount received from non-pledging, but identified givers | Amount received from unidentified givers | Amount received from Interest and Dividends | Amount received from Sale of Church Assets | Amount received through building use fees, contributions, and rentals |
|                        | 59                                                                                                   | 60                                                                                    | 61                                              | 62a                             | 62b                                                      | 62c                                      | 62d                                         | 62e                                        | 62f                                                                   |
| AARON TEMPLE           | -                                                                                                    | 56,329                                                                                | 80                                              | 31,500                          | 2,250                                                    | -                                        | -                                           | -                                          | 62f                                                                   |
| ANDREWS CHAPEL         | -                                                                                                    | 12,052                                                                                | 10                                              | -                               | 13,668                                                   | -                                        | -                                           | -                                          | -                                                                     |
| ANDREWS TRINITY        | 45,844                                                                                               | 333,956                                                                               | 100                                             | -                               | 259,839                                                  | 4,687                                    | 7,656                                       | -                                          | 300                                                                   |
| ANTIOCH CONWAY         | -                                                                                                    | 19,920                                                                                | -                                               | -                               | 31,949                                                   | -                                        | -                                           | -                                          | -                                                                     |
| ANTIOCH BENNETTSVILLE  | 133                                                                                                  | 38,455                                                                                | 46                                              | -                               | 36,430                                                   | 8,180                                    | 1                                           | -                                          | -                                                                     |
| AYNOR                  | 14,056                                                                                               | 240,505                                                                               | 123                                             | -                               | 221,277                                                  | 7,319                                    | 15                                          | 5,525                                      | 600                                                                   |
| BENNETTSVILLE BETHEL   | 4,679                                                                                                | 39,017                                                                                | 14                                              | -                               | 42,963                                                   | 482                                      | 134                                         | -                                          | 50                                                                    |
| BENNETTSVILLE EBENEZER | 3,000                                                                                                | 33,654                                                                                | 12                                              | -                               | 25,005                                                   | 5,479                                    | 1                                           | -                                          | 75                                                                    |
| BENNETTSVILLE FIRST    | 14,000                                                                                               | 397,336                                                                               | 217                                             | 124,673                         | 135,495                                                  | 3,800                                    | -                                           | -                                          | 6,113                                                                 |
| BEREA MCCOLL           | -                                                                                                    | 42,054                                                                                | 28                                              | -                               | 47,343                                                   | -                                        | -                                           | -                                          | -                                                                     |
| BETHEA JOSEPH B        | 66,000                                                                                               | 130,367                                                                               | 25                                              | 56,976                          | -                                                        | -                                        | -                                           | -                                          | -                                                                     |
| BETHEL GEORGETOWN      | -                                                                                                    | 32,553                                                                                | 19                                              | -                               | 46,308                                                   | 12,139                                   | -                                           | -                                          | -                                                                     |
| BEULAH MULLINS CIRCUIT | -                                                                                                    | 19,263                                                                                | 28                                              | -                               | -                                                        | -                                        | -                                           | -                                          | -                                                                     |
| BEULAH DILLON PARISH   | -                                                                                                    | 14,820                                                                                | 10                                              | -                               | -                                                        | -                                        | -                                           | -                                          | -                                                                     |
| BOWLING GREEN          | 6,405                                                                                                | 54,454                                                                                | 34                                              | 51,133                          | -                                                        | -                                        | -                                           | -                                          | -                                                                     |
| BOYKIN                 | -                                                                                                    | 29,664                                                                                | 13                                              | -                               | -                                                        | 36,641                                   | -                                           | -                                          | -                                                                     |
| BROWN CHAPEL           | 2,654                                                                                                | 33,198                                                                                | -                                               | -                               | 31,018                                                   | 8,000                                    | -                                           | -                                          | -                                                                     |
| BROWN SWAMP            | 5,857                                                                                                | 117,553                                                                               | -                                               | -                               | 112,411                                                  | 350                                      | 24                                          | -                                          | -                                                                     |
| CAMP SWAMP             | 15,815                                                                                               | 72,583                                                                                | 26                                              | -                               | 58,389                                                   | 5,800                                    | 84                                          | -                                          | -                                                                     |
| CENTENARY CONWAY       | 9,000                                                                                                | 70,232                                                                                | 64                                              | 49,170                          | 29,518                                                   | 5,828                                    | -                                           | -                                          | -                                                                     |
| CENTENARY MARION       | 19,345                                                                                               | 45,447                                                                                | 12                                              | 18,784                          | 7,595                                                    | 726                                      | 28                                          | -                                          | -                                                                     |
| CENTER                 | 13,279                                                                                               | 38,071                                                                                | 23                                              | 9,635                           | 9,382                                                    | 2,636                                    | 140                                         | -                                          | -                                                                     |
| CENTRAL                | 9,240                                                                                                | 37,120                                                                                | 13                                              | 26,520                          | 1,518                                                    | -                                        | 48                                          | -                                          | 850                                                                   |
| CHRIST BENNETTSVILLE   | 1,300                                                                                                | 135,063                                                                               | 77                                              | -                               | 140,212                                                  | 64,998                                   | -                                           | -                                          | -                                                                     |
| CHRIST MYRTLE BEACH    | 239,126                                                                                              | 1,734,615                                                                             | 851                                             | -                               | 1,211,877                                                | -                                        | 319                                         | 106,454                                    | 10,765                                                                |
| CLIO ASBURY            | 500                                                                                                  | 26,209                                                                                | 22                                              | -                               | -                                                        | -                                        | -                                           | -                                          | -                                                                     |
| CLIO TRINITY           | -                                                                                                    | 99,118                                                                                | 74                                              | -                               | 86,000                                                   | 3,275                                    | -                                           | -                                          | -                                                                     |
| DUNCAN MEMORIAL        | 241,875                                                                                              | 722,737                                                                               | 196                                             | 365,667                         | 129,249                                                  | 4,923                                    | 2,559                                       | -                                          | 850                                                                   |
| EBENEZER BENNETTSVILLE | 7,189                                                                                                | 40,987                                                                                | 16                                              | -                               | 39,886                                                   | 8,716                                    | -                                           | -                                          | -                                                                     |
| EBENEZER               | -                                                                                                    | 53,591                                                                                | -                                               | -                               | 37,248                                                   | 277                                      | -                                           | -                                          | 325                                                                   |
| EBENEZER TATUM         | 4,788                                                                                                | 31,519                                                                                | 47                                              | -                               | 25,744                                                   | 1,070                                    | 37                                          | -                                          | -                                                                     |
| FIRST CONWAY           | 138,141                                                                                              | 889,737                                                                               | 363                                             | 177,532                         | 290,453                                                  | 6,908                                    | 412                                         | 300                                        | 5,261                                                                 |

\*\*Closed Churches

| MARION DISTRICT               |                                                                                                      | TABLE NO. 3 STATISTICAL REPORT         |                                                                                       |           |                                                 |                                 |                                            |                                                          |                                          |                                             |                                            |                                                                       |
|-------------------------------|------------------------------------------------------------------------------------------------------|----------------------------------------|---------------------------------------------------------------------------------------|-----------|-------------------------------------------------|---------------------------------|--------------------------------------------|----------------------------------------------------------|------------------------------------------|---------------------------------------------|--------------------------------------------|-----------------------------------------------------------------------|
|                               |                                                                                                      | TABLE NO. 2 STATISTICAL REPORT (cont.) |                                                                                       |           |                                                 |                                 | Received for Annual Budget / Spending Plan |                                                          |                                          |                                             |                                            |                                                                       |
|                               |                                                                                                      | Local Church Expenses (cont.)          |                                                                                       |           |                                                 |                                 |                                            |                                                          |                                          |                                             |                                            |                                                                       |
| Church Name                   | Total amount paid on capital expenditures for building, improvements, and major equipment purchases. |                                        | Total amount PAID by the local church on all expenditures (sum of lines 35b + 36b-59) |           | Number of households giving to the local church | Amount received through pledges |                                            | Amount received from non-pledging, but identified givers | Amount received from unidentified givers | Amount received from Interest and Dividends | Amount received from Sale of Church Assets | Amount received through building use fees, contributions, and rentals |
|                               | 59                                                                                                   | 60                                     | 61                                                                                    | 62a       |                                                 | 62b                             | 62c                                        |                                                          |                                          |                                             |                                            |                                                                       |
| FIRST MARION                  | 6,161                                                                                                | 371,198                                | 164                                                                                   | 256,477   | 107,611                                         | -                               | 239                                        | -                                                        | 62f                                      | -                                           | -                                          | -                                                                     |
| FIRST MYRTLE BEACH            | 104,593                                                                                              | 1,430,826                              | 644                                                                                   | 1,110,993 | 420,507                                         | 28,604                          | -                                          | -                                                        | -                                        | -                                           | -                                          | -                                                                     |
| FLOYDS **                     | -                                                                                                    | -                                      | -                                                                                     | -         | -                                               | -                               | -                                          | -                                                        | -                                        | -                                           | -                                          | -                                                                     |
| HEAVEN GATE                   | 8,000                                                                                                | 37,607                                 | 8                                                                                     | -         | 32,164                                          | -                               | -                                          | -                                                        | -                                        | -                                           | -                                          | -                                                                     |
| HEBRON                        | -                                                                                                    | 24,757                                 | 21                                                                                    | -         | 32,790                                          | 1,177                           | -                                          | -                                                        | -                                        | -                                           | -                                          | -                                                                     |
| HERBERT MEMORIAL              | 20,101                                                                                               | 244,563                                | 96                                                                                    | 183,230   | 38,370                                          | 5,957                           | 3,048                                      | -                                                        | -                                        | -                                           | -                                          | -                                                                     |
| HOPEWELL                      | -                                                                                                    | 18,634                                 | 14                                                                                    | -         | 16,453                                          | -                               | -                                          | -                                                        | -                                        | -                                           | -                                          | -                                                                     |
| LAKE VIEW                     | 755                                                                                                  | 30,904                                 | -                                                                                     | -         | 44,047                                          | -                               | 64                                         | -                                                        | -                                        | -                                           | -                                          | -                                                                     |
| LATTA                         | 727                                                                                                  | 200,839                                | 76                                                                                    | -         | 195,096                                         | 4,484                           | 4                                          | -                                                        | 1,000                                    | -                                           | -                                          | -                                                                     |
| LEVEL GREEN                   | -                                                                                                    | 50,672                                 | 39                                                                                    | -         | 26,000                                          | 2,500                           | -                                          | -                                                        | -                                        | -                                           | -                                          | -                                                                     |
| LITTLE RIVER                  | 6,378                                                                                                | 763,707                                | 464                                                                                   | 392,710   | 204,617                                         | 20,218                          | 17                                         | -                                                        | 1,319                                    | -                                           | -                                          | -                                                                     |
| LORIS FIRST                   | 2,781                                                                                                | 180,098                                | 55                                                                                    | 88,000    | 94,517                                          | -                               | -                                          | -                                                        | -                                        | -                                           | -                                          | -                                                                     |
| MACEDONIA                     | 16,592                                                                                               | 348,135                                | 107                                                                                   | -         | 263,232                                         | 5,201                           | 60                                         | -                                                        | -                                        | -                                           | -                                          | -                                                                     |
| MAIN STREET DILLON            | 35,430                                                                                               | 355,809                                | 121                                                                                   | 347,800   | -                                               | 1,509                           | 18                                         | -                                                        | -                                        | -                                           | -                                          | -                                                                     |
| MANNING CHAPEL                | 595                                                                                                  | 14,982                                 | 8                                                                                     | -         | 16,716                                          | 1,500                           | -                                          | -                                                        | -                                        | -                                           | -                                          | -                                                                     |
| MARION BETHEL                 | 28,000                                                                                               | 66,287                                 | 15                                                                                    | -         | -                                               | -                               | -                                          | -                                                        | -                                        | -                                           | -                                          | -                                                                     |
| MCCOLL MAIN STREET            | -                                                                                                    | 94,301                                 | 69                                                                                    | -         | 120,801                                         | 1,700                           | -                                          | -                                                        | -                                        | -                                           | -                                          | -                                                                     |
| MCCOY CHAPEL                  | -                                                                                                    | 56,676                                 | 57                                                                                    | -         | 77,089                                          | -                               | 1                                          | -                                                        | -                                        | -                                           | -                                          | -                                                                     |
| MOUNT ANDREW                  | -                                                                                                    | 36,490                                 | 16                                                                                    | -         | 14,343                                          | 7,190                           | 482                                        | -                                                        | -                                        | -                                           | -                                          | -                                                                     |
| MURRELLS INLET BELIN MEMORIAL | 69,493                                                                                               | 1,877,039                              | 678                                                                                   | 1,051,877 | 731,669                                         | 74,278                          | 874                                        | -                                                        | 22,670                                   | -                                           | -                                          | -                                                                     |
| NEW EL BETHEL                 | 1,957                                                                                                | 22,426                                 | 17                                                                                    | -         | 19,901                                          | -                               | -                                          | -                                                        | -                                        | -                                           | -                                          | -                                                                     |
| NEW HOLY                      | -                                                                                                    | 18,617                                 | 35                                                                                    | -         | 2,200                                           | -                               | -                                          | -                                                        | -                                        | -                                           | -                                          | -                                                                     |
| NEW HOPE                      | 583                                                                                                  | 13,547                                 | 22                                                                                    | -         | 12,000                                          | 5,177                           | -                                          | -                                                        | -                                        | -                                           | -                                          | -                                                                     |
| NICHOLS                       | -                                                                                                    | 41,594                                 | 25                                                                                    | -         | 50,406                                          | 1,240                           | -                                          | -                                                        | -                                        | -                                           | -                                          | -                                                                     |
| NORTH MYRTLE BEACH TRINITY    | 103,391                                                                                              | 531,207                                | 247                                                                                   | -         | 373,882                                         | -                               | 330                                        | 95,216                                                   | 6,297                                    | -                                           | -                                          | -                                                                     |
| NORTH STRAND **               | 18,318                                                                                               | 133,586                                | 68                                                                                    | -         | 21,784                                          | 400                             | -                                          | -                                                        | -                                        | -                                           | -                                          | -                                                                     |
| OAK GROVE GEORGETOWN          | -                                                                                                    | 20,005                                 | 13                                                                                    | -         | 16,250                                          | -                               | -                                          | -                                                        | -                                        | -                                           | -                                          | -                                                                     |
| OAK GROVE WALLACE             | 5,541                                                                                                | 32,641                                 | 19                                                                                    | -         | 28,720                                          | 4,641                           | 2                                          | -                                                        | -                                        | -                                           | -                                          | -                                                                     |
| OAKLAND                       | -                                                                                                    | 39,082                                 | 15                                                                                    | -         | 29,600                                          | 2,000                           | -                                          | -                                                        | -                                        | -                                           | -                                          | -                                                                     |
| OLD CLIO                      | 12,000                                                                                               | 29,405                                 | 10                                                                                    | -         | -                                               | -                               | -                                          | -                                                        | -                                        | -                                           | -                                          | -                                                                     |
| PARNIASSUS                    | 5,400                                                                                                | 39,879                                 | 14                                                                                    | -         | 34,752                                          | -                               | -                                          | 7,079                                                    | -                                        | -                                           | -                                          | -                                                                     |
| PAWLEYS ISLAND ST PAULS       | 30,187                                                                                               | 592,784                                | 276                                                                                   | 417,316   | 113,371                                         | 13,531                          | 273                                        | -                                                        | 830                                      | -                                           | -                                          | -                                                                     |

\*\* Closed Churches

| MARION DISTRICT             | TABLE NO. 2 STATISTICAL REPORT (cont.)                                                               |                                                                                       | TABLE NO. 3 STATISTICAL REPORT                  |                                 |                                                          |                                          |                                             |                                            |                                                                       |  |
|-----------------------------|------------------------------------------------------------------------------------------------------|---------------------------------------------------------------------------------------|-------------------------------------------------|---------------------------------|----------------------------------------------------------|------------------------------------------|---------------------------------------------|--------------------------------------------|-----------------------------------------------------------------------|--|
|                             | Local Church Expenses (cont.)                                                                        |                                                                                       | Received for Annual Budget / Spending Plan      |                                 |                                                          |                                          |                                             |                                            |                                                                       |  |
| Church Name                 | Total amount paid on capital expenditures for building, improvements, and major equipment purchases. | Total amount PAID by the local church on all expenditures (sum of lines 35b + 36b-59) | Number of households giving to the local church | Amount received through pledges | Amount received from non-pledging, but identified givers | Amount received from unidentified givers | Amount received from Interest and Dividends | Amount received from Sale of Church Assets | Amount received through building use fees, contributions, and rentals |  |
|                             | 59                                                                                                   | 60                                                                                    | 61                                              | 62a                             | 62b                                                      | 62c                                      | 62d                                         | 62e                                        | 62f                                                                   |  |
| PINE GROVE                  | -                                                                                                    | 20,840                                                                                | 10                                              | -                               | 37,775                                                   | -                                        | -                                           | -                                          | 62f                                                                   |  |
| PISGAH                      | -                                                                                                    | 148,627                                                                               | 61                                              | -                               | 141,619                                                  | -                                        | -                                           | -                                          | -                                                                     |  |
| PLEASANT GROVE              | 504                                                                                                  | 20,156                                                                                | 8                                               | -                               | 250                                                      | -                                        | -                                           | -                                          | -                                                                     |  |
| PLEASANT HILL WALLACE       | 2,643                                                                                                | 30,540                                                                                | 10                                              | -                               | 15,749                                                   | 9,692                                    | -                                           | -                                          | -                                                                     |  |
| PLEASANT HILL MULLINS       | -                                                                                                    | 20,179                                                                                | 14                                              | -                               | 17,615                                                   | 7,195                                    | 3,320                                       | -                                          | -                                                                     |  |
| POPLAR                      | -                                                                                                    | 67,044                                                                                | 25                                              | -                               | 61,492                                                   | -                                        | -                                           | -                                          | -                                                                     |  |
| REHOBOTH                    | -                                                                                                    | 82,392                                                                                | -                                               | -                               | 89,784                                                   | 4,145                                    | 740                                         | -                                          | -                                                                     |  |
| SANT JAMES                  | 14,227                                                                                               | 70,405                                                                                | 42                                              | -                               | 68,137                                                   | 872                                      | 47                                          | -                                          | -                                                                     |  |
| SANT PHILLIP                | -                                                                                                    | 32,475                                                                                | 37                                              | -                               | 35,000                                                   | -                                        | 8                                           | -                                          | -                                                                     |  |
| SANT STEPHEN DILLON         | 500                                                                                                  | 31,982                                                                                | 25                                              | -                               | 400                                                      | -                                        | -                                           | -                                          | -                                                                     |  |
| SALEM                       | -                                                                                                    | 79,305                                                                                | 32                                              | -                               | 48,640                                                   | 8,258                                    | -                                           | -                                          | -                                                                     |  |
| SAMPIT                      | -                                                                                                    | 19,415                                                                                | 17                                              | -                               | 18,900                                                   | -                                        | -                                           | -                                          | 7,900                                                                 |  |
| SHILOH MULLINS CIRJUIT      | -                                                                                                    | 19,263                                                                                | 27                                              | -                               | -                                                        | -                                        | -                                           | -                                          | -                                                                     |  |
| SHILOH BENNETTSVILLE PARISH | 2,000                                                                                                | 39,617                                                                                | 30                                              | -                               | 40,537                                                   | 1,600                                    | -                                           | -                                          | -                                                                     |  |
| SHILOH BENNETTSVILLE        | 92                                                                                                   | 34,104                                                                                | 18                                              | -                               | 28,229                                                   | 10,804                                   | -                                           | -                                          | -                                                                     |  |
| SHILOH MARION               | 15,367                                                                                               | 149,251                                                                               | 66                                              | -                               | 113,351                                                  | 6,120                                    | -                                           | -                                          | -                                                                     |  |
| SMYRNA BENNETTSVILLE        | 2,000                                                                                                | 48,685                                                                                | 23                                              | -                               | 36,541                                                   | 10,915                                   | -                                           | -                                          | -                                                                     |  |
| SMYRNA BENNETTSVILLE PARISH | 5,000                                                                                                | 55,230                                                                                | 23                                              | -                               | 50,462                                                   | 1,197                                    | -                                           | -                                          | -                                                                     |  |
| SOCASTEE MYRTLE BEACH       | 30,522                                                                                               | 402,599                                                                               | 214                                             | 214,573                         | 123,330                                                  | 23,503                                   | -                                           | -                                          | 1,725                                                                 |  |
| SPRINGVILLE                 | -                                                                                                    | 16,854                                                                                | 20                                              | -                               | 5,000                                                    | 250                                      | -                                           | -                                          | -                                                                     |  |
| ST LUKE                     | -                                                                                                    | 27,748                                                                                | 15                                              | -                               | 2,000                                                    | -                                        | -                                           | -                                          | -                                                                     |  |
| ST MICHAEL                  | -                                                                                                    | 35,549                                                                                | 23                                              | -                               | 2,500                                                    | -                                        | -                                           | -                                          | -                                                                     |  |
| SURFSIDE BEACH              | 283,500                                                                                              | 1,056,776                                                                             | 375                                             | 332,037                         | 231,118                                                  | -                                        | -                                           | 50,679                                     | 5,359                                                                 |  |
| TRANQUIL                    | -                                                                                                    | 33,242                                                                                | -                                               | -                               | 39,564                                                   | 1,562                                    | -                                           | -                                          | -                                                                     |  |
| TRINITY BENNETTSVILLE       | -                                                                                                    | 134,508                                                                               | 100                                             | 59,000                          | 54,624                                                   | 4,618                                    | -                                           | 2,500                                      | -                                                                     |  |
| TRINITY CONWAY              | 30,863                                                                                               | 585,893                                                                               | 271                                             | -                               | 560,665                                                  | 9,413                                    | -                                           | 22,158                                     | 1,866                                                                 |  |
| UNION LAKE VIEW             | -                                                                                                    | 23,358                                                                                | 28                                              | -                               | 26,820                                                   | -                                        | -                                           | -                                          | -                                                                     |  |
| UNION CONWAY                | 9,500                                                                                                | 247,644                                                                               | 370                                             | -                               | 222,610                                                  | 5,234                                    | 21                                          | -                                          | -                                                                     |  |
| WAMPEE                      | -                                                                                                    | 19,792                                                                                | 21                                              | -                               | 23,102                                                   | 714                                      | -                                           | -                                          | -                                                                     |  |
| WAYNE                       | 36,633                                                                                               | 179,379                                                                               | 78                                              | -                               | 157,013                                                  | 16,885                                   | 2                                           | -                                          | -                                                                     |  |
| ZOAN                        | -                                                                                                    | 42,056                                                                                | -                                               | -                               | 54,188                                                   | 766                                      | 63                                          | -                                          | -                                                                     |  |
| TOTALS                      | 1,772,560                                                                                            | 17,135,384                                                                            | 7,939                                           | 5,365,603                       | 8,516,930                                                | 499,284                                  | 21,071                                      | 296,890                                    | 73,955                                                                |  |

\*\* Closed Churches

| TABLE NO. 3 STATISTICAL REPORT (continued) |                                                       |                                              |                                                |                                     |                            |                                                                                        |                                                                                          |                                                           |                                                                          |                                                                                          |
|--------------------------------------------|-------------------------------------------------------|----------------------------------------------|------------------------------------------------|-------------------------------------|----------------------------|----------------------------------------------------------------------------------------|------------------------------------------------------------------------------------------|-----------------------------------------------------------|--------------------------------------------------------------------------|------------------------------------------------------------------------------------------|
| MARION DISTRICT                            | Received for Annual Budget / Spending Plan            |                                              | Capital Campaign and other Designated Projects |                                     |                            |                                                                                        | Institutional Support                                                                    |                                                           |                                                                          |                                                                                          |
|                                            | 62g                                                   | 62                                           | 63a                                            | 63b                                 | 63c                        | 63d                                                                                    | 63                                                                                       | 64a                                                       | 64b                                                                      | 64c                                                                                      |
| Church Name                                | Amount received through fundraisers and other sources | Total income for annual budget/spending plan | Capital campaigns                              | Memorials, endowments, and bequests | Other sources and projects | Conference Advance Specials and other forms of directed benevolent (charitable) giving | Total income for designated causes including capital campaign and other special projects | Equitable Compensation Funds received by Church or Pastor | Advance Special, apportioned, and connecntional funds received by church | Other grants and financial support from institutional sources                            |
|                                            |                                                       |                                              |                                                |                                     |                            |                                                                                        |                                                                                          |                                                           |                                                                          | Total income from connecntional and other institutional sources outside the local church |
| AARON TEMPLE                               | 4,000                                                 | 37,750                                       | -                                              | -                                   | -                          | 100                                                                                    | 100                                                                                      | -                                                         | -                                                                        | -                                                                                        |
| ANDREWS CHAPEL                             | -                                                     | 13,668                                       | -                                              | -                                   | -                          | -                                                                                      | -                                                                                        | -                                                         | -                                                                        | -                                                                                        |
| ANDREWS TRINITY                            | -                                                     | 272,482                                      | -                                              | 10,235                              | 522,690                    | 2,060                                                                                  | 534,985                                                                                  | -                                                         | -                                                                        | 55,000                                                                                   |
| ANTIOCH CONWAY                             | -                                                     | 31,949                                       | -                                              | -                                   | -                          | -                                                                                      | -                                                                                        | -                                                         | -                                                                        | -                                                                                        |
| ANTIOCH BENNETTSTVILLE                     | 190                                                   | 44,801                                       | -                                              | 20                                  | -                          | 1,102                                                                                  | 1,122                                                                                    | -                                                         | -                                                                        | -                                                                                        |
| AYNOR                                      | -                                                     | 234,736                                      | -                                              | 12,670                              | -                          | -                                                                                      | 12,670                                                                                   | -                                                         | -                                                                        | -                                                                                        |
| BENNETTSTVILLE BETHEL                      | -                                                     | 43,629                                       | -                                              | -                                   | -                          | 1,199                                                                                  | 1,199                                                                                    | -                                                         | -                                                                        | -                                                                                        |
| BENNETTSTVILLE EBENEZER                    | 1,740                                                 | 32,300                                       | -                                              | 4,440                               | 302                        | -                                                                                      | 4,742                                                                                    | -                                                         | -                                                                        | -                                                                                        |
| BENNETTSTVILLE FIRST                       | -                                                     | 270,081                                      | 120,053                                        | 3,105                               | -                          | -                                                                                      | 123,158                                                                                  | -                                                         | -                                                                        | 10,000                                                                                   |
| BEREA MCCOLL                               | -                                                     | 47,343                                       | -                                              | -                                   | -                          | -                                                                                      | -                                                                                        | -                                                         | -                                                                        | -                                                                                        |
| BETHEA JOSEPH B                            | 1,616                                                 | 58,592                                       | 22,918                                         | 795                                 | -                          | 4,009                                                                                  | 27,722                                                                                   | -                                                         | 13,000                                                                   | -                                                                                        |
| BETHEL GEORGETOWN                          | -                                                     | 58,447                                       | -                                              | -                                   | -                          | -                                                                                      | -                                                                                        | -                                                         | -                                                                        | -                                                                                        |
| BEULAH MULLINS CIRCUIT                     | -                                                     | -                                            | -                                              | -                                   | -                          | -                                                                                      | -                                                                                        | -                                                         | -                                                                        | -                                                                                        |
| BEULAH DILLON PARISH                       | 1,000                                                 | 1,000                                        | -                                              | -                                   | -                          | -                                                                                      | -                                                                                        | -                                                         | -                                                                        | -                                                                                        |
| BOWLING GREEN                              | -                                                     | 51,133                                       | 234                                            | -                                   | 2,108                      | -                                                                                      | 2,342                                                                                    | -                                                         | -                                                                        | -                                                                                        |
| BOYKIN                                     | -                                                     | 36,641                                       | -                                              | 1,500                               | -                          | -                                                                                      | 1,500                                                                                    | -                                                         | -                                                                        | -                                                                                        |
| BROWN CHAPEL                               | 8,305                                                 | 47,323                                       | -                                              | -                                   | -                          | -                                                                                      | -                                                                                        | -                                                         | -                                                                        | -                                                                                        |
| BROWN SWAMP                                | -                                                     | 112,785                                      | -                                              | 400                                 | -                          | 1,527                                                                                  | 1,927                                                                                    | -                                                         | -                                                                        | -                                                                                        |
| CAMP SWAMP                                 | -                                                     | 64,273                                       | -                                              | 805                                 | -                          | 6,341                                                                                  | 7,146                                                                                    | -                                                         | -                                                                        | -                                                                                        |
| CENTENARY CONWAY                           | 11,017                                                | 95,533                                       | 45,000                                         | -                                   | 542                        | 1,781                                                                                  | 47,323                                                                                   | -                                                         | -                                                                        | -                                                                                        |
| CENTENARY MARION                           | -                                                     | 27,133                                       | -                                              | 5,835                               | -                          | -                                                                                      | 5,835                                                                                    | -                                                         | -                                                                        | -                                                                                        |
| CENTER                                     | -                                                     | 21,793                                       | -                                              | 10,944                              | -                          | -                                                                                      | 10,944                                                                                   | -                                                         | -                                                                        | -                                                                                        |
| CENTRAL                                    | -                                                     | 28,736                                       | -                                              | 1,199                               | -                          | -                                                                                      | 1,199                                                                                    | -                                                         | -                                                                        | -                                                                                        |
| CHRIST BENNETTSTVILLE                      | -                                                     | 205,210                                      | -                                              | 4,500                               | -                          | 2,000                                                                                  | 6,500                                                                                    | -                                                         | -                                                                        | -                                                                                        |
| CHRIST MYRTLE BEACH                        | 5,963                                                 | 1,335,378                                    | 487,661                                        | -                                   | -                          | -                                                                                      | 487,661                                                                                  | -                                                         | 30,000                                                                   | -                                                                                        |
| CLIO ASBURY                                | 11,000                                                | 11,000                                       | -                                              | 2,400                               | -                          | -                                                                                      | 2,400                                                                                    | -                                                         | -                                                                        | -                                                                                        |
| CLIO TRINITY                               | -                                                     | 89,275                                       | -                                              | -                                   | -                          | -                                                                                      | -                                                                                        | -                                                         | -                                                                        | -                                                                                        |
| DUNCAN MEMORIAL                            | -                                                     | 503,248                                      | 59,443                                         | 32,420                              | -                          | -                                                                                      | 91,863                                                                                   | -                                                         | -                                                                        | -                                                                                        |
| EBENEZER BENNETTSTVILLE                    | -                                                     | 48,602                                       | 350                                            | -                                   | -                          | -                                                                                      | 350                                                                                      | -                                                         | -                                                                        | -                                                                                        |
| EBENEZER                                   | 6,781                                                 | 44,631                                       | -                                              | -                                   | -                          | -                                                                                      | -                                                                                        | -                                                         | -                                                                        | -                                                                                        |
| EBENEZER TATUM                             | -                                                     | 26,851                                       | -                                              | 15                                  | -                          | -                                                                                      | 15                                                                                       | -                                                         | -                                                                        | -                                                                                        |
| FIRST CONWAY                               | 3,002                                                 | 483,868                                      | 229,698                                        | 2,811                               | 159,913                    | 40,149                                                                                 | 432,571                                                                                  | -                                                         | -                                                                        | -                                                                                        |

\*\*Closed Churches





| ORANGEBURG DISTRICT     | TABLE NO. 1 STATISTICAL REPORT                              |                                                     |                         |                                                                                             |                                                     |                                                   |                                     |                                      |                                                                                                |                                                    |                                                  |                  |                                                             |       |                        |
|-------------------------|-------------------------------------------------------------|-----------------------------------------------------|-------------------------|---------------------------------------------------------------------------------------------|-----------------------------------------------------|---------------------------------------------------|-------------------------------------|--------------------------------------|------------------------------------------------------------------------------------------------|----------------------------------------------------|--------------------------------------------------|------------------|-------------------------------------------------------------|-------|------------------------|
|                         | Church Membership                                           |                                                     |                         |                                                                                             |                                                     |                                                   |                                     |                                      |                                                                                                |                                                    |                                                  |                  |                                                             |       |                        |
| Church Name             | Total professing members reported at the close of last year | Received this year on Profession of Christian Faith | Restored by affirmation | Correct previous year's reporting errors of total professing membership numbers by addition | Transferred in from other United Methodist churches | Transferred in from non-United Methodist churches | Removed by Charge Conference action | Withdrawn from Professing Membership | Correct previous year's reporting errors of total professing membership numbers by subtraction | Transferred out to other United Methodist churches | Transferred out to non-United Methodist churches | Removed by death | Total professing members reported at the close of this year | Asian | African American/Black |
|                         | 1                                                           | 2a                                                  | 2b                      | 2c                                                                                          | 3                                                   | 4                                                 | 5a                                  | 5b                                   | 5c                                                                                             | 6                                                  | 7                                                | 8                | 9                                                           | 9a    | 9b                     |
|                         |                                                             |                                                     |                         |                                                                                             |                                                     |                                                   |                                     |                                      |                                                                                                |                                                    |                                                  |                  |                                                             |       |                        |
| ANDREW CHAPEL           | 151                                                         | -                                                   | -                       | -                                                                                           | 1                                                   | 1                                                 | -                                   | -                                    | -                                                                                              | -                                                  | -                                                | 4                | 149                                                         | -     | -                      |
| BAMBERG BETHEL          | 45                                                          | 1                                                   | -                       | -                                                                                           | -                                                   | -                                                 | -                                   | -                                    | -                                                                                              | -                                                  | -                                                | -                | 46                                                          | -     | 46                     |
| BAMBERG MT ZION         | 148                                                         | -                                                   | 1                       | -                                                                                           | -                                                   | 1                                                 | -                                   | -                                    | -                                                                                              | -                                                  | -                                                | -                | 150                                                         | -     | 150                    |
| BARNWELL                | 484                                                         | -                                                   | 1                       | 2                                                                                           | 1                                                   | 1                                                 | -                                   | 6                                    | 209                                                                                            | 5                                                  | -                                                | 4                | 265                                                         | -     | 2                      |
| BETHEL                  | 50                                                          | -                                                   | -                       | -                                                                                           | -                                                   | -                                                 | -                                   | -                                    | -                                                                                              | 1                                                  | -                                                | -                | 49                                                          | -     | -                      |
| BETHLEHEM               | 133                                                         | -                                                   | -                       | -                                                                                           | -                                                   | -                                                 | -                                   | -                                    | -                                                                                              | -                                                  | -                                                | 5                | 128                                                         | -     | 128                    |
| BLACKVILLE              | 49                                                          | -                                                   | -                       | -                                                                                           | -                                                   | -                                                 | -                                   | -                                    | -                                                                                              | -                                                  | -                                                | -                | 49                                                          | -     | -                      |
| BRANCHVILLE             | 119                                                         | 4                                                   | -                       | -                                                                                           | -                                                   | -                                                 | -                                   | -                                    | -                                                                                              | -                                                  | -                                                | 4                | 119                                                         | -     | -                      |
| CAMERON **              | -                                                           | -                                                   | -                       | -                                                                                           | -                                                   | -                                                 | -                                   | -                                    | -                                                                                              | -                                                  | -                                                | -                | -                                                           | -     | -                      |
| CANAAN COPE             | 284                                                         | 2                                                   | -                       | -                                                                                           | -                                                   | -                                                 | -                                   | -                                    | -                                                                                              | -                                                  | -                                                | 4                | 282                                                         | -     | 282                    |
| CATTLE CREEK            | 49                                                          | -                                                   | -                       | -                                                                                           | -                                                   | -                                                 | -                                   | -                                    | -                                                                                              | -                                                  | -                                                | 1                | 48                                                          | -     | -                      |
| CEDAR GROVE             | 124                                                         | -                                                   | -                       | -                                                                                           | -                                                   | -                                                 | -                                   | -                                    | -                                                                                              | -                                                  | -                                                | -                | 124                                                         | -     | 124                    |
| CENTRAL                 | 25                                                          | -                                                   | -                       | -                                                                                           | -                                                   | -                                                 | -                                   | -                                    | -                                                                                              | -                                                  | -                                                | -                | 25                                                          | -     | 25                     |
| CHARLES WESLEY          | 42                                                          | -                                                   | -                       | -                                                                                           | -                                                   | -                                                 | -                                   | -                                    | -                                                                                              | 42                                                 | -                                                | -                | -                                                           | -     | -                      |
| CLAFLIN                 | 33                                                          | -                                                   | -                       | -                                                                                           | -                                                   | -                                                 | -                                   | -                                    | -                                                                                              | -                                                  | -                                                | -                | 33                                                          | -     | 33                     |
| DENMARK BETHEL PARK     | 166                                                         | -                                                   | -                       | -                                                                                           | -                                                   | 3                                                 | -                                   | 1                                    | -                                                                                              | 2                                                  | 1                                                | 3                | 162                                                         | -     | -                      |
| DENMARK FRANKLIN        | 181                                                         | -                                                   | -                       | -                                                                                           | -                                                   | -                                                 | -                                   | -                                    | -                                                                                              | -                                                  | -                                                | -                | 181                                                         | -     | 181                    |
| EAST BETHEL             | 15                                                          | -                                                   | -                       | -                                                                                           | -                                                   | -                                                 | -                                   | -                                    | -                                                                                              | -                                                  | -                                                | -                | 15                                                          | -     | -                      |
| EBENEZER ORANGE CIRCUIT | 97                                                          | -                                                   | -                       | -                                                                                           | -                                                   | -                                                 | -                                   | -                                    | -                                                                                              | -                                                  | -                                                | 2                | 95                                                          | -     | -                      |
| EBENEZER BOWMAN         | 89                                                          | 2                                                   | -                       | -                                                                                           | -                                                   | -                                                 | -                                   | -                                    | -                                                                                              | -                                                  | -                                                | 3                | 88                                                          | -     | -                      |
| EDISTO FORK             | 1,695                                                       | 2                                                   | -                       | -                                                                                           | 5                                                   | -                                                 | -                                   | -                                    | -                                                                                              | -                                                  | -                                                | 5                | 1,697                                                       | -     | 1,686                  |
| ELLOREE                 | 179                                                         | -                                                   | -                       | -                                                                                           | -                                                   | 2                                                 | 1                                   | -                                    | -                                                                                              | -                                                  | 3                                                | 4                | 175                                                         | -     | 8                      |
| EUTAWVILLE              | 128                                                         | 3                                                   | -                       | -                                                                                           | -                                                   | -                                                 | -                                   | -                                    | -                                                                                              | 2                                                  | 1                                                | 2                | 124                                                         | -     | -                      |
| FOREST CHAPEL           | 73                                                          | 1                                                   | -                       | -                                                                                           | -                                                   | -                                                 | -                                   | -                                    | -                                                                                              | -                                                  | -                                                | 2                | 72                                                          | -     | 72                     |
| GERIZIM                 | 46                                                          | -                                                   | -                       | -                                                                                           | -                                                   | -                                                 | -                                   | -                                    | -                                                                                              | -                                                  | -                                                | -                | 46                                                          | -     | -                      |
| HOLLY HILL              | 316                                                         | 1                                                   | -                       | 2                                                                                           | -                                                   | 2                                                 | -                                   | 1                                    | -                                                                                              | 7                                                  | -                                                | 8                | 305                                                         | -     | -                      |
| JACKSON BETHEL          | 155                                                         | -                                                   | -                       | -                                                                                           | -                                                   | 152                                               | -                                   | -                                    | -                                                                                              | 2                                                  | 1                                                | -                | 152                                                         | -     | -                      |
| JERICHO                 | 103                                                         | 4                                                   | -                       | -                                                                                           | -                                                   | -                                                 | 2                                   | -                                    | -                                                                                              | -                                                  | -                                                | 4                | 101                                                         | -     | -                      |
| JERUSALEM               | 255                                                         | 3                                                   | -                       | -                                                                                           | -                                                   | -                                                 | -                                   | -                                    | -                                                                                              | -                                                  | -                                                | 6                | 252                                                         | -     | -                      |
| KEARSE                  | 8                                                           | -                                                   | -                       | -                                                                                           | -                                                   | -                                                 | -                                   | -                                    | -                                                                                              | -                                                  | -                                                | -                | 8                                                           | -     | -                      |
| LEBANON                 | 123                                                         | 1                                                   | -                       | -                                                                                           | -                                                   | -                                                 | -                                   | -                                    | -                                                                                              | -                                                  | -                                                | 3                | 121                                                         | -     | -                      |
| LIMESTONE               | 48                                                          | -                                                   | -                       | -                                                                                           | -                                                   | -                                                 | -                                   | -                                    | -                                                                                              | -                                                  | -                                                | 1                | 47                                                          | -     | -                      |

\*\*Closed Church





| ORANGEBURG DISTRICT     | TABLE NO. 1 STATISTICAL REPORT                              |                                                     |                         |                                                                                             |                                                     |                                                   |                                     |                                      |                                                                                                |                                                    |                                                  |                  |                                                             |           |                        |
|-------------------------|-------------------------------------------------------------|-----------------------------------------------------|-------------------------|---------------------------------------------------------------------------------------------|-----------------------------------------------------|---------------------------------------------------|-------------------------------------|--------------------------------------|------------------------------------------------------------------------------------------------|----------------------------------------------------|--------------------------------------------------|------------------|-------------------------------------------------------------|-----------|------------------------|
|                         | Church Membership                                           |                                                     |                         |                                                                                             |                                                     |                                                   |                                     |                                      |                                                                                                |                                                    |                                                  |                  |                                                             |           |                        |
| Church Name             | Church Membership                                           |                                                     |                         |                                                                                             |                                                     |                                                   |                                     |                                      |                                                                                                |                                                    |                                                  |                  |                                                             |           |                        |
|                         | Total professing members reported at the close of last year | Received this year on Profession of Christian Faith | Restored by affirmation | Correct previous year's reporting errors of total professing membership numbers by addition | Transferred in from other United Methodist churches | Transferred in from non-United Methodist churches | Removed by Charge Conference action | Withdrawn from Professing Membership | Correct previous year's reporting errors of total professing membership numbers by subtraction | Transferred out to other United Methodist churches | Transferred out to non-United Methodist churches | Removed by death | Total professing members reported at the close of this year | Asian     | African American/Black |
|                         | 1                                                           | 2a                                                  | 2b                      | 2c                                                                                          | 3                                                   | 4                                                 | 5a                                  | 5b                                   | 5c                                                                                             | 6                                                  | 7                                                | 8                | 9                                                           | 9a        | 9b                     |
|                         |                                                             |                                                     |                         |                                                                                             |                                                     |                                                   |                                     |                                      |                                                                                                |                                                    |                                                  |                  |                                                             |           |                        |
| SALEM                   | 7                                                           | -                                                   | -                       | -                                                                                           | -                                                   | -                                                 | -                                   | -                                    | -                                                                                              | -                                                  | -                                                | -                | 7                                                           | -         | -                      |
| SALLEY                  | 14                                                          | -                                                   | -                       | -                                                                                           | -                                                   | -                                                 | -                                   | -                                    | -                                                                                              | -                                                  | -                                                | 1                | 13                                                          | -         | -                      |
| SALLEY CLINTON          | 171                                                         | 5                                                   | -                       | -                                                                                           | 1                                                   | 4                                                 | -                                   | -                                    | -                                                                                              | -                                                  | 1                                                | 3                | 177                                                         | -         | 2                      |
| SANDY RUN BEULAH        | 255                                                         | 1                                                   | -                       | -                                                                                           | 2                                                   | 1                                                 | -                                   | -                                    | -                                                                                              | -                                                  | 2                                                | 3                | 254                                                         | -         | -                      |
| SHADY GROVE             | 65                                                          | -                                                   | -                       | -                                                                                           | -                                                   | -                                                 | -                                   | -                                    | -                                                                                              | -                                                  | 4                                                | 1                | 60                                                          | -         | -                      |
| SHARON                  | 141                                                         | -                                                   | -                       | -                                                                                           | -                                                   | -                                                 | -                                   | -                                    | -                                                                                              | 1                                                  | -                                                | 1                | 139                                                         | -         | -                      |
| SILAS EUTAWVILLE        | 157                                                         | -                                                   | -                       | -                                                                                           | -                                                   | -                                                 | -                                   | -                                    | -                                                                                              | -                                                  | 3                                                | 1                | 153                                                         | -         | 152                    |
| SILOAM                  | 55                                                          | -                                                   | -                       | -                                                                                           | -                                                   | -                                                 | -                                   | -                                    | -                                                                                              | -                                                  | -                                                | -                | 55                                                          | -         | -                      |
| SOUTH AIKEN             | -                                                           | -                                                   | -                       | -                                                                                           | -                                                   | -                                                 | -                                   | -                                    | -                                                                                              | -                                                  | -                                                | -                | -                                                           | -         | -                      |
| SPRINGFIELD             | 45                                                          | -                                                   | -                       | -                                                                                           | -                                                   | -                                                 | -                                   | -                                    | -                                                                                              | -                                                  | -                                                | -                | 45                                                          | -         | -                      |
| ST ANDREWS              | 508                                                         | -                                                   | -                       | -                                                                                           | 2                                                   | -                                                 | -                                   | -                                    | -                                                                                              | 2                                                  | 1                                                | 4                | 503                                                         | 1         | 1                      |
| ST JOHNS ORANGEBURG     | 71                                                          | -                                                   | -                       | -                                                                                           | -                                                   | -                                                 | -                                   | -                                    | -                                                                                              | -                                                  | -                                                | 2                | 69                                                          | -         | -                      |
| ST JOHNS ORANGE CIRCUIT | 31                                                          | -                                                   | -                       | -                                                                                           | -                                                   | -                                                 | -                                   | -                                    | -                                                                                              | -                                                  | -                                                | -                | 31                                                          | -         | -                      |
| ST JOHNS AIKEN          | 1,770                                                       | 91                                                  | 1                       | -                                                                                           | 32                                                  | 28                                                | -                                   | 4                                    | 40                                                                                             | 13                                                 | 3                                                | 25               | 1,837                                                       | 5         | 10                     |
| SWANSEA                 | 182                                                         | 3                                                   | -                       | -                                                                                           | -                                                   | -                                                 | -                                   | -                                    | -                                                                                              | 2                                                  | 2                                                | 3                | 178                                                         | -         | 1                      |
| SWANSEA CALVARY         | 190                                                         | 3                                                   | -                       | -                                                                                           | 2                                                   | -                                                 | -                                   | -                                    | -                                                                                              | 1                                                  | -                                                | 3                | 191                                                         | -         | -                      |
| TARGET                  | 149                                                         | -                                                   | -                       | -                                                                                           | -                                                   | -                                                 | -                                   | -                                    | -                                                                                              | -                                                  | -                                                | -                | 149                                                         | -         | -                      |
| TRINITY ORANGE CIRCUIT  | 42                                                          | -                                                   | -                       | -                                                                                           | -                                                   | -                                                 | -                                   | -                                    | -                                                                                              | -                                                  | -                                                | 1                | 41                                                          | -         | -                      |
| TRINITY AIKEN           | 522                                                         | 4                                                   | -                       | -                                                                                           | 4                                                   | -                                                 | -                                   | -                                    | -                                                                                              | 2                                                  | 2                                                | 9                | 517                                                         | 4         | 1                      |
| TRINITY BAMBERG         | 279                                                         | 4                                                   | -                       | -                                                                                           | 3                                                   | -                                                 | -                                   | -                                    | -                                                                                              | 3                                                  | 2                                                | 5                | 276                                                         | -         | -                      |
| TRINITY ORANGEBURG      | 588                                                         | -                                                   | -                       | -                                                                                           | -                                                   | -                                                 | -                                   | -                                    | -                                                                                              | -                                                  | -                                                | -                | 588                                                         | -         | 588                    |
| UNION                   | 86                                                          | -                                                   | -                       | -                                                                                           | -                                                   | -                                                 | -                                   | -                                    | -                                                                                              | -                                                  | -                                                | 2                | 84                                                          | -         | -                      |
| WAGENER                 | 132                                                         | -                                                   | -                       | -                                                                                           | -                                                   | -                                                 | -                                   | -                                    | 2                                                                                              | -                                                  | 3                                                | 2                | 125                                                         | -         | 1                      |
| WESLEY                  | 89                                                          | 1                                                   | 1                       | -                                                                                           | -                                                   | -                                                 | 14                                  | -                                    | -                                                                                              | -                                                  | -                                                | 3                | 74                                                          | -         | -                      |
| WESLEY CHAPEL JACKSON   | 105                                                         | -                                                   | -                       | -                                                                                           | -                                                   | -                                                 | -                                   | 1                                    | -                                                                                              | -                                                  | -                                                | 2                | 102                                                         | -         | -                      |
| WESLEY CHAPEL CALHOUN   | 104                                                         | -                                                   | -                       | -                                                                                           | -                                                   | -                                                 | -                                   | -                                    | -                                                                                              | -                                                  | -                                                | 1                | 103                                                         | -         | 1                      |
| WESLEY GROVE            | 90                                                          | -                                                   | -                       | -                                                                                           | -                                                   | -                                                 | -                                   | -                                    | -                                                                                              | -                                                  | -                                                | 2                | 88                                                          | -         | -                      |
| WEST BETHEL             | 133                                                         | -                                                   | -                       | -                                                                                           | -                                                   | -                                                 | -                                   | -                                    | -                                                                                              | 3                                                  | -                                                | -                | 130                                                         | -         | -                      |
| WHITE HOUSE             | 114                                                         | 3                                                   | -                       | -                                                                                           | -                                                   | -                                                 | -                                   | -                                    | -                                                                                              | -                                                  | -                                                | -                | 117                                                         | -         | -                      |
| WIGHTMAN                | 86                                                          | -                                                   | -                       | -                                                                                           | -                                                   | -                                                 | -                                   | -                                    | -                                                                                              | -                                                  | 1                                                | 1                | 84                                                          | -         | -                      |
| WILLISTON               | 185                                                         | 4                                                   | -                       | -                                                                                           | -                                                   | 1                                                 | 6                                   | -                                    | -                                                                                              | 2                                                  | 5                                                | 1                | 176                                                         | -         | 4                      |
| <b>TOTALS</b>           | <b>18,095</b>                                               | <b>183</b>                                          | <b>10</b>               | <b>4</b>                                                                                    | <b>65</b>                                           | <b>73</b>                                         | <b>34</b>                           | <b>43</b>                            | <b>698</b>                                                                                     | <b>92</b>                                          | <b>37</b>                                        | <b>233</b>       | <b>17,293</b>                                               | <b>13</b> | <b>6,980</b>           |
|                         |                                                             |                                                     |                         |                                                                                             |                                                     |                                                   |                                     |                                      |                                                                                                |                                                    |                                                  |                  |                                                             |           | <b>11</b>              |

\*\*Closed Church

| ORANGEBURG DISTRICT     | TABLE NO. 1 STATISTICAL REPORT (continued) |       |              |        |      |                                                   |                                                   |                                                         |                                                               |                                            |                                                              |                                                                                       |                                                                                    |                                                                                           |                                                                                           |                                                                     |                                                              |
|-------------------------|--------------------------------------------|-------|--------------|--------|------|---------------------------------------------------|---------------------------------------------------|---------------------------------------------------------|---------------------------------------------------------------|--------------------------------------------|--------------------------------------------------------------|---------------------------------------------------------------------------------------|------------------------------------------------------------------------------------|-------------------------------------------------------------------------------------------|-------------------------------------------------------------------------------------------|---------------------------------------------------------------------|--------------------------------------------------------------|
|                         | Church Membership (continued)              |       |              |        |      |                                                   |                                                   |                                                         |                                                               |                                            | Christian Formation Groups                                   |                                                                                       |                                                                                    |                                                                                           |                                                                                           |                                                                     |                                                              |
| Church Name             | Pacific Islander                           | White | Multi-Racial | Female | Male | Average attendance at all weekly worship services | Number of persons baptized this year (0-12 Years) | Number of persons baptized this year (ages 13 or older) | Total Baptized Members who have not become Professing Members | Number of other constituents of the church | Total enrolled in confirmation preparation classes this year | Number of CHILDREN in all Christian formation groups and other small group ministries | Number of YOUTH in all Christian formation groups and other small group ministries | Number of YOUNG ADULTS in all Christian formation groups and other small group ministries | Number of OTHER ADULTS in all Christian formation groups and other small group ministries | TOTAL number of persons participating in Christian formation groups | Average weekly attendance (all ages) in Sunday Church school |
|                         | 9e                                         | 9f    | 9g           | 9h     | 9i   | 10                                                | 11a                                               | 11b                                                     | 12                                                            | 13                                         | 14                                                           | 15                                                                                    | 16                                                                                 | 17                                                                                        | 18                                                                                        | 19                                                                  | 20                                                           |
| ANDREW CHAPEL           | -                                          | 149   | -            | 84     | 65   | 58                                                | -                                                 | -                                                       | -                                                             | -                                          | -                                                            | 8                                                                                     | 4                                                                                  | 2                                                                                         | 25                                                                                        | 39                                                                  | 21                                                           |
| BAMBERG BETHEL          | -                                          | -     | -            | 35     | 11   | 33                                                | -                                                 | -                                                       | -                                                             | -                                          | -                                                            | 13                                                                                    | -                                                                                  | -                                                                                         | 20                                                                                        | 33                                                                  | 8                                                            |
| BAMBERG MT ZION         | -                                          | -     | -            | 95     | 55   | 80                                                | 1                                                 | -                                                       | -                                                             | -                                          | -                                                            | 12                                                                                    | 10                                                                                 | 20                                                                                        | 55                                                                                        | 97                                                                  | 15                                                           |
| BARNWELL                | -                                          | 262   | -            | 159    | 106  | 65                                                | 3                                                 | -                                                       | 23                                                            | 24                                         | -                                                            | 12                                                                                    | 6                                                                                  | -                                                                                         | 15                                                                                        | 33                                                                  | 15                                                           |
| BETHEL                  | -                                          | 49    | -            | 26     | 23   | 30                                                | -                                                 | -                                                       | -                                                             | -                                          | -                                                            | 7                                                                                     | 2                                                                                  | -                                                                                         | 12                                                                                        | 21                                                                  | -                                                            |
| BETHLEHEM               | -                                          | -     | -            | 66     | 62   | 60                                                | -                                                 | -                                                       | -                                                             | -                                          | -                                                            | 5                                                                                     | 16                                                                                 | 19                                                                                        | 21                                                                                        | 61                                                                  | 20                                                           |
| BLACKVILLE              | -                                          | 49    | -            | 26     | 23   | 21                                                | -                                                 | -                                                       | -                                                             | -                                          | -                                                            | -                                                                                     | -                                                                                  | -                                                                                         | 11                                                                                        | 11                                                                  | 10                                                           |
| BRANCHVILLE             | -                                          | 119   | -            | 72     | 47   | 42                                                | -                                                 | -                                                       | -                                                             | -                                          | -                                                            | -                                                                                     | -                                                                                  | -                                                                                         | 30                                                                                        | 30                                                                  | 29                                                           |
| CAMERON **              | -                                          | -     | -            | -      | -    | -                                                 | -                                                 | -                                                       | -                                                             | -                                          | -                                                            | -                                                                                     | -                                                                                  | -                                                                                         | -                                                                                         | -                                                                   | -                                                            |
| CANAAN COPE             | -                                          | -     | -            | 217    | 65   | 150                                               | 1                                                 | -                                                       | -                                                             | -                                          | 2                                                            | 32                                                                                    | 30                                                                                 | 31                                                                                        | 30                                                                                        | 123                                                                 | 30                                                           |
| CATTLE CREEK            | -                                          | 48    | -            | 24     | 24   | 28                                                | -                                                 | -                                                       | 1                                                             | -                                          | -                                                            | 5                                                                                     | -                                                                                  | -                                                                                         | -                                                                                         | 5                                                                   | 15                                                           |
| CEDAR GROVE             | -                                          | -     | -            | 99     | 25   | 50                                                | -                                                 | -                                                       | -                                                             | -                                          | -                                                            | 11                                                                                    | 4                                                                                  | 4                                                                                         | 13                                                                                        | 32                                                                  | 21                                                           |
| CENTRAL                 | -                                          | -     | -            | 15     | 10   | 11                                                | -                                                 | -                                                       | -                                                             | -                                          | -                                                            | -                                                                                     | -                                                                                  | -                                                                                         | -                                                                                         | -                                                                   | -                                                            |
| CHARLES WESLEY          | -                                          | -     | -            | -      | -    | 1                                                 | -                                                 | -                                                       | -                                                             | -                                          | -                                                            | -                                                                                     | -                                                                                  | -                                                                                         | -                                                                                         | -                                                                   | -                                                            |
| CLAFLIN                 | -                                          | -     | -            | 23     | 10   | 20                                                | -                                                 | -                                                       | -                                                             | -                                          | -                                                            | -                                                                                     | -                                                                                  | -                                                                                         | -                                                                                         | -                                                                   | -                                                            |
| DENMARK BETHEL PARK     | -                                          | 162   | -            | 85     | 77   | 68                                                | 2                                                 | -                                                       | 1                                                             | 3                                          | -                                                            | -                                                                                     | 8                                                                                  | -                                                                                         | 20                                                                                        | 28                                                                  | 36                                                           |
| DENMARK FRANKLIN        | -                                          | -     | -            | 137    | 44   | 100                                               | -                                                 | -                                                       | -                                                             | -                                          | -                                                            | -                                                                                     | 12                                                                                 | -                                                                                         | 25                                                                                        | 37                                                                  | 40                                                           |
| EAST BETHEL             | -                                          | 15    | -            | 10     | 5    | 19                                                | -                                                 | -                                                       | -                                                             | -                                          | -                                                            | -                                                                                     | -                                                                                  | -                                                                                         | -                                                                                         | -                                                                   | -                                                            |
| EBENEZER ORANGE CIRCUIT | -                                          | 95    | -            | 57     | 38   | 32                                                | -                                                 | -                                                       | -                                                             | -                                          | -                                                            | 4                                                                                     | 5                                                                                  | -                                                                                         | -                                                                                         | 9                                                                   | 8                                                            |
| EBENEZER BOWMAN         | -                                          | 88    | -            | 44     | 44   | 50                                                | -                                                 | -                                                       | -                                                             | 29                                         | -                                                            | 15                                                                                    | 7                                                                                  | 17                                                                                        | 45                                                                                        | 84                                                                  | 28                                                           |
| EDISTO FORK             | -                                          | 3     | -            | 1,127  | 570  | 265                                               | 1                                                 | -                                                       | -                                                             | -                                          | -                                                            | -                                                                                     | -                                                                                  | -                                                                                         | 46                                                                                        | 46                                                                  | 15                                                           |
| ELLOREE                 | -                                          | 175   | -            | 92     | 83   | 55                                                | -                                                 | -                                                       | 4                                                             | 15                                         | -                                                            | 2                                                                                     | 1                                                                                  | -                                                                                         | 36                                                                                        | 39                                                                  | 12                                                           |
| EUTAWVILLE              | -                                          | 124   | -            | 73     | 51   | 44                                                | -                                                 | -                                                       | -                                                             | -                                          | 3                                                            | -                                                                                     | -                                                                                  | -                                                                                         | 10                                                                                        | 10                                                                  | 7                                                            |
| FOREST CHAPEL           | -                                          | -     | -            | 49     | 23   | 40                                                | 6                                                 | -                                                       | 6                                                             | -                                          | -                                                            | -                                                                                     | 1                                                                                  | 1                                                                                         | 10                                                                                        | 12                                                                  | 13                                                           |
| GERIZIM                 | -                                          | 46    | -            | 26     | 20   | 19                                                | -                                                 | -                                                       | -                                                             | 2                                          | -                                                            | -                                                                                     | -                                                                                  | -                                                                                         | -                                                                                         | -                                                                   | -                                                            |
| HOLLY HILL              | -                                          | 305   | -            | 169    | 136  | 86                                                | -                                                 | -                                                       | 29                                                            | 2                                          | -                                                            | 23                                                                                    | 14                                                                                 | 18                                                                                        | 40                                                                                        | 95                                                                  | 41                                                           |
| JACKSON BETHEL          | -                                          | 152   | -            | 86     | 66   | 48                                                | -                                                 | -                                                       | -                                                             | -                                          | -                                                            | 1                                                                                     | 2                                                                                  | -                                                                                         | 34                                                                                        | 37                                                                  | 39                                                           |
| JERICOHO                | -                                          | 101   | -            | 49     | 52   | 69                                                | 1                                                 | -                                                       | 22                                                            | 10                                         | -                                                            | 7                                                                                     | 7                                                                                  | 5                                                                                         | 21                                                                                        | 40                                                                  | 32                                                           |
| JERUSALEM               | -                                          | 252   | -            | 136    | 116  | 46                                                | 1                                                 | 1                                                       | 13                                                            | 18                                         | -                                                            | 8                                                                                     | 3                                                                                  | -                                                                                         | 38                                                                                        | 49                                                                  | 14                                                           |
| KEARSE                  | -                                          | 8     | -            | 5      | 3    | 7                                                 | -                                                 | -                                                       | -                                                             | -                                          | -                                                            | -                                                                                     | -                                                                                  | -                                                                                         | -                                                                                         | -                                                                   | -                                                            |
| LEBANON                 | -                                          | 121   | -            | 66     | 55   | 78                                                | 3                                                 | -                                                       | -                                                             | 15                                         | 3                                                            | 15                                                                                    | 12                                                                                 | 15                                                                                        | 45                                                                                        | 87                                                                  | 57                                                           |
| LIMESTONE               | -                                          | 47    | -            | 23     | 24   | 18                                                | -                                                 | -                                                       | -                                                             | 3                                          | -                                                            | -                                                                                     | -                                                                                  | -                                                                                         | 15                                                                                        | 15                                                                  | -                                                            |

\*\*Closed Church

| ORANGEBURG DISTRICT       | TABLE NO. 1 STATISTICAL REPORT (continued) |       |              |        |      |                                                   |                                                   |                                                         |                                                               |                                            |                                                              |                                                                                       |                                                                                    |                                                                                           |                                                                                           |                                                                     |                                                              |
|---------------------------|--------------------------------------------|-------|--------------|--------|------|---------------------------------------------------|---------------------------------------------------|---------------------------------------------------------|---------------------------------------------------------------|--------------------------------------------|--------------------------------------------------------------|---------------------------------------------------------------------------------------|------------------------------------------------------------------------------------|-------------------------------------------------------------------------------------------|-------------------------------------------------------------------------------------------|---------------------------------------------------------------------|--------------------------------------------------------------|
|                           | Church Membership (continued)              |       |              |        |      |                                                   | Christian Formation Groups                        |                                                         |                                                               |                                            |                                                              |                                                                                       |                                                                                    |                                                                                           |                                                                                           |                                                                     |                                                              |
|                           | Pacific Islander                           | White | Multi-Racial | Female | Male | Average attendance at all weekly worship services | Number of persons baptized this year (0-12 Years) | Number of persons baptized this year (ages 13 or older) | Total Baptized Members who have not become Professing Members | Number of other constituents of the church | Total enrolled in confirmation preparation classes this year | Number of CHILDREN in all Christian formation groups and other small group ministries | Number of YOUTH in all Christian formation groups and other small group ministries | Number of YOUNG ADULTS in all Christian formation groups and other small group ministries | Number of OTHER ADULTS in all Christian formation groups and other small group ministries | TOTAL number of persons participating in Christian formation groups | Average weekly attendance (all ages) in Sunday Church school |
|                           | 9e                                         | 9f    | 9g           | 9h     | 9i   | 10                                                | 11a                                               | 11b                                                     | 12                                                            | 13                                         | 14                                                           | 15                                                                                    | 16                                                                                 | 17                                                                                        | 18                                                                                        | 19                                                                  | 20                                                           |
| LIVINGSTON                | -                                          | 199   | -            | 113    | 86   | 76                                                | 7                                                 | -                                                       | 65                                                            | 20                                         | -                                                            | 15                                                                                    | 15                                                                                 | -                                                                                         | 34                                                                                        | 64                                                                  | 34                                                           |
| MAIN STREET               | -                                          | 66    | -            | 32     | 34   | 15                                                | -                                                 | -                                                       | -                                                             | -                                          | -                                                            | -                                                                                     | 3                                                                                  | 2                                                                                         | 16                                                                                        | 21                                                                  | 9                                                            |
| MAYES CHAPEL              | -                                          | -     | -            | 40     | 20   | 27                                                | -                                                 | -                                                       | -                                                             | -                                          | -                                                            | -                                                                                     | -                                                                                  | -                                                                                         | -                                                                                         | -                                                                   | -                                                            |
| MIZPAH                    | -                                          | 8     | -            | 4      | 4    | 3                                                 | -                                                 | -                                                       | -                                                             | -                                          | -                                                            | -                                                                                     | -                                                                                  | -                                                                                         | -                                                                                         | -                                                                   | -                                                            |
| MOUNT NEBO                | -                                          | -     | -            | 23     | 48   | 40                                                | -                                                 | 1                                                       | -                                                             | -                                          | -                                                            | 9                                                                                     | 7                                                                                  | 21                                                                                        | 6                                                                                         | 43                                                                  | 15                                                           |
| MT CARMEL                 | -                                          | -     | -            | 162    | 106  | 107                                               | 1                                                 | -                                                       | -                                                             | -                                          | -                                                            | 15                                                                                    | 10                                                                                 | 11                                                                                        | 32                                                                                        | 68                                                                  | 45                                                           |
| MT ZION                   | -                                          | 111   | -            | 62     | 49   | 45                                                | -                                                 | -                                                       | -                                                             | -                                          | -                                                            | 25                                                                                    | 12                                                                                 | 3                                                                                         | 16                                                                                        | 56                                                                  | 22                                                           |
| NEESES                    | -                                          | 34    | -            | 20     | 14   | 17                                                | -                                                 | -                                                       | -                                                             | -                                          | -                                                            | 4                                                                                     | -                                                                                  | -                                                                                         | -                                                                                         | 4                                                                   | 2                                                            |
| NEESES ROCKY SWAMP        | -                                          | -     | -            | -      | -    | -                                                 | -                                                 | -                                                       | -                                                             | -                                          | -                                                            | -                                                                                     | -                                                                                  | -                                                                                         | -                                                                                         | -                                                                   | -                                                            |
| NEW COVENANT              | -                                          | 1     | -            | 227    | 215  | 99                                                | -                                                 | -                                                       | -                                                             | 4                                          | 9                                                            | 6                                                                                     | 10                                                                                 | 35                                                                                        | 25                                                                                        | 76                                                                  | 35                                                           |
| NEW ELLENTON ST PAUL      | -                                          | 167   | 2            | 95     | 77   | 66                                                | -                                                 | -                                                       | 12                                                            | 21                                         | -                                                            | 14                                                                                    | 4                                                                                  | 10                                                                                        | 23                                                                                        | 51                                                                  | 29                                                           |
| NEW HOPE                  | -                                          | 52    | -            | 25     | 28   | 12                                                | -                                                 | -                                                       | -                                                             | -                                          | -                                                            | -                                                                                     | -                                                                                  | -                                                                                         | -                                                                                         | -                                                                   | -                                                            |
| NEW LIGHT                 | -                                          | -     | -            | 281    | 82   | 110                                               | 2                                                 | 2                                                       | 8                                                             | -                                          | 6                                                            | 10                                                                                    | -                                                                                  | -                                                                                         | -                                                                                         | 10                                                                  | 27                                                           |
| NORTH                     | -                                          | 184   | -            | 123    | 61   | 34                                                | -                                                 | -                                                       | -                                                             | -                                          | -                                                            | -                                                                                     | 1                                                                                  | -                                                                                         | 25                                                                                        | 28                                                                  | 10                                                           |
| NORTH ORANGEBURG          | -                                          | -     | -            | 309    | 140  | 261                                               | 2                                                 | 2                                                       | 2                                                             | 39                                         | 2                                                            | 37                                                                                    | 22                                                                                 | 26                                                                                        | 82                                                                                        | 167                                                                 | 34                                                           |
| NORWAY NEW BEGINNING      | -                                          | -     | -            | 162    | 70   | 75                                                | -                                                 | 1                                                       | -                                                             | -                                          | -                                                            | 13                                                                                    | 24                                                                                 | -                                                                                         | 189                                                                                       | 226                                                                 | 17                                                           |
| NORWAY ST JOHN            | -                                          | 127   | -            | 72     | 55   | 56                                                | 1                                                 | -                                                       | -                                                             | -                                          | -                                                            | 19                                                                                    | 10                                                                                 | 10                                                                                        | 35                                                                                        | 74                                                                  | 55                                                           |
| OAK GROVE                 | -                                          | 37    | -            | 20     | 17   | 17                                                | -                                                 | -                                                       | -                                                             | -                                          | -                                                            | -                                                                                     | -                                                                                  | -                                                                                         | 8                                                                                         | 8                                                                   | -                                                            |
| ORANGE GROVE              | -                                          | -     | -            | 41     | 51   | 50                                                | 3                                                 | -                                                       | -                                                             | -                                          | -                                                            | -                                                                                     | -                                                                                  | -                                                                                         | 16                                                                                        | 51                                                                  | 10                                                           |
| PELION                    | 4                                          | 296   | -            | 170    | 132  | 45                                                | 1                                                 | -                                                       | -                                                             | 3                                          | -                                                            | 12                                                                                    | 7                                                                                  | 4                                                                                         | 15                                                                                        | 38                                                                  | 8                                                            |
| PELION BETHEL             | -                                          | 171   | 1            | 114    | 65   | 90                                                | -                                                 | -                                                       | 21                                                            | -                                          | 3                                                            | 15                                                                                    | 9                                                                                  | -                                                                                         | 41                                                                                        | 65                                                                  | 39                                                           |
| PINE HILL                 | -                                          | 95    | -            | 52     | 43   | 37                                                | 1                                                 | -                                                       | 14                                                            | 29                                         | -                                                            | 5                                                                                     | 12                                                                                 | 5                                                                                         | 21                                                                                        | 43                                                                  | 9                                                            |
| PINEVILLE                 | -                                          | -     | -            | 108    | 101  | 68                                                | 1                                                 | -                                                       | -                                                             | -                                          | -                                                            | 20                                                                                    | 19                                                                                 | 11                                                                                        | 18                                                                                        | 68                                                                  | 12                                                           |
| PLEASANT HILL             | -                                          | 53    | -            | 27     | 26   | 28                                                | -                                                 | -                                                       | 4                                                             | -                                          | 3                                                            | 4                                                                                     | 3                                                                                  | -                                                                                         | 10                                                                                        | 17                                                                  | 11                                                           |
| PROSPECT                  | -                                          | -     | -            | 75     | 37   | 44                                                | 1                                                 | 2                                                       | -                                                             | -                                          | -                                                            | -                                                                                     | -                                                                                  | -                                                                                         | -                                                                                         | -                                                                   | 11                                                           |
| PROVIDENCE                | -                                          | 241   | 1            | 145    | 99   | 85                                                | 2                                                 | 1                                                       | 2                                                             | -                                          | -                                                            | 10                                                                                    | 5                                                                                  | 2                                                                                         | 15                                                                                        | 32                                                                  | 60                                                           |
| SAINT JOHN                | -                                          | -     | -            | 42     | 39   | 55                                                | -                                                 | -                                                       | -                                                             | -                                          | -                                                            | 12                                                                                    | 5                                                                                  | 5                                                                                         | 15                                                                                        | 37                                                                  | 10                                                           |
| SAINT MARK NORTH          | -                                          | -     | -            | 335    | 232  | 282                                               | 2                                                 | -                                                       | -                                                             | -                                          | -                                                            | 65                                                                                    | 58                                                                                 | 28                                                                                        | 59                                                                                        | 210                                                                 | 56                                                           |
| SAINT PAUL SAINT MATTHEWS | -                                          | 197   | 2            | 120    | 79   | 75                                                | 1                                                 | -                                                       | -                                                             | -                                          | -                                                            | 20                                                                                    | 9                                                                                  | 12                                                                                        | -                                                                                         | 41                                                                  | 40                                                           |
| SAINT PAULS ORANGEBURG    | -                                          | 330   | -            | 214    | 122  | 80                                                | -                                                 | -                                                       | -                                                             | 15                                         | -                                                            | 6                                                                                     | 6                                                                                  | 15                                                                                        | 55                                                                                        | 82                                                                  | 38                                                           |
| SAINT STEPHEN ORANGEBURG  | -                                          | -     | -            | 193    | 94   | 150                                               | 1                                                 | 6                                                       | -                                                             | -                                          | 5                                                            | 33                                                                                    | 15                                                                                 | 30                                                                                        | 52                                                                                        | 130                                                                 | 24                                                           |
| SAINT STEPHEN BOWMAN      | -                                          | -     | -            | 119    | 68   | 78                                                | 2                                                 | -                                                       | 33                                                            | -                                          | -                                                            | 12                                                                                    | 2                                                                                  | 25                                                                                        | -                                                                                         | 39                                                                  | 37                                                           |

\*\*Closed Church

| ORANGEBURG DISTRICT |                         | TABLE NO. 1 STATISTICAL REPORT (continued) |        |              |        |       |                                                   |                                                   |                                                         |                                                               |                                            |                                                              |                                                                                       |                                                                                    |                                                                                           |                                                                                           |                                                                     |                                                              |
|---------------------|-------------------------|--------------------------------------------|--------|--------------|--------|-------|---------------------------------------------------|---------------------------------------------------|---------------------------------------------------------|---------------------------------------------------------------|--------------------------------------------|--------------------------------------------------------------|---------------------------------------------------------------------------------------|------------------------------------------------------------------------------------|-------------------------------------------------------------------------------------------|-------------------------------------------------------------------------------------------|---------------------------------------------------------------------|--------------------------------------------------------------|
|                     |                         | Church Membership (continued)              |        |              |        |       |                                                   |                                                   | Christian Formation Groups                              |                                                               |                                            |                                                              |                                                                                       |                                                                                    |                                                                                           |                                                                                           |                                                                     |                                                              |
| Church Name         |                         | Pacific Islander                           | White  | Multi-Racial | Female | Male  | Average attendance at all weekly worship services | Number of persons baptized this year (0-12 Years) | Number of persons baptized this year (ages 13 or older) | Total Baptized Members who have not become Professing Members | Number of other constituents of the church | Total enrolled in confirmation preparation classes this year | Number of CHILDREN in all Christian formation groups and other small group ministries | Number of YOUTH in all Christian formation groups and other small group ministries | Number of YOUNG ADULTS in all Christian formation groups and other small group ministries | Number of OTHER ADULTS in all Christian formation groups and other small group ministries | TOTAL number of persons participating in Christian formation groups | Average weekly attendance (all ages) in Sunday Church school |
|                     |                         | 9e                                         | 9f     | 9g           | 9h     | 9i    | 10                                                | 11a                                               | 11b                                                     | 12                                                            | 13                                         | 14                                                           | 15                                                                                    | 16                                                                                 | 17                                                                                        | 18                                                                                        | 19                                                                  | 20                                                           |
|                     | SALEM                   | -                                          | 7      | -            | 5      | 2     | 4                                                 | -                                                 | -                                                       | -                                                             | -                                          | -                                                            | -                                                                                     | -                                                                                  | -                                                                                         | -                                                                                         | -                                                                   | -                                                            |
|                     | SALLEY                  | -                                          | 13     | -            | 7      | 6     | 14                                                | -                                                 | -                                                       | -                                                             | 4                                          | -                                                            | -                                                                                     | -                                                                                  | -                                                                                         | 7                                                                                         | 7                                                                   | 7                                                            |
|                     | SALLEY CLINTON          | -                                          | 175    | -            | 103    | 74    | 79                                                | 3                                                 | 3                                                       | -                                                             | 6                                          | 7                                                            | 16                                                                                    | 12                                                                                 | 20                                                                                        | 19                                                                                        | 67                                                                  | 45                                                           |
|                     | SANDY RUN BEULAH        | -                                          | 254    | -            | 137    | 117   | 94                                                | 1                                                 | 1                                                       | 1                                                             | 30                                         | -                                                            | 19                                                                                    | 6                                                                                  | 6                                                                                         | 45                                                                                        | 76                                                                  | 38                                                           |
|                     | SHADY GROVE             | -                                          | 60     | -            | 32     | 28    | 30                                                | -                                                 | -                                                       | 6                                                             | 5                                          | -                                                            | 6                                                                                     | -                                                                                  | 5                                                                                         | 27                                                                                        | 38                                                                  | 24                                                           |
|                     | SHARON                  | -                                          | 139    | -            | 94     | 45    | 38                                                | -                                                 | -                                                       | -                                                             | 12                                         | -                                                            | 22                                                                                    | 2                                                                                  | 4                                                                                         | 14                                                                                        | 42                                                                  | 20                                                           |
|                     | SILAS EUTAWVILLE        | -                                          | 1      | -            | 100    | 53    | 135                                               | 8                                                 | -                                                       | -                                                             | -                                          | -                                                            | 32                                                                                    | 37                                                                                 | 25                                                                                        | 30                                                                                        | 124                                                                 | 55                                                           |
|                     | SILOAM                  | -                                          | 55     | -            | 37     | 18    | 16                                                | -                                                 | -                                                       | 2                                                             | 12                                         | -                                                            | -                                                                                     | -                                                                                  | -                                                                                         | -                                                                                         | -                                                                   | -                                                            |
|                     | SOUTH AIKEN             | -                                          | -      | -            | -      | -     | 13                                                | -                                                 | -                                                       | -                                                             | -                                          | -                                                            | -                                                                                     | -                                                                                  | -                                                                                         | -                                                                                         | -                                                                   | -                                                            |
|                     | SPRINGFIELD             | -                                          | 45     | -            | 25     | 20    | 20                                                | -                                                 | -                                                       | -                                                             | 12                                         | -                                                            | -                                                                                     | -                                                                                  | -                                                                                         | 10                                                                                        | 10                                                                  | 7                                                            |
|                     | ST ANDREWS              | -                                          | 501    | -            | 341    | 162   | 90                                                | -                                                 | -                                                       | -                                                             | -                                          | -                                                            | 3                                                                                     | 10                                                                                 | -                                                                                         | 95                                                                                        | 108                                                                 | 45                                                           |
|                     | ST JOHNS ORANGEBURG     | -                                          | 69     | -            | 39     | 30    | 22                                                | -                                                 | -                                                       | 8                                                             | 6                                          | -                                                            | 5                                                                                     | 1                                                                                  | 1                                                                                         | 22                                                                                        | 29                                                                  | 11                                                           |
|                     | ST JOHNS ORANGE CIRCUIT | -                                          | 31     | -            | 21     | 10    | 13                                                | -                                                 | -                                                       | -                                                             | 11                                         | -                                                            | 1                                                                                     | 2                                                                                  | -                                                                                         | -                                                                                         | 3                                                                   | -                                                            |
|                     | ST JOHNS AIKEN          | 5                                          | 1,790  | 15           | 1,017  | 820   | 958                                               | 14                                                | 3                                                       | 260                                                           | 78                                         | 22                                                           | 140                                                                                   | 136                                                                                | 5                                                                                         | 579                                                                                       | 860                                                                 | 390                                                          |
|                     | SWANSEA                 | -                                          | 177    | -            | 92     | 86    | 44                                                | 1                                                 | -                                                       | -                                                             | -                                          | -                                                            | 6                                                                                     | 4                                                                                  | -                                                                                         | 27                                                                                        | 37                                                                  | 12                                                           |
|                     | SWANSEA CALVARY         | -                                          | 191    | -            | 104    | 87    | 67                                                | -                                                 | -                                                       | 22                                                            | -                                          | -                                                            | 8                                                                                     | 2                                                                                  | -                                                                                         | 21                                                                                        | 31                                                                  | 17                                                           |
|                     | TARGET                  | -                                          | 149    | -            | 84     | 65    | 32                                                | -                                                 | -                                                       | -                                                             | -                                          | -                                                            | -                                                                                     | 2                                                                                  | -                                                                                         | 14                                                                                        | 16                                                                  | 14                                                           |
|                     | TRINITY ORANGE CIRCUIT  | -                                          | 41     | -            | 24     | 17    | 11                                                | -                                                 | -                                                       | -                                                             | -                                          | -                                                            | -                                                                                     | -                                                                                  | -                                                                                         | -                                                                                         | -                                                                   | 5                                                            |
|                     | TRINITY AIKEN           | -                                          | 512    | -            | 286    | 231   | 189                                               | 2                                                 | -                                                       | 53                                                            | 25                                         | -                                                            | 23                                                                                    | 27                                                                                 | 5                                                                                         | 96                                                                                        | 151                                                                 | 90                                                           |
|                     | TRINITY BAMBERG         | -                                          | 276    | -            | 154    | 122   | 92                                                | -                                                 | -                                                       | 42                                                            | 63                                         | 7                                                            | 70                                                                                    | 10                                                                                 | -                                                                                         | 71                                                                                        | 151                                                                 | 42                                                           |
|                     | TRINITY ORANGEBURG      | -                                          | -      | -            | 399    | 189   | 175                                               | 2                                                 | -                                                       | 60                                                            | 60                                         | 4                                                            | 70                                                                                    | 12                                                                                 | 12                                                                                        | 70                                                                                        | 164                                                                 | 40                                                           |
|                     | UNION                   | -                                          | 84     | -            | 52     | 32    | 25                                                | 3                                                 | -                                                       | 13                                                            | -                                          | -                                                            | 10                                                                                    | 3                                                                                  | -                                                                                         | 14                                                                                        | 27                                                                  | 20                                                           |
|                     | WAGENER                 | -                                          | 124    | -            | 92     | 33    | 51                                                | -                                                 | -                                                       | -                                                             | -                                          | -                                                            | 10                                                                                    | 5                                                                                  | 15                                                                                        | 8                                                                                         | 38                                                                  | 16                                                           |
|                     | WESLEY                  | -                                          | -      | -            | 50     | 24    | 43                                                | 2                                                 | -                                                       | 2                                                             | 1                                          | -                                                            | 5                                                                                     | 1                                                                                  | 3                                                                                         | 22                                                                                        | 31                                                                  | 11                                                           |
|                     | WESLEY CHAPEL JACKSON   | -                                          | 102    | -            | 56     | 46    | 25                                                | -                                                 | -                                                       | -                                                             | -                                          | -                                                            | 4                                                                                     | -                                                                                  | -                                                                                         | 4                                                                                         | 8                                                                   | -                                                            |
|                     | WESLEY CHAPEL CALHOUN   | -                                          | 102    | -            | 54     | 49    | 35                                                | -                                                 | -                                                       | -                                                             | -                                          | -                                                            | -                                                                                     | -                                                                                  | -                                                                                         | 20                                                                                        | 20                                                                  | 12                                                           |
|                     | WESLEY GROVE            | -                                          | 88     | -            | 49     | 39    | 29                                                | -                                                 | -                                                       | 4                                                             | 4                                          | -                                                            | 20                                                                                    | 3                                                                                  | 4                                                                                         | 28                                                                                        | 55                                                                  | 31                                                           |
|                     | WEST BETHEL             | -                                          | 130    | -            | 73     | 57    | 35                                                | -                                                 | -                                                       | -                                                             | -                                          | -                                                            | 3                                                                                     | 6                                                                                  | -                                                                                         | 21                                                                                        | 30                                                                  | 21                                                           |
|                     | WHITE HOUSE             | -                                          | 117    | -            | 52     | 65    | 39                                                | -                                                 | -                                                       | -                                                             | 6                                          | -                                                            | 8                                                                                     | 2                                                                                  | -                                                                                         | 22                                                                                        | 32                                                                  | 25                                                           |
|                     | WIGHTMAN                | -                                          | 84     | -            | 41     | 43    | 29                                                | -                                                 | -                                                       | -                                                             | 10                                         | -                                                            | 2                                                                                     | 2                                                                                  | -                                                                                         | 2                                                                                         | 6                                                                   | 18                                                           |
|                     | WILLISTON               | -                                          | 172    | -            | 100    | 76    | 65                                                | -                                                 | -                                                       | 9                                                             | 8                                          | -                                                            | 9                                                                                     | 5                                                                                  | 4                                                                                         | 35                                                                                        | 53                                                                  | 36                                                           |
|                     | TOTALS                  | 9                                          | 10,228 | 21           | 10,420 | 6,873 | 6,432                                             | 83                                                | 22                                                      | 742                                                           | 605                                        | 76                                                           | 1,053                                                                                 | 702                                                                                | 512                                                                                       | 2,783                                                                                     | 5,050                                                               | 2,277                                                        |

\*\*Closed Church

| ORANGEBURG DISTRICT     |                                                 | TABLE NO. 1 STATISTICAL REPORT (continued)                                          |                                                                                              |                                                    |                                    |                                |                                      |                                                       |                                                   |                                                                  |                                      |                                                                               |                                                                                   |
|-------------------------|-------------------------------------------------|-------------------------------------------------------------------------------------|----------------------------------------------------------------------------------------------|----------------------------------------------------|------------------------------------|--------------------------------|--------------------------------------|-------------------------------------------------------|---------------------------------------------------|------------------------------------------------------------------|--------------------------------------|-------------------------------------------------------------------------------|-----------------------------------------------------------------------------------|
| Church Name             | Christian Formation Groups (cont.)              |                                                                                     |                                                                                              |                                                    | UMMen                              |                                | UMWWomen                             |                                                       | UMVIM                                             |                                                                  | Mission                              | Community Ministries                                                          |                                                                                   |
|                         | Number of participants in Vacation Bible School | Number of ongoing classes and other small groups (all ages) in Sunday Church School | Number of ongoing classes and other small groups (all ages) other than Sunday Church School. | Number of short-term classes and groups (all ages) | Membership in United Methodist Men | Amount paid for projects (UMM) | Membership in United Methodist Women | Amount paid for local church and community work (UMW) | Number of UMVIM teams sent from this local church | Number of persons sent out on UMVIM teams from this local church | Number of persons engaged in mission | Number of persons served by community ministries for daycare and/or education | Number of persons served by community ministries for outreach, justice, and mercy |
|                         | 21                                              | 22                                                                                  | 23                                                                                           | 24                                                 | 25a                                | 25b                            | 26a                                  | 26b                                                   | 27a                                               | 27b                                                              | 28                                   | 29                                                                            | 30                                                                                |
| ANDREW CHAPEL           | 49                                              | 4                                                                                   | 1                                                                                            | -                                                  | -                                  | -                              | -                                    | -                                                     | -                                                 | -                                                                | 2                                    | -                                                                             | 190                                                                               |
| BAMBERG BETHEL          | 27                                              | 2                                                                                   | 4                                                                                            | 2                                                  | 8                                  | 200                            | 11                                   | 100                                                   | -                                                 | -                                                                | -                                    | 20                                                                            | -                                                                                 |
| BAMBERG MT ZION         | 70                                              | 2                                                                                   | 1                                                                                            | -                                                  | 21                                 | 500                            | 25                                   | 400                                                   | -                                                 | -                                                                | 16                                   | -                                                                             | 100                                                                               |
| BARNWELL                | 11                                              | 5                                                                                   | -                                                                                            | -                                                  | 6                                  | -                              | 12                                   | -                                                     | -                                                 | -                                                                | 17                                   | 30                                                                            | -                                                                                 |
| BETHEL                  | -                                               | 3                                                                                   | 2                                                                                            | 2                                                  | 8                                  | 1,375                          | 11                                   | 1,391                                                 | -                                                 | -                                                                | -                                    | -                                                                             | 20                                                                                |
| BETHLEHEM               | 30                                              | 3                                                                                   | 6                                                                                            | -                                                  | 20                                 | 663                            | 21                                   | 300                                                   | -                                                 | -                                                                | 16                                   | 10                                                                            | 27                                                                                |
| BLACKVILLE              | -                                               | -                                                                                   | -                                                                                            | -                                                  | -                                  | -                              | 11                                   | 290                                                   | -                                                 | -                                                                | -                                    | -                                                                             | 10                                                                                |
| BRANCHVILLE             | -                                               | 2                                                                                   | 1                                                                                            | 1                                                  | -                                  | -                              | -                                    | -                                                     | -                                                 | -                                                                | -                                    | -                                                                             | 75                                                                                |
| CAMERON **              | -                                               | -                                                                                   | -                                                                                            | -                                                  | -                                  | -                              | -                                    | -                                                     | -                                                 | -                                                                | -                                    | -                                                                             | -                                                                                 |
| CANAAN COPE             | 40                                              | 3                                                                                   | 1                                                                                            | 2                                                  | 22                                 | -                              | 75                                   | -                                                     | -                                                 | -                                                                | -                                    | -                                                                             | 275                                                                               |
| CATTLE CREEK            | -                                               | 4                                                                                   | 2                                                                                            | -                                                  | -                                  | -                              | -                                    | -                                                     | -                                                 | -                                                                | -                                    | -                                                                             | 5                                                                                 |
| CEDAR GROVE             | 45                                              | 2                                                                                   | 1                                                                                            | -                                                  | -                                  | -                              | 13                                   | 80                                                    | -                                                 | -                                                                | -                                    | -                                                                             | -                                                                                 |
| CENTRAL                 | -                                               | -                                                                                   | -                                                                                            | -                                                  | -                                  | -                              | -                                    | -                                                     | -                                                 | -                                                                | -                                    | -                                                                             | -                                                                                 |
| CHARLES WESLEY          | -                                               | -                                                                                   | -                                                                                            | -                                                  | -                                  | -                              | -                                    | -                                                     | -                                                 | -                                                                | -                                    | -                                                                             | -                                                                                 |
| CLAFLIN                 | -                                               | -                                                                                   | -                                                                                            | -                                                  | -                                  | -                              | -                                    | -                                                     | -                                                 | -                                                                | -                                    | -                                                                             | -                                                                                 |
| DENMARK BETHEL PARK     | 95                                              | 5                                                                                   | 1                                                                                            | 2                                                  | 27                                 | 1,073                          | 22                                   | 2,325                                                 | -                                                 | -                                                                | -                                    | -                                                                             | 217                                                                               |
| DENMARK FRANKLIN        | 92                                              | 2                                                                                   | 1                                                                                            | -                                                  | 26                                 | 200                            | 27                                   | 275                                                   | -                                                 | -                                                                | -                                    | -                                                                             | -                                                                                 |
| EAST BETHEL             | -                                               | -                                                                                   | -                                                                                            | 1                                                  | -                                  | -                              | -                                    | -                                                     | -                                                 | -                                                                | 19                                   | -                                                                             | 40                                                                                |
| EBENEZER ORANGE CIRCUIT | -                                               | 1                                                                                   | -                                                                                            | -                                                  | -                                  | -                              | -                                    | -                                                     | -                                                 | -                                                                | -                                    | -                                                                             | -                                                                                 |
| EBENEZER BOWMAN         | 18                                              | 3                                                                                   | 1                                                                                            | 1                                                  | -                                  | -                              | 9                                    | 725                                                   | -                                                 | -                                                                | 10                                   | -                                                                             | -                                                                                 |
| EDISTO FORK             | 150                                             | 1                                                                                   | 15                                                                                           | -                                                  | 258                                | 1,500                          | 112                                  | 2,500                                                 | -                                                 | -                                                                | 41                                   | 347                                                                           | 9,100                                                                             |
| ELLOREE                 | 86                                              | 2                                                                                   | 2                                                                                            | 4                                                  | -                                  | -                              | 14                                   | 725                                                   | -                                                 | -                                                                | -                                    | -                                                                             | 18                                                                                |
| EUTAWVILLE              | -                                               | -                                                                                   | -                                                                                            | -                                                  | 7                                  | 525                            | 13                                   | 500                                                   | -                                                 | -                                                                | -                                    | -                                                                             | -                                                                                 |
| FOREST CHAPEL           | 10                                              | 2                                                                                   | 1                                                                                            | 1                                                  | 12                                 | -                              | 20                                   | 150                                                   | -                                                 | -                                                                | -                                    | 2                                                                             | 2                                                                                 |
| GERIZIM                 | -                                               | -                                                                                   | -                                                                                            | -                                                  | -                                  | -                              | -                                    | -                                                     | -                                                 | -                                                                | -                                    | -                                                                             | -                                                                                 |
| HOLLY HILL              | 35                                              | 7                                                                                   | 4                                                                                            | 2                                                  | 21                                 | 1,466                          | 45                                   | 2,447                                                 | -                                                 | -                                                                | -                                    | -                                                                             | -                                                                                 |
| JACKSON BETHEL          | -                                               | -                                                                                   | -                                                                                            | -                                                  | 6                                  | -                              | 27                                   | 2,700                                                 | -                                                 | -                                                                | 15                                   | -                                                                             | 170                                                                               |
| JERICO                  | 2                                               | 5                                                                                   | 1                                                                                            | -                                                  | 6                                  | -                              | 24                                   | 6,243                                                 | -                                                 | -                                                                | -                                    | -                                                                             | -                                                                                 |
| JERUSALEM               | 80                                              | 2                                                                                   | 1                                                                                            | 3                                                  | 14                                 | 280                            | -                                    | -                                                     | -                                                 | -                                                                | -                                    | -                                                                             | 12                                                                                |
| KEARSE                  | -                                               | -                                                                                   | -                                                                                            | -                                                  | -                                  | -                              | -                                    | -                                                     | -                                                 | -                                                                | -                                    | -                                                                             | -                                                                                 |
| LEBANON                 | 53                                              | 9                                                                                   | 1                                                                                            | 26                                                 | 26                                 | 675                            | 11                                   | 210                                                   | -                                                 | -                                                                | 45                                   | -                                                                             | -                                                                                 |
| LIMESTONE               | -                                               | -                                                                                   | 15                                                                                           | -                                                  | -                                  | -                              | -                                    | -                                                     | -                                                 | -                                                                | -                                    | -                                                                             | -                                                                                 |

\*\*Closed Church

| ORANGEBURG DISTRICT       | TABLE NO. 1 STATISTICAL REPORT (continued)      |                                                                                     |                                                                                              |                                                    |                                    |                                |                                      |                                                       |                                                   |                                                                  |                                      |                                                                               |                                                                                   |  |
|---------------------------|-------------------------------------------------|-------------------------------------------------------------------------------------|----------------------------------------------------------------------------------------------|----------------------------------------------------|------------------------------------|--------------------------------|--------------------------------------|-------------------------------------------------------|---------------------------------------------------|------------------------------------------------------------------|--------------------------------------|-------------------------------------------------------------------------------|-----------------------------------------------------------------------------------|--|
|                           | Christian Formation Groups (cont.)              |                                                                                     |                                                                                              |                                                    | UMMen                              |                                | UMWomen                              |                                                       | UMVIM                                             |                                                                  | Mission                              | Community Ministries                                                          |                                                                                   |  |
| Church Name               | Number of participants in Vacation Bible School | Number of ongoing classes and other small groups (all ages) in Sunday Church School | Number of ongoing classes and other small groups (all ages) other than Sunday Church School. | Number of short-term classes and groups (all ages) | Membership in United Methodist Men | Amount paid for projects (UMM) | Membership in United Methodist Women | Amount paid for local church and community work (UMW) | Number of UMWIM teams sent from this local church | Number of persons sent out on UMWIM teams from this local church | Number of persons engaged in mission | Number of persons served by community ministries for daycare and/or education | Number of persons served by community ministries for outreach, justice, and mercy |  |
| LIVINGSTON                | 21                                              | 22                                                                                  | 23                                                                                           | 24                                                 | 25a                                | 25b                            | 26a                                  | 26b                                                   | 27a                                               | 27b                                                              | 28                                   | 29                                                                            | 30                                                                                |  |
| MAIN STREET               | 65                                              | 5                                                                                   | 3                                                                                            | 2                                                  | 35                                 | 3,737                          | 25                                   | 1,540                                                 | -                                                 | -                                                                | 12                                   | -                                                                             | 80                                                                                |  |
| MAYES CHAPEL              | -                                               | 1                                                                                   | 1                                                                                            | -                                                  | -                                  | -                              | 5                                    | -                                                     | -                                                 | -                                                                | -                                    | -                                                                             | -                                                                                 |  |
| MIZPAH                    | -                                               | -                                                                                   | -                                                                                            | -                                                  | -                                  | -                              | -                                    | -                                                     | -                                                 | -                                                                | -                                    | -                                                                             | -                                                                                 |  |
| MOUNT NEBO                | 15                                              | 2                                                                                   | 1                                                                                            | -                                                  | 11                                 | -                              | 15                                   | 100                                                   | -                                                 | -                                                                | -                                    | 4                                                                             | 5                                                                                 |  |
| MT CARMEL                 | 92                                              | 33                                                                                  | 5                                                                                            | -                                                  | 19                                 | 100                            | 12                                   | 150                                                   | -                                                 | -                                                                | 7                                    | 100                                                                           | 240                                                                               |  |
| MT ZION                   | 86                                              | 3                                                                                   | 5                                                                                            | -                                                  | -                                  | -                              | -                                    | -                                                     | -                                                 | -                                                                | 40                                   | -                                                                             | 100                                                                               |  |
| NEESES                    | -                                               | 1                                                                                   | -                                                                                            | -                                                  | -                                  | -                              | -                                    | -                                                     | -                                                 | -                                                                | -                                    | -                                                                             | -                                                                                 |  |
| NEESES ROCKY SWAMP        | -                                               | -                                                                                   | -                                                                                            | -                                                  | -                                  | -                              | -                                    | -                                                     | -                                                 | -                                                                | -                                    | -                                                                             | -                                                                                 |  |
| NEW COVENANT              | 262                                             | 3                                                                                   | 2                                                                                            | -                                                  | 18                                 | 1,290                          | 25                                   | 720                                                   | -                                                 | -                                                                | 20                                   | -                                                                             | 20                                                                                |  |
| NEW ELLENTON ST PAUL      | 27                                              | 6                                                                                   | 1                                                                                            | 2                                                  | 12                                 | -                              | 32                                   | 869                                                   | -                                                 | -                                                                | 58                                   | 28                                                                            | 295                                                                               |  |
| NEW HOPE                  | -                                               | -                                                                                   | -                                                                                            | -                                                  | -                                  | -                              | -                                    | -                                                     | -                                                 | -                                                                | -                                    | -                                                                             | -                                                                                 |  |
| NEW LIGHT                 | 160                                             | 7                                                                                   | 8                                                                                            | 10                                                 | 35                                 | -                              | 47                                   | 1,820                                                 | -                                                 | -                                                                | -                                    | -                                                                             | 380                                                                               |  |
| NORTH                     | -                                               | 1                                                                                   | -                                                                                            | 1                                                  | 8                                  | -                              | 16                                   | 250                                                   | 1                                                 | 1                                                                | -                                    | -                                                                             | -                                                                                 |  |
| NORTH ORANGEBURG          | 172                                             | 4                                                                                   | 2                                                                                            | 1                                                  | 24                                 | 965                            | 42                                   | 1,188                                                 | -                                                 | -                                                                | -                                    | -                                                                             | 62                                                                                |  |
| NORWAY NEW BEGINNING      | 18                                              | 2                                                                                   | 9                                                                                            | 8                                                  | 16                                 | -                              | 18                                   | 690                                                   | -                                                 | -                                                                | 28                                   | -                                                                             | 52                                                                                |  |
| NORWAY ST JOHN            | 47                                              | -                                                                                   | -                                                                                            | 1                                                  | -                                  | -                              | 21                                   | 1,200                                                 | -                                                 | -                                                                | 16                                   | -                                                                             | -                                                                                 |  |
| OAK GROVE                 | -                                               | 1                                                                                   | -                                                                                            | -                                                  | -                                  | -                              | -                                    | -                                                     | -                                                 | -                                                                | 3                                    | -                                                                             | 200                                                                               |  |
| ORANGE GROVE              | 30                                              | 1                                                                                   | -                                                                                            | -                                                  | 15                                 | 550                            | 25                                   | 325                                                   | -                                                 | -                                                                | 50                                   | -                                                                             | 10                                                                                |  |
| PELION                    | 58                                              | 2                                                                                   | 1                                                                                            | 1                                                  | -                                  | -                              | -                                    | -                                                     | -                                                 | -                                                                | 5                                    | -                                                                             | 400                                                                               |  |
| PELION BETHEL             | 49                                              | 5                                                                                   | 10                                                                                           | 3                                                  | 25                                 | 816                            | 25                                   | 899                                                   | -                                                 | -                                                                | 52                                   | -                                                                             | 130                                                                               |  |
| PINE HILL                 | 45                                              | 3                                                                                   | 2                                                                                            | 1                                                  | -                                  | -                              | 11                                   | 1,500                                                 | -                                                 | -                                                                | 16                                   | -                                                                             | 56                                                                                |  |
| PINEVILLE                 | 70                                              | 3                                                                                   | 3                                                                                            | 2                                                  | 31                                 | 625                            | 21                                   | 500                                                   | -                                                 | -                                                                | 11                                   | 6                                                                             | 19                                                                                |  |
| PLEASANT HILL             | -                                               | -                                                                                   | -                                                                                            | 1                                                  | -                                  | -                              | 8                                    | 1,776                                                 | -                                                 | -                                                                | 35                                   | -                                                                             | -                                                                                 |  |
| PROSPECT                  | 75                                              | 1                                                                                   | -                                                                                            | -                                                  | 13                                 | -                              | 15                                   | 200                                                   | -                                                 | -                                                                | -                                    | -                                                                             | 500                                                                               |  |
| PROVIDENCE                | 37                                              | 5                                                                                   | 4                                                                                            | -                                                  | 18                                 | -                              | 43                                   | 500                                                   | -                                                 | -                                                                | -                                    | -                                                                             | -                                                                                 |  |
| SAINT JOHN                | -                                               | 15                                                                                  | 10                                                                                           | -                                                  | 15                                 | 200                            | 15                                   | 200                                                   | -                                                 | -                                                                | -                                    | 3                                                                             | 17                                                                                |  |
| SAINT MARK NORTH          | 112                                             | 7                                                                                   | 4                                                                                            | 1                                                  | 13                                 | 510                            | 40                                   | 750                                                   | -                                                 | -                                                                | -                                    | -                                                                             | -                                                                                 |  |
| SAINT PAUL SAINT MATTHEWS | 75                                              | 6                                                                                   | -                                                                                            | -                                                  | -                                  | -                              | 15                                   | -                                                     | -                                                 | -                                                                | 15                                   | -                                                                             | 200                                                                               |  |
| SAINT PAULS ORANGEBURG    | 30                                              | 5                                                                                   | 3                                                                                            | 4                                                  | 15                                 | 3,000                          | 29                                   | 3,960                                                 | -                                                 | -                                                                | 1                                    | 72                                                                            | 500                                                                               |  |
| SAINT STEPHEN ORANGEBURG  | 60                                              | 4                                                                                   | 1                                                                                            | -                                                  | -                                  | -                              | 29                                   | -                                                     | -                                                 | -                                                                | 15                                   | 47                                                                            | 28                                                                                |  |
| SAINT STEPHEN BOWMAN      | 44                                              | 2                                                                                   | 1                                                                                            | -                                                  | 9                                  | 760                            | 24                                   | 800                                                   | -                                                 | -                                                                | -                                    | -                                                                             | 87                                                                                |  |

\*\*Closed Church

| ORANGEBURG DISTRICT |                         | TABLE NO. 1 STATISTICAL REPORT (continued)      |                                                                                     |                                                                                              |                                                    |                                    |                                |                                      |                                                       |                                                   |                                                                  |         |                      |        |
|---------------------|-------------------------|-------------------------------------------------|-------------------------------------------------------------------------------------|----------------------------------------------------------------------------------------------|----------------------------------------------------|------------------------------------|--------------------------------|--------------------------------------|-------------------------------------------------------|---------------------------------------------------|------------------------------------------------------------------|---------|----------------------|--------|
| Church Name         |                         | Christian Formation Groups (cont.)              |                                                                                     |                                                                                              |                                                    | UMMen                              |                                | UMWWomen                             |                                                       | UMVIM                                             |                                                                  | Mission | Community Ministries |        |
|                     |                         | Number of participants in Vacation Bible School | Number of ongoing classes and other small groups (all ages) in Sunday Church School | Number of ongoing classes and other small groups (all ages) other than Sunday Church School. | Number of short-term classes and groups (all ages) | Membership in United Methodist Men | Amount paid for projects (UMM) | Membership in United Methodist Women | Amount paid for local church and community work (UMW) | Number of UMVIM teams sent from this local church | Number of persons sent out on UMVIM teams from this local church |         |                      |        |
|                     |                         | 21                                              | 22                                                                                  | 23                                                                                           | 24                                                 | 25a                                | 25b                            | 26a                                  | 26b                                                   | 27a                                               | 27b                                                              | 28      | 29                   | 30     |
|                     | SALEM                   | -                                               | -                                                                                   | -                                                                                            | -                                                  | -                                  | -                              | -                                    | -                                                     | -                                                 | -                                                                | -       | -                    | -      |
|                     | SALLEY                  | -                                               | 1                                                                                   | -                                                                                            | -                                                  | -                                  | -                              | -                                    | -                                                     | -                                                 | -                                                                | 14      | -                    | 15     |
|                     | SALLEY CLINTON          | 71                                              | 7                                                                                   | 2                                                                                            | 1                                                  | 18                                 | 312                            | 34                                   | 420                                                   | -                                                 | -                                                                | 14      | 28                   | 52     |
|                     | SANDY RUN BEULAH        | 108                                             | 8                                                                                   | 8                                                                                            | 5                                                  | -                                  | -                              | 13                                   | 755                                                   | -                                                 | -                                                                | 75      | 48                   | 2,306  |
|                     | SHADY GROVE             | 4                                               | -                                                                                   | -                                                                                            | -                                                  | -                                  | -                              | 16                                   | 80                                                    | -                                                 | -                                                                | -       | -                    | -      |
|                     | SHARON                  | 60                                              | 1                                                                                   | 1                                                                                            | -                                                  | -                                  | -                              | -                                    | -                                                     | -                                                 | -                                                                | 12      | -                    | 130    |
|                     | SILAS EUTAWVILLE        | 75                                              | 17                                                                                  | 22                                                                                           | 17                                                 | 50                                 | 200                            | 75                                   | -                                                     | -                                                 | -                                                                | 21      | 11                   | 25     |
|                     | SILOAM                  | -                                               | -                                                                                   | -                                                                                            | -                                                  | -                                  | -                              | -                                    | -                                                     | -                                                 | -                                                                | -       | -                    | -      |
|                     | SOUTH AIKEN             | -                                               | -                                                                                   | -                                                                                            | -                                                  | -                                  | -                              | -                                    | -                                                     | -                                                 | -                                                                | -       | -                    | -      |
|                     | SPRINGFIELD             | -                                               | 1                                                                                   | -                                                                                            | 1                                                  | -                                  | -                              | 5                                    | -                                                     | -                                                 | -                                                                | 2       | -                    | 20     |
|                     | ST ANDREWS              | 55                                              | 8                                                                                   | 3                                                                                            | 2                                                  | 12                                 | 1,786                          | 42                                   | 1,552                                                 | -                                                 | -                                                                | 42      | 110                  | 10,073 |
|                     | ST JOHNS ORANGEBURG     | 14                                              | 3                                                                                   | 1                                                                                            | 1                                                  | 2                                  | -                              | 10                                   | 416                                                   | -                                                 | -                                                                | 7       | -                    | 400    |
|                     | ST JOHNS ORANGE CIRCUIT | -                                               | -                                                                                   | -                                                                                            | -                                                  | -                                  | -                              | -                                    | -                                                     | -                                                 | -                                                                | -       | -                    | -      |
|                     | ST JOHNS AIKEN          | 250                                             | 24                                                                                  | 18                                                                                           | 8                                                  | 45                                 | 13,600                         | 214                                  | 37,010                                                | -                                                 | -                                                                | 250     | 700                  | 675    |
|                     | SWANSEA                 | -                                               | 3                                                                                   | 5                                                                                            | -                                                  | 5                                  | -                              | -                                    | -                                                     | -                                                 | -                                                                | 111     | -                    | -      |
|                     | SWANSEA CALVARY         | 40                                              | 4                                                                                   | 5                                                                                            | 2                                                  | 3                                  | -                              | 13                                   | 452                                                   | -                                                 | -                                                                | 40      | -                    | 1,025  |
|                     | TARGET                  | -                                               | -                                                                                   | -                                                                                            | -                                                  | -                                  | -                              | 8                                    | 127                                                   | -                                                 | -                                                                | -       | -                    | -      |
|                     | TRINITY ORANGE CIRCUIT  | -                                               | -                                                                                   | -                                                                                            | -                                                  | -                                  | -                              | -                                    | -                                                     | -                                                 | -                                                                | -       | -                    | -      |
|                     | TRINITY AIKEN           | 74                                              | 12                                                                                  | 5                                                                                            | -                                                  | 15                                 | 2,570                          | 53                                   | 1,533                                                 | -                                                 | -                                                                | 54      | 75                   | 310    |
|                     | TRINITY BAMBERG         | 48                                              | 9                                                                                   | 15                                                                                           | 4                                                  | -                                  | -                              | 19                                   | 119                                                   | -                                                 | -                                                                | 42      | 25                   | 405    |
|                     | TRINITY ORANGEBURG      | 90                                              | 4                                                                                   | 2                                                                                            | 5                                                  | 50                                 | 3,900                          | 80                                   | 4,200                                                 | -                                                 | -                                                                | -       | 120                  | 60     |
|                     | UNION                   | 25                                              | 5                                                                                   | 1                                                                                            | 1                                                  | 12                                 | 150                            | 9                                    | 1,100                                                 | -                                                 | -                                                                | 7       | -                    | 400    |
|                     | WAGENER                 | -                                               | -                                                                                   | -                                                                                            | -                                                  | -                                  | -                              | 10                                   | 2,235                                                 | -                                                 | -                                                                | 8       | -                    | 45     |
|                     | WESLEY                  | 38                                              | 3                                                                                   | 6                                                                                            | 1                                                  | 11                                 | 80                             | 24                                   | 405                                                   | -                                                 | -                                                                | 8       | -                    | 140    |
|                     | WESLEY CHAPEL JACKSON   | 30                                              | -                                                                                   | 1                                                                                            | -                                                  | -                                  | -                              | -                                    | -                                                     | -                                                 | -                                                                | 12      | -                    | 40     |
|                     | WESLEY CHAPEL CALHOUN   | 10                                              | 1                                                                                   | -                                                                                            | -                                                  | -                                  | -                              | -                                    | -                                                     | -                                                 | -                                                                | -       | -                    | -      |
|                     | WESLEY GROVE            | 50                                              | 5                                                                                   | 1                                                                                            | 1                                                  | 6                                  | -                              | 15                                   | -                                                     | -                                                 | -                                                                | 9       | -                    | 600    |
|                     | WEST BETHEL             | 86                                              | 3                                                                                   | -                                                                                            | -                                                  | -                                  | -                              | -                                    | -                                                     | -                                                 | -                                                                | 40      | -                    | 40     |
|                     | WHITE HOUSE             | -                                               | 3                                                                                   | -                                                                                            | 1                                                  | 11                                 | 300                            | 16                                   | 800                                                   | -                                                 | -                                                                | 22      | -                    | 26     |
|                     | WIGHTMAN                | -                                               | 2                                                                                   | -                                                                                            | 2                                                  | -                                  | -                              | -                                    | -                                                     | -                                                 | -                                                                | 6       | -                    | 102    |
|                     | WILLISTON               | 50                                              | 4                                                                                   | -                                                                                            | -                                                  | 10                                 | 100                            | -                                    | 2,000                                                 | -                                                 | -                                                                | 5       | 16                   | -      |
|                     | TOTALS                  | 3,700                                           | 325                                                                                 | 234                                                                                          | 137                                                | 1,070                              | 44,008                         | 1,717                                | 94,502                                                | 1                                                 | 6                                                                | 1,377   | 1,764                | 30,531 |

\*\*Closed Church

| ORANGEBURG DISTRICT     | TABLE NO. 2 STATISTICAL REPORT                             |                                               |                                        |            |                                                                                      |                                                                                  |                                                                                                       |                                                                                            |                                                                                       |                                                                                     |                                                                                                 |                                                                                     |
|-------------------------|------------------------------------------------------------|-----------------------------------------------|----------------------------------------|------------|--------------------------------------------------------------------------------------|----------------------------------------------------------------------------------|-------------------------------------------------------------------------------------------------------|--------------------------------------------------------------------------------------------|---------------------------------------------------------------------------------------|-------------------------------------------------------------------------------------|-------------------------------------------------------------------------------------------------|-------------------------------------------------------------------------------------|
| Church Name             | Property and Assets                                        |                                               |                                        |            | Apportionments                                                                       |                                                                                  |                                                                                                       |                                                                                            | Other Benevolences                                                                    |                                                                                     |                                                                                                 |                                                                                     |
|                         | Market value of church-owned land, buildings and equipment | Market value of all other church-owned assets | Debt secured by church physical assets | Other debt | Total amount APPORTIONED to the local church for all causes paid to the AC Treasurer | Total amount PAID by the local church for all apportioned causes to AC Treasurer | Total amount APPORTIONED to the local church for all apportioned causes directly paid to the DISTRICT | Total amount PAID by the local church for apportioned causes directly paid to the DISTRICT | Total amount for General Advance Specials remitted to the Annual Conference Treasurer | Total amount for World Service Specials remitted to the Annual Conference Treasurer | Total amount for Annual Conference Advance Specials remitted to the Annual Conference Treasurer | Total amount for the Youth Service Fund remitted to the Annual Conference Treasurer |
|                         | 31                                                         | 32                                            | 33                                     | 34         | 35a                                                                                  | 35b                                                                              | 36a                                                                                                   | 36b                                                                                        | 37                                                                                    | 38                                                                                  | 39                                                                                              | 40                                                                                  |
| ANDREW CHAPEL           | 977,000                                                    | 64,872                                        | -                                      | -          | 10,926                                                                               | 10,926                                                                           | -                                                                                                     | -                                                                                          | -                                                                                     | -                                                                                   | -                                                                                               | 40                                                                                  |
| BAMBERG BETHEL          | 300,000                                                    | 28,000                                        | 5,000                                  | -          | 4,442                                                                                | 4,442                                                                            | -                                                                                                     | -                                                                                          | -                                                                                     | -                                                                                   | -                                                                                               | -                                                                                   |
| BAMBERG MT ZION         | 624,000                                                    | -                                             | 475,000                                | 15,000     | 6,865                                                                                | 6,865                                                                            | -                                                                                                     | -                                                                                          | 25                                                                                    | -                                                                                   | -                                                                                               | -                                                                                   |
| BARNWELL                | 1,650,000                                                  | 87,799                                        | -                                      | -          | 20,835                                                                               | 20,835                                                                           | -                                                                                                     | -                                                                                          | -                                                                                     | -                                                                                   | -                                                                                               | -                                                                                   |
| BETHEL                  | 375,000                                                    | 12,000                                        | -                                      | -          | 6,091                                                                                | 6,091                                                                            | -                                                                                                     | -                                                                                          | 10                                                                                    | -                                                                                   | -                                                                                               | -                                                                                   |
| BETHLEHEM               | 808,333                                                    | 54,652                                        | -                                      | -          | 5,511                                                                                | 5,511                                                                            | -                                                                                                     | -                                                                                          | -                                                                                     | -                                                                                   | -                                                                                               | -                                                                                   |
| BLACKVILLE              | 94,000                                                     | -                                             | -                                      | -          | 1,825                                                                                | 1,825                                                                            | -                                                                                                     | -                                                                                          | 4                                                                                     | -                                                                                   | -                                                                                               | -                                                                                   |
| BRANCHVILLE             | 749,000                                                    | 149,087                                       | -                                      | -          | 8,480                                                                                | 8,480                                                                            | -                                                                                                     | -                                                                                          | -                                                                                     | -                                                                                   | -                                                                                               | -                                                                                   |
| CAMERON **              | -                                                          | -                                             | -                                      | -          | 1,864                                                                                | -                                                                                | -                                                                                                     | -                                                                                          | -                                                                                     | -                                                                                   | -                                                                                               | -                                                                                   |
| CANAAN COPE             | 1,600                                                      | 7,500                                         | 500                                    | -          | 5,025                                                                                | 5,025                                                                            | -                                                                                                     | -                                                                                          | -                                                                                     | -                                                                                   | -                                                                                               | -                                                                                   |
| CATTLE CREEK            | 478,000                                                    | 4,000                                         | -                                      | -          | 5,425                                                                                | 5,425                                                                            | -                                                                                                     | -                                                                                          | 200                                                                                   | -                                                                                   | -                                                                                               | -                                                                                   |
| CEDAR GROVE             | 225,000                                                    | 6,166                                         | -                                      | -          | 4,853                                                                                | 4,853                                                                            | -                                                                                                     | -                                                                                          | -                                                                                     | -                                                                                   | -                                                                                               | -                                                                                   |
| CENTRAL                 | 170,000                                                    | -                                             | -                                      | -          | 2,948                                                                                | -                                                                                | -                                                                                                     | -                                                                                          | -                                                                                     | -                                                                                   | -                                                                                               | -                                                                                   |
| CHARLES WESLEY          | -                                                          | -                                             | -                                      | -          | 4,193                                                                                | 2,098                                                                            | -                                                                                                     | -                                                                                          | -                                                                                     | -                                                                                   | -                                                                                               | -                                                                                   |
| CLAFIN                  | 7,000                                                      | -                                             | -                                      | -          | 3,095                                                                                | 3,095                                                                            | -                                                                                                     | -                                                                                          | -                                                                                     | -                                                                                   | -                                                                                               | -                                                                                   |
| DENMARK BETHEL PARK     | 3,507,000                                                  | 53,000                                        | -                                      | -          | 19,929                                                                               | 19,950                                                                           | -                                                                                                     | -                                                                                          | 418                                                                                   | -                                                                                   | 75                                                                                              | 50                                                                                  |
| DENMARK FRANKLIN        | 697,000                                                    | -                                             | -                                      | -          | 8,974                                                                                | 8,974                                                                            | -                                                                                                     | -                                                                                          | -                                                                                     | -                                                                                   | -                                                                                               | -                                                                                   |
| EAST BETHEL             | 266,400                                                    | 52,578                                        | -                                      | -          | 1,669                                                                                | 1,669                                                                            | -                                                                                                     | -                                                                                          | -                                                                                     | -                                                                                   | -                                                                                               | -                                                                                   |
| EBENEZER ORANGE CIRCUIT | 1,275,000                                                  | -                                             | -                                      | -          | 8,452                                                                                | 8,452                                                                            | -                                                                                                     | -                                                                                          | -                                                                                     | -                                                                                   | -                                                                                               | -                                                                                   |
| EBENEZER BOWMAN         | 481,666                                                    | 146,088                                       | -                                      | -          | 5,144                                                                                | 5,144                                                                            | -                                                                                                     | -                                                                                          | -                                                                                     | -                                                                                   | -                                                                                               | -                                                                                   |
| EDISTO FORK             | 4,316,000                                                  | 39,862                                        | 1,398,000                              | -          | 17,911                                                                               | 17,911                                                                           | -                                                                                                     | -                                                                                          | -                                                                                     | -                                                                                   | -                                                                                               | -                                                                                   |
| ELLOREE                 | 2,300,000                                                  | 29,000                                        | -                                      | -          | 11,154                                                                               | 11,154                                                                           | -                                                                                                     | -                                                                                          | -                                                                                     | -                                                                                   | -                                                                                               | -                                                                                   |
| EUTAWVILLE              | 808,000                                                    | 70,500                                        | -                                      | -          | 6,862                                                                                | 6,862                                                                            | -                                                                                                     | -                                                                                          | 33                                                                                    | -                                                                                   | -                                                                                               | -                                                                                   |
| FOREST CHAPEL           | 2,020,000                                                  | -                                             | -                                      | -          | 3,523                                                                                | 3,523                                                                            | -                                                                                                     | -                                                                                          | -                                                                                     | -                                                                                   | -                                                                                               | -                                                                                   |
| GERIZIM                 | 200,000                                                    | 3,000                                         | -                                      | -          | 2,975                                                                                | 2,975                                                                            | -                                                                                                     | -                                                                                          | -                                                                                     | -                                                                                   | -                                                                                               | -                                                                                   |
| HOLLY HILL              | 2,290,000                                                  | 370,000                                       | -                                      | -          | 27,079                                                                               | 27,079                                                                           | -                                                                                                     | -                                                                                          | 230                                                                                   | -                                                                                   | 25                                                                                              | 25                                                                                  |
| JACKSON BETHEL          | 1,238,000                                                  | 37,942                                        | -                                      | -          | 10,280                                                                               | 10,280                                                                           | -                                                                                                     | -                                                                                          | 250                                                                                   | -                                                                                   | -                                                                                               | -                                                                                   |
| JERICHO                 | 967,654                                                    | -                                             | -                                      | -          | 8,010                                                                                | 8,010                                                                            | -                                                                                                     | -                                                                                          | -                                                                                     | -                                                                                   | -                                                                                               | -                                                                                   |
| JERUSALEM               | 500,000                                                    | -                                             | -                                      | -          | 10,719                                                                               | 10,719                                                                           | -                                                                                                     | -                                                                                          | -                                                                                     | -                                                                                   | -                                                                                               | -                                                                                   |
| KEARSE                  | 75,000                                                     | -                                             | -                                      | -          | 872                                                                                  | 872                                                                              | -                                                                                                     | -                                                                                          | -                                                                                     | -                                                                                   | -                                                                                               | -                                                                                   |
| LEBANON                 | 1,243,000                                                  | 89,362                                        | -                                      | -          | 9,359                                                                                | 9,361                                                                            | -                                                                                                     | -                                                                                          | -                                                                                     | -                                                                                   | -                                                                                               | -                                                                                   |
| LIMESTONE               | 1,150,000                                                  | -                                             | -                                      | -          | 3,762                                                                                | 1,821                                                                            | -                                                                                                     | -                                                                                          | -                                                                                     | -                                                                                   | -                                                                                               | -                                                                                   |

\*\*Closed Church



TABLE NO. 2 STATISTICAL REPORT

| ORANGEBURG DISTRICT       | TABLE NO. 2 STATISTICAL REPORT                             |                                               |                                        |            |                                                                                      |                                                                                  |                                                                                                       |                                                                                            |                                                                                       |                                                                                     |
|---------------------------|------------------------------------------------------------|-----------------------------------------------|----------------------------------------|------------|--------------------------------------------------------------------------------------|----------------------------------------------------------------------------------|-------------------------------------------------------------------------------------------------------|--------------------------------------------------------------------------------------------|---------------------------------------------------------------------------------------|-------------------------------------------------------------------------------------|
|                           | Property and Assets                                        |                                               |                                        |            | Apportionments                                                                       |                                                                                  |                                                                                                       |                                                                                            | Other Benevolences                                                                    |                                                                                     |
| Church Name               | Market value of church-owned land, buildings and equipment | Market value of all other church-owned assets | Debt secured by church physical assets | Other debt | Total amount APPORTIONED to the local church for all causes paid to the AC Treasurer | Total amount PAID by the local church for all apportioned causes to AC Treasurer | Total amount APPORTIONED to the local church for all apportioned causes directly paid to the DISTRICT | Total amount PAID by the local church for apportioned causes directly paid to the DISTRICT | Total amount for General Advance Specials remitted to the Annual Conference Treasurer | Total amount for World Service Specials remitted to the Annual Conference Treasurer |
|                           | 31                                                         | 32                                            | 33                                     | 34         | 35a                                                                                  | 35b                                                                              | 36a                                                                                                   | 36b                                                                                        | 37                                                                                    | 38                                                                                  |
| LIVINGSTON                | 1,025,000                                                  | -                                             | -                                      | -          | 7,536                                                                                | 7,536                                                                            | -                                                                                                     | -                                                                                          | 80                                                                                    | -                                                                                   |
| MAIN STREET               | 619,000                                                    | 170,000                                       | -                                      | -          | 5,408                                                                                | 5,408                                                                            | -                                                                                                     | -                                                                                          | 400                                                                                   | 10                                                                                  |
| MAYES CHAPEL              | 265,000                                                    | -                                             | -                                      | -          | 3,406                                                                                | 3,406                                                                            | -                                                                                                     | -                                                                                          | -                                                                                     | -                                                                                   |
| MIZPAH                    | 692,000                                                    | -                                             | -                                      | -          | 2,960                                                                                | 2,960                                                                            | -                                                                                                     | -                                                                                          | -                                                                                     | -                                                                                   |
| MOUNT NEBO                | 608,333                                                    | 4,178                                         | -                                      | -          | 2,922                                                                                | 2,922                                                                            | -                                                                                                     | -                                                                                          | -                                                                                     | -                                                                                   |
| MT CARMEL                 | 1,025,100                                                  | -                                             | 86,340                                 | -          | 14,006                                                                               | 14,006                                                                           | -                                                                                                     | -                                                                                          | -                                                                                     | -                                                                                   |
| MT ZION                   | 989,000                                                    | -                                             | -                                      | -          | 4,541                                                                                | 4,541                                                                            | -                                                                                                     | -                                                                                          | -                                                                                     | -                                                                                   |
| NEESES                    | 491,000                                                    | 78,360                                        | -                                      | -          | 2,302                                                                                | 2,302                                                                            | -                                                                                                     | -                                                                                          | -                                                                                     | -                                                                                   |
| NEESES ROCKY SWAMP        | -                                                          | -                                             | -                                      | -          | -                                                                                    | -                                                                                | -                                                                                                     | -                                                                                          | -                                                                                     | -                                                                                   |
| NEW COVENANT              | 1,762,000                                                  | -                                             | 447,653                                | -          | 20,167                                                                               | 10,084                                                                           | -                                                                                                     | -                                                                                          | 72                                                                                    | -                                                                                   |
| NEW ELLENTON ST PAUL      | 2,750,000                                                  | 230,000                                       | 291,610                                | -          | 19,077                                                                               | 6,995                                                                            | -                                                                                                     | -                                                                                          | -                                                                                     | -                                                                                   |
| NEW HOPE                  | 821,650                                                    | -                                             | -                                      | -          | 3,491                                                                                | -                                                                                | -                                                                                                     | -                                                                                          | -                                                                                     | -                                                                                   |
| NEW LIGHT                 | 1,230,000                                                  | -                                             | -                                      | -          | 17,067                                                                               | 17,067                                                                           | -                                                                                                     | -                                                                                          | -                                                                                     | -                                                                                   |
| NORTH                     | 2,700,000                                                  | 348,000                                       | -                                      | -          | 10,879                                                                               | 10,879                                                                           | -                                                                                                     | -                                                                                          | 250                                                                                   | -                                                                                   |
| NORTH ORANGEBURG          | 5,430,000                                                  | 97,850                                        | -                                      | -          | 24,865                                                                               | 24,871                                                                           | -                                                                                                     | -                                                                                          | -                                                                                     | -                                                                                   |
| NORWAY NEW BEGINNING      | 314,500                                                    | 33,000                                        | -                                      | -          | 12,537                                                                               | 12,537                                                                           | -                                                                                                     | -                                                                                          | 100                                                                                   | 100                                                                                 |
| NORWAY ST JOHN            | 950,000                                                    | 78,000                                        | -                                      | -          | 7,251                                                                                | 7,251                                                                            | -                                                                                                     | -                                                                                          | -                                                                                     | -                                                                                   |
| OAK GROVE                 | 180,000                                                    | 81,429                                        | -                                      | -          | 2,029                                                                                | 2,029                                                                            | -                                                                                                     | -                                                                                          | -                                                                                     | -                                                                                   |
| ORANGE GROVE              | 733,000                                                    | 15,000                                        | -                                      | -          | 9,307                                                                                | 9,307                                                                            | -                                                                                                     | -                                                                                          | -                                                                                     | -                                                                                   |
| PELION                    | 580,900                                                    | 66,094                                        | -                                      | -          | 6,647                                                                                | 920                                                                              | -                                                                                                     | -                                                                                          | -                                                                                     | -                                                                                   |
| PELION BETHEL             | 1,017,000                                                  | 193,132                                       | -                                      | -          | 6,653                                                                                | 6,653                                                                            | -                                                                                                     | -                                                                                          | 1,350                                                                                 | 215                                                                                 |
| PINE HILL                 | 1,437,000                                                  | -                                             | -                                      | -          | 8,160                                                                                | 8,160                                                                            | -                                                                                                     | -                                                                                          | -                                                                                     | -                                                                                   |
| PINEVILLE                 | 485,000                                                    | 50,000                                        | -                                      | -          | 7,763                                                                                | 7,763                                                                            | -                                                                                                     | -                                                                                          | -                                                                                     | -                                                                                   |
| PLEASANT HILL             | 565,000                                                    | 69,026                                        | -                                      | -          | 5,091                                                                                | 5,091                                                                            | -                                                                                                     | -                                                                                          | -                                                                                     | -                                                                                   |
| PROSPECT                  | 450,000                                                    | -                                             | -                                      | -          | 5,147                                                                                | 5,147                                                                            | -                                                                                                     | -                                                                                          | -                                                                                     | -                                                                                   |
| PROVIDENCE                | 1,968,745                                                  | 69,307                                        | -                                      | -          | 20,881                                                                               | 20,881                                                                           | -                                                                                                     | -                                                                                          | -                                                                                     | -                                                                                   |
| SAINT JOHN                | 263,333                                                    | 300                                           | -                                      | -          | 3,208                                                                                | 3,208                                                                            | -                                                                                                     | -                                                                                          | -                                                                                     | -                                                                                   |
| SAINT MARK NORTH          | 2,212,000                                                  | 31,000                                        | -                                      | -          | 19,493                                                                               | 19,493                                                                           | -                                                                                                     | -                                                                                          | 25                                                                                    | -                                                                                   |
| SAINT PAUL SAINT MATTHEWS | 2,000,000                                                  | 10,000                                        | -                                      | -          | 19,613                                                                               | 19,613                                                                           | -                                                                                                     | -                                                                                          | 80                                                                                    | -                                                                                   |
| SAINT PAULS ORANGEBURG    | 7,300,000                                                  | 1,825,000                                     | -                                      | -          | 33,207                                                                               | 23,576                                                                           | -                                                                                                     | -                                                                                          | 2,287                                                                                 | -                                                                                   |
| SAINT STEPHEN ORANGEBURG  | 736,500                                                    | 148,742                                       | -                                      | -          | 11,822                                                                               | 11,822                                                                           | -                                                                                                     | -                                                                                          | -                                                                                     | -                                                                                   |
| SAINT STEPHEN BOWMAN      | 1,198,000                                                  | -                                             | -                                      | -          | 6,986                                                                                | 6,986                                                                            | -                                                                                                     | -                                                                                          | -                                                                                     | -                                                                                   |

\*\*Closed Church

| TABLE NO. 2 STATISTICAL REPORT |                                                            |                                               |                                        |               |                                                                                      |                                                                                  |                                                                                                       |                                                                                            |                                                                                       |                                                                                     |                                                                                                 |                                                                                     |
|--------------------------------|------------------------------------------------------------|-----------------------------------------------|----------------------------------------|---------------|--------------------------------------------------------------------------------------|----------------------------------------------------------------------------------|-------------------------------------------------------------------------------------------------------|--------------------------------------------------------------------------------------------|---------------------------------------------------------------------------------------|-------------------------------------------------------------------------------------|-------------------------------------------------------------------------------------------------|-------------------------------------------------------------------------------------|
| ORANGEBURG DISTRICT            | Property and Assets                                        |                                               |                                        |               | Apportionments                                                                       |                                                                                  |                                                                                                       |                                                                                            | Other Benevolences                                                                    |                                                                                     |                                                                                                 |                                                                                     |
| Church Name                    | Market value of church-owned land, buildings and equipment | Market value of all other church-owned assets | Debt secured by church physical assets | Other debt    | Total amount APPORTIONED to the local church for all causes paid to the AC Treasurer | Total amount PAID by the local church for all apportioned causes to AC Treasurer | Total amount APPORTIONED to the local church for all apportioned causes directly paid to the DISTRICT | Total amount PAID by the local church for apportioned causes directly paid to the DISTRICT | Total amount for General Advance Specials remitted to the Annual Conference Treasurer | Total amount for World Service Specials remitted to the Annual Conference Treasurer | Total amount for Annual Conference Advance Specials remitted to the Annual Conference Treasurer | Total amount for the Youth Service Fund remitted to the Annual Conference Treasurer |
|                                | 31                                                         | 32                                            | 33                                     | 34            | 35a                                                                                  | 35b                                                                              | 36a                                                                                                   | 36b                                                                                        | 37                                                                                    | 38                                                                                  | 39                                                                                              | 40                                                                                  |
| SALEM                          | 62,000                                                     | -                                             | -                                      | -             | 1,984                                                                                | 1,984                                                                            | -                                                                                                     | -                                                                                          | -                                                                                     | -                                                                                   | -                                                                                               | -                                                                                   |
| SALLEY                         | 100,000                                                    | 5,141                                         | -                                      | -             | 1,865                                                                                | 1,865                                                                            | -                                                                                                     | -                                                                                          | -                                                                                     | -                                                                                   | -                                                                                               | -                                                                                   |
| SALLEY CLINTON                 | 1,156,000                                                  | 326,800                                       | -                                      | -             | 10,440                                                                               | 10,440                                                                           | -                                                                                                     | -                                                                                          | -                                                                                     | -                                                                                   | -                                                                                               | -                                                                                   |
| SANDY RUN BEULAH               | 1,570,380                                                  | 34,099                                        | 78,000                                 | -             | 16,079                                                                               | 16,079                                                                           | -                                                                                                     | -                                                                                          | 1,575                                                                                 | -                                                                                   | -                                                                                               | -                                                                                   |
| SHADY GROVE                    | 527,330                                                    | -                                             | -                                      | -             | 4,039                                                                                | 4,039                                                                            | -                                                                                                     | -                                                                                          | -                                                                                     | -                                                                                   | -                                                                                               | -                                                                                   |
| SHARON                         | 448,900                                                    | -                                             | -                                      | -             | 4,857                                                                                | 4,857                                                                            | -                                                                                                     | -                                                                                          | -                                                                                     | -                                                                                   | -                                                                                               | -                                                                                   |
| SILAS EUTAWVILLE               | 600,000                                                    | 85,000                                        | -                                      | -             | 6,115                                                                                | 6,115                                                                            | -                                                                                                     | -                                                                                          | -                                                                                     | -                                                                                   | -                                                                                               | -                                                                                   |
| SILOAM                         | 214,000                                                    | 200,000                                       | -                                      | -             | 2,771                                                                                | 2,771                                                                            | -                                                                                                     | -                                                                                          | -                                                                                     | -                                                                                   | -                                                                                               | -                                                                                   |
| SOUTH AIKEN                    | -                                                          | -                                             | -                                      | -             | -                                                                                    | -                                                                                | -                                                                                                     | -                                                                                          | 25                                                                                    | -                                                                                   | -                                                                                               | -                                                                                   |
| SPRINGFIELD                    | 1,216,000                                                  | 296,872                                       | -                                      | -             | 5,502                                                                                | 5,502                                                                            | -                                                                                                     | -                                                                                          | -                                                                                     | -                                                                                   | -                                                                                               | -                                                                                   |
| ST ANDREWS                     | 2,864,686                                                  | 125,564                                       | 80,997                                 | 57,560        | 54,743                                                                               | 54,743                                                                           | -                                                                                                     | -                                                                                          | 25                                                                                    | -                                                                                   | -                                                                                               | -                                                                                   |
| ST JOHN'S ORANGEBURG           | 290,000                                                    | 93,698                                        | -                                      | -             | 6,015                                                                                | 6,015                                                                            | -                                                                                                     | -                                                                                          | -                                                                                     | -                                                                                   | -                                                                                               | -                                                                                   |
| ST JOHN'S ORANGE CIRCUIT       | 380,000                                                    | 10,000                                        | -                                      | -             | 2,043                                                                                | 2,043                                                                            | -                                                                                                     | -                                                                                          | -                                                                                     | -                                                                                   | -                                                                                               | -                                                                                   |
| ST JOHN'S AIKEN                | 23,242,700                                                 | 893,108                                       | 1,210,000                              | -             | 243,514                                                                              | 243,514                                                                          | -                                                                                                     | -                                                                                          | 896                                                                                   | -                                                                                   | -                                                                                               | -                                                                                   |
| SWANSEA                        | 1,347,950                                                  | 37,971                                        | -                                      | -             | 11,206                                                                               | 11,206                                                                           | -                                                                                                     | -                                                                                          | -                                                                                     | -                                                                                   | -                                                                                               | -                                                                                   |
| SWANSEA CALVARY                | 550,000                                                    | 202,913                                       | -                                      | -             | 8,105                                                                                | 8,105                                                                            | -                                                                                                     | -                                                                                          | 100                                                                                   | -                                                                                   | -                                                                                               | -                                                                                   |
| TARGET                         | 89,270                                                     | 104,680                                       | -                                      | -             | 7,880                                                                                | 7,880                                                                            | -                                                                                                     | -                                                                                          | -                                                                                     | -                                                                                   | -                                                                                               | -                                                                                   |
| TRINITY ORANGE CIRCUIT         | 362,000                                                    | -                                             | -                                      | -             | 2,079                                                                                | 2,079                                                                            | -                                                                                                     | -                                                                                          | -                                                                                     | -                                                                                   | -                                                                                               | -                                                                                   |
| TRINITY AIKEN                  | 5,125,000                                                  | 27,441                                        | 190,000                                | -             | 42,434                                                                               | 42,434                                                                           | -                                                                                                     | -                                                                                          | -                                                                                     | -                                                                                   | -                                                                                               | -                                                                                   |
| TRINITY BAMBERG                | 5,800,000                                                  | 323,300                                       | -                                      | -             | 32,469                                                                               | 32,469                                                                           | -                                                                                                     | -                                                                                          | 505                                                                                   | -                                                                                   | 2,037                                                                                           | -                                                                                   |
| TRINITY ORANGEBURG             | 4,500,000                                                  | 350,000                                       | -                                      | -             | 28,584                                                                               | 28,584                                                                           | -                                                                                                     | -                                                                                          | -                                                                                     | -                                                                                   | -                                                                                               | -                                                                                   |
| UNION                          | 747,000                                                    | 57,946                                        | -                                      | -             | 7,862                                                                                | 7,862                                                                            | -                                                                                                     | -                                                                                          | -                                                                                     | -                                                                                   | -                                                                                               | -                                                                                   |
| WAGENER                        | 589,000                                                    | -                                             | -                                      | -             | 9,291                                                                                | 9,291                                                                            | -                                                                                                     | -                                                                                          | 482                                                                                   | -                                                                                   | -                                                                                               | -                                                                                   |
| WESLEY                         | 580,000                                                    | 280,000                                       | -                                      | -             | 6,703                                                                                | 6,703                                                                            | -                                                                                                     | -                                                                                          | -                                                                                     | -                                                                                   | -                                                                                               | -                                                                                   |
| WESLEY CHAPEL JACKSON          | 400,000                                                    | -                                             | -                                      | -             | 5,322                                                                                | 5,322                                                                            | -                                                                                                     | -                                                                                          | -                                                                                     | -                                                                                   | -                                                                                               | -                                                                                   |
| WESLEY CHAPEL CALHOUN          | 490,000                                                    | 90,668                                        | -                                      | -             | 6,760                                                                                | 6,760                                                                            | -                                                                                                     | -                                                                                          | -                                                                                     | -                                                                                   | 200                                                                                             | -                                                                                   |
| WESLEY GROVE                   | 719,000                                                    | 84,913                                        | -                                      | -             | 5,704                                                                                | 5,704                                                                            | -                                                                                                     | -                                                                                          | -                                                                                     | -                                                                                   | -                                                                                               | -                                                                                   |
| WEST BETHEL                    | 685,000                                                    | -                                             | -                                      | -             | 4,408                                                                                | 4,408                                                                            | -                                                                                                     | -                                                                                          | -                                                                                     | -                                                                                   | -                                                                                               | -                                                                                   |
| WHITE HOUSE                    | 1,600,000                                                  | 213,732                                       | -                                      | -             | 3,935                                                                                | 3,935                                                                            | -                                                                                                     | -                                                                                          | -                                                                                     | -                                                                                   | -                                                                                               | -                                                                                   |
| WIGHTMAN                       | 805,150                                                    | 64,604                                        | -                                      | -             | 5,118                                                                                | 5,118                                                                            | -                                                                                                     | -                                                                                          | 36                                                                                    | -                                                                                   | -                                                                                               | -                                                                                   |
| WILLISTON                      | 550,000                                                    | 95,478                                        | -                                      | -             | 9,982                                                                                | 9,982                                                                            | -                                                                                                     | -                                                                                          | -                                                                                     | -                                                                                   | -                                                                                               | -                                                                                   |
| <b>TOTAL S</b>                 | <b>130,204,080</b>                                         | <b>8,907,752</b>                              | <b>4,263,100</b>                       | <b>72,560</b> | <b>1,131,283</b>                                                                     | <b>1,080,823</b>                                                                 | <b>-</b>                                                                                              | <b>-</b>                                                                                   | <b>8,954</b>                                                                          | <b>-</b>                                                                            | <b>2,841</b>                                                                                    | <b>400</b>                                                                          |

\*\*Closed Church

| ORANGEBURG DISTRICT     | TABLE NO. 2 STATISTICAL REPORT (continued)                                                |                                                                                              |                                                                                   |                                                                             |                                  |                           |                           |                                   |                        |                  |                                                                                        |                                                                                    |  |  |
|-------------------------|-------------------------------------------------------------------------------------------|----------------------------------------------------------------------------------------------|-----------------------------------------------------------------------------------|-----------------------------------------------------------------------------|----------------------------------|---------------------------|---------------------------|-----------------------------------|------------------------|------------------|----------------------------------------------------------------------------------------|------------------------------------------------------------------------------------|--|--|
| Church Name             | Other Benevolences (continued)                                                            |                                                                                              |                                                                                   |                                                                             | General Special Sunday Offerings |                           |                           |                                   |                        |                  | Direct Billing                                                                         |                                                                                    |  |  |
|                         | Total amount of all other funds sent to AC Treasurer for connecional mission and ministry | Total Annual Conference Special Sunday Offerings remitted to the Annual Conference Treasurer | Total amount given directly to United Methodist causes (not sent to AC Treasurer) | Total amount given to non-United Methodist benevolent and charitable causes | Human Relations Sunday           | One Great Hour of Sharing | Peace with Justice Sunday | Native American Ministries Sunday | World Communion Sunday | U.M. Student Day | Total amount paid by the local church for all direct-billed clergy non-health benefits | Total amount paid by the local church for all direct-billed clergy health benefits |  |  |
|                         | 41                                                                                        | 42                                                                                           | 43                                                                                | 44                                                                          | 45a                              | 45b                       | 45c                       | 45d                               | 45e                    | 45f              | 46                                                                                     | 47                                                                                 |  |  |
| ANDREW CHAPEL           | 337                                                                                       | 515                                                                                          | 595                                                                               | 24,105                                                                      | -                                | -                         | -                         | -                                 | -                      | -                | 9,517                                                                                  | -                                                                                  |  |  |
| BAMBERG BETHEL          | 137                                                                                       | -                                                                                            | 200                                                                               | 200                                                                         | -                                | -                         | -                         | -                                 | -                      | -                | -                                                                                      | -                                                                                  |  |  |
| BAMBERG MT ZION         | 237                                                                                       | -                                                                                            | 300                                                                               | 200                                                                         | -                                | -                         | -                         | -                                 | -                      | -                | -                                                                                      | -                                                                                  |  |  |
| BARNWELL                | 642                                                                                       | 206                                                                                          | -                                                                                 | 3,814                                                                       | -                                | -                         | -                         | -                                 | -                      | -                | 18,146                                                                                 | -                                                                                  |  |  |
| BETHEL                  | -                                                                                         | -                                                                                            | 5,000                                                                             | -                                                                           | -                                | -                         | -                         | -                                 | -                      | -                | -                                                                                      | -                                                                                  |  |  |
| BETHLEHEM               | 170                                                                                       | -                                                                                            | 166                                                                               | 602                                                                         | -                                | -                         | -                         | -                                 | -                      | -                | 8,337                                                                                  | -                                                                                  |  |  |
| BLACKVILLE              | 76                                                                                        | -                                                                                            | 330                                                                               | 125                                                                         | -                                | -                         | -                         | -                                 | -                      | -                | -                                                                                      | -                                                                                  |  |  |
| BRANCHVILLE             | 261                                                                                       | 275                                                                                          | -                                                                                 | -                                                                           | -                                | -                         | -                         | -                                 | -                      | -                | -                                                                                      | -                                                                                  |  |  |
| CAMERON **              | -                                                                                         | -                                                                                            | -                                                                                 | -                                                                           | -                                | -                         | -                         | -                                 | -                      | -                | -                                                                                      | -                                                                                  |  |  |
| CANAAN COPE             | 155                                                                                       | -                                                                                            | -                                                                                 | -                                                                           | -                                | -                         | -                         | -                                 | -                      | -                | -                                                                                      | -                                                                                  |  |  |
| CATTLE CREEK            | -                                                                                         | -                                                                                            | 475                                                                               | -                                                                           | -                                | -                         | -                         | -                                 | -                      | -                | 3,255                                                                                  | -                                                                                  |  |  |
| CEDAR GROVE             | 143                                                                                       | -                                                                                            | -                                                                                 | -                                                                           | -                                | -                         | -                         | -                                 | -                      | -                | -                                                                                      | -                                                                                  |  |  |
| CENTRAL                 | -                                                                                         | -                                                                                            | -                                                                                 | -                                                                           | -                                | -                         | -                         | -                                 | -                      | -                | -                                                                                      | -                                                                                  |  |  |
| CHARLES WESLEY          | -                                                                                         | 112                                                                                          | -                                                                                 | -                                                                           | -                                | -                         | -                         | -                                 | -                      | -                | -                                                                                      | -                                                                                  |  |  |
| CLAFLIN                 | 95                                                                                        | -                                                                                            | -                                                                                 | -                                                                           | -                                | -                         | -                         | -                                 | -                      | -                | 1,300                                                                                  | -                                                                                  |  |  |
| DENMARK BETHEL PARK     | 2,714                                                                                     | 1,199                                                                                        | -                                                                                 | 7,279                                                                       | 25                               | 40                        | -                         | 26                                | 20                     | -                | 19,599                                                                                 | -                                                                                  |  |  |
| DENMARK FRANKLIN        | 277                                                                                       | -                                                                                            | -                                                                                 | -                                                                           | -                                | -                         | -                         | -                                 | -                      | -                | -                                                                                      | -                                                                                  |  |  |
| EAST BETHEL             | 51                                                                                        | -                                                                                            | -                                                                                 | 315                                                                         | -                                | -                         | -                         | -                                 | -                      | -                | 3,681                                                                                  | -                                                                                  |  |  |
| EBENEZER ORANGE CIRCUIT | 260                                                                                       | -                                                                                            | -                                                                                 | 550                                                                         | -                                | -                         | -                         | -                                 | -                      | -                | 8,820                                                                                  | -                                                                                  |  |  |
| EBENEZER BOWMAN         | 327                                                                                       | 654                                                                                          | -                                                                                 | -                                                                           | -                                | -                         | -                         | 274                               | -                      | -                | 6,420                                                                                  | -                                                                                  |  |  |
| EDISTO FORK             | 552                                                                                       | -                                                                                            | -                                                                                 | 354                                                                         | -                                | -                         | -                         | -                                 | -                      | -                | -                                                                                      | -                                                                                  |  |  |
| ELLOREE                 | 1,000                                                                                     | -                                                                                            | -                                                                                 | 2,046                                                                       | -                                | -                         | -                         | -                                 | -                      | -                | 19,626                                                                                 | -                                                                                  |  |  |
| EUTAWVILLE              | 633                                                                                       | 285                                                                                          | 1,615                                                                             | -                                                                           | -                                | -                         | -                         | -                                 | -                      | -                | -                                                                                      | -                                                                                  |  |  |
| FOREST CHAPEL           | -                                                                                         | -                                                                                            | 100                                                                               | -                                                                           | -                                | -                         | -                         | -                                 | -                      | -                | 3,283                                                                                  | -                                                                                  |  |  |
| GERIZIM                 | 92                                                                                        | 399                                                                                          | -                                                                                 | -                                                                           | -                                | -                         | -                         | -                                 | -                      | -                | -                                                                                      | -                                                                                  |  |  |
| HOLLY HILL              | 1,433                                                                                     | 3,146                                                                                        | -                                                                                 | 3,802                                                                       | 25                               | 25                        | 25                        | 25                                | 25                     | 25               | -                                                                                      | -                                                                                  |  |  |
| JACKSON BETHEL          | 497                                                                                       | 2,255                                                                                        | -                                                                                 | 5,518                                                                       | -                                | -                         | -                         | -                                 | -                      | -                | 21,630                                                                                 | -                                                                                  |  |  |
| JERICO                  | 292                                                                                       | -                                                                                            | 5,671                                                                             | -                                                                           | -                                | -                         | -                         | -                                 | -                      | -                | -                                                                                      | -                                                                                  |  |  |
| JERUSALEM               | 925                                                                                       | 1,968                                                                                        | -                                                                                 | 1,876                                                                       | -                                | -                         | -                         | -                                 | -                      | -                | -                                                                                      | -                                                                                  |  |  |
| KEARSE                  | 27                                                                                        | -                                                                                            | -                                                                                 | 300                                                                         | -                                | -                         | -                         | -                                 | -                      | -                | -                                                                                      | -                                                                                  |  |  |
| LEBANON                 | 288                                                                                       | 731                                                                                          | -                                                                                 | -                                                                           | -                                | -                         | -                         | -                                 | -                      | -                | 9,120                                                                                  | -                                                                                  |  |  |
| LIMESTONE               | 275                                                                                       | 450                                                                                          | -                                                                                 | -                                                                           | -                                | -                         | -                         | 200                               | -                      | 50               | -                                                                                      | -                                                                                  |  |  |

\*\*Closed Church

| ORANGEBURG DISTRICT | TABLE NO. 2 STATISTICAL REPORT (continued) |                                                                                            |                                                                                              |                                                                                   |                                                                             |                                  |                           |                           |                                   |                        |                  |                                                                                        |                                                                                    |
|---------------------|--------------------------------------------|--------------------------------------------------------------------------------------------|----------------------------------------------------------------------------------------------|-----------------------------------------------------------------------------------|-----------------------------------------------------------------------------|----------------------------------|---------------------------|---------------------------|-----------------------------------|------------------------|------------------|----------------------------------------------------------------------------------------|------------------------------------------------------------------------------------|
|                     | Other Benevolences (continued)             |                                                                                            |                                                                                              |                                                                                   |                                                                             | General Special Sunday Offerings |                           |                           |                                   |                        |                  | Direct Billing                                                                         |                                                                                    |
|                     | Church Name                                | Total amount of all other funds sent to AC Treasurer for connectional mission and ministry | Total Annual Conference Special Sunday Offerings remitted to the Annual Conference Treasurer | Total amount given directly to United Methodist causes (not sent to AC Treasurer) | Total amount given to non-United Methodist benevolent and charitable causes | Human Relations Sunday           | One Great Hour of Sharing | Peace with Justice Sunday | Native American Ministries Sunday | World Communion Sunday | U.M. Student Day | Total amount paid by the local church for all direct-billed clergy non-health benefits | Total amount paid by the local church for all direct-billed clergy health benefits |
|                     |                                            | 41                                                                                         | 42                                                                                           | 43                                                                                | 44                                                                          | 45a                              | 45b                       | 45c                       | 45d                               | 45e                    | 45f              | 46                                                                                     | 47                                                                                 |
|                     | LIVINGSTON                                 | 2,162                                                                                      | 2,617                                                                                        | -                                                                                 | 2,190                                                                       | 20                               | -                         | 10                        | 10                                | 10                     | 10               | 8,601                                                                                  | -                                                                                  |
|                     | MAIN STREET                                | 167                                                                                        | -                                                                                            | 1,385                                                                             | 1,075                                                                       | -                                | -                         | -                         | -                                 | -                      | -                | -                                                                                      | -                                                                                  |
|                     | MAYES CHAPEL                               | 105                                                                                        | -                                                                                            | -                                                                                 | -                                                                           | 33                               | 22                        | -                         | 48                                | 97                     | -                | -                                                                                      | -                                                                                  |
|                     | MIZPAH                                     | -                                                                                          | -                                                                                            | -                                                                                 | 75                                                                          | -                                | -                         | -                         | -                                 | -                      | -                | 3,858                                                                                  | -                                                                                  |
|                     | MOUNT NEBO                                 | 190                                                                                        | -                                                                                            | 167                                                                               | -                                                                           | -                                | -                         | -                         | -                                 | -                      | -                | 3,050                                                                                  | -                                                                                  |
|                     | MT CARMEL                                  | -                                                                                          | -                                                                                            | 40                                                                                | 146                                                                         | -                                | -                         | -                         | -                                 | -                      | -                | 7,242                                                                                  | -                                                                                  |
|                     | MT ZION                                    | 140                                                                                        | -                                                                                            | 1,480                                                                             | 3,265                                                                       | -                                | -                         | -                         | 200                               | -                      | -                | -                                                                                      | -                                                                                  |
|                     | NEESES                                     | 271                                                                                        | 95                                                                                           | 352                                                                               | 110                                                                         | 10                               | -                         | -                         | -                                 | -                      | -                | -                                                                                      | -                                                                                  |
|                     | NEESES ROCKY SWAMP                         | -                                                                                          | -                                                                                            | -                                                                                 | -                                                                           | -                                | -                         | -                         | -                                 | -                      | -                | -                                                                                      | -                                                                                  |
|                     | NEW COVENANT                               | 615                                                                                        | 789                                                                                          | 175                                                                               | 421                                                                         | 34                               | 179                       | -                         | 167                               | 100                    | 165              | 20,845                                                                                 | -                                                                                  |
|                     | NEW ELLENTON ST PAUL                       | -                                                                                          | 310                                                                                          | 824                                                                               | 100                                                                         | 45                               | 225                       | -                         | 120                               | 187                    | 50               | 19,660                                                                                 | -                                                                                  |
|                     | NEW HOPE                                   | 108                                                                                        | 175                                                                                          | 110                                                                               | -                                                                           | -                                | -                         | -                         | -                                 | -                      | -                | -                                                                                      | -                                                                                  |
|                     | NEW LIGHT                                  | 526                                                                                        | 182                                                                                          | -                                                                                 | -                                                                           | 100                              | 125                       | -                         | -                                 | 100                    | -                | 27,861                                                                                 | -                                                                                  |
|                     | NORTH                                      | 225                                                                                        | 866                                                                                          | -                                                                                 | 2,841                                                                       | -                                | -                         | -                         | 40                                | -                      | -                | 7,670                                                                                  | -                                                                                  |
|                     | NORTH ORANGEBURG                           | -                                                                                          | -                                                                                            | 1,250                                                                             | -                                                                           | -                                | -                         | -                         | -                                 | -                      | -                | 21,679                                                                                 | -                                                                                  |
|                     | NORWAY NEW BEGINNING                       | 150                                                                                        | 450                                                                                          | 540                                                                               | 293                                                                         | -                                | -                         | 200                       | 150                               | 100                    | -                | -                                                                                      | -                                                                                  |
|                     | NORWAY ST JOHN                             | 100                                                                                        | 1,125                                                                                        | -                                                                                 | -                                                                           | -                                | -                         | -                         | -                                 | -                      | -                | 9,120                                                                                  | -                                                                                  |
|                     | OAK GROVE                                  | 63                                                                                         | -                                                                                            | -                                                                                 | -                                                                           | -                                | -                         | -                         | -                                 | -                      | -                | -                                                                                      | -                                                                                  |
|                     | ORANGE GROVE                               | 100                                                                                        | -                                                                                            | -                                                                                 | -                                                                           | -                                | -                         | -                         | -                                 | -                      | -                | -                                                                                      | -                                                                                  |
|                     | PELION                                     | -                                                                                          | -                                                                                            | -                                                                                 | -                                                                           | -                                | -                         | -                         | -                                 | -                      | -                | 11,790                                                                                 | -                                                                                  |
|                     | PELION BETHEL                              | 725                                                                                        | 836                                                                                          | -                                                                                 | 13,963                                                                      | 130                              | 253                       | 126                       | 116                               | 135                    | 50               | -                                                                                      | -                                                                                  |
|                     | PINE HILL                                  | 1,000                                                                                      | 715                                                                                          | -                                                                                 | 3,637                                                                       | -                                | 135                       | -                         | -                                 | -                      | -                | 8,601                                                                                  | -                                                                                  |
|                     | PINEVILLE                                  | 239                                                                                        | -                                                                                            | 350                                                                               | 250                                                                         | -                                | -                         | -                         | -                                 | -                      | -                | 7,503                                                                                  | -                                                                                  |
|                     | PLEASANT HILL                              | 182                                                                                        | 240                                                                                          | 650                                                                               | 969                                                                         | -                                | -                         | -                         | -                                 | -                      | -                | 6,427                                                                                  | -                                                                                  |
|                     | PROSPECT                                   | 259                                                                                        | -                                                                                            | 100                                                                               | -                                                                           | -                                | -                         | -                         | -                                 | -                      | -                | 4,470                                                                                  | -                                                                                  |
|                     | PROVIDENCE                                 | 100                                                                                        | 200                                                                                          | 690                                                                               | 4,165                                                                       | -                                | -                         | -                         | -                                 | -                      | -                | 20,228                                                                                 | -                                                                                  |
|                     | SAINT JOHN                                 | 99                                                                                         | -                                                                                            | 167                                                                               | 100                                                                         | -                                | -                         | -                         | -                                 | -                      | -                | 6,271                                                                                  | -                                                                                  |
|                     | SAINT MARK NORTH                           | 601                                                                                        | -                                                                                            | 400                                                                               | 315                                                                         | -                                | -                         | -                         | -                                 | -                      | -                | 19,825                                                                                 | -                                                                                  |
|                     | SAINT PAUL SAINT MATTHEWS                  | -                                                                                          | -                                                                                            | -                                                                                 | -                                                                           | -                                | -                         | -                         | -                                 | -                      | -                | 19,155                                                                                 | -                                                                                  |
|                     | SAINT PAULS ORANGEBURG                     | -                                                                                          | 4,470                                                                                        | 1,000                                                                             | 7,394                                                                       | -                                | -                         | -                         | -                                 | 42                     | 240              | 20,038                                                                                 | -                                                                                  |
|                     | ST STEPHEN ORANGEBURG                      | 653                                                                                        | -                                                                                            | 25                                                                                | 264                                                                         | -                                | -                         | -                         | -                                 | -                      | -                | 16,153                                                                                 | -                                                                                  |
|                     | SAINT STEPHEN BOWMAN                       | -                                                                                          | -                                                                                            | -                                                                                 | 490                                                                         | -                                | -                         | -                         | -                                 | -                      | -                | 5,002                                                                                  | -                                                                                  |

\*\*Closed Church



| ORANGEBURG DISTRICT     | TABLE NO. 2 STATISTICAL REPORT (continued)           |                                                                                        |                                                                                                      |                                                                             |                                                                                              |                                                      |                                                                 |                                                                     |                                                      |                                                              |                                                                                      |
|-------------------------|------------------------------------------------------|----------------------------------------------------------------------------------------|------------------------------------------------------------------------------------------------------|-----------------------------------------------------------------------------|----------------------------------------------------------------------------------------------|------------------------------------------------------|-----------------------------------------------------------------|---------------------------------------------------------------------|------------------------------------------------------|--------------------------------------------------------------|--------------------------------------------------------------------------------------|
|                         | Pastoral Support                                     |                                                                                        |                                                                                                      | Local Church Expenses                                                       |                                                                                              |                                                      |                                                                 |                                                                     |                                                      |                                                              |                                                                                      |
| Church Name             | Total amount paid in base compensation to the pastor | Total amount paid in base compensation to all associate pastors assigned by the bishop | Total amount paid to/for pastor and associate(s) for housing and utilities and/or related allowances | Total amount paid to pastor and associate(s) for accountable reimbursements | Total amount paid to pastor and associate(s) for any other cash allowances (non accountable) | Total amount paid in salary and benefits for Deacons | Total amount paid in salary and benefits for Diaconal Ministers | Total amount paid in salary and benefits for all other church staff | Total amount spent for local church program expenses | Total amount spent for other local church operating expenses | Total amount paid for principal and interest on indebtedness, loans, mortgages, etc. |
|                         | 48                                                   | 49                                                                                     | 50                                                                                                   | 51                                                                          | 52                                                                                           | 53                                                   | 54                                                              | 55                                                                  | 56                                                   | 57                                                           | 58                                                                                   |
| ANDREW CHAPEL           | 23,870                                               | -                                                                                      | -                                                                                                    | 2,374                                                                       | 450                                                                                          | -                                                    | -                                                               | 8,657                                                               | 6,213                                                | 20,029                                                       | -                                                                                    |
| BAMBERG BETHEL          | 12,875                                               | -                                                                                      | -                                                                                                    | -                                                                           | -                                                                                            | -                                                    | -                                                               | 6,500                                                               | 3,500                                                | 5,500                                                        | 4,000                                                                                |
| BAMBERG MT ZION         | 13,500                                               | -                                                                                      | -                                                                                                    | -                                                                           | -                                                                                            | -                                                    | -                                                               | 9,000                                                               | 12,000                                               | 7,000                                                        | 27,067                                                                               |
| BARNWELL                | 49,976                                               | -                                                                                      | -                                                                                                    | 3,585                                                                       | -                                                                                            | -                                                    | -                                                               | 33,435                                                              | 549                                                  | 33,519                                                       | -                                                                                    |
| BETHEL                  | 6,274                                                | -                                                                                      | 3,333                                                                                                | 2,725                                                                       | -                                                                                            | -                                                    | -                                                               | -                                                                   | -                                                    | 9,014                                                        | -                                                                                    |
| BETHLEHEM               | 19,030                                               | -                                                                                      | 1,050                                                                                                | 222                                                                         | -                                                                                            | -                                                    | -                                                               | -                                                                   | 1,688                                                | 6,503                                                        | -                                                                                    |
| BLACKVILLE              | 9,500                                                | -                                                                                      | -                                                                                                    | -                                                                           | -                                                                                            | -                                                    | -                                                               | -                                                                   | 760                                                  | 1,600                                                        | -                                                                                    |
| BRANCHVILLE             | 26,000                                               | -                                                                                      | -                                                                                                    | 1,280                                                                       | -                                                                                            | -                                                    | -                                                               | 8,967                                                               | 1,449                                                | 15,411                                                       | -                                                                                    |
| CAMERON**               | -                                                    | -                                                                                      | -                                                                                                    | -                                                                           | -                                                                                            | -                                                    | -                                                               | -                                                                   | -                                                    | -                                                            | -                                                                                    |
| CANAAN COPE             | 22,676                                               | -                                                                                      | -                                                                                                    | 1,500                                                                       | -                                                                                            | -                                                    | -                                                               | -                                                                   | 1,000                                                | 5,000                                                        | 57,000                                                                               |
| CATTLE CREEK            | 4,246                                                | -                                                                                      | 3,333                                                                                                | -                                                                           | -                                                                                            | -                                                    | -                                                               | 2,340                                                               | 200                                                  | 8,555                                                        | -                                                                                    |
| CEDAR GROVE             | 14,116                                               | -                                                                                      | -                                                                                                    | 2,000                                                                       | -                                                                                            | -                                                    | -                                                               | 4,920                                                               | 1,720                                                | 3,740                                                        | -                                                                                    |
| CENTRAL                 | -                                                    | -                                                                                      | -                                                                                                    | -                                                                           | -                                                                                            | -                                                    | -                                                               | -                                                                   | 2,800                                                | 3,000                                                        | -                                                                                    |
| CHARLES WESLEY          | -                                                    | -                                                                                      | -                                                                                                    | -                                                                           | -                                                                                            | -                                                    | -                                                               | -                                                                   | -                                                    | 1                                                            | -                                                                                    |
| CLARLIN                 | 18,000                                               | -                                                                                      | -                                                                                                    | -                                                                           | -                                                                                            | -                                                    | -                                                               | -                                                                   | -                                                    | 1,800                                                        | -                                                                                    |
| DENMARK BETHEL PARK     | 39,019                                               | -                                                                                      | -                                                                                                    | 3,305                                                                       | -                                                                                            | -                                                    | -                                                               | 27,319                                                              | 3,314                                                | 43,069                                                       | -                                                                                    |
| DENMARK FRANKLIN        | 19,820                                               | -                                                                                      | -                                                                                                    | 1,140                                                                       | -                                                                                            | -                                                    | -                                                               | 12,100                                                              | 5,500                                                | 12,087                                                       | -                                                                                    |
| EAST BETHEL             | 6,906                                                | -                                                                                      | 2,210                                                                                                | 1,750                                                                       | -                                                                                            | -                                                    | -                                                               | -                                                                   | -                                                    | 10,026                                                       | -                                                                                    |
| EBENEZER ORANGE CIRCUIT | 15,825                                               | -                                                                                      | 5,000                                                                                                | 1,709                                                                       | -                                                                                            | -                                                    | -                                                               | 8,244                                                               | 600                                                  | 12,388                                                       | -                                                                                    |
| EBENEZER BOWMAN         | 11,960                                               | -                                                                                      | -                                                                                                    | 1,597                                                                       | -                                                                                            | -                                                    | -                                                               | 1,558                                                               | 4,203                                                | 29,021                                                       | -                                                                                    |
| EDISTO FORK             | 40,466                                               | -                                                                                      | 7,500                                                                                                | 12,100                                                                      | -                                                                                            | -                                                    | -                                                               | 18,000                                                              | 1,500                                                | 6,700                                                        | 106,862                                                                              |
| ELLOREE                 | 23,021                                               | -                                                                                      | -                                                                                                    | 4,850                                                                       | -                                                                                            | -                                                    | -                                                               | 10,784                                                              | 2,824                                                | 25,531                                                       | -                                                                                    |
| EUTAWVILLE              | 5,600                                                | -                                                                                      | 14,400                                                                                               | -                                                                           | -                                                                                            | -                                                    | -                                                               | 4,403                                                               | 966                                                  | 12,738                                                       | -                                                                                    |
| FOREST CHAPEL           | 12,102                                               | -                                                                                      | -                                                                                                    | -                                                                           | -                                                                                            | -                                                    | -                                                               | 900                                                                 | 170                                                  | 3,760                                                        | -                                                                                    |
| GERIZIM                 | 6,617                                                | -                                                                                      | -                                                                                                    | 3,400                                                                       | -                                                                                            | -                                                    | -                                                               | 1,300                                                               | -                                                    | 4,900                                                        | -                                                                                    |
| HOLLY HILL              | 35,000                                               | -                                                                                      | 1,999                                                                                                | 9,148                                                                       | -                                                                                            | -                                                    | -                                                               | 72,949                                                              | 18,905                                               | 41,323                                                       | -                                                                                    |
| JACKSON BETHEL          | 24,873                                               | -                                                                                      | 4,686                                                                                                | 3,456                                                                       | -                                                                                            | -                                                    | -                                                               | 18,061                                                              | 3,082                                                | 16,954                                                       | -                                                                                    |
| JERICHO                 | 15,000                                               | -                                                                                      | 3,000                                                                                                | 3,180                                                                       | -                                                                                            | -                                                    | -                                                               | 4,996                                                               | 4,641                                                | 20,577                                                       | -                                                                                    |
| JERUSALEM               | 23,321                                               | -                                                                                      | -                                                                                                    | 4,850                                                                       | -                                                                                            | -                                                    | -                                                               | 11,022                                                              | 2,123                                                | 21,876                                                       | -                                                                                    |
| KEARSE                  | 2,465                                                | -                                                                                      | -                                                                                                    | -                                                                           | -                                                                                            | -                                                    | -                                                               | -                                                                   | -                                                    | 2,969                                                        | -                                                                                    |
| LEBANON                 | 20,600                                               | -                                                                                      | -                                                                                                    | 3,900                                                                       | -                                                                                            | -                                                    | -                                                               | -                                                                   | 4,500                                                | 29,650                                                       | -                                                                                    |
| LIMESTONE               | -                                                    | -                                                                                      | 16,800                                                                                               | -                                                                           | -                                                                                            | -                                                    | -                                                               | 1,600                                                               | -                                                    | 7,800                                                        | -                                                                                    |

\*\*Closed Church

TABLE NO. 2 STATISTICAL REPORT (continued)

| ORANGEBURG DISTRICT       | Pastoral Support                                     |                                                                                        |                                                                                                      |                                                                             |                                                                                              |    | Local Church Expenses                                |                                                                 |                                                                     |                                                      |                                                              |                                                                                      |
|---------------------------|------------------------------------------------------|----------------------------------------------------------------------------------------|------------------------------------------------------------------------------------------------------|-----------------------------------------------------------------------------|----------------------------------------------------------------------------------------------|----|------------------------------------------------------|-----------------------------------------------------------------|---------------------------------------------------------------------|------------------------------------------------------|--------------------------------------------------------------|--------------------------------------------------------------------------------------|
|                           | Total amount paid in base compensation to the pastor | Total amount paid in base compensation to all associate pastors assigned by the bishop | Total amount paid to/for pastor and associate(s) for housing and utilities and/or related allowances | Total amount paid to pastor and associate(s) for accountable reimbursements | Total amount paid to pastor and associate(s) for any other cash allowances (non accountable) |    | Total amount paid in salary and benefits for Deacons | Total amount paid in salary and benefits for Diaconal Ministers | Total amount paid in salary and benefits for all other church staff | Total amount spent for local church program expenses | Total amount spent for other local church operating expenses | Total amount paid for principal and interest on indebtedness, loans, mortgages, etc. |
| Church Name               | 48                                                   | 49                                                                                     | 50                                                                                                   | 51                                                                          | 52                                                                                           | 53 | 54                                                   | 55                                                              | 56                                                                  | 57                                                   | 58                                                           |                                                                                      |
| LIVINGSTON                | 16,604                                               | -                                                                                      | 2,472                                                                                                | 2,063                                                                       | 1,405                                                                                        | -  | -                                                    | -                                                               | 8,856                                                               | 19,169                                               | -                                                            | -                                                                                    |
| MAIN STREET               | 9,000                                                | -                                                                                      | 10,500                                                                                               | -                                                                           | -                                                                                            | -  | -                                                    | 4,385                                                           | 813                                                                 | 7,028                                                | -                                                            | -                                                                                    |
| MAYES CHAPEL              | 12,255                                               | -                                                                                      | -                                                                                                    | -                                                                           | -                                                                                            | -  | -                                                    | -                                                               | 1,100                                                               | 3,400                                                | -                                                            | -                                                                                    |
| MIZPAH                    | 3,625                                                | -                                                                                      | -                                                                                                    | 186                                                                         | -                                                                                            | -  | -                                                    | -                                                               | -                                                                   | 3,181                                                | -                                                            | -                                                                                    |
| MOUNT NEBO                | 11,650                                               | -                                                                                      | 900                                                                                                  | -                                                                           | -                                                                                            | -  | -                                                    | -                                                               | 597                                                                 | 5,924                                                | -                                                            | -                                                                                    |
| MT CARMEL                 | 60,200                                               | -                                                                                      | -                                                                                                    | -                                                                           | -                                                                                            | -  | -                                                    | 2,000                                                           | 1,200                                                               | 6,500                                                | 4,197                                                        | -                                                                                    |
| MT ZION                   | 15,087                                               | -                                                                                      | 3,720                                                                                                | 2,268                                                                       | -                                                                                            | -  | -                                                    | -                                                               | 3,347                                                               | 13,509                                               | -                                                            | -                                                                                    |
| NEESES                    | 6,435                                                | -                                                                                      | 3,465                                                                                                | 611                                                                         | -                                                                                            | -  | -                                                    | -                                                               | 1,323                                                               | 4,586                                                | -                                                            | -                                                                                    |
| NEESES ROCKY SWAMP        | -                                                    | -                                                                                      | -                                                                                                    | -                                                                           | -                                                                                            | -  | -                                                    | -                                                               | -                                                                   | -                                                    | -                                                            | -                                                                                    |
| NEW COVENANT              | 67,530                                               | -                                                                                      | -                                                                                                    | 3,457                                                                       | -                                                                                            | -  | -                                                    | 30,225                                                          | 5,471                                                               | 23,273                                               | 65,046                                                       | -                                                                                    |
| NEW ELLENTON ST PAUL      | 46,418                                               | -                                                                                      | 2,000                                                                                                | 3,500                                                                       | -                                                                                            | -  | -                                                    | 24,632                                                          | 3,572                                                               | 38,854                                               | 36,000                                                       | -                                                                                    |
| NEW HOPE                  | 11,446                                               | -                                                                                      | -                                                                                                    | -                                                                           | 3,162                                                                                        | -  | -                                                    | 2,605                                                           | 514                                                                 | 7,450                                                | -                                                            | -                                                                                    |
| NEW LIGHT                 | 39,029                                               | -                                                                                      | 12,000                                                                                               | 4,241                                                                       | -                                                                                            | -  | -                                                    | 22,130                                                          | -                                                                   | 20,000                                               | -                                                            | -                                                                                    |
| NORTH                     | 18,110                                               | -                                                                                      | -                                                                                                    | 1,870                                                                       | -                                                                                            | -  | -                                                    | 11,000                                                          | 1,079                                                               | 20,161                                               | -                                                            | -                                                                                    |
| NORTH ORANGEBURG          | 78,300                                               | -                                                                                      | -                                                                                                    | 10,100                                                                      | -                                                                                            | -  | -                                                    | 32,250                                                          | 10,600                                                              | 29,000                                               | -                                                            | -                                                                                    |
| NORWAY NEW BEGINNING      | 29,423                                               | -                                                                                      | 5,000                                                                                                | 1,048                                                                       | 301                                                                                          | -  | -                                                    | 19,988                                                          | 27,270                                                              | 20,398                                               | -                                                            | -                                                                                    |
| NORWAY ST JOHN            | 20,500                                               | -                                                                                      | -                                                                                                    | 4,100                                                                       | -                                                                                            | -  | -                                                    | 6,447                                                           | 2,100                                                               | 18,560                                               | -                                                            | -                                                                                    |
| OAK GROVE                 | 3,474                                                | -                                                                                      | 820                                                                                                  | 1,141                                                                       | -                                                                                            | -  | -                                                    | 2,943                                                           | 840                                                                 | 3,943                                                | -                                                            | -                                                                                    |
| ORANGE GROVE              | 10,712                                               | -                                                                                      | 9,091                                                                                                | -                                                                           | 2,950                                                                                        | -  | -                                                    | 17,729                                                          | 2,450                                                               | 10,850                                               | -                                                            | -                                                                                    |
| PELION                    | 29,290                                               | -                                                                                      | -                                                                                                    | 1,981                                                                       | -                                                                                            | -  | -                                                    | 3,161                                                           | 405                                                                 | 6,715                                                | -                                                            | -                                                                                    |
| PELION BETHEL             | 3,483                                                | -                                                                                      | -                                                                                                    | 3,662                                                                       | -                                                                                            | -  | -                                                    | -                                                               | 8,740                                                               | 15,096                                               | -                                                            | -                                                                                    |
| PINE HILL                 | 19,900                                               | -                                                                                      | 2,094                                                                                                | 2,113                                                                       | -                                                                                            | -  | -                                                    | -                                                               | 7,319                                                               | 2,566                                                | -                                                            | -                                                                                    |
| PINEVILLE                 | 21,268                                               | -                                                                                      | 2,325                                                                                                | 1,754                                                                       | -                                                                                            | -  | -                                                    | 3,853                                                           | 1,350                                                               | 6,200                                                | -                                                            | -                                                                                    |
| PLEASANT HILL             | 21,389                                               | -                                                                                      | -                                                                                                    | 2,384                                                                       | -                                                                                            | -  | -                                                    | -                                                               | 1,783                                                               | 7,224                                                | -                                                            | -                                                                                    |
| PROSPECT                  | 13,000                                               | -                                                                                      | -                                                                                                    | 600                                                                         | -                                                                                            | -  | -                                                    | 5,500                                                           | 1,200                                                               | 5,995                                                | -                                                            | -                                                                                    |
| PROVIDENCE                | 55,111                                               | -                                                                                      | -                                                                                                    | 5,377                                                                       | 1,000                                                                                        | -  | -                                                    | 22,190                                                          | 4,663                                                               | 37,903                                               | -                                                            | -                                                                                    |
| SAINT JOHN                | 16,571                                               | -                                                                                      | 1,000                                                                                                | -                                                                           | -                                                                                            | -  | -                                                    | -                                                               | 1,091                                                               | 3,981                                                | -                                                            | -                                                                                    |
| SAINT MARK NORTH          | 65,500                                               | -                                                                                      | 5,760                                                                                                | 5,256                                                                       | -                                                                                            | -  | -                                                    | 23,500                                                          | 4,500                                                               | 27,000                                               | -                                                            | -                                                                                    |
| SAINT PAUL SAINT MATTHEWS | 32,708                                               | -                                                                                      | 6,000                                                                                                | 3,000                                                                       | -                                                                                            | -  | -                                                    | 28,747                                                          | 3,259                                                               | 31,275                                               | -                                                            | -                                                                                    |
| SAINT PAULS ORANGEBURG    | 50,164                                               | -                                                                                      | 2,746                                                                                                | 6,494                                                                       | -                                                                                            | -  | -                                                    | 59,547                                                          | 7,488                                                               | 51,862                                               | -                                                            | -                                                                                    |
| ST STEPHEN ORANGEBURG     | 49,371                                               | -                                                                                      | 1,558                                                                                                | 3,500                                                                       | 750                                                                                          | -  | -                                                    | 25,590                                                          | 5,011                                                               | 24,460                                               | -                                                            | -                                                                                    |
| SAINT STEPHEN BOWMAN      | 23,935                                               | -                                                                                      | 2,713                                                                                                | -                                                                           | 1,894                                                                                        | -  | -                                                    | -                                                               | 1,400                                                               | 12,523                                               | -                                                            | -                                                                                    |

\*\*Closed Church

| ORANGEBURG DISTRICT     | TABLE NO. 2 STATISTICAL REPORT (continued)           |                                                                                        |                                                                                                      |                                                                             |                                                                                              |                                                      |                                                                 |                                                                     |                                                      |                                                              |                                                                                      |
|-------------------------|------------------------------------------------------|----------------------------------------------------------------------------------------|------------------------------------------------------------------------------------------------------|-----------------------------------------------------------------------------|----------------------------------------------------------------------------------------------|------------------------------------------------------|-----------------------------------------------------------------|---------------------------------------------------------------------|------------------------------------------------------|--------------------------------------------------------------|--------------------------------------------------------------------------------------|
| Church Name             | Pastoral Support                                     |                                                                                        |                                                                                                      | Local Church Expenses                                                       |                                                                                              |                                                      |                                                                 |                                                                     |                                                      |                                                              |                                                                                      |
|                         | Total amount paid in base compensation to the pastor | Total amount paid in base compensation to all associate pastors assigned by the bishop | Total amount paid to/for pastor and associate(s) for housing and utilities and/or related allowances | Total amount paid to pastor and associate(s) for accountable reimbursements | Total amount paid to pastor and associate(s) for any other cash allowances (non accountable) | Total amount paid in salary and benefits for Deacons | Total amount paid in salary and benefits for Diaconal Ministers | Total amount paid in salary and benefits for all other church staff | Total amount spent for local church program expenses | Total amount spent for other local church operating expenses | Total amount paid for principal and interest on indebtedness, loans, mortgages, etc. |
|                         | 48                                                   | 49                                                                                     | 50                                                                                                   | 51                                                                          | 52                                                                                           | 53                                                   | 54                                                              | 55                                                                  | 56                                                   | 57                                                           | 58                                                                                   |
| SALEM                   | 4,785                                                | -                                                                                      | -                                                                                                    | 196                                                                         | -                                                                                            | -                                                    | -                                                               | -                                                                   | -                                                    | 3,061                                                        | -                                                                                    |
| SALLEY                  | 4,290                                                | -                                                                                      | 2,310                                                                                                | 410                                                                         | -                                                                                            | -                                                    | -                                                               | 2,595                                                               | 211                                                  | 4,099                                                        | -                                                                                    |
| SALLEY CLINTON          | 31,165                                               | -                                                                                      | -                                                                                                    | 4,816                                                                       | 1,500                                                                                        | -                                                    | -                                                               | 6,400                                                               | 2,632                                                | 17,231                                                       | -                                                                                    |
| SANDY RUN BEULAH        | 28,202                                               | -                                                                                      | 16,000                                                                                               | -                                                                           | -                                                                                            | -                                                    | -                                                               | 23,129                                                              | 7,335                                                | 44,076                                                       | 6,076                                                                                |
| SHADY GROVE             | 10,000                                               | -                                                                                      | 2,000                                                                                                | 2,120                                                                       | -                                                                                            | -                                                    | -                                                               | 2,200                                                               | 5,574                                                | 26,732                                                       | -                                                                                    |
| SHARON                  | 15,735                                               | -                                                                                      | -                                                                                                    | 1,324                                                                       | -                                                                                            | -                                                    | -                                                               | -                                                                   | 3,317                                                | 9,959                                                        | -                                                                                    |
| SILAS EUTAWVILLE        | 15,000                                               | -                                                                                      | 19,315                                                                                               | 4,600                                                                       | -                                                                                            | -                                                    | -                                                               | -                                                                   | -                                                    | 3,500                                                        | -                                                                                    |
| SILOAM                  | 6,396                                                | -                                                                                      | -                                                                                                    | -                                                                           | -                                                                                            | -                                                    | -                                                               | 1,612                                                               | 372                                                  | 5,605                                                        | -                                                                                    |
| SOUTH AIKEN             | -                                                    | -                                                                                      | -                                                                                                    | -                                                                           | -                                                                                            | -                                                    | -                                                               | -                                                                   | -                                                    | 1                                                            | -                                                                                    |
| SPRINGFIELD             | 10,725                                               | -                                                                                      | 5,775                                                                                                | 1,025                                                                       | -                                                                                            | -                                                    | -                                                               | 7,539                                                               | 1,507                                                | 10,320                                                       | -                                                                                    |
| ST ANDREWS              | 65,841                                               | -                                                                                      | -                                                                                                    | 7,051                                                                       | -                                                                                            | -                                                    | -                                                               | 109,495                                                             | 18,417                                               | 85,749                                                       | 20,756                                                                               |
| ST JOHNS ORANGEBURG     | 16,005                                               | -                                                                                      | -                                                                                                    | 1,972                                                                       | -                                                                                            | -                                                    | -                                                               | 3,515                                                               | 2,233                                                | 13,214                                                       | -                                                                                    |
| ST JOHNS ORANGE CIRCUIT | 6,324                                                | -                                                                                      | -                                                                                                    | -                                                                           | -                                                                                            | -                                                    | -                                                               | 2,200                                                               | -                                                    | 2,640                                                        | -                                                                                    |
| ST JOHNS AIKEN          | 104,777                                              | 70,274                                                                                 | 50,000                                                                                               | 14,374                                                                      | 1,082                                                                                        | -                                                    | -                                                               | 684,652                                                             | 179,601                                              | 276,794                                                      | 25,613                                                                               |
| SWANSEA                 | 9,999                                                | -                                                                                      | 10,000                                                                                               | 1,650                                                                       | -                                                                                            | -                                                    | -                                                               | 8,905                                                               | 2,598                                                | 18,950                                                       | 7,393                                                                                |
| SWANSEA CALVARY         | 13,299                                               | -                                                                                      | 3,180                                                                                                | 4,134                                                                       | -                                                                                            | -                                                    | -                                                               | 12,407                                                              | 7,885                                                | 17,008                                                       | -                                                                                    |
| TARGET                  | 26,470                                               | -                                                                                      | -                                                                                                    | 1,919                                                                       | -                                                                                            | -                                                    | -                                                               | -                                                                   | 2,975                                                | 16,645                                                       | -                                                                                    |
| TRINITY ORANGE CIRCUIT  | -                                                    | -                                                                                      | 7,200                                                                                                | -                                                                           | -                                                                                            | -                                                    | -                                                               | 1,200                                                               | -                                                    | 5,800                                                        | -                                                                                    |
| TRINITY AIKEN           | 65,961                                               | -                                                                                      | 6,000                                                                                                | -                                                                           | -                                                                                            | -                                                    | -                                                               | 60,418                                                              | 19,107                                               | 79,668                                                       | 78,456                                                                               |
| TRINITY BAMBERG         | 63,585                                               | -                                                                                      | -                                                                                                    | 6,772                                                                       | -                                                                                            | -                                                    | -                                                               | 65,493                                                              | 6,400                                                | 55,243                                                       | -                                                                                    |
| TRINITY ORANGEBURG      | 82,469                                               | -                                                                                      | 17,064                                                                                               | 57,750                                                                      | -                                                                                            | -                                                    | -                                                               | 35,000                                                              | 7,000                                                | 43,000                                                       | -                                                                                    |
| UNION                   | 15,111                                               | -                                                                                      | -                                                                                                    | 1,972                                                                       | -                                                                                            | -                                                    | -                                                               | 8,200                                                               | 4,774                                                | 17,871                                                       | -                                                                                    |
| WAGENER                 | 10,200                                               | -                                                                                      | 10,200                                                                                               | 2,597                                                                       | -                                                                                            | -                                                    | -                                                               | 15,420                                                              | 1,399                                                | 15,463                                                       | -                                                                                    |
| WESLEY                  | 33,334                                               | -                                                                                      | -                                                                                                    | 1,150                                                                       | -                                                                                            | -                                                    | -                                                               | 850                                                                 | -                                                    | 4,380                                                        | -                                                                                    |
| WESLEY CHAPEL JACKSON   | 16,830                                               | -                                                                                      | 400                                                                                                  | 400                                                                         | -                                                                                            | -                                                    | -                                                               | 2,570                                                               | 826                                                  | 8,914                                                        | -                                                                                    |
| WESLEY CHAPEL CALHOUN   | 21,691                                               | -                                                                                      | 2,400                                                                                                | -                                                                           | 250                                                                                          | -                                                    | -                                                               | 8,023                                                               | 971                                                  | 6,155                                                        | -                                                                                    |
| WESLEY GROVE            | 15,511                                               | -                                                                                      | -                                                                                                    | 2,000                                                                       | -                                                                                            | -                                                    | -                                                               | -                                                                   | 3,531                                                | 5,659                                                        | -                                                                                    |
| WEST BETHEL             | 11,763                                               | -                                                                                      | 3,430                                                                                                | 2,492                                                                       | -                                                                                            | -                                                    | -                                                               | -                                                                   | 3,412                                                | 13,251                                                       | -                                                                                    |
| WHITE HOUSE             | 15,473                                               | -                                                                                      | -                                                                                                    | 3,100                                                                       | -                                                                                            | -                                                    | -                                                               | 80                                                                  | 4,000                                                | 13,000                                                       | -                                                                                    |
| WIGHTMAN                | 15,573                                               | -                                                                                      | -                                                                                                    | 1,456                                                                       | 320                                                                                          | -                                                    | -                                                               | 5,885                                                               | 3,447                                                | 10,446                                                       | -                                                                                    |
| WILLISTON               | 10,396                                               | -                                                                                      | 20,000                                                                                               | -                                                                           | -                                                                                            | -                                                    | -                                                               | 4,459                                                               | 7,506                                                | 13,552                                                       | -                                                                                    |
| TOTALS                  | 2,131,056                                            | 70,274                                                                                 | 312,749                                                                                              | 267,219                                                                     | 11,902                                                                                       | -                                                    | -                                                               | 1,686,874                                                           | 501,228                                              | 1,758,613                                                    | 438,466                                                                              |

\*\*Closed Church



| ORANGEBURG DISTRICT     | TABLE NO. 3 STATISTICAL REPORT                                                                       |                                                                                       |                                                 |         |                                 |        |                                                          |       |                                          |       |
|-------------------------|------------------------------------------------------------------------------------------------------|---------------------------------------------------------------------------------------|-------------------------------------------------|---------|---------------------------------|--------|----------------------------------------------------------|-------|------------------------------------------|-------|
|                         | TABLE NO. 2 STATISTICAL REPORT (cont.)                                                               |                                                                                       | Received for Annual Budget / Spending Plan      |         |                                 |        |                                                          |       |                                          |       |
|                         | Local Church Expenses (cont.)                                                                        |                                                                                       | Number of households giving to the local church |         | Amount received through pledges |        | Amount received from non-pledging, but identified givers |       | Amount received from unidentified givers |       |
| Church Name             | Total amount paid on capital expenditures for building, improvements, and major equipment purchases. | Total amount PAID by the local church on all expenditures (sum of lines 35b + 36b-59) | 61                                              | 62a     | 62b                             | 62c    | 62d                                                      | 62e   | 62f                                      |       |
| ANDREW CHAPEL           | 59                                                                                                   | 60                                                                                    | 56                                              | -       | 75,284                          | 3,790  | -                                                        | -     | -                                        | -     |
| BAMBERG BETHEL          | -                                                                                                    | 107,588                                                                               | -                                               | -       | -                               | -      | -                                                        | -     | -                                        | -     |
| BAMBERG MT ZION         | -                                                                                                    | 37,354                                                                                | -                                               | -       | -                               | -      | -                                                        | -     | -                                        | -     |
| BARNWELL                | 14,721                                                                                               | 76,194                                                                                | -                                               | -       | -                               | -      | -                                                        | -     | -                                        | 1,250 |
| BETHEL                  | -                                                                                                    | 179,428                                                                               | 67                                              | -       | 176,259                         | -      | -                                                        | -     | -                                        | -     |
| BETHLEHEM               | 409                                                                                                  | 32,447                                                                                | 41                                              | -       | 28,569                          | 5,912  | -                                                        | -     | -                                        | -     |
| BLACKVILLE              | -                                                                                                    | 43,688                                                                                | 56                                              | 61,941  | -                               | -      | -                                                        | -     | -                                        | -     |
| BRANCHVILLE             | -                                                                                                    | 14,220                                                                                | 12                                              | -       | 12,500                          | 200    | -                                                        | -     | -                                        | -     |
| BRANCHVILLE             | -                                                                                                    | 62,123                                                                                | 68                                              | -       | 67,636                          | 75     | 32                                                       | -     | -                                        | 50    |
| CAMERON **              | -                                                                                                    | -                                                                                     | -                                               | -       | -                               | -      | -                                                        | -     | -                                        | -     |
| CANAAN COPE             | -                                                                                                    | 92,356                                                                                | -                                               | -       | 125,000                         | 2,500  | -                                                        | -     | -                                        | -     |
| CATTLE CREEK            | -                                                                                                    | 24,774                                                                                | 12                                              | -       | 15,900                          | 6,502  | -                                                        | -     | -                                        | -     |
| CEDAR GROVE             | -                                                                                                    | 34,747                                                                                | 45                                              | -       | -                               | -      | -                                                        | -     | -                                        | -     |
| CENTRAL                 | -                                                                                                    | 5,800                                                                                 | -                                               | -       | -                               | -      | -                                                        | -     | -                                        | -     |
| CHARLES WESLEY          | -                                                                                                    | 2,211                                                                                 | -                                               | -       | -                               | -      | -                                                        | -     | -                                        | -     |
| CLAFLIN                 | -                                                                                                    | 24,290                                                                                | -                                               | -       | -                               | -      | -                                                        | -     | -                                        | -     |
| DENMARK BETHEL PARK     | 2,134                                                                                                | 169,555                                                                               | 60                                              | 92,953  | 67,170                          | 1,877  | 113                                                      | -     | -                                        | -     |
| DENMARK FRANKLIN        | -                                                                                                    | 59,898                                                                                | -                                               | -       | 74,000                          | -      | -                                                        | -     | -                                        | -     |
| EAST BETHEL             | 7,017                                                                                                | 33,625                                                                                | 13                                              | -       | 23,863                          | 2,769  | 5                                                        | -     | -                                        | -     |
| EBENEZER ORANGE CIRCUIT | -                                                                                                    | 61,848                                                                                | 45                                              | -       | 53,500                          | 6,040  | 255                                                      | -     | -                                        | -     |
| EBENEZER BOWMAN         | 14,625                                                                                               | 75,783                                                                                | 35                                              | -       | 63,213                          | 2,322  | -                                                        | -     | -                                        | -     |
| EDISTO FORK             | 3,600                                                                                                | 215,545                                                                               | 603                                             | 338,485 | 30,731                          | 10,653 | -                                                        | -     | -                                        | -     |
| ELLOREE                 | 8,970                                                                                                | 109,806                                                                               | 60                                              | -       | 82,920                          | 3,687  | -                                                        | -     | -                                        | -     |
| EUTAWVILLE              | 449                                                                                                  | 47,964                                                                                | 35                                              | -       | 53,974                          | -      | -                                                        | 640   | -                                        | -     |
| FOREST CHAPEL           | -                                                                                                    | 23,838                                                                                | 37                                              | 1,900   | 1,000                           | -      | -                                                        | -     | -                                        | -     |
| GERIZIM                 | 1,300                                                                                                | 20,983                                                                                | 18                                              | -       | 19,900                          | 358    | -                                                        | -     | -                                        | -     |
| HOLLY HILL              | -                                                                                                    | 215,214                                                                               | 99                                              | -       | 196,764                         | -      | -                                                        | 1,747 | -                                        | -     |
| JACKSON BETHEL          | 3,590                                                                                                | 115,132                                                                               | 72                                              | -       | 100,550                         | -      | 34                                                       | 3,098 | -                                        | -     |
| JERICHO                 | 6,805                                                                                                | 71,972                                                                                | 45                                              | -       | 66,809                          | 1,597  | -                                                        | -     | -                                        | 55    |
| JERUSALEM               | 5,165                                                                                                | 83,845                                                                                | 52                                              | -       | 83,706                          | 1,056  | -                                                        | -     | -                                        | -     |
| KEARSE                  | -                                                                                                    | 7                                                                                     | 7                                               | -       | -                               | -      | -                                                        | -     | -                                        | -     |
| LEBANON                 | -                                                                                                    | 6,633                                                                                 | -                                               | -       | -                               | -      | -                                                        | -     | -                                        | -     |
| LIMESTONE               | -                                                                                                    | 78,150                                                                                | 50                                              | -       | 74,174                          | 1,525  | -                                                        | -     | -                                        | 100   |
|                         | -                                                                                                    | 28,996                                                                                | -                                               | 28,000  | -                               | 1,500  | -                                                        | -     | -                                        | -     |

\*\*Closed Church

| ORANGEBURG DISTRICT       | TABLE NO. 3 STATISTICAL REPORT                                                                       |                                                                                       |                                                 |                                 |                                                          |                                          |                                             |                                            |                                                                       |       |  |
|---------------------------|------------------------------------------------------------------------------------------------------|---------------------------------------------------------------------------------------|-------------------------------------------------|---------------------------------|----------------------------------------------------------|------------------------------------------|---------------------------------------------|--------------------------------------------|-----------------------------------------------------------------------|-------|--|
|                           | TABLE NO. 2 STATISTICAL REPORT (cont.)                                                               |                                                                                       | Received for Annual Budget / Spending Plan      |                                 |                                                          |                                          |                                             |                                            |                                                                       |       |  |
|                           | Local Church Expenses (cont.)                                                                        |                                                                                       |                                                 |                                 |                                                          |                                          |                                             |                                            |                                                                       |       |  |
| Church Name               | Total amount paid on capital expenditures for building, improvements, and major equipment purchases. | Total amount PAID by the local church on all expenditures (sum of lines 35b + 36b-59) | Number of households giving to the local church | Amount received through pledges | Amount received from non-pledging, but identified givers | Amount received from unidentified givers | Amount received from Interest and Dividends | Amount received from Sale of Church Assets | Amount received through building use fees, contributions, and rentals |       |  |
|                           | 59                                                                                                   | 60                                                                                    | 61                                              | 62a                             | 62b                                                      | 62c                                      | 62d                                         | 62e                                        | 62f                                                                   |       |  |
| LIVINGSTON                | 19,195                                                                                               | 93,420                                                                                | 55                                              | -                               | 79,704                                                   | 3,554                                    | -                                           | -                                          | 62f                                                                   | 500   |  |
| MAIN STREET               | 480                                                                                                  | 40,241                                                                                | 28                                              | -                               | 45,978                                                   | 2,006                                    | 226                                         | -                                          | -                                                                     | -     |  |
| MAYES CHAPEL              | -                                                                                                    | 20,466                                                                                | 16                                              | -                               | -                                                        | -                                        | -                                           | -                                          | -                                                                     | -     |  |
| MIZPAH                    | 20,000                                                                                               | 30,027                                                                                | 4                                               | -                               | 4,680                                                    | 595                                      | 1,778                                       | -                                          | -                                                                     | 5,250 |  |
| MOUNT NEBO                | 227                                                                                                  | 26,435                                                                                | 18                                              | -                               | 49,541                                                   | -                                        | -                                           | -                                          | -                                                                     | -     |  |
| MT CARMEL                 | -                                                                                                    | 91,339                                                                                | 55                                              | 20,000                          | 30,000                                                   | 4,300                                    | -                                           | -                                          | -                                                                     | -     |  |
| MT ZION                   | -                                                                                                    | 54,799                                                                                | -                                               | -                               | 48,943                                                   | 775                                      | -                                           | -                                          | -                                                                     | -     |  |
| NEESES                    | 10,640                                                                                               | 30,200                                                                                | 26                                              | -                               | 23,207                                                   | 347                                      | 16                                          | -                                          | -                                                                     | -     |  |
| NEESES ROCKY SWAMP        | -                                                                                                    | -                                                                                     | -                                               | -                               | -                                                        | -                                        | -                                           | -                                          | -                                                                     | -     |  |
| NEW COVENANT              | -                                                                                                    | 228,648                                                                               | 90                                              | -                               | 220,397                                                  | 4,723                                    | -                                           | -                                          | -                                                                     | 3,575 |  |
| NEW ELLENTON ST PAUL      | 18,600                                                                                               | 202,092                                                                               | 65                                              | 91,769                          | 43,953                                                   | 5,837                                    | 294                                         | -                                          | -                                                                     | 570   |  |
| NEW HOPE                  | -                                                                                                    | 29,061                                                                                | 8                                               | -                               | 19,496                                                   | 1,193                                    | -                                           | 46,600                                     | -                                                                     | -     |  |
| NEW LIGHT                 | -                                                                                                    | 143,361                                                                               | 51                                              | 157,000                         | 40,931                                                   | -                                        | -                                           | -                                          | -                                                                     | -     |  |
| NORTH                     | 4,090                                                                                                | 79,081                                                                                | 22                                              | -                               | 74,095                                                   | 1,850                                    | -                                           | -                                          | -                                                                     | 3,000 |  |
| NORTH ORANGEBURG          | -                                                                                                    | 208,050                                                                               | -                                               | -                               | 230,600                                                  | 62,558                                   | -                                           | -                                          | -                                                                     | 4,125 |  |
| NORWAY NEW BEGINNING      | 3,200                                                                                                | 121,248                                                                               | 137                                             | -                               | 70,706                                                   | -                                        | -                                           | -                                          | -                                                                     | -     |  |
| NORWAY ST JOHN            | -                                                                                                    | 69,303                                                                                | 45                                              | -                               | 81,173                                                   | 2,500                                    | -                                           | -                                          | -                                                                     | -     |  |
| OAK GROVE                 | 370                                                                                                  | 15,623                                                                                | 9                                               | -                               | 15,440                                                   | -                                        | 44                                          | -                                          | -                                                                     | 144   |  |
| ORANGE GROVE              | 4,000                                                                                                | 67,189                                                                                | 92                                              | -                               | 48,514                                                   | -                                        | -                                           | -                                          | -                                                                     | -     |  |
| PELION                    | 15,824                                                                                               | 70,086                                                                                | 29                                              | -                               | 42,119                                                   | 5,091                                    | -                                           | -                                          | -                                                                     | -     |  |
| PELION BETHEL             | 23,594                                                                                               | 79,132                                                                                | 53                                              | -                               | 103,596                                                  | 5,330                                    | -                                           | -                                          | -                                                                     | -     |  |
| PINE HILL                 | -                                                                                                    | 56,240                                                                                | 50                                              | -                               | 63,742                                                   | 1,762                                    | 7                                           | -                                          | -                                                                     | 50    |  |
| PINEVILLE                 | -                                                                                                    | 52,855                                                                                | 109                                             | -                               | 75,017                                                   | -                                        | -                                           | -                                          | -                                                                     | -     |  |
| PLEASANT HILL             | 162                                                                                                  | 46,501                                                                                | 19                                              | -                               | 34,864                                                   | -                                        | -                                           | -                                          | -                                                                     | -     |  |
| PROSPECT                  | -                                                                                                    | 36,271                                                                                | 44                                              | -                               | 45,053                                                   | -                                        | -                                           | -                                          | -                                                                     | -     |  |
| PROVIDENCE                | 33,528                                                                                               | 206,036                                                                               | 108                                             | -                               | 183,506                                                  | 3,754                                    | 7                                           | -                                          | -                                                                     | 450   |  |
| SAINT JOHN                | -                                                                                                    | 32,488                                                                                | 59                                              | -                               | 46,168                                                   | -                                        | -                                           | -                                          | -                                                                     | -     |  |
| SAINT MARK NORTH          | 4,850                                                                                                | 177,025                                                                               | 63                                              | 210,500                         | 38,000                                                   | 1,500                                    | 405                                         | -                                          | -                                                                     | 3,800 |  |
| SAINT PAUL SAINT MATTHEWS | -                                                                                                    | 143,837                                                                               | 80                                              | -                               | 170,813                                                  | -                                        | 4                                           | -                                          | -                                                                     | 75    |  |
| SAINT PAULS ORANGEBURG    | 3,500                                                                                                | 240,848                                                                               | 98                                              | 50,930                          | 183,058                                                  | 5,220                                    | -                                           | -                                          | -                                                                     | 1,030 |  |
| ST STEPHEN ORANGEBURG     | -                                                                                                    | 139,157                                                                               | 157                                             | 154,359                         | -                                                        | 2,715                                    | -                                           | -                                          | -                                                                     | -     |  |
| SAINT STEPHEN BOWMAN      | 5,193                                                                                                | 60,136                                                                                | 60                                              | -                               | 75,000                                                   | 1,001                                    | -                                           | -                                          | -                                                                     | 200   |  |

\*\*Closed Church

| ORANGEBURG DISTRICT      |                                                                                                      | TABLE NO. 2 STATISTICAL REPORT (cont.)                                                |                                                 | TABLE NO. 3 STATISTICAL REPORT  |                                                          |                                          |                                             |                                            |                                                                       |  |
|--------------------------|------------------------------------------------------------------------------------------------------|---------------------------------------------------------------------------------------|-------------------------------------------------|---------------------------------|----------------------------------------------------------|------------------------------------------|---------------------------------------------|--------------------------------------------|-----------------------------------------------------------------------|--|
|                          | Local Church Expenses (cont.)                                                                        |                                                                                       | Received for Annual Budget / Spending Plan      |                                 |                                                          |                                          |                                             |                                            |                                                                       |  |
| Church Name              | Total amount paid on capital expenditures for building, improvements, and major equipment purchases. | Total amount PAID by the local church on all expenditures (sum of lines 35b + 36b-59) | Number of households giving to the local church | Amount received through pledges | Amount received from non-pledging, but identified givers | Amount received from unidentified givers | Amount received from Interest and Dividends | Amount received from Sale of Church Assets | Amount received through building use fees, contributions, and rentals |  |
|                          | 59                                                                                                   | 60                                                                                    | 61                                              | 62a                             | 62b                                                      | 62c                                      | 62d                                         | 62e                                        | 62f                                                                   |  |
| SALEM                    | -                                                                                                    | 10,187                                                                                | 5                                               | -                               | -                                                        | -                                        | -                                           | -                                          | 62f                                                                   |  |
| SALLEY                   | 1,732                                                                                                | 19,495                                                                                | 12                                              | -                               | 15,942                                                   | 365                                      | 4                                           | -                                          | -                                                                     |  |
| SALLEY CLINTON           | 8,116                                                                                                | 85,047                                                                                | 53                                              | 123,471                         | -                                                        | -                                        | 51                                          | -                                          | -                                                                     |  |
| SANDY RUN BEULAH         | 12,363                                                                                               | 180,518                                                                               | 101                                             | -                               | 187,529                                                  | -                                        | -                                           | -                                          | 679                                                                   |  |
| SHADY GROVE              | 585                                                                                                  | 95,776                                                                                | 28                                              | -                               | 75,514                                                   | 4,933                                    | -                                           | -                                          | -                                                                     |  |
| SHARON                   | -                                                                                                    | 44,942                                                                                | 41                                              | -                               | 55,792                                                   | 1,573                                    | -                                           | -                                          | -                                                                     |  |
| SILAS EUTAWVILLE         | -                                                                                                    | 51,218                                                                                | 83                                              | -                               | 88,000                                                   | 12,000                                   | 425                                         | -                                          | 2,000                                                                 |  |
| SILOAMI                  | -                                                                                                    | 19,784                                                                                | -                                               | -                               | 23,987                                                   | -                                        | -                                           | -                                          | -                                                                     |  |
| SOUTH AIKEN              | -                                                                                                    | 76                                                                                    | -                                               | -                               | -                                                        | -                                        | -                                           | -                                          | -                                                                     |  |
| SPRINGFIELD              | -                                                                                                    | 49,371                                                                                | 20                                              | -                               | 57,576                                                   | -                                        | 93                                          | 1,595                                      | -                                                                     |  |
| ST ANDREWS               | -                                                                                                    | 386,701                                                                               | 118                                             | 350,073                         | -                                                        | -                                        | 745                                         | -                                          | 7,926                                                                 |  |
| ST JOHN'S ORANGEBURG     | 20,565                                                                                               | 64,491                                                                                | -                                               | -                               | 52,064                                                   | 9,000                                    | -                                           | -                                          | -                                                                     |  |
| ST JOHN'S ORANGE CIRCUIT | -                                                                                                    | 15,668                                                                                | -                                               | -                               | 23,616                                                   | -                                        | 9                                           | -                                          | -                                                                     |  |
| ST JOHN'S AIKEN          | 2,156,435                                                                                            | 4,063,112                                                                             | 851                                             | 1,662,980                       | 279,686                                                  | 21,542                                   | -                                           | -                                          | 1,616                                                                 |  |
| SWANSEA                  | 1,615                                                                                                | 76,249                                                                                | 45                                              | -                               | 71,152                                                   | 3,322                                    | -                                           | -                                          | -                                                                     |  |
| SWANSEA CALVARY          | 2,723                                                                                                | 81,334                                                                                | 56                                              | -                               | 65,567                                                   | 4,066                                    | -                                           | -                                          | 175                                                                   |  |
| TARGET                   | -                                                                                                    | 56,290                                                                                | 37                                              | -                               | 40,113                                                   | 3,554                                    | 698                                         | -                                          | 1,200                                                                 |  |
| TRINITY ORANGE CIRCUIT   | -                                                                                                    | 16,435                                                                                | -                                               | -                               | 11,960                                                   | -                                        | -                                           | -                                          | -                                                                     |  |
| TRINITY AIKEN            | 3,700                                                                                                | 381,779                                                                               | 198                                             | -                               | 392,845                                                  | 7,255                                    | 18                                          | -                                          | 3,741                                                                 |  |
| TRINITY BAMBERG          | 14,291                                                                                               | 294,394                                                                               | 103                                             | 273,107                         | -                                                        | 5,842                                    | -                                           | -                                          | -                                                                     |  |
| TRINITY ORANGEBURG       | 28,555                                                                                               | 327,270                                                                               | -                                               | 290,000                         | -                                                        | 8,929                                    | -                                           | -                                          | 3,300                                                                 |  |
| UNION                    | 565                                                                                                  | 66,580                                                                                | 20                                              | -                               | 62,564                                                   | 2,009                                    | 39                                          | -                                          | -                                                                     |  |
| WAGENER                  | 1,944                                                                                                | 69,043                                                                                | 45                                              | -                               | 72,551                                                   | 2,324                                    | 5                                           | -                                          | -                                                                     |  |
| WESLEY                   | 5,500                                                                                                | 63,860                                                                                | 21                                              | -                               | 68,202                                                   | 153                                      | -                                           | -                                          | 300                                                                   |  |
| WESLEY CHAPEL JACKSON    | -                                                                                                    | 36,214                                                                                | 20                                              | -                               | 33,127                                                   | 15,210                                   | 15                                          | -                                          | 150                                                                   |  |
| WESLEY CHAPEL CALHOUN    | 8,250                                                                                                | 64,425                                                                                | 20                                              | -                               | 50,936                                                   | 8,356                                    | 450                                         | -                                          | -                                                                     |  |
| WESLEY GROVE             | 565                                                                                                  | 48,260                                                                                | -                                               | -                               | 49,291                                                   | 2,094                                    | -                                           | -                                          | -                                                                     |  |
| WEST BETHEL              | -                                                                                                    | 48,630                                                                                | 24                                              | -                               | 44,072                                                   | -                                        | -                                           | -                                          | -                                                                     |  |
| WHITE HOUSE              | -                                                                                                    | 46,260                                                                                | -                                               | -                               | 60,000                                                   | -                                        | 50,000                                      | -                                          | -                                                                     |  |
| WIGHTMAN                 | 556                                                                                                  | 46,468                                                                                | 40                                              | -                               | 45,386                                                   | 615                                      | 35                                          | -                                          | 139                                                                   |  |
| WILLISTON                | 4,222                                                                                                | 76,986                                                                                | 48                                              | -                               | 83,131                                                   | -                                        | -                                           | 1,620                                      | -                                                                     |  |
| TOTALS                   | 2,508,320                                                                                            | 11,934,065                                                                            | 5,227                                           | 3,907,468                       | 5,703,248                                                | 273,197                                  | 55,809                                      | 55,300                                     | 45,450                                                                |  |

\*\*Closed Church





| TABLE NO. 3 STATISTICAL REPORT (continued) |                                                          |                                                 |                                                |                                        |                            |                                                                                              |                                                                                                |                                                              |                                                                            |                                                                  |                                                                                               |
|--------------------------------------------|----------------------------------------------------------|-------------------------------------------------|------------------------------------------------|----------------------------------------|----------------------------|----------------------------------------------------------------------------------------------|------------------------------------------------------------------------------------------------|--------------------------------------------------------------|----------------------------------------------------------------------------|------------------------------------------------------------------|-----------------------------------------------------------------------------------------------|
| ORANGEBURG DISTRICT                        | Received for Annual Budget /<br>Spending Plan            |                                                 | Capital Campaign and other Designated Projects |                                        |                            |                                                                                              | Institutional Support                                                                          |                                                              |                                                                            |                                                                  |                                                                                               |
| Church Name                                | Amount received through<br>fundraisers and other sources | Total income for annual<br>budget/spending plan | Capital campaigns                              | Memorials, endowments,<br>and bequests | Other sources and projects | Conference Advance Specials<br>and other forms of directed<br>benevolent (charitable) giving | Total income for designated<br>causes including capital campaign<br>and other special projects | Equitable Compensation Funds<br>received by Church or Pastor | Advance Special, apportioned, and<br>connectional funds received by church | Other grants and financial support<br>from institutional sources | Total income from connectional and<br>other institutional sources<br>outside the local church |
|                                            | 62g                                                      | 62                                              | 63a                                            | 63b                                    | 63c                        | 63d                                                                                          | 63                                                                                             | 64a                                                          | 64b                                                                        | 64c                                                              | 64                                                                                            |
| SALEM                                      | -                                                        | -                                               | -                                              | 100                                    | -                          | -                                                                                            | 100                                                                                            | -                                                            | -                                                                          | 64c                                                              | 64                                                                                            |
| SALLEY                                     | -                                                        | 16,311                                          | -                                              | -                                      | -                          | -                                                                                            | -                                                                                              | -                                                            | -                                                                          | -                                                                | -                                                                                             |
| SALLEY CLINTON                             | -                                                        | 123,522                                         | -                                              | 766                                    | -                          | -                                                                                            | 766                                                                                            | -                                                            | -                                                                          | -                                                                | -                                                                                             |
| SANDY RUN BEULAH                           | 23,457                                                   | 211,665                                         | -                                              | 1,417                                  | -                          | 1,056                                                                                        | 2,473                                                                                          | -                                                            | -                                                                          | -                                                                | -                                                                                             |
| SHADY GROVE                                | -                                                        | 80,447                                          | -                                              | 2,903                                  | -                          | -                                                                                            | 2,903                                                                                          | -                                                            | -                                                                          | -                                                                | -                                                                                             |
| SHARON                                     | 3,831                                                    | 61,196                                          | -                                              | -                                      | 13,951                     | -                                                                                            | 13,951                                                                                         | -                                                            | -                                                                          | -                                                                | -                                                                                             |
| SILAS EUTAWVILLE                           | -                                                        | 102,425                                         | -                                              | -                                      | -                          | -                                                                                            | -                                                                                              | -                                                            | -                                                                          | -                                                                | -                                                                                             |
| SILOAM                                     | -                                                        | 23,987                                          | -                                              | 4,003                                  | -                          | -                                                                                            | 4,003                                                                                          | -                                                            | -                                                                          | -                                                                | -                                                                                             |
| SOUTH AIKEN                                | -                                                        | -                                               | -                                              | -                                      | -                          | -                                                                                            | -                                                                                              | -                                                            | -                                                                          | -                                                                | -                                                                                             |
| SPRINGFIELD                                | 786                                                      | 60,050                                          | -                                              | 895                                    | -                          | 334                                                                                          | 1,229                                                                                          | -                                                            | -                                                                          | -                                                                | -                                                                                             |
| ST ANDREWS                                 | 19,505                                                   | 378,249                                         | 7,180                                          | 2,017                                  | 21,771                     | -                                                                                            | 30,968                                                                                         | -                                                            | 5,000                                                                      | -                                                                | 5,000                                                                                         |
| ST JOHNS ORANGEBURG                        | -                                                        | 61,064                                          | -                                              | 1,455                                  | -                          | 1,219                                                                                        | 2,674                                                                                          | -                                                            | -                                                                          | -                                                                | -                                                                                             |
| ST JOHNS ORANGE CIRCUIT                    | -                                                        | 23,625                                          | -                                              | -                                      | -                          | -                                                                                            | -                                                                                              | -                                                            | -                                                                          | -                                                                | -                                                                                             |
| ST JOHNS AIKEN                             | -                                                        | 1,965,824                                       | 1,641,818                                      | 11,202                                 | -                          | 148,762                                                                                      | 1,801,782                                                                                      | -                                                            | -                                                                          | -                                                                | -                                                                                             |
| SWANSEA                                    | 313                                                      | 74,787                                          | -                                              | 16,723                                 | 500                        | -                                                                                            | 17,223                                                                                         | -                                                            | -                                                                          | -                                                                | -                                                                                             |
| SWANSEA CALVARY                            | -                                                        | 69,808                                          | -                                              | 23,029                                 | -                          | 7,555                                                                                        | 30,584                                                                                         | -                                                            | -                                                                          | -                                                                | -                                                                                             |
| TARGET                                     | 449                                                      | 46,014                                          | 950                                            | 10,090                                 | -                          | 247                                                                                          | 11,287                                                                                         | -                                                            | -                                                                          | -                                                                | -                                                                                             |
| TRINITY ORANGE CIRCUIT                     | -                                                        | 11,960                                          | -                                              | 11,960                                 | -                          | 200                                                                                          | 200                                                                                            | -                                                            | -                                                                          | -                                                                | -                                                                                             |
| TRINITY AIKEN                              | -                                                        | 403,859                                         | -                                              | 7,707                                  | -                          | -                                                                                            | 7,707                                                                                          | -                                                            | -                                                                          | -                                                                | -                                                                                             |
| TRINITY BAMBERG                            | 5,235                                                    | 284,184                                         | -                                              | 7,965                                  | -                          | 18,324                                                                                       | 26,289                                                                                         | -                                                            | -                                                                          | -                                                                | -                                                                                             |
| TRINITY ORANGEBURG                         | 23,000                                                   | 325,229                                         | -                                              | 12,500                                 | -                          | 3,100                                                                                        | 15,600                                                                                         | -                                                            | -                                                                          | -                                                                | -                                                                                             |
| UNION                                      | -                                                        | 64,612                                          | -                                              | 2,114                                  | -                          | 9,931                                                                                        | 12,045                                                                                         | -                                                            | -                                                                          | -                                                                | -                                                                                             |
| WAGENER                                    | -                                                        | 74,880                                          | -                                              | 1,155                                  | -                          | 2,496                                                                                        | 3,651                                                                                          | -                                                            | -                                                                          | -                                                                | -                                                                                             |
| WESLEY                                     | -                                                        | 68,655                                          | -                                              | -                                      | -                          | -                                                                                            | -                                                                                              | -                                                            | -                                                                          | -                                                                | -                                                                                             |
| WESLEY CHAPEL JACKSON                      | -                                                        | 48,502                                          | -                                              | 75                                     | -                          | 818                                                                                          | 893                                                                                            | -                                                            | -                                                                          | -                                                                | -                                                                                             |
| WESLEY CHAPEL CALHOUN                      | -                                                        | 59,742                                          | -                                              | 810                                    | -                          | -                                                                                            | 810                                                                                            | -                                                            | -                                                                          | -                                                                | -                                                                                             |
| WESLEY GROVE                               | 956                                                      | 52,341                                          | -                                              | 1,180                                  | -                          | -                                                                                            | 1,180                                                                                          | -                                                            | -                                                                          | -                                                                | -                                                                                             |
| WEST BETHEL                                | -                                                        | 44,072                                          | -                                              | -                                      | -                          | -                                                                                            | -                                                                                              | -                                                            | -                                                                          | -                                                                | -                                                                                             |
| WHITE HOUSE                                | -                                                        | 110,000                                         | -                                              | -                                      | -                          | 1,000                                                                                        | 1,000                                                                                          | -                                                            | -                                                                          | -                                                                | -                                                                                             |
| WIGHTMAN                                   | -                                                        | 46,175                                          | 14,037                                         | 2,845                                  | -                          | 5,000                                                                                        | 21,882                                                                                         | -                                                            | -                                                                          | -                                                                | -                                                                                             |
| WILLISTON                                  | -                                                        | 84,751                                          | 6,600                                          | 1,605                                  | 625                        | -                                                                                            | 8,830                                                                                          | -                                                            | -                                                                          | -                                                                | -                                                                                             |
| TOTALS                                     | 290,929                                                  | 10,331,401                                      | 1,723,752                                      | 283,168                                | 82,583                     | 241,908                                                                                      | 2,331,411                                                                                      | 36,330                                                       | 5,000                                                                      | 1,050                                                            | 42,380                                                                                        |

\*\*Closed Church







| ROCK HILL DISTRICT          |                  | TABLE NO. 1 STATISTICAL REPORT (continued) |              |        |      |                                                   |                                                   |                                                         |                                                               |                                            |                                                              |                                                                                       |                                                                                    |                                                                                           |                                                                                           |                                                                     |                                                              |
|-----------------------------|------------------|--------------------------------------------|--------------|--------|------|---------------------------------------------------|---------------------------------------------------|---------------------------------------------------------|---------------------------------------------------------------|--------------------------------------------|--------------------------------------------------------------|---------------------------------------------------------------------------------------|------------------------------------------------------------------------------------|-------------------------------------------------------------------------------------------|-------------------------------------------------------------------------------------------|---------------------------------------------------------------------|--------------------------------------------------------------|
|                             |                  | Church Membership (continued)              |              |        |      |                                                   |                                                   |                                                         | Christian Formation Groups                                    |                                            |                                                              |                                                                                       |                                                                                    |                                                                                           |                                                                                           |                                                                     |                                                              |
| Church Name                 | Pacific Islander | White                                      | Multi-Racial | Female | Male | Average attendance at all weekly worship services | Number of persons baptized this year (0-12 Years) | Number of persons baptized this year (ages 13 or older) | Total Baptized Members who have not become Professing Members | Number of other constituents of the church | Total enrolled in confirmation preparation classes this year | Number of CHILDREN in all Christian formation groups and other small group ministries | Number of YOUTH in all Christian formation groups and other small group ministries | Number of YOUNG ADULTS in all Christian formation groups and other small group ministries | Number of OTHER ADULTS in all Christian formation groups and other small group ministries | TOTAL number of persons participating in Christian formation groups | Average weekly attendance (all ages) in Sunday Church school |
|                             | 9e               | 9f                                         | 9g           | 9h     | 9i   | 10                                                | 11a                                               | 11b                                                     | 12                                                            | 13                                         | 14                                                           | 15                                                                                    | 16                                                                                 | 17                                                                                        | 18                                                                                        | 19                                                                  | 20                                                           |
| ADNAH                       | -                | 351                                        | -            | 177    | 176  | 93                                                | -                                                 | -                                                       | -                                                             | 40                                         | -                                                            | 23                                                                                    | 10                                                                                 | 4                                                                                         | -                                                                                         | 37                                                                  | 35                                                           |
| ALDERSGATE ROCK HILL        | -                | 204                                        | -            | 117    | 89   | 105                                               | -                                                 | -                                                       | -                                                             | -                                          | 3                                                            | 7                                                                                     | 3                                                                                  | 2                                                                                         | 17                                                                                        | 29                                                                  | 38                                                           |
| ANTIOCH                     | -                | 117                                        | -            | 69     | 48   | 65                                                | -                                                 | -                                                       | -                                                             | -                                          | -                                                            | 5                                                                                     | -                                                                                  | -                                                                                         | 65                                                                                        | 70                                                                  | 28                                                           |
| ARMENIA                     | -                | 135                                        | -            | 78     | 57   | 35                                                | 3                                                 | -                                                       | 5                                                             | 17                                         | -                                                            | 6                                                                                     | 3                                                                                  | 4                                                                                         | 8                                                                                         | 21                                                                  | 22                                                           |
| BELAIR                      | -                | 212                                        | -            | 122    | 92   | 59                                                | -                                                 | -                                                       | 16                                                            | 8                                          | -                                                            | -                                                                                     | 1                                                                                  | 3                                                                                         | 75                                                                                        | 79                                                                  | 19                                                           |
| BETHEL ROCK HILL SOUTH      | -                | -                                          | -            | 64     | 33   | 45                                                | -                                                 | -                                                       | -                                                             | -                                          | -                                                            | 10                                                                                    | 5                                                                                  | -                                                                                         | -                                                                                         | 15                                                                  | 17                                                           |
| BETHEL LANCASTER            | -                | 70                                         | -            | 33     | 37   | 19                                                | -                                                 | -                                                       | -                                                             | 2                                          | -                                                            | -                                                                                     | -                                                                                  | -                                                                                         | 12                                                                                        | 12                                                                  | 10                                                           |
| BETHEL CHESTER              | -                | 141                                        | 2            | 81     | 64   | 54                                                | -                                                 | -                                                       | 14                                                            | -                                          | -                                                            | -                                                                                     | 4                                                                                  | 1                                                                                         | 53                                                                                        | 58                                                                  | 23                                                           |
| BETHEL ROCK HILL            | -                | 105                                        | 1            | 73     | 33   | 53                                                | 2                                                 | 1                                                       | 17                                                            | 15                                         | -                                                            | 7                                                                                     | 2                                                                                  | 3                                                                                         | 25                                                                                        | 37                                                                  | 12                                                           |
| CAMP CREEK                  | -                | 114                                        | -            | 73     | 41   | 50                                                | -                                                 | 1                                                       | -                                                             | -                                          | -                                                            | -                                                                                     | 2                                                                                  | 2                                                                                         | 52                                                                                        | 56                                                                  | 25                                                           |
| CANAAN                      | -                | 103                                        | 3            | 52     | 55   | 45                                                | 2                                                 | -                                                       | -                                                             | 41                                         | 3                                                            | 4                                                                                     | 5                                                                                  | 2                                                                                         | 10                                                                                        | 21                                                                  | -                                                            |
| CAPERS CHAPEL               | -                | 114                                        | -            | 73     | 41   | 49                                                | 2                                                 | -                                                       | 23                                                            | 26                                         | 2                                                            | 12                                                                                    | 5                                                                                  | 8                                                                                         | 23                                                                                        | 48                                                                  | 28                                                           |
| CATAWBA                     | -                | 105                                        | 4            | 61     | 48   | 42                                                | -                                                 | -                                                       | 16                                                            | 16                                         | -                                                            | 12                                                                                    | 11                                                                                 | 10                                                                                        | -                                                                                         | 33                                                                  | 20                                                           |
| CHURCH OF THE GOOD SHEPHERD | -                | 157                                        | -            | 90     | 73   | 46                                                | -                                                 | -                                                       | 11                                                            | 5                                          | -                                                            | -                                                                                     | 4                                                                                  | 7                                                                                         | 4                                                                                         | 15                                                                  | 10                                                           |
| CLOVER CHAPEL               | -                | -                                          | -            | 11     | 9    | 18                                                | 1                                                 | -                                                       | -                                                             | -                                          | -                                                            | -                                                                                     | -                                                                                  | -                                                                                         | -                                                                                         | -                                                                   | 11                                                           |
| CLOVER FIRST                | -                | 843                                        | -            | 448    | 396  | 243                                               | 7                                                 | 3                                                       | 131                                                           | 88                                         | 9                                                            | 78                                                                                    | 98                                                                                 | 35                                                                                        | 275                                                                                       | 486                                                                 | 152                                                          |
| CORNERSTONE                 | -                | 302                                        | -            | 180    | 127  | 60                                                | -                                                 | -                                                       | 10                                                            | 11                                         | 1                                                            | 6                                                                                     | 1                                                                                  | -                                                                                         | 30                                                                                        | 37                                                                  | 21                                                           |
| DAMASCUS                    | -                | 49                                         | -            | 35     | 14   | 22                                                | -                                                 | -                                                       | -                                                             | -                                          | -                                                            | 4                                                                                     | -                                                                                  | -                                                                                         | 9                                                                                         | 13                                                                  | 6                                                            |
| EBENEZER                    | -                | 32                                         | -            | 15     | 17   | 9                                                 | -                                                 | -                                                       | -                                                             | -                                          | -                                                            | -                                                                                     | -                                                                                  | -                                                                                         | -                                                                                         | -                                                                   | -                                                            |
| EL BETHEL                   | -                | 111                                        | -            | 43     | 68   | 40                                                | -                                                 | -                                                       | -                                                             | -                                          | -                                                            | 10                                                                                    | 8                                                                                  | 12                                                                                        | 20                                                                                        | 50                                                                  | 20                                                           |
| EPWORTH                     | -                | 166                                        | -            | 97     | 70   | 18                                                | -                                                 | -                                                       | -                                                             | -                                          | -                                                            | -                                                                                     | -                                                                                  | -                                                                                         | 19                                                                                        | 19                                                                  | 12                                                           |
| FIRST CHURCH                | -                | 729                                        | -            | 408    | 321  | 175                                               | 2                                                 | -                                                       | -                                                             | -                                          | -                                                            | 15                                                                                    | 12                                                                                 | -                                                                                         | 125                                                                                       | 152                                                                 | 125                                                          |
| FORT LAWN                   | -                | 32                                         | -            | 20     | 12   | 25                                                | -                                                 | -                                                       | -                                                             | 14                                         | -                                                            | 3                                                                                     | 8                                                                                  | -                                                                                         | 10                                                                                        | 21                                                                  | 16                                                           |
| FRIENDSHIP                  | 1                | 261                                        | -            | 140    | 122  | 64                                                | -                                                 | -                                                       | 31                                                            | 12                                         | -                                                            | 10                                                                                    | 11                                                                                 | 2                                                                                         | 68                                                                                        | 91                                                                  | 40                                                           |
| GRACE                       | -                | 256                                        | -            | 146    | 110  | 75                                                | -                                                 | 1                                                       | 16                                                            | 10                                         | -                                                            | 16                                                                                    | 9                                                                                  | 8                                                                                         | 90                                                                                        | 123                                                                 | 38                                                           |
| GRACE COMMUNITY             | -                | 227                                        | -            | 125    | 106  | 224                                               | -                                                 | -                                                       | 24                                                            | 135                                        | 13                                                           | 64                                                                                    | 12                                                                                 | -                                                                                         | 35                                                                                        | 111                                                                 | 33                                                           |
| GREAT FALLS BETHESDA        | -                | 38                                         | -            | 21     | 17   | 15                                                | -                                                 | -                                                       | -                                                             | -                                          | -                                                            | 1                                                                                     | -                                                                                  | 1                                                                                         | 13                                                                                        | 15                                                                  | 15                                                           |
| GREAT FALLS MT DEARBORN     | -                | 139                                        | -            | 79     | 60   | 33                                                | 1                                                 | -                                                       | 1                                                             | 5                                          | -                                                            | 4                                                                                     | 5                                                                                  | -                                                                                         | 25                                                                                        | 34                                                                  | 9                                                            |
| GREEN POND                  | -                | -                                          | -            | 68     | 40   | 30                                                | -                                                 | -                                                       | -                                                             | 1                                          | -                                                            | 3                                                                                     | 3                                                                                  | 10                                                                                        | 16                                                                                        | 32                                                                  | 17                                                           |
| HANGING ROCK                | -                | 95                                         | -            | 41     | 54   | 35                                                | -                                                 | -                                                       | -                                                             | -                                          | -                                                            | 2                                                                                     | 1                                                                                  | -                                                                                         | 20                                                                                        | 23                                                                  | 21                                                           |
| HARMONY                     | -                | -                                          | -            | 56     | 10   | 45                                                | -                                                 | -                                                       | -                                                             | -                                          | -                                                            | 3                                                                                     | -                                                                                  | 2                                                                                         | -                                                                                         | 5                                                                   | 15                                                           |
| HEATH CHAPEL                | -                | 54                                         | -            | 34     | 20   | 13                                                | -                                                 | -                                                       | -                                                             | 4                                          | -                                                            | -                                                                                     | -                                                                                  | -                                                                                         | -                                                                                         | -                                                                   | -                                                            |

\*\*Closed Church

|                            |   |        |    |       |       |       |    |    |       |       |     |       |     |     |       |       |
|----------------------------|---|--------|----|-------|-------|-------|----|----|-------|-------|-----|-------|-----|-----|-------|-------|
| HEATH MEMORIAL             | - | 89     | -  | 44    | 45    | 35    | -  | -  | -     | -     | 1   | 1     | 1   | 43  | 46    | 21    |
| HEATH SPRINGS SALEM        | - | 90     | -  | 50    | 40    | 8     | -  | 2  | -     | -     | -   | 2     | -   | -   | 2     | 3     |
| HOPEWELL YORK              | - | -      | -  | 43    | 17    | 45    | -  | -  | 4     | 2     | -   | 3     | -   | -   | 3     | 12    |
| HOPEWELL LANCASTER         | - | 369    | 2  | 202   | 169   | 125   | 2  | -  | 12    | 9     | 6   | 24    | 24  | 18  | 85    | 151   |
| INDIA HOOK                 | - | 376    | -  | 202   | 178   | 127   | 1  | 1  | 6     | -     | 7   | 49    | 41  | 27  | 63    | 180   |
| KERSHAW **                 | - | -      | -  | -     | -     | -     | -  | -  | -     | -     | -   | -     | -   | -   | -     | -     |
| KINGS MOUNTAIN CHAPEL      | - | 254    | -  | 152   | 102   | 83    | 2  | 3  | -     | -     | -   | 10    | 5   | 5   | 32    | 52    |
| LAKE WYLLIE GOOD SAMARITAN | - | 177    | -  | 91    | 87    | 135   | 3  | 1  | 45    | 65    | -   | 38    | 11  | 7   | 65    | 121   |
| LYNNWOOD                   | - | 58     | 1  | 41    | 19    | 49    | -  | 2  | -     | -     | -   | 8     | -   | -   | 20    | 28    |
| MOUNT HARMONY              | - | -      | -  | 41    | 39    | 47    | 1  | -  | -     | -     | 8   | 2     | 7   | 5   | 20    | 34    |
| MOUNT HOLLY                | - | 749    | -  | 380   | 381   | 285   | 3  | -  | 34    | 35    | 8   | 55    | 30  | 39  | 100   | 224   |
| MOUNT OLIVE                | - | -      | -  | 24    | 13    | 35    | -  | -  | -     | 5     | 6   | 3     | 3   | 8   | 10    | 24    |
| MOUNT VERNON               | - | 204    | -  | 106   | 98    | 92    | 2  | -  | 20    | 23    | 2   | 6     | 12  | -   | -     | 18    |
| NEW HOPE CHESTER           | - | 76     | -  | 35    | 41    | 22    | -  | -  | -     | -     | -   | 1     | 2   | 1   | 5     | 9     |
| NEW HOPE ROCK HILL COOP PA | - | -      | -  | 21    | 12    | 30    | -  | -  | -     | -     | -   | 2     | 2   | -   | -     | 4     |
| OSCEOLA                    | - | 186    | -  | 100   | 87    | 57    | -  | -  | 20    | -     | -   | 3     | 12  | 20  | 18    | 53    |
| PHILADELPHIA SHARON        | - | 153    | 2  | 82    | 73    | 69    | 2  | -  | 28    | 25    | -   | 15    | 2   | 20  | 55    | 92    |
| PHILADELPHIA FORT MILL     | - | 894    | -  | 389   | 307   | 332   | 3  | -  | 186   | 259   | 12  | 55    | 35  | 30  | 175   | 295   |
| PLEASANT GROVE             | - | 71     | -  | 43    | 28    | 27    | -  | -  | 3     | 8     | -   | -     | 1   | -   | 21    | 22    |
| PLEASANT HILL              | 3 | 667    | 4  | 405   | 270   | 238   | 4  | 2  | 74    | 20    | -   | 55    | 14  | 15  | 157   | 241   |
| RICHBURG                   | - | 17     | -  | 9     | 8     | 8     | -  | -  | -     | 5     | -   | -     | -   | 1   | 3     | 4     |
| RICHBURG MOUNT PROSPECT    | - | 55     | -  | 33    | 23    | 16    | -  | -  | -     | 2     | -   | -     | -   | -   | -     | -     |
| SAINT JAMES                | - | -      | -  | 63    | 29    | 30    | -  | -  | -     | -     | -   | -     | 2   | 1   | 14    | 17    |
| SHADY GROVE                | - | 16     | -  | 12    | 5     | 25    | -  | -  | 8     | 30    | -   | 8     | -   | -   | -     | 8     |
| SHARON                     | - | 73     | -  | 42    | 31    | 20    | -  | -  | -     | -     | -   | -     | -   | -   | 18    | 18    |
| SHARON NEW ZION            | - | 120    | -  | 71    | 50    | 61    | 2  | -  | 2     | 5     | -   | -     | 5   | -   | 6     | 11    |
| ST JOHNS FORT MILL         | - | 903    | 6  | 474   | 438   | 252   | 6  | -  | 17    | 40    | 16  | 22    | 15  | 7   | 120   | 164   |
| ST JOHNS ROCK HILL         | - | 2,012  | -  | 1,096 | 921   | 492   | 23 | 2  | 286   | 567   | 15  | 215   | 55  | 83  | 278   | 631   |
| ST LUKE                    | - | 574    | -  | 302   | 271   | 138   | 5  | -  | 136   | 130   | 6   | 49    | 5   | 6   | 60    | 120   |
| ST PAUL CLOVER             | - | 205    | -  | 123   | 82    | 62    | 2  | 1  | -     | -     | -   | 6     | 1   | 5   | 16    | 28    |
| TABERNACLE                 | - | 212    | -  | 115   | 97    | 67    | 4  | -  | 10    | 4     | 7   | 13    | 11  | 5   | 65    | 94    |
| TRINITY LANCASTER          | - | 60     | -  | 32    | 28    | 35    | -  | -  | -     | -     | -   | 4     | -   | -   | -     | 4     |
| TRINITY YORK               | - | 376    | -  | 207   | 170   | 162   | 1  | 1  | 45    | 157   | 6   | 127   | 157 | 29  | 136   | 449   |
| VAN WYCK                   | - | 27     | -  | 13    | 14    | 4     | -  | -  | -     | -     | -   | -     | -   | -   | 4     | -     |
| WESLEY                     | - | -      | -  | 90    | 49    | 67    | 1  | 1  | -     | 5     | 3   | 14    | 5   | 2   | -     | 21    |
| WESLEY MEMORIAL            | - | 120    | 3  | 72    | 51    | 56    | -  | -  | -     | -     | -   | 12    | 5   | 6   | -     | 23    |
| WOODLAND                   | - | 974    | -  | 573   | 406   | 187   | 1  | -  | 92    | 54    | 2   | 25    | 30  | 9   | 150   | 214   |
| ZION                       | - | 376    | -  | 220   | 156   | 139   | 1  | -  | 38    | 59    | 6   | 22    | 12  | 9   | 65    | 108   |
| TOTALS                     | 4 | 15,995 | 28 | 9,128 | 7,301 | 5,566 | 89 | 20 | 1,379 | 1,961 | 143 | 1,149 | 733 | 475 | 2,903 | 5,260 |
|                            |   |        |    |       |       |       |    |    |       |       |     |       |     |     |       | 2,428 |

\*\*Closed Church

| ROCK HILL DISTRICT          | TABLE NO. 1 STATISTICAL REPORT (continued)      |                                                                                     |                                                                                              |                                                    |                                    |                                |                                      |                                                       |                                                   |                                                                  |                                      |                                                                               |                                                                                   |
|-----------------------------|-------------------------------------------------|-------------------------------------------------------------------------------------|----------------------------------------------------------------------------------------------|----------------------------------------------------|------------------------------------|--------------------------------|--------------------------------------|-------------------------------------------------------|---------------------------------------------------|------------------------------------------------------------------|--------------------------------------|-------------------------------------------------------------------------------|-----------------------------------------------------------------------------------|
|                             | Christian Formation Groups (cont.)              |                                                                                     |                                                                                              |                                                    | UMMen                              |                                | UMWWomen                             |                                                       | UMVIM                                             |                                                                  | Mission                              | Community Ministries                                                          |                                                                                   |
| Church Name                 | Number of participants in Vacation Bible School | Number of ongoing classes and other small groups (all ages) in Sunday Church School | Number of ongoing classes and other small groups (all ages) other than Sunday Church School. | Number of short-term classes and groups (all ages) | Membership in United Methodist Men | Amount paid for projects (UMM) | Membership in United Methodist Women | Amount paid for local church and community work (UMW) | Number of UMVIM teams sent from this local church | Number of persons sent out on UMVIM teams from this local church | Number of persons engaged in mission | Number of persons served by community ministries for daycare and/or education | Number of persons served by community ministries for outreach, justice, and mercy |
|                             | 21                                              | 22                                                                                  | 23                                                                                           | 24                                                 | 25a                                | 25b                            | 26a                                  | 26b                                                   | 27a                                               | 27b                                                              | 28                                   | 29                                                                            | 30                                                                                |
| ADNAH                       | 46                                              | 7                                                                                   | 4                                                                                            | 2                                                  | 23                                 | 375                            | 8                                    | 50                                                    | -                                                 | -                                                                | 12                                   | -                                                                             | 250                                                                               |
| ALDERGATE ROCK HILL         | 9                                               | 5                                                                                   | 9                                                                                            | 2                                                  | 13                                 | -                              | 42                                   | 2,550                                                 | -                                                 | -                                                                | 70                                   | -                                                                             | 100                                                                               |
| ANTIOCH                     | 10                                              | 3                                                                                   | 2                                                                                            | 1                                                  | 12                                 | -                              | 12                                   | 700                                                   | -                                                 | -                                                                | 10                                   | -                                                                             | 80                                                                                |
| ARMENIA                     | 12                                              | 3                                                                                   | 2                                                                                            | 1                                                  | -                                  | -                              | -                                    | -                                                     | -                                                 | -                                                                | 8                                    | -                                                                             | -                                                                                 |
| BELAIR                      | 26                                              | 3                                                                                   | 2                                                                                            | -                                                  | 17                                 | 280                            | 26                                   | 878                                                   | 1                                                 | 1                                                                | 11                                   | -                                                                             | 3,594                                                                             |
| BETHEL ROCK HILL SOUTH      | 22                                              | -                                                                                   | -                                                                                            | -                                                  | -                                  | -                              | -                                    | -                                                     | -                                                 | -                                                                | -                                    | -                                                                             | -                                                                                 |
| BETHEL LANCASTER            | -                                               | 1                                                                                   | -                                                                                            | 1                                                  | -                                  | -                              | -                                    | -                                                     | -                                                 | -                                                                | -                                    | -                                                                             | 25                                                                                |
| BETHEL CHESTER              | 5                                               | 3                                                                                   | 3                                                                                            | -                                                  | -                                  | -                              | 21                                   | 1,604                                                 | -                                                 | -                                                                | 30                                   | -                                                                             | 850                                                                               |
| BETHEL ROCK HILL            | 25                                              | 2                                                                                   | 6                                                                                            | 2                                                  | -                                  | -                              | 16                                   | 2,266                                                 | 1                                                 | 2                                                                | 75                                   | -                                                                             | 1,000                                                                             |
| CAMP CREEK                  | 24                                              | 6                                                                                   | 5                                                                                            | 23                                                 | 11                                 | 2,100                          | 14                                   | 1,000                                                 | 1                                                 | -                                                                | -                                    | -                                                                             | 165                                                                               |
| CANAAN                      | 25                                              | -                                                                                   | -                                                                                            | -                                                  | -                                  | -                              | 6                                    | 150                                                   | -                                                 | -                                                                | 32                                   | -                                                                             | 49                                                                                |
| CAPERS CHAPEL               | -                                               | 3                                                                                   | 2                                                                                            | 1                                                  | -                                  | -                              | -                                    | -                                                     | -                                                 | -                                                                | 18                                   | -                                                                             | 360                                                                               |
| CATAWBA                     | 45                                              | 6                                                                                   | 1                                                                                            | 1                                                  | 9                                  | -                              | 22                                   | 435                                                   | -                                                 | -                                                                | 12                                   | -                                                                             | 6                                                                                 |
| CHURCH OF THE GOOD SHEPHERD | 20                                              | 3                                                                                   | 3                                                                                            | 2                                                  | 7                                  | 1,883                          | 10                                   | 1,062                                                 | -                                                 | -                                                                | 1                                    | -                                                                             | 1,500                                                                             |
| CLOVER CHAPEL               | 27                                              | -                                                                                   | -                                                                                            | -                                                  | -                                  | -                              | -                                    | 300                                                   | -                                                 | -                                                                | -                                    | -                                                                             | 55                                                                                |
| CLOVER FIRST                | 70                                              | 16                                                                                  | 16                                                                                           | 12                                                 | 22                                 | 4,276                          | 73                                   | 1,609                                                 | -                                                 | 7                                                                | 308                                  | -                                                                             | 1,375                                                                             |
| CORNERSTONE                 | 27                                              | 4                                                                                   | 1                                                                                            | 2                                                  | 14                                 | 13,200                         | 34                                   | 817                                                   | 2                                                 | 7                                                                | 15                                   | 30                                                                            | 200                                                                               |
| DAMASCUS                    | -                                               | 2                                                                                   | 1                                                                                            | 1                                                  | 3                                  | -                              | -                                    | -                                                     | -                                                 | -                                                                | 22                                   | -                                                                             | 300                                                                               |
| EBENEZER                    | -                                               | -                                                                                   | -                                                                                            | -                                                  | 3                                  | -                              | -                                    | -                                                     | -                                                 | -                                                                | -                                    | -                                                                             | -                                                                                 |
| EL BETHEL                   | 25                                              | 5                                                                                   | 4                                                                                            | -                                                  | -                                  | -                              | 12                                   | 1,130                                                 | -                                                 | -                                                                | 6                                    | -                                                                             | -                                                                                 |
| EPWORTH                     | 12                                              | -                                                                                   | 1                                                                                            | 1                                                  | -                                  | -                              | 13                                   | 480                                                   | -                                                 | -                                                                | -                                    | -                                                                             | 300                                                                               |
| FIRST CHURCH                | 62                                              | 6                                                                                   | 10                                                                                           | 4                                                  | 24                                 | 1,200                          | 90                                   | 2,175                                                 | 1                                                 | 4                                                                | 168                                  | 36                                                                            | 4,500                                                                             |
| FORT LAWN                   | -                                               | 2                                                                                   | 3                                                                                            | 1                                                  | -                                  | -                              | 8                                    | 200                                                   | -                                                 | -                                                                | 18                                   | -                                                                             | 200                                                                               |
| FRIENDSHIP                  | 48                                              | 7                                                                                   | 4                                                                                            | 2                                                  | -                                  | -                              | -                                    | -                                                     | -                                                 | 2                                                                | 141                                  | 10                                                                            | 1,334                                                                             |
| GRACE                       | 44                                              | 6                                                                                   | 4                                                                                            | 1                                                  | 27                                 | 600                            | 39                                   | 1,000                                                 | -                                                 | -                                                                | 62                                   | 20                                                                            | 77                                                                                |
| GRACE COMMUNITY             | 163                                             | 4                                                                                   | 4                                                                                            | 3                                                  | -                                  | -                              | -                                    | -                                                     | -                                                 | 3                                                                | 150                                  | 180                                                                           | 157                                                                               |
| GREAT FALLS BETHESDA        | -                                               | 1                                                                                   | -                                                                                            | -                                                  | -                                  | -                              | -                                    | -                                                     | -                                                 | -                                                                | -                                    | -                                                                             | 15                                                                                |
| GREAT FALLS MT DEARBORN     | -                                               | -                                                                                   | -                                                                                            | -                                                  | -                                  | -                              | -                                    | -                                                     | -                                                 | -                                                                | -                                    | -                                                                             | -                                                                                 |
| GREEN POND                  | 68                                              | 2                                                                                   | 1                                                                                            | -                                                  | 12                                 | 200                            | 16                                   | 500                                                   | -                                                 | -                                                                | -                                    | -                                                                             | 100                                                                               |
| HANGING ROCK                | -                                               | 2                                                                                   | 1                                                                                            | 1                                                  | 3                                  | -                              | 13                                   | 800                                                   | -                                                 | -                                                                | 21                                   | -                                                                             | 300                                                                               |
| HARMONY                     | 30                                              | 1                                                                                   | -                                                                                            | -                                                  | -                                  | -                              | -                                    | -                                                     | -                                                 | -                                                                | -                                    | -                                                                             | 3                                                                                 |
| HEATH CHAPEL                | -                                               | -                                                                                   | -                                                                                            | -                                                  | -                                  | -                              | -                                    | -                                                     | -                                                 | -                                                                | -                                    | -                                                                             | -                                                                                 |

\*\*Closed Church

|                                |       |     |     |     |     |        |       |        |    |     |       |       |        |     |     |     |       |
|--------------------------------|-------|-----|-----|-----|-----|--------|-------|--------|----|-----|-------|-------|--------|-----|-----|-----|-------|
| HEATH MEMORIAL                 | -     | -   | 4   | 1   | 2   | -      | -     | -      | -  | -   | -     | -     | -      | 2   | 16  | 52  | 60    |
| HEATH SPRINGS SALEM            | -     | -   | 1   | -   | -   | -      | -     | -      | -  | -   | -     | -     | -      | -   | -   | -   | 116   |
| HOPEWELL YORK                  | 16    | 2   | 1   | -   | -   | -      | -     | -      | -  | 25  | 210   | -     | -      | -   | -   | -   | 40    |
| HOPEWELL LANCASTER             | 60    | 11  | 4   | 7   | 16  | 18,494 | -     | -      | -  | 15  | 973   | -     | -      | -   | 39  | -   | 230   |
| INDIA HOOK                     | 67    | 9   | 11  | 6   | 11  | 836    | -     | -      | -  | 12  | 2,170 | -     | -      | -   | 83  | -   | -     |
| KERSHAW **                     | -     | -   | -   | -   | -   | -      | -     | -      | -  | -   | -     | -     | -      | -   | -   | -   | -     |
| KINGS MOUNTAIN CHAPEL          | 25    | 6   | -   | -   | -   | 10     | 2,000 | -      | -  | 27  | 2,945 | -     | -      | -   | 25  | -   | 100   |
| LAKE WYLIE GOOD SAMARITAN      | 150   | -   | -   | -   | 15  | -      | -     | -      | -  | 16  | 798   | -     | -      | -   | 140 | -   | -     |
| LYNNWOOD                       | -     | 2   | 2   | -   | 2   | -      | -     | -      | -  | 18  | 720   | -     | -      | 1   | 22  | -   | 125   |
| MOUNT HARMONY                  | 20    | 2   | -   | 1   | 12  | -      | -     | -      | -  | 35  | -     | -     | -      | -   | 15  | 20  | 145   |
| MOUNT HOLLY                    | 168   | 8   | 6   | 2   | 20  | 8,500  | -     | -      | -  | 67  | 6,000 | -     | -      | -   | 210 | -   | 120   |
| MOUNT OLIVE                    | 30    | 2   | 3   | 1   | 12  | 200    | -     | -      | -  | 10  | 600   | -     | -      | -   | 8   | -   | 550   |
| MOUNT VERNON                   | 25    | 8   | 2   | -   | -   | -      | -     | -      | -  | 12  | 583   | -     | -      | -   | 204 | -   | 541   |
| NEW HOPE CHESTER               | -     | -   | 2   | -   | 1   | -      | -     | -      | -  | 3   | -     | -     | -      | -   | 7   | -   | 240   |
| NEW HOPE ROCK HILL COOP PARISH | -     | -   | -   | -   | -   | -      | -     | -      | -  | -   | 450   | -     | -      | -   | 6   | -   | 450   |
| OSCEOLA                        | 30    | 5   | 3   | 1   | 14  | 1,024  | -     | -      | -  | 12  | 347   | -     | -      | -   | 10  | -   | 4,500 |
| PHILADELPHIA SHARON            | 35    | 3   | 6   | 2   | 15  | 50     | -     | -      | -  | 15  | 1,844 | -     | -      | -   | 165 | -   | 350   |
| PHILADELPHIA FORT MILL         | 276   | 15  | 7   | 9   | 35  | 4,500  | -     | -      | -  | 50  | 2,100 | -     | -      | -   | 230 | -   | 1,000 |
| PLEASANT GROVE                 | -     | 1   | -   | -   | 8   | -      | -     | -      | -  | 12  | 1,864 | -     | -      | -   | 24  | 65  | 265   |
| PLEASANT HILL                  | 153   | 14  | 6   | 10  | 24  | 2,060  | -     | -      | -  | 30  | 3,247 | -     | -      | -   | 69  | 162 | 413   |
| RICHBURG                       | -     | -   | -   | 1   | 5   | -      | -     | -      | -  | 2   | 50    | -     | -      | -   | 11  | 25  | 35    |
| RICHBURG MOUNT PROSPECT        | -     | -   | -   | -   | -   | -      | -     | -      | -  | 10  | 559   | -     | -      | -   | -   | -   | -     |
| SAINT JAMES                    | 18    | 1   | 2   | -   | -   | 16     | 543   | -      | -  | 20  | 3,700 | -     | -      | -   | -   | -   | 35    |
| SHADY GROVE                    | -     | -   | -   | -   | -   | -      | -     | -      | -  | -   | -     | -     | -      | -   | -   | -   | -     |
| SHARON                         | -     | 2   | 4   | 1   | -   | -      | -     | -      | -  | 5   | 100   | -     | -      | -   | 5   | -   | 2,500 |
| SHARON NEW ZION                | -     | 1   | -   | 1   | -   | -      | -     | -      | -  | -   | -     | -     | -      | -   | 5   | -   | 600   |
| ST JOHNS FORT MILL             | 130   | 15  | 4   | 3   | 55  | -      | -     | -      | -  | 70  | 5,700 | -     | -      | -   | 70  | 140 | 70    |
| ST JOHNS ROCK HILL             | 154   | 24  | 13  | 4   | 42  | 1,045  | -     | -      | -  | 60  | 5,500 | -     | -      | -   | 78  | 510 | 7,200 |
| ST LUKE                        | 30    | 7   | 6   | 6   | 20  | 250    | -     | -      | -  | 10  | 1,570 | -     | -      | -   | 21  | 15  | 200   |
| ST PAUL CLOVER                 | 25    | 5   | 3   | -   | 8   | 345    | -     | -      | -  | -   | -     | -     | -      | -   | -   | -   | -     |
| TABERNACLE                     | 34    | 9   | 5   | 2   | 12  | 94     | -     | -      | -  | 14  | 1,645 | -     | -      | -   | 16  | -   | -     |
| TRINITY LANCASTER              | -     | -   | 2   | -   | -   | -      | -     | -      | -  | 13  | 60    | -     | -      | -   | -   | -   | -     |
| TRINITY YORK                   | 158   | 10  | 8   | 6   | 23  | 1,350  | -     | -      | -  | 56  | 2,426 | 5     | 71     | 112 | 401 | -   | 293   |
| VAN WYCK                       | -     | -   | -   | -   | -   | -      | -     | -      | -  | -   | -     | -     | -      | -   | 4   | -   | 80    |
| WESLEY                         | 40    | 2   | 1   | 1   | 20  | 2,500  | -     | -      | -  | 24  | 4,182 | -     | -      | -   | 30  | -   | 100   |
| WESLEY MEMORIAL                | 25    | 4   | 2   | 1   | -   | -      | -     | -      | -  | -   | -     | -     | -      | -   | 8   | -   | 2     |
| WOODLAND                       | 75    | 10  | 3   | 3   | 25  | 627    | -     | -      | -  | 65  | 1,754 | -     | -      | -   | 85  | 67  | 652   |
| ZION                           | 67    | 11  | 3   | 1   | -   | 1,180  | -     | -      | -  | -   | 8,138 | -     | -      | -   | 11  | 17  | 251   |
| TOTALS                         | 2,656 | 301 | 194 | 165 | 600 | 69,932 | 1,185 | 79,941 | 11 | 100 | 2,919 | 1,750 | 38,158 |     |     |     |       |

\*\*Closed Church

| TABLE NO. 2 STATISTICAL REPORT                             |           |                                               |                                        |                |                                                                                      |                                                                                                |                                                                                                       |                                                                                            |                                                                                       |                                                                                     |                                                                                                 |
|------------------------------------------------------------|-----------|-----------------------------------------------|----------------------------------------|----------------|--------------------------------------------------------------------------------------|------------------------------------------------------------------------------------------------|-------------------------------------------------------------------------------------------------------|--------------------------------------------------------------------------------------------|---------------------------------------------------------------------------------------|-------------------------------------------------------------------------------------|-------------------------------------------------------------------------------------------------|
| ROCK HILL DISTRICT                                         |           |                                               |                                        |                |                                                                                      |                                                                                                |                                                                                                       |                                                                                            |                                                                                       |                                                                                     |                                                                                                 |
| Church Name                                                |           |                                               |                                        |                |                                                                                      |                                                                                                |                                                                                                       |                                                                                            |                                                                                       |                                                                                     |                                                                                                 |
| Property and Assets                                        |           |                                               |                                        | Apportionments |                                                                                      |                                                                                                |                                                                                                       | Other Benevolences                                                                         |                                                                                       |                                                                                     |                                                                                                 |
| Market value of church-owned land, buildings and equipment |           | Market value of all other church-owned assets | Debt secured by church physical assets | Other debt     | Total amount APPORTIONED to the local church for all causes paid to the AC Treasurer | Total amount PAID by the local church for all apportioned causes directly paid to the DISTRICT | Total amount APPORTIONED to the local church for all apportioned causes directly paid to the DISTRICT | Total amount PAID by the local church for apportioned causes directly paid to the DISTRICT | Total amount for General Advance Specials remitted to the Annual Conference Treasurer | Total amount for World Service Specials remitted to the Annual Conference Treasurer | Total amount for Annual Conference Advance Specials remitted to the Annual Conference Treasurer |
| 31                                                         | 32        | 33                                            | 34                                     | 35a            | 35b                                                                                  | 36a                                                                                            | 36b                                                                                                   | 37                                                                                         | 38                                                                                    | 39                                                                                  | 40                                                                                              |
| ADNAH                                                      | 2,775,000 | 69,520                                        | -                                      | -              | 20,790                                                                               | 20,790                                                                                         | -                                                                                                     | -                                                                                          | 350                                                                                   | -                                                                                   | -                                                                                               |
| ALDERGATE ROCK HILL                                        | 2,795,000 | 16,000                                        | -                                      | 35,329         | 30,010                                                                               | 30,010                                                                                         | -                                                                                                     | -                                                                                          | 390                                                                                   | -                                                                                   | -                                                                                               |
| ANTIOCH                                                    | 1,057,272 | 95,000                                        | -                                      | -              | 12,978                                                                               | 12,978                                                                                         | -                                                                                                     | -                                                                                          | 1,012                                                                                 | -                                                                                   | 100                                                                                             |
| ARMENIA                                                    | 1,503,000 | 33,372                                        | -                                      | -              | 8,742                                                                                | 8,742                                                                                          | -                                                                                                     | -                                                                                          | -                                                                                     | -                                                                                   | -                                                                                               |
| BELAIR                                                     | 5,087,000 | 465,000                                       | -                                      | -              | 13,547                                                                               | 13,547                                                                                         | -                                                                                                     | -                                                                                          | 141                                                                                   | -                                                                                   | -                                                                                               |
| BETHEL ROCK HILL SOUTH                                     | 632,967   | 159,505                                       | -                                      | -              | 3,753                                                                                | 3,753                                                                                          | -                                                                                                     | -                                                                                          | -                                                                                     | -                                                                                   | -                                                                                               |
| BETHEL LANCASTER                                           | 600,000   | 53,953                                        | -                                      | -              | 3,530                                                                                | 3,530                                                                                          | -                                                                                                     | -                                                                                          | -                                                                                     | -                                                                                   | -                                                                                               |
| BETHEL CHESTER                                             | 5,835,000 | 781,771                                       | -                                      | -              | 23,382                                                                               | 23,382                                                                                         | -                                                                                                     | -                                                                                          | 12                                                                                    | -                                                                                   | -                                                                                               |
| BETHEL ROCK HILL                                           | 1,655,500 | -                                             | -                                      | -              | 13,934                                                                               | 13,934                                                                                         | -                                                                                                     | -                                                                                          | 129                                                                                   | -                                                                                   | -                                                                                               |
| CAMP CREEK                                                 | 320,000   | 210,000                                       | -                                      | -              | 12,522                                                                               | 12,522                                                                                         | -                                                                                                     | -                                                                                          | -                                                                                     | -                                                                                   | -                                                                                               |
| CANAAN                                                     | 1,286,000 | 78,879                                        | -                                      | -              | 6,097                                                                                | 6,097                                                                                          | -                                                                                                     | -                                                                                          | 12                                                                                    | -                                                                                   | -                                                                                               |
| CAPERS CHAPEL                                              | 562,000   | 216,000                                       | -                                      | -              | 7,516                                                                                | 7,516                                                                                          | -                                                                                                     | -                                                                                          | -                                                                                     | -                                                                                   | -                                                                                               |
| CATAWBA                                                    | 580,000   | 88,698                                        | -                                      | -              | 5,339                                                                                | 5,339                                                                                          | -                                                                                                     | -                                                                                          | -                                                                                     | -                                                                                   | -                                                                                               |
| CHURCH OF THE GOOD SHEPHERD                                | 1,600,000 | 115,000                                       | -                                      | -              | 15,446                                                                               | 15,446                                                                                         | -                                                                                                     | -                                                                                          | -                                                                                     | -                                                                                   | -                                                                                               |
| GLOVER CHAPEL                                              | 486,500   | 80,000                                        | -                                      | -              | 4,658                                                                                | 4,658                                                                                          | -                                                                                                     | -                                                                                          | 20                                                                                    | -                                                                                   | -                                                                                               |
| CLOVER FIRST                                               | 5,849,000 | 18,000                                        | 364,987                                | -              | 69,326                                                                               | 69,326                                                                                         | -                                                                                                     | -                                                                                          | 794                                                                                   | -                                                                                   | -                                                                                               |
| CORNERSTONE                                                | 2,348,100 | 90,149                                        | -                                      | 44,019         | 17,174                                                                               | 17,174                                                                                         | -                                                                                                     | -                                                                                          | -                                                                                     | -                                                                                   | -                                                                                               |
| DAMASCUS                                                   | 527,000   | 131,400                                       | -                                      | -              | 3,207                                                                                | 3,207                                                                                          | -                                                                                                     | -                                                                                          | 117                                                                                   | -                                                                                   | -                                                                                               |
| EBENEZER                                                   | 520,000   | 96,419                                        | -                                      | -              | 2,824                                                                                | 2,824                                                                                          | -                                                                                                     | -                                                                                          | -                                                                                     | -                                                                                   | -                                                                                               |
| EL BETHEL                                                  | 300,000   | 43,564                                        | -                                      | -              | 7,325                                                                                | 7,325                                                                                          | -                                                                                                     | -                                                                                          | -                                                                                     | -                                                                                   | -                                                                                               |
| EPWORTH                                                    | 775,500   | 113,220                                       | -                                      | -              | 9,798                                                                                | 9,798                                                                                          | -                                                                                                     | -                                                                                          | 112                                                                                   | -                                                                                   | -                                                                                               |
| FIRST CHURCH                                               | 6,939,000 | 359,823                                       | -                                      | -              | 49,645                                                                               | 49,645                                                                                         | -                                                                                                     | -                                                                                          | 2,305                                                                                 | -                                                                                   | -                                                                                               |
| FORT LAWN                                                  | 790,000   | 50,370                                        | -                                      | -              | 3,223                                                                                | 3,223                                                                                          | -                                                                                                     | -                                                                                          | -                                                                                     | -                                                                                   | -                                                                                               |
| FRIENDSHIP                                                 | 1,390,000 | 50,675                                        | -                                      | -              | 16,170                                                                               | 16,170                                                                                         | -                                                                                                     | -                                                                                          | 93                                                                                    | -                                                                                   | -                                                                                               |
| GRACE                                                      | 838,580   | 89,522                                        | -                                      | -              | 14,747                                                                               | 14,747                                                                                         | -                                                                                                     | -                                                                                          | -                                                                                     | -                                                                                   | -                                                                                               |
| GRACE COMMUNITY                                            | 1,610,000 | 135,546                                       | 299,000                                | 299,000        | 31,777                                                                               | 31,777                                                                                         | -                                                                                                     | -                                                                                          | -                                                                                     | -                                                                                   | -                                                                                               |
| GREAT FALLS BETHESDA                                       | 648,000   | 62,979                                        | -                                      | -              | 3,975                                                                                | 3,975                                                                                          | -                                                                                                     | -                                                                                          | 40                                                                                    | -                                                                                   | -                                                                                               |
| GREAT FALLS MT DEARBORN                                    | 1,876,000 | 64,982                                        | -                                      | -              | 7,969                                                                                | 7,969                                                                                          | -                                                                                                     | -                                                                                          | 20                                                                                    | -                                                                                   | -                                                                                               |
| GREEN POND                                                 | 240,000   | 50,000                                        | -                                      | -              | 7,476                                                                                | 7,476                                                                                          | -                                                                                                     | -                                                                                          | -                                                                                     | -                                                                                   | -                                                                                               |
| HANGING ROCK                                               | 470,000   | 232,000                                       | -                                      | -              | 4,444                                                                                | 4,444                                                                                          | -                                                                                                     | -                                                                                          | 4,444                                                                                 | -                                                                                   | -                                                                                               |
| HARMONY                                                    | 397,000   | -                                             | -                                      | -              | 3,766                                                                                | 3,766                                                                                          | -                                                                                                     | -                                                                                          | -                                                                                     | -                                                                                   | -                                                                                               |
| HEATH CHAPEL                                               | 605,000   | 106,908                                       | -                                      | -              | 2,298                                                                                | 2,298                                                                                          | -                                                                                                     | -                                                                                          | -                                                                                     | -                                                                                   | -                                                                                               |

\*\*Closed Church

|                                |                    |                   |                  |                |                  |                  |          |          |               |          |           |            |
|--------------------------------|--------------------|-------------------|------------------|----------------|------------------|------------------|----------|----------|---------------|----------|-----------|------------|
| HEATH MEMORIAL                 | 305,000            | 3,000             | -                | -              | 6,393            | 6,393            | -        | -        | -             | -        | -         | -          |
| HEATH SPRINGS SALEM            | 750,000            | 30,000            | -                | -              | 4,568            | 4,568            | -        | -        | -             | -        | -         | -          |
| HOPEWELL YORK                  | 181,000            | 27,000            | -                | -              | 4,358            | 4,358            | -        | -        | -             | -        | -         | -          |
| HOPEWELL LANCASTER             | 2,828,745          | 36,965            | -                | -              | 26,580           | 26,580           | -        | -        | -             | -        | -         | -          |
| INDIA HOOK                     | 3,248,000          | 150,929           | -                | 48,621         | 32,575           | 32,575           | -        | -        | -             | 2,694    | -         | -          |
| KERSHAW **                     | -                  | -                 | -                | -              | 6,508            | -                | -        | -        | -             | -        | -         | -          |
| KINGS MOUNTAIN CHAPEL          | 879,519            | 175,123           | -                | -              | 10,692           | 10,692           | -        | -        | -             | -        | -         | 202        |
| LAKE WYLLIE GOOD SAMARITAN     | 3,125,000          | 11,369            | 428,000          | -              | 17,361           | 17,361           | -        | -        | -             | -        | -         | -          |
| LYNNWOOD                       | 500,000            | 4,340             | -                | -              | 6,269            | 6,269            | -        | -        | 32            | -        | -         | -          |
| MOUNT HARMONY                  | 668,000            | 71,500            | 43,751           | -              | 4,428            | 4,428            | -        | -        | 10            | -        | 10        | 10         |
| MOUNT HOLLY                    | 3,000,000          | 575,000           | -                | -              | 53,251           | 53,251           | -        | -        | 12            | -        | -         | -          |
| MOUNT OLIVE                    | 450,000            | -                 | -                | -              | 5,543            | 5,543            | -        | -        | -             | -        | -         | -          |
| MOUNT VERNON                   | 2,436,500          | 130,823           | 198,000          | -              | 16,825           | 16,825           | -        | -        | -             | -        | -         | -          |
| NEW HOPE CHESTER               | 573,000            | 94,674            | -                | -              | 4,821            | 4,821            | -        | -        | -             | -        | -         | -          |
| NEW HOPE ROCK HILL COOP PARISH | 402,275            | 2,748             | -                | -              | 6,072            | 200              | -        | -        | 200           | -        | -         | -          |
| OSCEOLA                        | 1,566,200          | 60,592            | 33,762           | -              | 9,711            | 9,711            | -        | -        | 307           | -        | -         | -          |
| PHILADELPHIA SHARON            | 1,177,000          | 122,326           | -                | -              | 8,189            | 8,189            | -        | -        | 283           | -        | -         | -          |
| PHILADELPHIA FORT MILL         | 4,375,000          | 445,000           | 1,514,372        | -              | 56,030           | 44,969           | -        | -        | -             | -        | -         | -          |
| PLEASANT GROVE                 | 660,700            | 44,051            | -                | -              | 2,964            | 2,964            | -        | -        | -             | -        | -         | -          |
| PLEASANT HILL                  | 7,045,000          | 1,267,845         | -                | -              | 47,654           | 47,655           | -        | -        | 12            | -        | -         | -          |
| RICHBURG                       | 448,700            | 7,071             | -                | -              | 2,488            | 2,488            | -        | -        | -             | -        | -         | -          |
| RICHBURG MOUNT PROSPECT        | 698,000            | -                 | -                | -              | 3,486            | 3,486            | -        | -        | -             | -        | -         | -          |
| SAINT JAMES                    | 1,207,500          | 190,000           | -                | -              | 9,826            | 9,826            | -        | -        | 100           | -        | -         | -          |
| SHADY GROVE                    | 194,000            | 233,709           | -                | -              | 2,371            | 2,371            | -        | -        | 132           | -        | -         | -          |
| SHARON                         | 930,000            | 18,072            | -                | -              | 4,885            | 4,885            | -        | -        | 20            | -        | -         | -          |
| SHARON NEW ZION                | 632,500            | -                 | -                | -              | 5,446            | 5,446            | -        | -        | 20            | -        | -         | -          |
| ST JOHNS FORT MILL             | 5,094,000          | 150,000           | 374,547          | -              | 57,322           | 57,322           | -        | -        | 12            | -        | -         | -          |
| ST JOHNS ROCK HILL             | 15,117,647         | 512,789           | 1,158,011        | -              | 146,472          | 146,472          | -        | -        | 3,577         | -        | -         | -          |
| ST LUKE                        | 6,081,000          | 117,481           | 1,059,086        | -              | 31,568           | 12,742           | -        | -        | -             | -        | -         | -          |
| ST PAUL CLOVER                 | 686,000            | 101,214           | -                | -              | 8,075            | 8,191            | -        | -        | 12            | -        | -         | -          |
| TABERNACLE                     | 1,981,500          | 471,369           | -                | -              | 15,479           | 9,029            | -        | -        | 196           | -        | -         | -          |
| TRINITY LANCASTER              | 2,150,000          | 198,942           | -                | -              | 6,808            | 6,808            | -        | -        | 125           | -        | -         | -          |
| TRINITY YORK                   | 7,516,000          | 177,535           | -                | -              | 37,619           | 37,619           | -        | -        | 250           | -        | -         | -          |
| VAN WYCK                       | 586,700            | 6,134             | -                | -              | 1,397            | 699              | -        | -        | 12            | -        | -         | -          |
| WESLEY                         | 921,000            | 70,500            | -                | -              | 11,695           | 11,695           | -        | -        | -             | -        | -         | -          |
| WESLEY MEMORIAL                | 2,367,000          | -                 | 19,381           | -              | 15,672           | 15,672           | -        | -        | -             | -        | -         | -          |
| WOODLAND                       | 6,500,800          | 853,799           | -                | -              | 64,669           | 64,669           | -        | -        | -             | -        | -         | -          |
| ZION                           | 2,994,000          | 27,362            | 336,994          | -              | 24,812           | 12,506           | -        | -        | -             | -        | -         | -          |
| <b>TOTALS</b>                  | <b>143,175,705</b> | <b>10,547,517</b> | <b>5,829,891</b> | <b>426,969</b> | <b>1,218,370</b> | <b>1,154,844</b> | <b>-</b> | <b>-</b> | <b>13,553</b> | <b>-</b> | <b>10</b> | <b>312</b> |

\*\*Closed Church

| ROCK HILL DISTRICT | TABLE NO. 2 STATISTICAL REPORT (continued) |                                                                                            |                                                                                              |                                                                                   |                                                                             |                                  |                           |                           |                                   |                        |                  |                                                                                        |                                                                                    |
|--------------------|--------------------------------------------|--------------------------------------------------------------------------------------------|----------------------------------------------------------------------------------------------|-----------------------------------------------------------------------------------|-----------------------------------------------------------------------------|----------------------------------|---------------------------|---------------------------|-----------------------------------|------------------------|------------------|----------------------------------------------------------------------------------------|------------------------------------------------------------------------------------|
|                    | Other Benevolences (continued)             |                                                                                            |                                                                                              |                                                                                   |                                                                             | General Special Sunday Offerings |                           |                           |                                   |                        |                  | Direct Billing                                                                         |                                                                                    |
|                    | Church Name                                | Total amount of all other funds sent to AC Treasurer for connectional mission and ministry | Total Annual Conference Special Sunday Offerings remitted to the Annual Conference Treasurer | Total amount given directly to United Methodist causes (not sent to AC Treasurer) | Total amount given to non-United Methodist benevolent and charitable causes | Human Relations Sunday           | One Great Hour of Sharing | Peace with Justice Sunday | Native American Ministries Sunday | World Communion Sunday | U.M. Student Day | Total amount paid by the local church for all direct-billed clergy non-health benefits | Total amount paid by the local church for all direct-billed clergy health benefits |
|                    |                                            | 41                                                                                         | 42                                                                                           | 43                                                                                | 44                                                                          | 45a                              | 45b                       | 45c                       | 45d                               | 45e                    | 45f              | 46                                                                                     | 47                                                                                 |
|                    | ADNAH                                      | 250                                                                                        | 2,217                                                                                        | -                                                                                 | 6,295                                                                       | 95                               | -                         | -                         | 170                               | 190                    | -                | 19,412                                                                                 | -                                                                                  |
|                    | ALDERSGATE ROCK HILL                       | 1,571                                                                                      | -                                                                                            | -                                                                                 | -                                                                           | -                                | -                         | -                         | -                                 | -                      | -                | 19,898                                                                                 | -                                                                                  |
|                    | ANTIOCH                                    | 854                                                                                        | 900                                                                                          | -                                                                                 | -                                                                           | 100                              | 100                       | 50                        | 100                               | -                      | 100              | 1,326                                                                                  | -                                                                                  |
|                    | ARMENIA                                    | 398                                                                                        | -                                                                                            | -                                                                                 | 5,200                                                                       | -                                | -                         | -                         | -                                 | -                      | -                | 7,659                                                                                  | -                                                                                  |
|                    | BELAIR                                     | -                                                                                          | -                                                                                            | 2,853                                                                             | 2,061                                                                       | 10                               | -                         | -                         | -                                 | -                      | -                | 10,092                                                                                 | -                                                                                  |
|                    | BETHEL ROCK HILL SOUTH                     | 7                                                                                          | -                                                                                            | -                                                                                 | -                                                                           | -                                | -                         | -                         | -                                 | -                      | -                | 2,300                                                                                  | -                                                                                  |
|                    | BETHEL LANCASTER                           | -                                                                                          | -                                                                                            | -                                                                                 | -                                                                           | -                                | -                         | -                         | -                                 | -                      | -                | -                                                                                      | -                                                                                  |
|                    | BETHEL CHESTER                             | 2,229                                                                                      | 347                                                                                          | 10,227                                                                            | 5,238                                                                       | -                                | -                         | -                         | -                                 | -                      | -                | 11,489                                                                                 | -                                                                                  |
|                    | BETHEL ROCK HILL                           | 752                                                                                        | 524                                                                                          | 410                                                                               | 302                                                                         | -                                | -                         | -                         | -                                 | -                      | -                | 8,290                                                                                  | -                                                                                  |
|                    | CAMP CREEK                                 | -                                                                                          | -                                                                                            | -                                                                                 | 2,444                                                                       | -                                | -                         | -                         | -                                 | -                      | -                | -                                                                                      | -                                                                                  |
|                    | CANAAN                                     | 512                                                                                        | 715                                                                                          | 163                                                                               | 3,996                                                                       | -                                | -                         | -                         | 146                               | -                      | -                | 6,051                                                                                  | -                                                                                  |
|                    | CAPERS CHAPEL                              | 310                                                                                        | -                                                                                            | 7,909                                                                             | 2,340                                                                       | -                                | -                         | -                         | -                                 | -                      | -                | 11,067                                                                                 | -                                                                                  |
|                    | CATAWBA                                    | 169                                                                                        | 190                                                                                          | 155                                                                               | 733                                                                         | -                                | -                         | -                         | -                                 | -                      | -                | 9,672                                                                                  | -                                                                                  |
|                    | CHURCH OF THE GOOD SHEPHERD                | 490                                                                                        | -                                                                                            | 1,764                                                                             | 95                                                                          | -                                | -                         | -                         | 295                               | -                      | -                | -                                                                                      | -                                                                                  |
|                    | CLOVER CHAPEL                              | 20                                                                                         | -                                                                                            | -                                                                                 | -                                                                           | -                                | -                         | -                         | -                                 | -                      | -                | 16,940                                                                                 | -                                                                                  |
|                    | CLOVER FIRST                               | 1,373                                                                                      | 3,247                                                                                        | 7,750                                                                             | 25,867                                                                      | -                                | -                         | -                         | -                                 | -                      | -                | 50,644                                                                                 | -                                                                                  |
|                    | CORNERSTONE                                | 1,496                                                                                      | 700                                                                                          | 1,005                                                                             | 410                                                                         | -                                | -                         | -                         | -                                 | -                      | -                | 11,538                                                                                 | -                                                                                  |
|                    | DAMASCUS                                   | 102                                                                                        | 275                                                                                          | -                                                                                 | 2,500                                                                       | -                                | -                         | -                         | 2,095                             | -                      | -                | 2,095                                                                                  | -                                                                                  |
|                    | EBENEZER                                   | 90                                                                                         | 200                                                                                          | -                                                                                 | -                                                                           | -                                | -                         | -                         | -                                 | -                      | -                | -                                                                                      | -                                                                                  |
|                    | EL BETHEL                                  | -                                                                                          | -                                                                                            | 472                                                                               | 1,463                                                                       | -                                | -                         | -                         | -                                 | -                      | -                | 9,672                                                                                  | -                                                                                  |
|                    | EPWORTH                                    | 1,136                                                                                      | 25                                                                                           | 215                                                                               | 209                                                                         | -                                | -                         | -                         | -                                 | -                      | -                | 7,647                                                                                  | -                                                                                  |
|                    | FIRST CHURCH                               | 2,227                                                                                      | 3,144                                                                                        | -                                                                                 | 8,466                                                                       | -                                | -                         | -                         | 184                               | -                      | -                | 30,688                                                                                 | -                                                                                  |
|                    | FORT LAWN                                  | 102                                                                                        | -                                                                                            | -                                                                                 | 47                                                                          | -                                | -                         | -                         | -                                 | -                      | -                | -                                                                                      | -                                                                                  |
|                    | FRIENDSHIP                                 | 335                                                                                        | 1,146                                                                                        | 440                                                                               | 3,309                                                                       | 50                               | -                         | -                         | -                                 | -                      | -                | 13,967                                                                                 | -                                                                                  |
|                    | GRACE                                      | 724                                                                                        | -                                                                                            | -                                                                                 | -                                                                           | -                                | -                         | -                         | -                                 | -                      | -                | 11,483                                                                                 | -                                                                                  |
|                    | GRACE COMMUNITY                            | 300                                                                                        | -                                                                                            | 3,972                                                                             | 13,520                                                                      | -                                | -                         | -                         | -                                 | -                      | -                | 20,167                                                                                 | -                                                                                  |
|                    | GREAT FALLS BETHESDA                       | 250                                                                                        | 387                                                                                          | -                                                                                 | 796                                                                         | -                                | -                         | -                         | -                                 | -                      | -                | -                                                                                      | -                                                                                  |
|                    | GREAT FALLS MT DEARBORN                    | 1,386                                                                                      | 200                                                                                          | -                                                                                 | 700                                                                         | -                                | -                         | -                         | -                                 | -                      | -                | -                                                                                      | -                                                                                  |
|                    | GREEN POND                                 | 437                                                                                        | 20                                                                                           | -                                                                                 | 500                                                                         | 20                               | 60                        | 42                        | -                                 | 100                    | 25               | -                                                                                      | -                                                                                  |
|                    | HANGING ROCK                               | 141                                                                                        | -                                                                                            | 370                                                                               | 1,270                                                                       | -                                | -                         | -                         | -                                 | -                      | -                | 3,809                                                                                  | -                                                                                  |
|                    | HARMONY                                    | 119                                                                                        | -                                                                                            | -                                                                                 | -                                                                           | -                                | -                         | -                         | -                                 | -                      | -                | 1,967                                                                                  | -                                                                                  |
|                    | HEATH CHAPEL                               | -                                                                                          | -                                                                                            | -                                                                                 | -                                                                           | -                                | -                         | -                         | -                                 | -                      | -                | -                                                                                      | -                                                                                  |

\*\*Closed Church





| ROCK HILL DISTRICT          | TABLE NO. 2 STATISTICAL REPORT (continued)           |                                                                                        |                                                                                                      |                                                                             |                                                                                              |                                                      |                                                                 |                                                                     |                                                      |                                                              |                                                                                      |
|-----------------------------|------------------------------------------------------|----------------------------------------------------------------------------------------|------------------------------------------------------------------------------------------------------|-----------------------------------------------------------------------------|----------------------------------------------------------------------------------------------|------------------------------------------------------|-----------------------------------------------------------------|---------------------------------------------------------------------|------------------------------------------------------|--------------------------------------------------------------|--------------------------------------------------------------------------------------|
|                             | Pastoral Support                                     |                                                                                        |                                                                                                      |                                                                             | Local Church Expenses                                                                        |                                                      |                                                                 |                                                                     |                                                      |                                                              |                                                                                      |
| Church Name                 | Total amount paid in base compensation to the pastor | Total amount paid in base compensation to all associate pastors assigned by the bishop | Total amount paid to/for pastor and associate(s) for housing and utilities and/or related allowances | Total amount paid to pastor and associate(s) for accountable reimbursements | Total amount paid to pastor and associate(s) for any other cash allowances (non accountable) | Total amount paid in salary and benefits for Deacons | Total amount paid in salary and benefits for Diaconal Ministers | Total amount paid in salary and benefits for all other church staff | Total amount spent for local church program expenses | Total amount spent for other local church operating expenses | Total amount paid for principal and interest on indebtedness, loans, mortgages, etc. |
|                             | 48                                                   | 49                                                                                     | 50                                                                                                   | 51                                                                          | 52                                                                                           | 53                                                   | 54                                                              | 55                                                                  | 56                                                   | 57                                                           | 58                                                                                   |
| ADNAH                       | 48,431                                               | -                                                                                      | -                                                                                                    | 3,601                                                                       | -                                                                                            | -                                                    | -                                                               | 30,011                                                              | 12,146                                               | 44,789                                                       | -                                                                                    |
| ALDERSGATE ROCK HILL        | 56,085                                               | -                                                                                      | -                                                                                                    | 5,250                                                                       | -                                                                                            | -                                                    | -                                                               | 38,760                                                              | 10,707                                               | 51,627                                                       | 7,116                                                                                |
| ANTIOCH                     | 42,123                                               | -                                                                                      | -                                                                                                    | 3,528                                                                       | -                                                                                            | -                                                    | -                                                               | 22,479                                                              | 3,793                                                | 18,183                                                       | -                                                                                    |
| ARMENIA                     | 13,959                                               | -                                                                                      | -                                                                                                    | -                                                                           | -                                                                                            | -                                                    | -                                                               | 3,120                                                               | 808                                                  | 10,870                                                       | -                                                                                    |
| BELAIR                      | 35,226                                               | -                                                                                      | 2,000                                                                                                | 1,843                                                                       | -                                                                                            | -                                                    | -                                                               | 25,974                                                              | 6,316                                                | 23,704                                                       | -                                                                                    |
| BETHEL ROCK HILL SOUTH      | 10,723                                               | -                                                                                      | 3,500                                                                                                | -                                                                           | -                                                                                            | -                                                    | -                                                               | -                                                                   | 1,102                                                | 4,253                                                        | -                                                                                    |
| BETHEL LANCASTER            | 14,035                                               | -                                                                                      | -                                                                                                    | 2,723                                                                       | -                                                                                            | -                                                    | -                                                               | 800                                                                 | -                                                    | 5,400                                                        | -                                                                                    |
| BETHEL CHESTER              | 20,940                                               | -                                                                                      | 2,400                                                                                                | 2,735                                                                       | -                                                                                            | -                                                    | -                                                               | 38,090                                                              | 5,229                                                | 59,016                                                       | -                                                                                    |
| BETHEL ROCK HILL            | 6,491                                                | -                                                                                      | 7,000                                                                                                | 2,750                                                                       | 774                                                                                          | -                                                    | -                                                               | 39,738                                                              | 2,543                                                | 33,661                                                       | -                                                                                    |
| CAMP OREEK                  | 27,469                                               | -                                                                                      | -                                                                                                    | -                                                                           | -                                                                                            | -                                                    | -                                                               | 4,781                                                               | 10,081                                               | 22,328                                                       | -                                                                                    |
| CANAAN                      | 22,232                                               | -                                                                                      | -                                                                                                    | 2,321                                                                       | -                                                                                            | -                                                    | -                                                               | 1,784                                                               | 2,725                                                | 11,705                                                       | -                                                                                    |
| CAPERS CHAPEL               | 21,315                                               | -                                                                                      | 1,416                                                                                                | 921                                                                         | -                                                                                            | -                                                    | -                                                               | 8,896                                                               | 3,245                                                | 9,583                                                        | -                                                                                    |
| CATAWBA                     | 16,423                                               | -                                                                                      | -                                                                                                    | 2,009                                                                       | -                                                                                            | -                                                    | -                                                               | -                                                                   | 3,022                                                | 6,598                                                        | -                                                                                    |
| CHURCH OF THE GOOD SHEPHERD | 34,504                                               | -                                                                                      | 2,000                                                                                                | 509                                                                         | -                                                                                            | -                                                    | -                                                               | 9,329                                                               | 2,787                                                | 27,832                                                       | -                                                                                    |
| CLOVER CHAPEL               | 12,604                                               | -                                                                                      | 800                                                                                                  | 1,500                                                                       | -                                                                                            | -                                                    | -                                                               | -                                                                   | 400                                                  | 8,990                                                        | -                                                                                    |
| CLOVER FIRST                | 71,928                                               | 36,851                                                                                 | 12,000                                                                                               | 12,842                                                                      | -                                                                                            | 34,106                                               | -                                                               | 133,867                                                             | 22,954                                               | 97,244                                                       | 69,441                                                                               |
| CORNERSTONE                 | 29,201                                               | -                                                                                      | -                                                                                                    | 1,956                                                                       | -                                                                                            | -                                                    | -                                                               | 39,848                                                              | 3,065                                                | 38,820                                                       | 10,464                                                                               |
| DAMASCUS                    | 12,880                                               | -                                                                                      | -                                                                                                    | 1,260                                                                       | -                                                                                            | -                                                    | -                                                               | 1,260                                                               | 237                                                  | 4,597                                                        | -                                                                                    |
| EBENEZER                    | 10,710                                               | -                                                                                      | -                                                                                                    | 669                                                                         | -                                                                                            | -                                                    | -                                                               | 1,840                                                               | -                                                    | 3,792                                                        | -                                                                                    |
| EL BETHEL                   | 16,597                                               | -                                                                                      | 3,600                                                                                                | 2,256                                                                       | -                                                                                            | -                                                    | -                                                               | 3,192                                                               | 12,454                                               | -                                                            | -                                                                                    |
| EPWORTH                     | 19,467                                               | -                                                                                      | 2,400                                                                                                | 1,397                                                                       | -                                                                                            | -                                                    | -                                                               | 7,443                                                               | 1,308                                                | 20,380                                                       | -                                                                                    |
| FIRST CHURCH                | 76,328                                               | 41,394                                                                                 | 5,632                                                                                                | 7,908                                                                       | -                                                                                            | -                                                    | -                                                               | 107,495                                                             | 27,356                                               | 91,099                                                       | -                                                                                    |
| FORT LAWN                   | 9,140                                                | -                                                                                      | -                                                                                                    | -                                                                           | -                                                                                            | -                                                    | -                                                               | 2,400                                                               | 1,007                                                | 6,097                                                        | -                                                                                    |
| FRIENDSHIP                  | 41,056                                               | -                                                                                      | -                                                                                                    | 1,177                                                                       | -                                                                                            | -                                                    | -                                                               | 25,506                                                              | 5,029                                                | 28,141                                                       | -                                                                                    |
| GRACE                       | 39,057                                               | -                                                                                      | -                                                                                                    | 3,853                                                                       | 800                                                                                          | -                                                    | -                                                               | 16,775                                                              | 8,131                                                | 24,573                                                       | 2,229                                                                                |
| GRACE COMMUNITY             | 55,830                                               | -                                                                                      | 21,600                                                                                               | 4,621                                                                       | -                                                                                            | -                                                    | -                                                               | 71,750                                                              | 23,606                                               | 31,508                                                       | 46,589                                                                               |
| GREAT FALLS BETHESDA        | 7,820                                                | -                                                                                      | -                                                                                                    | 5,624                                                                       | -                                                                                            | -                                                    | -                                                               | -                                                                   | 1,670                                                | 5,810                                                        | -                                                                                    |
| GREAT FALLS MT DEARBORN     | 19,849                                               | -                                                                                      | -                                                                                                    | 2,674                                                                       | -                                                                                            | -                                                    | -                                                               | 805                                                                 | -                                                    | 12,820                                                       | -                                                                                    |
| GREEN POND                  | 12,604                                               | -                                                                                      | -                                                                                                    | -                                                                           | -                                                                                            | -                                                    | -                                                               | -                                                                   | 10,000                                               | 15,000                                                       | -                                                                                    |
| HANGING ROCK                | 19,150                                               | -                                                                                      | -                                                                                                    | 2,390                                                                       | -                                                                                            | -                                                    | -                                                               | -                                                                   | 1,440                                                | 8,770                                                        | -                                                                                    |
| HARMONY                     | 10,723                                               | -                                                                                      | 3,500                                                                                                | -                                                                           | -                                                                                            | -                                                    | -                                                               | -                                                                   | -                                                    | 9,984                                                        | -                                                                                    |
| HEATH CHAPEL                | 8,220                                                | -                                                                                      | -                                                                                                    | 1,485                                                                       | -                                                                                            | -                                                    | -                                                               | 1,425                                                               | 329                                                  | 5,421                                                        | -                                                                                    |

\*\*Closed Church

|                                |           |         |         |         |        |        |   |   |         |           |   |           |         |
|--------------------------------|-----------|---------|---------|---------|--------|--------|---|---|---------|-----------|---|-----------|---------|
| HEATH MEMORIAL                 | 18,446    | -       | 1,200   | 1,090   | -      | -      | - | - | 2,282   | 4,800     | - | 13,508    | -       |
| HEATH SPRINGS SALEM            | 8,000     | -       | -       | -       | -      | -      | - | - | -       | 3,986     | - | 15,622    | -       |
| HOPEWELL YORK                  | 9,931     | -       | 1,883   | 1,006   | -      | -      | - | - | 2,425   | -         | - | 12,760    | -       |
| HOPEWELL LANCASTER             | 49,594    | -       | 7,984   | 40      | 2,700  | -      | - | - | 21,310  | 32,070    | - | 40,403    | -       |
| INDIA HOOK                     | 61,385    | -       | -       | 2,031   | -      | -      | - | - | 18,636  | 80,140    | - | 66,076    | 9,912   |
| KERSHAW **                     | -         | -       | -       | -       | -      | -      | - | - | -       | -         | - | -         | 1       |
| KINGS MOUNTAIN CHAPEL          | 28,716    | -       | -       | 1,416   | -      | -      | - | - | 9,796   | 14,262    | - | 20,890    | -       |
| LAKE WYLIE GOOD SAMARITAN      | 43,417    | -       | 15,000  | 3,150   | 750    | -      | - | - | 15,257  | 29,678    | - | 47,301    | 45,793  |
| LYNNWOOD                       | 12,780    | -       | -       | -       | -      | -      | - | - | 1,437   | 1,552     | - | 18,667    | -       |
| MOUNT HARMONY                  | 12,604    | -       | 800     | 2,066   | -      | -      | - | - | 4,000   | -         | - | 7,300     | 12,879  |
| MOUNT HOLLY                    | 74,995    | -       | 12,000  | 7,200   | 6,000  | -      | - | - | 41,200  | 113,885   | - | 115,504   | -       |
| MOUNT OLIVE                    | 17,556    | -       | -       | -       | -      | -      | - | - | -       | -         | - | 19,000    | -       |
| MOUNT VERNON                   | 33,208    | -       | -       | 3,003   | -      | -      | - | - | 2,884   | 7,215     | - | 49,377    | 71,911  |
| NEW HOPE CHESTER               | 10,930    | -       | 1,112   | 614     | -      | -      | - | - | 3,550   | 3,550     | - | 9,268     | -       |
| NEW HOPE ROCK HILL COOP PARISH | 17,555    | -       | -       | 300     | 2,570  | -      | - | - | 5,000   | 1,200     | - | 9,077     | -       |
| OSCEOLA                        | 23,484    | -       | 2,000   | 2,122   | -      | -      | - | - | 9,235   | 2,112     | - | 17,075    | 24,925  |
| PHILADELPHIA SHARON            | 24,460    | -       | -       | 3,546   | -      | -      | - | - | 9,127   | 2,628     | - | 18,356    | -       |
| PHILADELPHIA FORT MILL         | 65,901    | -       | -       | 4,650   | 1,500  | -      | - | - | 195,284 | 45,110    | - | 96,179    | 193,722 |
| PLEASANT GROVE                 | 7,000     | -       | -       | 1,170   | -      | -      | - | - | -       | -         | - | 8,548     | -       |
| PLEASANT HILL                  | 52,511    | -       | 7,000   | 4,476   | 3,250  | -      | - | - | 17,615  | 179,249   | - | 81,276    | -       |
| RICHBURG                       | 7,350     | -       | -       | 750     | -      | -      | - | - | 565     | -         | - | 4,478     | -       |
| RICHBURG MOUNT PROSPECT        | 8,710     | -       | 2,000   | 1,000   | 666    | -      | - | - | -       | 3,541     | - | 4,160     | -       |
| SAINT JAMES                    | 21,769    | -       | -       | 2,986   | -      | -      | - | - | 10,709  | 9,000     | - | 18,498    | -       |
| SHADY GROVE                    | 6,360     | -       | -       | -       | 1,200  | -      | - | - | 2,555   | -         | - | 4,865     | -       |
| SHARON                         | 14,326    | -       | -       | -       | -      | -      | - | - | 4,749   | 4,030     | - | 10,435    | -       |
| SHARON NEW ZION                | 11,142    | -       | -       | -       | 2,800  | 1,750  | - | - | -       | 3,380     | - | 15,000    | -       |
| ST JOHNS FORT MILL             | 66,712    | -       | 10,000  | 6,169   | -      | -      | - | - | 17,275  | 122,326   | - | 158,582   | 64,502  |
| ST JOHNS ROCK HILL             | 96,759    | 51,500  | 23,930  | 22,999  | -      | -      | - | - | 58,147  | 464,894   | - | 229,718   | 44,568  |
| ST LUKE                        | 37,630    | -       | 8,000   | 4,231   | -      | -      | - | - | 1,859   | 61,284    | - | 75,661    | 98,804  |
| ST PAUL CLOVER                 | 19,140    | -       | -       | 1,180   | -      | -      | - | - | 5,834   | 16,100    | - | 19,406    | -       |
| TABERNACLE                     | 48,827    | -       | -       | 3,338   | -      | -      | - | - | 2,309   | 10,622    | - | 18,103    | -       |
| TRINITY LANCASTER              | 9,316     | -       | 5,000   | 612     | 500    | -      | - | - | 1,462   | 12,404    | - | 11,860    | -       |
| TRINITY YORK                   | 66,034    | -       | 7,749   | 3,755   | -      | -      | - | - | 16,148  | 73,383    | - | 69,468    | 31,577  |
| VAN WYCK                       | 3,000     | -       | -       | -       | -      | -      | - | - | -       | -         | - | 5,889     | -       |
| WESLEY                         | 25,288    | -       | -       | 3,040   | -      | -      | - | - | 5,517   | 8,371     | - | 26,992    | -       |
| WESLEY MEMORIAL                | 23,298    | -       | 5,000   | 1,105   | -      | -      | - | - | 989     | 8,329     | - | 30,918    | 9,301   |
| WOODLAND                       | 67,119    | -       | -       | 4,950   | -      | -      | - | - | 21,430  | 169,663   | - | 104,635   | -       |
| ZION                           | 35,024    | -       | 108     | 3,675   | 2,900  | -      | - | - | 20,584  | 29,372    | - | 64,149    | 67,399  |
| TOTALS                         | 1,983,417 | 129,745 | 178,624 | 182,009 | 25,360 | 34,106 | - | - | 545,036 | 2,319,703 | - | 2,294,054 | 811,132 |

\*\*Closed Church

| ROCK HILL DISTRICT          | TABLE NO. 2 STATISTICAL REPORT (cont.)                                                               |                                                                                       | TABLE NO. 3 STATISTICAL REPORT                  |                                 |                                                          |                                          |                                             |                                            |                                                                       |  |
|-----------------------------|------------------------------------------------------------------------------------------------------|---------------------------------------------------------------------------------------|-------------------------------------------------|---------------------------------|----------------------------------------------------------|------------------------------------------|---------------------------------------------|--------------------------------------------|-----------------------------------------------------------------------|--|
|                             | Local Church Expenses (cont.)                                                                        |                                                                                       | Received for Annual Budget / Spending Plan      |                                 |                                                          |                                          |                                             |                                            |                                                                       |  |
| Church Name                 | Total amount paid on capital expenditures for building, improvements, and major equipment purchases. | Total amount PAID by the local church on all expenditures (sum of lines 35b + 36b-59) | Number of households giving to the local church | Amount received through pledges | Amount received from non-pledging, but identified givers | Amount received from unidentified givers | Amount received from Interest and Dividends | Amount received from Sale of Church Assets | Amount received through building use fees, contributions, and rentals |  |
|                             | 59                                                                                                   | 60                                                                                    | 61                                              | 62a                             | 62b                                                      | 62c                                      | 62d                                         | 62e                                        | 62f                                                                   |  |
| ADNAH                       | 9,750                                                                                                | 198,497                                                                               | 82                                              | -                               | 198,516                                                  | 1,667                                    | 18                                          | -                                          | 62f                                                                   |  |
| ALDERGATE ROCK HILL         | -                                                                                                    | 221,414                                                                               | 89                                              | 153,210                         | 100,130                                                  | -                                        | -                                           | 11,504                                     | -                                                                     |  |
| ANTIOCH                     | 23,382                                                                                               | 131,108                                                                               | 48                                              | -                               | 146,641                                                  | 1,576                                    | -                                           | -                                          | -                                                                     |  |
| ARMENIA                     | 19,926                                                                                               | 72,409                                                                                | 42                                              | -                               | 59,431                                                   | 865                                      | -                                           | -                                          | -                                                                     |  |
| BELAIR                      | -                                                                                                    | 123,767                                                                               | 62                                              | -                               | 113,673                                                  | 5,659                                    | 326                                         | -                                          | -                                                                     |  |
| BETHEL ROCK HILL SOUTH      | -                                                                                                    | 23,814                                                                                | 20                                              | -                               | 44,412                                                   | -                                        | -                                           | -                                          | -                                                                     |  |
| BETHEL LANCASTER            | -                                                                                                    | 26,488                                                                                | 30                                              | 30,923                          | -                                                        | -                                        | 33                                          | -                                          | -                                                                     |  |
| BETHEL CHESTER              | 29,648                                                                                               | 210,982                                                                               | 53                                              | -                               | 150,858                                                  | 1,271                                    | 12,258                                      | -                                          | -                                                                     |  |
| BETHEL ROCK HILL            | 20,898                                                                                               | 138,196                                                                               | 59                                              | -                               | 119,883                                                  | 5,313                                    | 30                                          | -                                          | 425                                                                   |  |
| CAMP CREEK                  | -                                                                                                    | 79,645                                                                                | 35                                              | -                               | 55,916                                                   | 6,000                                    | 2,230                                       | -                                          | -                                                                     |  |
| CANAAN                      | -                                                                                                    | 58,459                                                                                | 32                                              | -                               | 47,741                                                   | 2,522                                    | 95                                          | -                                          | -                                                                     |  |
| CAPERS CHAPEL               | 658                                                                                                  | 75,178                                                                                | 45                                              | -                               | 74,678                                                   | 1,856                                    | 50                                          | -                                          | -                                                                     |  |
| CATAWBA                     | -                                                                                                    | 44,310                                                                                | 30                                              | -                               | 62,625                                                   | 943                                      | -                                           | -                                          | 3,600                                                                 |  |
| CHURCH OF THE GOOD SHEPHERD | -                                                                                                    | 95,051                                                                                | 38                                              | -                               | 97,190                                                   | 735                                      | -                                           | -                                          | -                                                                     |  |
| CLOVER CHAPEL               | -                                                                                                    | 45,932                                                                                | 11                                              | 8,800                           | -                                                        | -                                        | -                                           | -                                          | -                                                                     |  |
| CLOVER FIRST                | 12,260                                                                                               | 662,494                                                                               | 238                                             | 112,603                         | 517,260                                                  | 5,283                                    | 18                                          | -                                          | 3,875                                                                 |  |
| CORNERSTONE                 | -                                                                                                    | 155,677                                                                               | 66                                              | 60,527                          | 90,510                                                   | 4,710                                    | 160                                         | -                                          | -                                                                     |  |
| DAMASCUS                    | 4,434                                                                                                | 32,964                                                                                | 22                                              | -                               | 35,492                                                   | 134                                      | 28                                          | -                                          | 166                                                                   |  |
| EBENEZER                    | -                                                                                                    | 20,125                                                                                | 6                                               | 18,122                          | -                                                        | -                                        | -                                           | -                                          | -                                                                     |  |
| EL BETHEL                   | -                                                                                                    | 57,031                                                                                | 35                                              | -                               | 62,714                                                   | -                                        | 13                                          | -                                          | -                                                                     |  |
| EPWORTH                     | 11,522                                                                                               | 83,059                                                                                | 15                                              | -                               | 58,356                                                   | 567                                      | -                                           | -                                          | 6,400                                                                 |  |
| FIRST CHURCH                | 25,123                                                                                               | 478,994                                                                               | 153                                             | 308,456                         | 121,206                                                  | 3,939                                    | -                                           | -                                          | -                                                                     |  |
| FORT LAWN                   | 140                                                                                                  | 22,156                                                                                | 13                                              | -                               | 17,781                                                   | -                                        | 200                                         | -                                          | -                                                                     |  |
| FRIENDSHIP                  | 6,856                                                                                                | 143,275                                                                               | 106                                             | -                               | 135,732                                                  | 784                                      | -                                           | -                                          | 1,200                                                                 |  |
| GRACE                       | -                                                                                                    | 122,372                                                                               | 116                                             | -                               | 121,838                                                  | 2,556                                    | -                                           | -                                          | -                                                                     |  |
| GRACE COMMUNITY             | 72                                                                                                   | 325,312                                                                               | 124                                             | -                               | 339,911                                                  | 4,780                                    | -                                           | -                                          | -                                                                     |  |
| GREAT FALLS BETHESDA        | -                                                                                                    | 26,372                                                                                | 15                                              | -                               | 25,974                                                   | 1,398                                    | 80                                          | -                                          | -                                                                     |  |
| GREAT FALLS MT DEARBORN     | 9,800                                                                                                | 56,223                                                                                | 23                                              | -                               | 54,028                                                   | 2,293                                    | 257                                         | -                                          | 769                                                                   |  |
| GREEN POND                  | -                                                                                                    | 46,284                                                                                | 20                                              | -                               | 45,000                                                   | 850                                      | -                                           | -                                          | -                                                                     |  |
| HANGING ROCK                | 2,600                                                                                                | 44,384                                                                                | 26                                              | -                               | 60,475                                                   | 10,050                                   | 1,000                                       | -                                          | -                                                                     |  |
| HARMONY                     | -                                                                                                    | 30,059                                                                                | 15                                              | -                               | 42,612                                                   | -                                        | -                                           | -                                          | -                                                                     |  |
| HEATH CHAPEL                | -                                                                                                    | 19,178                                                                                | 13                                              | -                               | 11,006                                                   | 1,170                                    | 11                                          | -                                          | -                                                                     |  |

\*\*Closed Church

|                                |                |                   |              |                  |                  |                |               |               |               |
|--------------------------------|----------------|-------------------|--------------|------------------|------------------|----------------|---------------|---------------|---------------|
| HEATH MEMORIAL                 | -              | 55,562            | 24           | -                | 59,164           | 4,324          | 382           | -             | -             |
| HEATH SPRINGS SALEM            | -              | 40,114            | 9            | -                | 35,901           | -              | -             | -             | -             |
| HOPEWELL YORK                  | -              | 36,665            | 45           | -                | 31,294           | 300            | -             | -             | -             |
| HOPEWELL LANCASTER             | 19,707         | 228,373           | 91           | -                | 204,786          | 733            | 53            | -             | 290           |
| INDIA HOOK                     | 25,105         | 319,488           | 43           | 192,880          | 90,293           | 8,526          | -             | -             | 850           |
| KERSHAW **                     | -              | 4,488             | -            | -                | -                | -              | -             | -             | -             |
| KINGS MOUNTAIN CHAPEL          | 2,375          | 112,469           | 120          | -                | 106,925          | 7,660          | 226           | -             | 657           |
| LAKE WYLE GOOD SAMARITAN       | 16,458         | 239,793           | -            | -                | 307,378          | -              | -             | -             | 6,400         |
| LYNNWOOD                       | -              | 41,710            | 26           | -                | 43,571           | 2,662          | 1             | -             | -             |
| MOUNT HARMONY                  | -              | 44,537            | 37           | -                | 38,000           | 250            | -             | -             | -             |
| MOUNT HOLLY                    | 5,500          | 464,831           | 285          | 247,199          | 164,799          | 14,500         | -             | 7,000         | 27,010        |
| MOUNT OLIVE                    | -              | 53,850            | 42           | 41,000           | 7,150            | -              | -             | -             | 500           |
| MOUNT VERNON                   | 107,006        | 330,874           | 89           | -                | 141,288          | 57,390         | 5             | -             | 7,477         |
| NEW HOPE CHESTER               | -              | 44,119            | 36           | -                | 42,075           | 4,581          | -             | -             | -             |
| NEW HOPE ROCK HILL COOP PARISH | 2,500          | 48,278            | -            | -                | 42,421           | -              | -             | -             | -             |
| OSCEOLA                        | -              | 106,323           | 52           | -                | 79,614           | -              | -             | -             | 850           |
| PHILADELPHIA SHARON            | -              | 82,820            | 52           | -                | 91,626           | 7,816          | 77            | -             | 715           |
| PHILADELPHIA FORT MILL         | -              | 690,458           | 247          | -                | 568,980          | 7,547          | 11            | -             | 2,350         |
| PLEASANT GROVE                 | -              | 22,874            | 18           | -                | 24,133           | 2,279          | -             | -             | -             |
| PLEASANT HILL                  | -              | 456,990           | 200          | 258,878          | 164,287          | 7,479          | 27            | -             | 6,953         |
| RICHBURG                       | -              | 16,362            | 11           | -                | 17,241           | 132            | 5             | -             | -             |
| RICHBURG MOUNT PROSPECT        | -              | 23,759            | 11           | -                | 20,967           | -              | -             | -             | -             |
| SAINT JAMES                    | 3,000          | 87,760            | 41           | -                | 82,885           | -              | -             | -             | -             |
| SHADY GROVE                    | -              | 20,197            | 17           | 45,231           | -                | -              | 128           | -             | -             |
| SHARON                         | 8,099          | 50,361            | 16           | -                | 313,110          | 1,400          | -             | -             | 5,000         |
| SHARON NEW ZION                | -              | 40,847            | 15           | -                | -                | 35,143         | -             | -             | -             |
| ST JOHNS FORT MILL             | 14,251         | 548,068           | 115          | 302,012          | 228,712          | 5,837          | 13            | -             | 11,500        |
| ST JOHNS ROCK HILL             | -              | 1,445,300         | 454          | 1,167,707        | 203,428          | 14,904         | 38            | -             | -             |
| ST LUKE                        | -              | 321,202           | 129          | -                | 208,677          | 4,643          | -             | -             | 867           |
| ST PAUL CLOVER                 | 43,040         | 126,498           | 86           | -                | 88,192           | 3,368          | 18            | -             | -             |
| TABERNACLE                     | 2,537          | 122,081           | 49           | -                | 108,503          | 15,192         | -             | -             | -             |
| TRINITY LANCASTER              | 6,200          | 56,458            | 25           | -                | 47,194           | 1,293          | 1,460         | -             | -             |
| TRINITY YORK                   | 39,887         | 423,273           | 203          | 136,555          | 163,826          | 1,947          | 8             | -             | -             |
| VAN WYCK                       | -              | 9,600             | 4            | -                | -                | 75             | -             | -             | -             |
| WESLEY                         | 9,021          | 101,898           | 61           | 67,820           | 44,444           | 4,212          | 59            | 150           | 631           |
| WESLEY MEMORIAL                | 8,000          | 105,953           | 58           | 131,967          | 795              | -              | 26            | -             | 50            |
| WOODLAND                       | 7,995          | 473,918           | 169          | 409,415          | 85,262           | 9,147          | -             | -             | -             |
| ZION                           | 16,113         | 284,904           | 181          | -                | 262,563          | -              | -             | -             | 763           |
| <b>TOTALS</b>                  | <b>513,873</b> | <b>11,554,064</b> | <b>4,743</b> | <b>3,693,305</b> | <b>7,138,642</b> | <b>290,261</b> | <b>19,344</b> | <b>18,654</b> | <b>91,770</b> |

\*\*Closed Church

| TABLE NO. 3 STATISTICAL REPORT (continued)    |                                                 |    |                                                |     |     |     |                       |     |     |     |    |
|-----------------------------------------------|-------------------------------------------------|----|------------------------------------------------|-----|-----|-----|-----------------------|-----|-----|-----|----|
| Received for Annual Budget /<br>Spending Plan |                                                 |    |                                                |     |     |     |                       |     |     |     |    |
| Church Name                                   | Total income for annual<br>budget/spending plan |    | Capital Campaign and other Designated Projects |     |     |     | Institutional Support |     |     |     |    |
|                                               | 62g                                             | 62 | 63a                                            | 63b | 63c | 63d | 63                    | 64a | 64b | 64c | 64 |
|                                               |                                                 |    |                                                |     |     |     |                       |     |     |     |    |
|                                               |                                                 |    |                                                |     |     |     |                       |     |     |     |    |
|                                               |                                                 |    |                                                |     |     |     |                       |     |     |     |    |
|                                               |                                                 |    |                                                |     |     |     |                       |     |     |     |    |
|                                               |                                                 |    |                                                |     |     |     |                       |     |     |     |    |
|                                               |                                                 |    |                                                |     |     |     |                       |     |     |     |    |
|                                               |                                                 |    |                                                |     |     |     |                       |     |     |     |    |
|                                               |                                                 |    |                                                |     |     |     |                       |     |     |     |    |
|                                               |                                                 |    |                                                |     |     |     |                       |     |     |     |    |
|                                               |                                                 |    |                                                |     |     |     |                       |     |     |     |    |
|                                               |                                                 |    |                                                |     |     |     |                       |     |     |     |    |
|                                               |                                                 |    |                                                |     |     |     |                       |     |     |     |    |
|                                               |                                                 |    |                                                |     |     |     |                       |     |     |     |    |
|                                               |                                                 |    |                                                |     |     |     |                       |     |     |     |    |
|                                               |                                                 |    |                                                |     |     |     |                       |     |     |     |    |
|                                               |                                                 |    |                                                |     |     |     |                       |     |     |     |    |
|                                               |                                                 |    |                                                |     |     |     |                       |     |     |     |    |
|                                               |                                                 |    |                                                |     |     |     |                       |     |     |     |    |
|                                               |                                                 |    |                                                |     |     |     |                       |     |     |     |    |
|                                               |                                                 |    |                                                |     |     |     |                       |     |     |     |    |
|                                               |                                                 |    |                                                |     |     |     |                       |     |     |     |    |
|                                               |                                                 |    |                                                |     |     |     |                       |     |     |     |    |
|                                               |                                                 |    |                                                |     |     |     |                       |     |     |     |    |
|                                               |                                                 |    |                                                |     |     |     |                       |     |     |     |    |
|                                               |                                                 |    |                                                |     |     |     |                       |     |     |     |    |
|                                               |                                                 |    |                                                |     |     |     |                       |     |     |     |    |
|                                               |                                                 |    |                                                |     |     |     |                       |     |     |     |    |
|                                               |                                                 |    |                                                |     |     |     |                       |     |     |     |    |
|                                               |                                                 |    |                                                |     |     |     |                       |     |     |     |    |
|                                               |                                                 |    |                                                |     |     |     |                       |     |     |     |    |
|                                               |                                                 |    |                                                |     |     |     |                       |     |     |     |    |
|                                               |                                                 |    |                                                |     |     |     |                       |     |     |     |    |
|                                               |                                                 |    |                                                |     |     |     |                       |     |     |     |    |
|                                               |                                                 |    |                                                |     |     |     |                       |     |     |     |    |
|                                               |                                                 |    |                                                |     |     |     |                       |     |     |     |    |
|                                               |                                                 |    |                                                |     |     |     |                       |     |     |     |    |
|                                               |                                                 |    |                                                |     |     |     |                       |     |     |     |    |
|                                               |                                                 |    |                                                |     |     |     |                       |     |     |     |    |
|                                               |                                                 |    |                                                |     |     |     |                       |     |     |     |    |
|                                               |                                                 |    |                                                |     |     |     |                       |     |     |     |    |
|                                               |                                                 |    |                                                |     |     |     |                       |     |     |     |    |
|                                               |                                                 |    |                                                |     |     |     |                       |     |     |     |    |
|                                               |                                                 |    |                                                |     |     |     |                       |     |     |     |    |
|                                               |                                                 |    |                                                |     |     |     |                       |     |     |     |    |
|                                               |                                                 |    |                                                |     |     |     |                       |     |     |     |    |
|                                               |                                                 |    |                                                |     |     |     |                       |     |     |     |    |
|                                               |                                                 |    |                                                |     |     |     |                       |     |     |     |    |
|                                               |                                                 |    |                                                |     |     |     |                       |     |     |     |    |
|                                               |                                                 |    |                                                |     |     |     |                       |     |     |     |    |
|                                               |                                                 |    |                                                |     |     |     |                       |     |     |     |    |
|                                               |                                                 |    |                                                |     |     |     |                       |     |     |     |    |
|                                               |                                                 |    |                                                |     |     |     |                       |     |     |     |    |
|                                               |                                                 |    |                                                |     |     |     |                       |     |     |     |    |
|                                               |                                                 |    |                                                |     |     |     |                       |     |     |     |    |
|                                               |                                                 |    |                                                |     |     |     |                       |     |     |     |    |
|                                               |                                                 |    |                                                |     |     |     |                       |     |     |     |    |
|                                               |                                                 |    |                                                |     |     |     |                       |     |     |     |    |
|                                               |                                                 |    |                                                |     |     |     |                       |     |     |     |    |
|                                               |                                                 |    |                                                |     |     |     |                       |     |     |     |    |
|                                               |                                                 |    |                                                |     |     |     |                       |     |     |     |    |
|                                               |                                                 |    |                                                |     |     |     |                       |     |     |     |    |
|                                               |                                                 |    |                                                |     |     |     |                       |     |     |     |    |
|                                               |                                                 |    |                                                |     |     |     |                       |     |     |     |    |
|                                               |                                                 |    |                                                |     |     |     |                       |     |     |     |    |
|                                               |                                                 |    |                                                |     |     |     |                       |     |     |     |    |
|                                               |                                                 |    |                                                |     |     |     |                       |     |     |     |    |
|                                               |                                                 |    |                                                |     |     |     |                       |     |     |     |    |
|                                               |                                                 |    |                                                |     |     |     |                       |     |     |     |    |
|                                               |                                                 |    |                                                |     |     |     |                       |     |     |     |    |
|                                               |                                                 |    |                                                |     |     |     |                       |     |     |     |    |
|                                               |                                                 |    |                                                |     |     |     |                       |     |     |     |    |
|                                               |                                                 |    |                                                |     |     |     |                       |     |     |     |    |
|                                               |                                                 |    |                                                |     |     |     |                       |     |     |     |    |
|                                               |                                                 |    |                                                |     |     |     |                       |     |     |     |    |
|                                               |                                                 |    |                                                |     |     |     |                       |     |     |     |    |
|                                               |                                                 |    |                                                |     |     |     |                       |     |     |     |    |
|                                               |                                                 |    |                                                |     |     |     |                       |     |     |     |    |
|                                               |                                                 |    |                                                |     |     |     |                       |     |     |     |    |
|                                               |                                                 |    |                                                |     |     |     |                       |     |     |     |    |
|                                               |                                                 |    |                                                |     |     |     |                       |     |     |     |    |
|                                               |                                                 |    |                                                |     |     |     |                       |     |     |     |    |
|                                               |                                                 |    |                                                |     |     |     |                       |     |     |     |    |
|                                               |                                                 |    |                                                |     |     |     |                       |     |     |     |    |
|                                               |                                                 |    |                                                |     |     |     |                       |     |     |     |    |
|                                               |                                                 |    |                                                |     |     |     |                       |     |     |     |    |
|                                               |                                                 |    |                                                |     |     |     |                       |     |     |     |    |
|                                               |                                                 |    |                                                |     |     |     |                       |     |     |     |    |
|                                               |                                                 |    |                                                |     |     |     |                       |     |     |     |    |
|                                               |                                                 |    |                                                |     |     |     |                       |     |     |     |    |
|                                               |                                                 |    |                                                |     |     |     |                       |     |     |     |    |
|                                               |                                                 |    |                                                |     |     |     |                       |     |     |     |    |
|                                               |                                                 |    |                                                |     |     |     |                       |     |     |     |    |
|                                               |                                                 |    |                                                |     |     |     |                       |     |     |     |    |
|                                               |                                                 |    |                                                |     |     |     |                       |     |     |     |    |
|                                               |                                                 |    |                                                |     |     |     |                       |     |     |     |    |
|                                               |                                                 |    |                                                |     |     |     |                       |     |     |     |    |
|                                               |                                                 |    |                                                |     |     |     |                       |     |     |     |    |
|                                               |                                                 |    |                                                |     |     |     |                       |     |     |     |    |
|                                               |                                                 |    |                                                |     |     |     |                       |     |     |     |    |
|                                               |                                                 |    |                                                |     |     |     |                       |     |     |     |    |
|                                               |                                                 |    |                                                |     |     |     |                       |     |     |     |    |

\*\*Closed Church

|                                |         |            |         |         |         |        |           |         |        |        |        |        |        |
|--------------------------------|---------|------------|---------|---------|---------|--------|-----------|---------|--------|--------|--------|--------|--------|
| HEATH MEMORIAL                 | -       | 63,870     | -       | -       | 75      | 12,934 | 828       | 13,837  | -      | -      | -      | -      | -      |
| HEATH SPRINGS SALEM            | -       | 35,901     | -       | -       | -       | 6,860  | -         | 6,860   | -      | -      | -      | -      | -      |
| HOPEWELL YORK                  | 2,124   | 33,718     | -       | -       | -       | -      | -         | -       | -      | -      | -      | -      | -      |
| HOPEWELL LANCASTER             | -       | 205,862    | 6,705   | 2,191   | 1,720   | 1,588  | -         | 12,204  | -      | -      | -      | -      | -      |
| INDIA HOOK                     | -       | 292,349    | 6,200   | 8,182   | -       | -      | -         | 14,382  | -      | -      | -      | -      | -      |
| KERSHAW **                     | -       | -          | -       | -       | -       | -      | -         | -       | -      | -      | -      | -      | -      |
| KINGS MOUNTAIN CHAPEL          | -       | 115,468    | -       | -       | 7,135   | 10,009 | 1,067     | 18,211  | -      | -      | -      | -      | -      |
| LAKE WYLEE GOOD SAMARITAN      | -       | 313,778    | -       | -       | 1,844   | -      | -         | 1,844   | 16,000 | -      | -      | -      | 16,000 |
| LYNNWOOD                       | -       | 46,234     | -       | -       | 2,740   | -      | -         | 2,740   | -      | -      | -      | -      | -      |
| MOUNT HARMONY                  | 15,000  | 53,250     | 3,000   | -       | -       | -      | 160       | 3,160   | -      | -      | -      | -      | -      |
| MOUNT HOLLY                    | -       | 460,508    | 153,500 | 4,000   | 35,000  | -      | -         | 192,500 | -      | -      | -      | -      | -      |
| MOUNT OLIVE                    | -       | 48,650     | -       | -       | -       | -      | -         | -       | -      | -      | -      | -      | -      |
| MOUNT VERNON                   | 88,485  | 294,645    | -       | -       | 3,655   | -      | -         | 981     | 4,636  | -      | -      | 2,714  | 2,714  |
| NEW HOPE CHESTER               | -       | 46,656     | -       | -       | -       | -      | -         | -       | -      | -      | -      | -      | -      |
| NEW HOPE ROCK HILL COOP PARISH | 6,205   | 48,626     | -       | -       | -       | -      | -         | -       | -      | -      | -      | -      | -      |
| OSCEOLA                        | -       | 80,464     | 11,778  | -       | -       | -      | -         | 997     | 12,775 | -      | -      | 2,573  | 2,573  |
| PHILADELPHIA SHARON            | -       | 100,234    | -       | -       | -       | 3,000  | -         | -       | 3,000  | -      | -      | -      | -      |
| PHILADELPHIA FORT MILL         | -       | 578,888    | -       | -       | 1,395   | -      | 3,309     | 4,704   | -      | -      | -      | -      | -      |
| PLEASANT GROVE                 | -       | 26,412     | -       | -       | -       | -      | -         | 403     | 403    | -      | -      | -      | -      |
| PLEASANT HILL                  | -       | 437,624    | 80,548  | 1,050   | -       | -      | -         | -       | 81,598 | -      | -      | -      | -      |
| RICHBURG                       | -       | 17,378     | -       | -       | -       | -      | -         | 57      | 57     | -      | -      | -      | -      |
| RICHBURG MOUNT PROSPECT        | -       | 20,967     | -       | -       | 1,405   | 150    | 85        | 1,640   | -      | -      | -      | -      | -      |
| SAINT JAMES                    | 6,856   | 89,741     | -       | -       | 1,500   | -      | 829       | 2,329   | -      | -      | -      | -      | -      |
| SHADY GROVE                    | -       | 45,359     | -       | -       | 24      | -      | -         | 24      | -      | -      | -      | -      | -      |
| SHARON                         | 4,633   | 324,143    | -       | -       | 1,570   | 400    | 1,970     | 3,940   | -      | -      | -      | -      | -      |
| SHARON NEW ZION                | -       | 35,143     | -       | -       | 100     | -      | -         | 100     | -      | -      | -      | -      | -      |
| ST JOHNS FORT MILL             | -       | 548,074    | -       | -       | 15,009  | -      | -         | 15,009  | -      | -      | -      | -      | -      |
| ST JOHNS ROCK HILL             | -       | 1,386,077  | 257,685 | -       | -       | -      | 32,226    | 289,911 | -      | -      | -      | -      | -      |
| ST LUKE                        | 7,102   | 221,289    | -       | -       | 23,937  | -      | -         | 23,937  | -      | -      | -      | -      | -      |
| ST PAUL CLOVER                 | 7,400   | 98,978     | -       | -       | 5,380   | -      | 2,302     | 7,682   | -      | -      | -      | -      | -      |
| TABERNACLE                     | -       | 123,695    | -       | -       | 7,338   | 1,324  | 1,971     | 10,633  | -      | -      | -      | -      | -      |
| TRINITY LANCASTER              | 46      | 49,993     | -       | -       | 258     | -      | 1,087     | 1,345   | -      | -      | -      | -      | -      |
| TRINITY YORK                   | -       | 302,336    | -       | -       | 4,080   | 6,469  | -         | 10,549  | -      | 17,000 | 5,000  | 22,000 | 22,000 |
| VAN WYCK                       | -       | 7,644      | -       | -       | -       | -      | -         | -       | -      | -      | -      | -      | -      |
| WESLEY                         | 4,884   | 122,200    | -       | -       | 995     | -      | 800       | 1,795   | -      | -      | -      | -      | -      |
| WESLEY MEMORIAL                | -       | 132,838    | -       | -       | -       | -      | -         | -       | -      | -      | -      | -      | -      |
| WOODLAND                       | -       | 503,824    | 5,730   | 18,206  | 158,838 | -      | -         | 182,774 | -      | -      | -      | -      | -      |
| ZION                           | 30,294  | 293,620    | -       | -       | -       | -      | 2,850     | 2,850   | -      | -      | -      | -      | -      |
| TOTALS                         | 205,111 | 11,457,067 | 587,346 | 227,039 | 358,483 | 81,879 | 1,254,747 | 32,537  | 17,268 | 36,600 | 86,405 | 86,405 | 86,405 |

\*\*Closed Church

TABLE NO. 1 STATISTICAL REPORT

| SPARTANBURG DISTRICT |                                                             | TABLE NO. 1 STATISTICAL REPORT                      |                         |                                                                                             |                                                     |                                                   |                                     |                                      |                                                                                                |                                                    |                                                  |                  |                                                             |       |                        |                 |                 |  |
|----------------------|-------------------------------------------------------------|-----------------------------------------------------|-------------------------|---------------------------------------------------------------------------------------------|-----------------------------------------------------|---------------------------------------------------|-------------------------------------|--------------------------------------|------------------------------------------------------------------------------------------------|----------------------------------------------------|--------------------------------------------------|------------------|-------------------------------------------------------------|-------|------------------------|-----------------|-----------------|--|
|                      |                                                             | Church Membership                                   |                         |                                                                                             |                                                     |                                                   |                                     |                                      |                                                                                                |                                                    |                                                  |                  |                                                             |       |                        |                 |                 |  |
| Church Name          | Total professing members reported at the close of last year | Received this year on Profession of Christian Faith | Restored by affirmation | Correct previous year's reporting errors of total professing membership numbers by addition | Transferred in from other United Methodist churches | Transferred in from non-United Methodist churches | Removed by Charge Conference action | Withdrawn from Professing Membership | Correct previous year's reporting errors of total professing membership numbers by subtraction | Transferred out to other United Methodist churches | Transferred out to non-United Methodist churches | Removed by death | Total professing members reported at the close of this year | Asian | African American/Black | Hispanic/Latino | Native American |  |
|                      | 1                                                           | 2a                                                  | 2b                      | 2c                                                                                          | 3                                                   | 4                                                 | 5a                                  | 5b                                   | 5c                                                                                             | 6                                                  | 7                                                | 8                | 9                                                           | 9a    | 9b                     | 9c              | 9d              |  |
|                      | ALLEN CHAPEL                                                | 74                                                  | -                       | -                                                                                           | -                                                   | -                                                 | -                                   | -                                    | 22                                                                                             | -                                                  | -                                                | 1                | 51                                                          | -     | 51                     | -               | -               |  |
|                      | ARCADIA                                                     | 72                                                  | -                       | -                                                                                           | -                                                   | -                                                 | -                                   | -                                    | -                                                                                              | 1                                                  | -                                                | 5                | 66                                                          | -     | -                      | -               | -               |  |
|                      | ASBURY GAFFNEY                                              | 59                                                  | -                       | -                                                                                           | -                                                   | -                                                 | -                                   | -                                    | 2                                                                                              | -                                                  | -                                                | 3                | 54                                                          | -     | -                      | -               | -               |  |
|                      | BEAUMONT                                                    | 114                                                 | 5                       | -                                                                                           | -                                                   | -                                                 | -                                   | -                                    | -                                                                                              | -                                                  | -                                                | 4                | 115                                                         | -     | -                      | -               | -               |  |
|                      | BEN AVON                                                    | 189                                                 | -                       | -                                                                                           | -                                                   | -                                                 | 2                                   | -                                    | -                                                                                              | -                                                  | 2                                                | 2                | 187                                                         | -     | 6                      | -               | -               |  |
|                      | BETHEL SPARTANBURG                                          | 1,315                                               | 12                      | -                                                                                           | 6                                                   | 3                                                 | 1                                   | 3                                    | -                                                                                              | 14                                                 | 3                                                | 12               | 1,305                                                       | 16    | 6                      | 12              | -               |  |
|                      | BETHEL UNION                                                | 153                                                 | -                       | -                                                                                           | -                                                   | -                                                 | -                                   | -                                    | -                                                                                              | 2                                                  | -                                                | 1                | 150                                                         | -     | -                      | -               | -               |  |
|                      | BETHEHEM                                                    | 143                                                 | 3                       | -                                                                                           | -                                                   | -                                                 | -                                   | -                                    | -                                                                                              | 2                                                  | 1                                                | 8                | 135                                                         | -     | -                      | -               | -               |  |
|                      | BLACKSBURG ST JOHN                                          | 75                                                  | 1                       | -                                                                                           | -                                                   | -                                                 | 1                                   | -                                    | -                                                                                              | -                                                  | -                                                | 1                | 76                                                          | -     | -                      | -               | -               |  |
|                      | BOGANSVILLE                                                 | 221                                                 | -                       | -                                                                                           | -                                                   | -                                                 | -                                   | -                                    | -                                                                                              | 2                                                  | -                                                | 1                | 218                                                         | -     | -                      | -               | -               |  |
|                      | BOILING SPRINGS NEW BEGINNING                               | 600                                                 | 12                      | -                                                                                           | -                                                   | 15                                                | 17                                  | -                                    | -                                                                                              | 2                                                  | 10                                               | 5                | 627                                                         | 2     | 1                      | -               | -               |  |
|                      | BUFFALO                                                     | 233                                                 | -                       | -                                                                                           | -                                                   | 3                                                 | 3                                   | -                                    | -                                                                                              | -                                                  | -                                                | 4                | 235                                                         | -     | 3                      | -               | -               |  |
|                      | BUFORD STREET                                               | 416                                                 | -                       | -                                                                                           | -                                                   | -                                                 | 3                                   | -                                    | -                                                                                              | 5                                                  | 6                                                | 4                | 404                                                         | 1     | -                      | -               | -               |  |
|                      | CAMPOBELLO                                                  | 130                                                 | -                       | -                                                                                           | -                                                   | -                                                 | -                                   | -                                    | -                                                                                              | -                                                  | -                                                | -                | 130                                                         | 3     | -                      | -               | -               |  |
|                      | CANNONS CAMP GROUND                                         | 604                                                 | 2                       | -                                                                                           | -                                                   | -                                                 | 3                                   | -                                    | -                                                                                              | 2                                                  | 5                                                | 10               | 592                                                         | -     | -                      | 1               | -               |  |
|                      | CARLISLE                                                    | 37                                                  | -                       | -                                                                                           | -                                                   | -                                                 | -                                   | -                                    | -                                                                                              | -                                                  | -                                                | -                | 37                                                          | -     | -                      | -               | -               |  |
|                      | CENTRAL SPARTANBURG                                         | 516                                                 | 3                       | -                                                                                           | -                                                   | -                                                 | 6                                   | -                                    | -                                                                                              | -                                                  | 1                                                | 11               | 513                                                         | 1     | 1                      | 1               | -               |  |
|                      | CHEROKEE SPRINGS                                            | 102                                                 | -                       | -                                                                                           | -                                                   | 2                                                 | -                                   | -                                    | -                                                                                              | -                                                  | -                                                | -                | 104                                                         | -     | -                      | -               | -               |  |
|                      | CHESNEE                                                     | 81                                                  | -                       | -                                                                                           | -                                                   | 2                                                 | 1                                   | -                                    | -                                                                                              | -                                                  | -                                                | 1                | 83                                                          | -     | -                      | -               | -               |  |
|                      | CHESNEE FRIENDS IN CHRIST                                   | 71                                                  | 1                       | -                                                                                           | -                                                   | -                                                 | -                                   | -                                    | -                                                                                              | -                                                  | -                                                | 5                | 67                                                          | -     | 67                     | -               | -               |  |
|                      | CHURCH OF THE COVENANT                                      | 420                                                 | 6                       | 1                                                                                           | -                                                   | 1                                                 | 3                                   | 26                                   | -                                                                                              | 2                                                  | 5                                                | 1                | 397                                                         | -     | 1                      | -               | -               |  |
|                      | CROSS ANCHOR YARBOROUGH                                     | 42                                                  | -                       | -                                                                                           | -                                                   | -                                                 | -                                   | -                                    | -                                                                                              | -                                                  | -                                                | 1                | 41                                                          | -     | -                      | -               | -               |  |
|                      | DUNCAN                                                      | 126                                                 | -                       | -                                                                                           | -                                                   | -                                                 | -                                   | -                                    | -                                                                                              | -                                                  | -                                                | 2                | 124                                                         | -     | -                      | -               | -               |  |
|                      | DUNCAN ACRES                                                | 164                                                 | -                       | -                                                                                           | -                                                   | 6                                                 | -                                   | -                                    | -                                                                                              | -                                                  | -                                                | 7                | 163                                                         | -     | -                      | -               | -               |  |
|                      | DUNTON                                                      | 58                                                  | -                       | 1                                                                                           | -                                                   | -                                                 | 1                                   | -                                    | -                                                                                              | -                                                  | -                                                | 1                | 59                                                          | -     | 59                     | -               | -               |  |
|                      | EL BETHEL                                                   | 119                                                 | -                       | -                                                                                           | -                                                   | -                                                 | -                                   | -                                    | -                                                                                              | -                                                  | -                                                | -                | 119                                                         | -     | -                      | -               | -               |  |
|                      | ENOREE                                                      | 83                                                  | -                       | -                                                                                           | -                                                   | -                                                 | -                                   | -                                    | -                                                                                              | -                                                  | -                                                | -                | 83                                                          | -     | -                      | -               | -               |  |
|                      | FAIRMONT                                                    | 36                                                  | -                       | -                                                                                           | -                                                   | -                                                 | -                                   | -                                    | -                                                                                              | -                                                  | -                                                | 2                | 34                                                          | -     | -                      | -               | -               |  |
|                      | FINGERVILLE                                                 | 50                                                  | -                       | -                                                                                           | -                                                   | 1                                                 | 1                                   | -                                    | -                                                                                              | -                                                  | -                                                | -                | 21                                                          | -     | -                      | -               | -               |  |
|                      | FLORENCE CHAPEL                                             | 25                                                  | -                       | -                                                                                           | -                                                   | -                                                 | -                                   | -                                    | -                                                                                              | -                                                  | -                                                | -                | 25                                                          | -     | 25                     | -               | -               |  |
|                      | FOSTERS CHAPEL                                              | 175                                                 | -                       | -                                                                                           | -                                                   | -                                                 | -                                   | -                                    | -                                                                                              | 2                                                  | 2                                                | 5                | 166                                                         | 1     | 1                      | -               | -               |  |
|                      | GOLIGHTLY                                                   | 114                                                 | -                       | -                                                                                           | -                                                   | 4                                                 | -                                   | -                                    | -                                                                                              | -                                                  | -                                                | 5                | 113                                                         | -     | -                      | -               | -               |  |





TABLE NO. 1 STATISTICAL REPORT (continued)

| SPARTANBURG DISTRICT          |                               | TABLE NO. 1 STATISTICAL REPORT (continued) |              |        |      |                                                   |                                                   |                                                         |                                                               |                                            |                                                              |                                                                                       |                                                                                    |                                                                                           |                                                                                           |                                                                     |                                                              |
|-------------------------------|-------------------------------|--------------------------------------------|--------------|--------|------|---------------------------------------------------|---------------------------------------------------|---------------------------------------------------------|---------------------------------------------------------------|--------------------------------------------|--------------------------------------------------------------|---------------------------------------------------------------------------------------|------------------------------------------------------------------------------------|-------------------------------------------------------------------------------------------|-------------------------------------------------------------------------------------------|---------------------------------------------------------------------|--------------------------------------------------------------|
| Church Name                   | Church Membership (continued) |                                            |              |        |      |                                                   | Christian Formation Groups                        |                                                         |                                                               |                                            |                                                              |                                                                                       |                                                                                    |                                                                                           |                                                                                           |                                                                     |                                                              |
|                               | Pacific Islander              | White                                      | Multi-Racial | Female | Male | Average attendance at all weekly worship services | Number of persons baptized this year (0-12 Years) | Number of persons baptized this year (ages 13 or older) | Total Baptized Members who have not become Professing Members | Number of other constituents of the church | Total enrolled in confirmation preparation classes this year | Number of CHILDREN in all Christian formation groups and other small group ministries | Number of YOUTH in all Christian formation groups and other small group ministries | Number of YOUNG ADULTS in all Christian formation groups and other small group ministries | Number of OTHER ADULTS in all Christian formation groups and other small group ministries | TOTAL number of persons participating in Christian formation groups | Average weekly attendance (all ages) in Sunday Church school |
|                               | 9e                            | 9f                                         | 9g           | 9h     | 9i   | 10                                                | 11a                                               | 11b                                                     | 12                                                            | 13                                         | 14                                                           | 15                                                                                    | 16                                                                                 | 17                                                                                        | 18                                                                                        | 19                                                                  | 20                                                           |
| ALLEN CHAPEL                  | -                             | -                                          | -            | 29     | 22   | 41                                                | -                                                 | -                                                       | -                                                             | -                                          | -                                                            | 5                                                                                     | 5                                                                                  | -                                                                                         | 4                                                                                         | 14                                                                  | 10                                                           |
| ARCADIA                       | -                             | 66                                         | -            | 38     | 28   | 23                                                | -                                                 | -                                                       | -                                                             | 4                                          | -                                                            | -                                                                                     | 2                                                                                  | 3                                                                                         | -                                                                                         | 14                                                                  | 15                                                           |
| ASBURY GAFFNEY                | -                             | 54                                         | -            | 31     | 23   | 14                                                | -                                                 | -                                                       | -                                                             | -                                          | -                                                            | -                                                                                     | -                                                                                  | -                                                                                         | -                                                                                         | -                                                                   | -                                                            |
| BEAUMONT                      | -                             | 115                                        | -            | 61     | 54   | 19                                                | 1                                                 | 2                                                       | -                                                             | -                                          | -                                                            | 6                                                                                     | -                                                                                  | -                                                                                         | 11                                                                                        | 17                                                                  | 5                                                            |
| BEN AVON                      | -                             | 181                                        | -            | 114    | 73   | 55                                                | -                                                 | -                                                       | -                                                             | -                                          | -                                                            | 8                                                                                     | 15                                                                                 | -                                                                                         | 30                                                                                        | 53                                                                  | 18                                                           |
| BETHEL SPARTANBURG            | -                             | 1,271                                      | -            | 670    | 635  | 370                                               | 6                                                 | -                                                       | 89                                                            | -                                          | 6                                                            | 110                                                                                   | 51                                                                                 | 25                                                                                        | 60                                                                                        | 246                                                                 | 176                                                          |
| BETHEL UNION                  | -                             | 150                                        | -            | 90     | 60   | 30                                                | -                                                 | -                                                       | -                                                             | -                                          | -                                                            | -                                                                                     | -                                                                                  | -                                                                                         | 20                                                                                        | 20                                                                  | 18                                                           |
| BETHLEHEM                     | -                             | 135                                        | -            | 68     | 67   | 60                                                | 2                                                 | 1                                                       | -                                                             | -                                          | -                                                            | 14                                                                                    | -                                                                                  | 32                                                                                        | 25                                                                                        | 71                                                                  | 33                                                           |
| BLACKSBURG ST JOHN            | -                             | 76                                         | -            | 48     | 28   | 31                                                | -                                                 | -                                                       | -                                                             | -                                          | 1                                                            | 3                                                                                     | -                                                                                  | 1                                                                                         | 26                                                                                        | 30                                                                  | 15                                                           |
| BOGANSVILLE                   | -                             | 218                                        | -            | 115    | 103  | 88                                                | -                                                 | -                                                       | -                                                             | -                                          | 2                                                            | -                                                                                     | 33                                                                                 | 2                                                                                         | 13                                                                                        | 62                                                                  | 110                                                          |
| BOILING SPRINGS NEW BEGINNING | -                             | 622                                        | 2            | 335    | 292  | 350                                               | 10                                                | 10                                                      | 104                                                           | 215                                        | 15                                                           | 134                                                                                   | 51                                                                                 | 15                                                                                        | 200                                                                                       | 400                                                                 | 245                                                          |
| BUFFALO                       | -                             | 231                                        | 1            | 137    | 98   | 110                                               | 1                                                 | 2                                                       | 15                                                            | 20                                         | 5                                                            | 7                                                                                     | 5                                                                                  | 5                                                                                         | 50                                                                                        | 67                                                                  | 48                                                           |
| BUFORD STREET                 | -                             | 402                                        | 1            | 210    | 194  | 123                                               | 1                                                 | -                                                       | 73                                                            | 29                                         | -                                                            | 15                                                                                    | 20                                                                                 | 19                                                                                        | 60                                                                                        | 114                                                                 | 62                                                           |
| CAMPOBELLO                    | -                             | 127                                        | -            | 71     | 59   | 26                                                | -                                                 | -                                                       | -                                                             | -                                          | -                                                            | -                                                                                     | -                                                                                  | -                                                                                         | -                                                                                         | -                                                                   | -                                                            |
| CANNONS CAMP GROUND           | -                             | 591                                        | -            | 302    | 290  | 196                                               | 1                                                 | -                                                       | -                                                             | 49                                         | -                                                            | 53                                                                                    | 55                                                                                 | 11                                                                                        | 183                                                                                       | 302                                                                 | 114                                                          |
| CARUSLE                       | -                             | 37                                         | -            | 24     | 13   | 19                                                | -                                                 | -                                                       | -                                                             | -                                          | -                                                            | 4                                                                                     | -                                                                                  | -                                                                                         | 2                                                                                         | 12                                                                  | 18                                                           |
| CENTRAL SPARTANBURG           | -                             | 508                                        | 2            | 304    | 209  | 186                                               | 3                                                 | -                                                       | 73                                                            | 61                                         | 3                                                            | -                                                                                     | -                                                                                  | -                                                                                         | -                                                                                         | -                                                                   | -                                                            |
| CHEROKEE SPRINGS              | -                             | 104                                        | -            | 57     | 47   | 48                                                | -                                                 | -                                                       | -                                                             | 11                                         | -                                                            | 20                                                                                    | 13                                                                                 | 4                                                                                         | 45                                                                                        | 82                                                                  | 32                                                           |
| CHESNEE                       | -                             | 83                                         | -            | 48     | 35   | 24                                                | -                                                 | 2                                                       | 6                                                             | 6                                          | -                                                            | 3                                                                                     | -                                                                                  | 1                                                                                         | 38                                                                                        | 42                                                                  | 10                                                           |
| CHESNEE FRIENDS IN CHRIST     | -                             | -                                          | -            | 46     | 21   | 41                                                | -                                                 | 1                                                       | -                                                             | -                                          | -                                                            | -                                                                                     | -                                                                                  | 3                                                                                         | 4                                                                                         | 7                                                                   | 18                                                           |
| CHURCH OF THE COVENANT        | -                             | 396                                        | -            | 217    | 180  | 135                                               | 4                                                 | -                                                       | 4                                                             | 10                                         | 5                                                            | 28                                                                                    | 18                                                                                 | 10                                                                                        | 52                                                                                        | 108                                                                 | 69                                                           |
| CROSS ANCHOR YARBOROUGH       | -                             | 41                                         | -            | 27     | 14   | 30                                                | -                                                 | -                                                       | -                                                             | -                                          | -                                                            | 7                                                                                     | 2                                                                                  | -                                                                                         | 13                                                                                        | 22                                                                  | -                                                            |
| DUNCAN                        | -                             | 124                                        | -            | 76     | 48   | 47                                                | -                                                 | -                                                       | -                                                             | 7                                          | -                                                            | 3                                                                                     | -                                                                                  | -                                                                                         | 20                                                                                        | 23                                                                  | 14                                                           |
| DUNCAN ACRES                  | -                             | 163                                        | -            | 90     | 73   | 60                                                | 1                                                 | 1                                                       | -                                                             | 5                                          | -                                                            | 9                                                                                     | -                                                                                  | -                                                                                         | 30                                                                                        | 39                                                                  | 30                                                           |
| DUNTON                        | -                             | -                                          | -            | 44     | 15   | 52                                                | -                                                 | -                                                       | -                                                             | 15                                         | -                                                            | 5                                                                                     | 6                                                                                  | 6                                                                                         | 42                                                                                        | 59                                                                  | 10                                                           |
| EL BETHEL                     | -                             | 119                                        | -            | 63     | 56   | 52                                                | -                                                 | -                                                       | -                                                             | -                                          | -                                                            | -                                                                                     | -                                                                                  | -                                                                                         | -                                                                                         | -                                                                   | -                                                            |
| ENOREE                        | -                             | 83                                         | -            | 43     | 40   | 20                                                | -                                                 | -                                                       | -                                                             | -                                          | -                                                            | 4                                                                                     | 4                                                                                  | -                                                                                         | 10                                                                                        | 18                                                                  | -                                                            |
| FAIRMONT                      | -                             | 34                                         | -            | 30     | 4    | 15                                                | -                                                 | -                                                       | -                                                             | -                                          | -                                                            | -                                                                                     | -                                                                                  | -                                                                                         | 34                                                                                        | 34                                                                  | 6                                                            |
| FINGERVILLE                   | -                             | 21                                         | -            | 15     | 6    | 21                                                | -                                                 | -                                                       | -                                                             | 10                                         | -                                                            | -                                                                                     | -                                                                                  | -                                                                                         | -                                                                                         | -                                                                   | -                                                            |
| FLORENCE CHAPEL               | -                             | -                                          | -            | 20     | 5    | 15                                                | -                                                 | -                                                       | -                                                             | -                                          | -                                                            | -                                                                                     | -                                                                                  | -                                                                                         | -                                                                                         | -                                                                   | -                                                            |
| FOSTERS CHAPEL                | -                             | 164                                        | -            | 88     | 78   | 67                                                | -                                                 | -                                                       | 28                                                            | 34                                         | -                                                            | 14                                                                                    | 6                                                                                  | 5                                                                                         | 17                                                                                        | 42                                                                  | 36                                                           |
| GOLIGHTLY                     | -                             | 113                                        | -            | 74     | 39   | 28                                                | -                                                 | -                                                       | -                                                             | -                                          | -                                                            | 1                                                                                     | -                                                                                  | -                                                                                         | 15                                                                                        | 16                                                                  | 10                                                           |

|                              |   |        |    |       |       |       |    |    |     |       |    |       |     |     |       |       |       |
|------------------------------|---|--------|----|-------|-------|-------|----|----|-----|-------|----|-------|-----|-----|-------|-------|-------|
| GRACE                        | - | 450    | -  | 237   | 213   | 117   | -  | -  | 33  | 18    | -  | 178   | 54  | 18  | 186   | 436   | 57    |
| GRAMLING                     | - | 256    | -  | 148   | 108   | 96    | -  | 2  | -   | -     | -  | 15    | 16  | 17  | 84    | 132   | 60    |
| GRAVELY MEMORIAL             | - | 183    | -  | 104   | 79    | 40    | -  | -  | 15  | -     | -  | 15    | 2   | -   | 25    | 42    | 25    |
| HEBRON                       | - | 48     | -  | 29    | 19    | 28    | -  | -  | -   | -     | -  | 6     | 4   | -   | 14    | 24    | 12    |
| INMAN                        | - | 224    | 2  | 125   | 102   | 78    | 1  | -  | 1   | -     | -  | 15    | 4   | 5   | 54    | 78    | 45    |
| INMAN ALDERSGATE             | - | 149    | -  | 89    | 64    | 49    | 3  | -  | -   | 11    | -  | 6     | 2   | 1   | 23    | 32    | 24    |
| JONESVILLE                   | - | 104    | -  | 64    | 40    | 32    | -  | -  | -   | 11    | -  | 8     | 11  | 4   | 5     | 28    | 8     |
| LANDRUM                      | - | 314    | -  | 213   | 106   | 112   | -  | -  | -   | -     | -  | 10    | 22  | 5   | 25    | 62    | 55    |
| LANDRUM JACKSONS GROVE       | - | 119    | 1  | 69    | 52    | 48    | -  | -  | -   | -     | -  | -     | -   | -   | -     | -     | -     |
| LIBERTY LANDRUM              | - | 68     | -  | 38    | 30    | 20    | -  | -  | -   | -     | -  | -     | -   | -   | -     | -     | 6     |
| LIBERTY                      | - | 160    | -  | 90    | 74    | 40    | 1  | -  | -   | 8     | -  | 3     | -   | 2   | 45    | 50    | 5     |
| LIMESTONE STREET             | - | 100    | -  | 61    | 45    | 45    | -  | -  | -   | -     | -  | 7     | 5   | -   | 35    | 47    | 28    |
| LOCKHART                     | - | 96     | -  | 59    | 37    | 17    | -  | -  | -   | -     | -  | 7     | 2   | -   | 10    | 19    | 7     |
| LOREE                        | - | 54     | -  | 36    | 18    | 17    | -  | -  | -   | -     | -  | -     | -   | -   | 2     | 2     | -     |
| LYMAN                        | - | 608    | 2  | 365   | 249   | 343   | 13 | -  | 157 | 98    | 12 | 120   | 65  | 100 | 255   | 540   | 980   |
| MESOPOTAMIA                  | - | 65     | 1  | 37    | 29    | 50    | -  | -  | -   | 5     | -  | 14    | 16  | -   | 26    | 56    | 29    |
| NEW HOPE                     | - | 89     | -  | 36    | 33    | 40    | -  | -  | -   | -     | -  | -     | -   | -   | -     | -     | 12    |
| PACOLET                      | - | 134    | -  | 75    | 59    | 28    | -  | -  | -   | -     | -  | -     | -   | -   | 13    | 13    | 8     |
| PACOLET MILLS MONTG MEMORIAL | - | 254    | -  | 160   | 96    | 73    | -  | -  | 12  | 11    | -  | 16    | 10  | 6   | 24    | 56    | 35    |
| PATTERSON CHAPEL             | - | 103    | -  | 65    | 38    | 20    | -  | 1  | -   | -     | -  | 4     | 2   | -   | 12    | 18    | 20    |
| PLEASANT VIEW                | - | -      | -  | 8     | 4     | 7     | -  | -  | -   | -     | -  | -     | -   | 1   | -     | 1     | -     |
| REIDVILLE ROAD               | - | 394    | -  | 211   | 189   | 129   | -  | -  | 73  | 24    | -  | 22    | 9   | 2   | 108   | 141   | 32    |
| ROEBUCK                      | - | 85     | -  | 43    | 42    | 65    | 3  | -  | -   | -     | -  | 10    | 5   | 11  | 10    | 36    | 25    |
| ROEBUCK WALNUT GROVE         | - | 295    | 1  | 158   | 141   | 78    | -  | 1  | -   | -     | -  | 13    | 8   | 17  | 131   | 169   | 36    |
| SAINT MARK                   | - | 133    | -  | 78    | 55    | 39    | -  | 1  | 8   | -     | -  | 6     | 4   | 8   | 25    | 43    | 18    |
| SALEM                        | - | 152    | 1  | 92    | 61    | 22    | -  | -  | 7   | 6     | -  | -     | -   | -   | -     | -     | -     |
| SARDIS UNION                 | - | 172    | 3  | 88    | 89    | 63    | -  | -  | 1   | -     | 2  | 23    | 8   | 6   | 10    | 47    | 35    |
| SARDIS BLACKSBURG            | - | 63     | -  | 39    | 24    | 28    | -  | -  | 2   | 4     | 2  | 3     | 1   | 2   | 11    | 17    | 6     |
| SILVER HILL MEMORIAL         | - | -      | -  | 360   | 166   | 154   | -  | -  | -   | 25    | -  | 30    | 25  | -   | 35    | 90    | 25    |
| SKYLYN                       | - | 108    | -  | 66    | 45    | 29    | -  | -  | -   | -     | -  | 3     | 5   | 1   | 23    | 32    | 17    |
| SPARTANBURG URBAN MISSION    | - | -      | -  | -     | -     | 2     | -  | -  | -   | -     | -  | -     | -   | -   | -     | -     | -     |
| ST ANDREWS                   | - | 80     | -  | 47    | 33    | 22    | -  | -  | -   | 7     | -  | 3     | 3   | 3   | 19    | 28    | 12    |
| ST JAMES                     | - | 492    | 5  | 287   | 219   | 165   | 2  | -  | 24  | 101   | -  | 29    | 9   | 25  | 16    | 79    | 79    |
| ST LUKE                      | - | 127    | -  | 72    | 62    | 40    | -  | -  | 8   | 18    | 2  | 2     | -   | 4   | 18    | 24    | 16    |
| ST PAUL                      | - | 871    | 5  | 466   | 413   | 162   | 6  | -  | 6   | 176   | -  | 15    | 18  | 24  | 112   | 169   | 61    |
| STARTEX                      | - | 35     | -  | 18    | 17    | 7     | -  | -  | -   | -     | -  | -     | -   | 1   | 1     | -     | -     |
| TABERNALE                    | - | 40     | -  | 27    | 13    | 10    | -  | -  | -   | -     | -  | -     | -   | -   | -     | -     | -     |
| TRINITY ENOREE               | - | 96     | -  | 58    | 38    | 25    | -  | -  | -   | -     | -  | 6     | -   | -   | 4     | 10    | 6     |
| TRINITY GAFFNEY              | - | 98     | -  | 54    | 44    | 30    | -  | -  | -   | -     | -  | -     | -   | -   | -     | -     | 15    |
| TRINITY SPARTANBURG          | - | 642    | -  | 332   | 315   | 175   | 2  | -  | 74  | 11    | 25 | 32    | 25  | -   | -     | 57    | 111   |
| UNITY                        | - | 55     | -  | 32    | 23    | 15    | -  | -  | 2   | 3     | -  | -     | -   | -   | -     | -     | 10    |
| WELLFORD IMMANUEL            | - | 134    | -  | 81    | 53    | 60    | 4  | 3  | 15  | 15    | -  | 20    | -   | 12  | 30    | 62    | 20    |
| WESLEY CHAPEL                | - | 186    | 3  | 118   | 73    | 64    | -  | -  | 4   | 3     | -  | 10    | 9   | 15  | 47    | 81    | 40    |
| WHITE STONE                  | - | 36     | -  | 20    | 16    | 19    | -  | -  | -   | -     | -  | -     | -   | -   | -     | -     | 7     |
| WHITMIRE                     | - | 131    | -  | 69    | 62    | 22    | -  | 2  | -   | -     | -  | 2     | -   | -   | 10    | 12    | 4     |
| TOTALS                       | - | 14,212 | 30 | 8,509 | 6,597 | 5,121 | 65 | 29 | 834 | 1,033 | 78 | 1,141 | 603 | 442 | 2,521 | 4,707 | 3,055 |

| SPARTANBURG DISTRICT          | TABLE NO. 1 STATISTICAL REPORT (continued)      |                                                                                     |                                                                                              |                                                    |                                    |                                |                                      |                                                       |                                                   |                                                                  |         |                                      |                                                                               |
|-------------------------------|-------------------------------------------------|-------------------------------------------------------------------------------------|----------------------------------------------------------------------------------------------|----------------------------------------------------|------------------------------------|--------------------------------|--------------------------------------|-------------------------------------------------------|---------------------------------------------------|------------------------------------------------------------------|---------|--------------------------------------|-------------------------------------------------------------------------------|
| Church Name                   | Christian Formation Groups (cont.)              |                                                                                     |                                                                                              |                                                    | UMMen                              |                                | UMWomen                              |                                                       | UMVIM                                             |                                                                  | Mission | Community Ministries                 |                                                                               |
|                               | Number of participants in Vacation Bible School | Number of ongoing classes and other small groups (all ages) in Sunday Church School | Number of ongoing classes and other small groups (all ages) other than Sunday Church School. | Number of short-term classes and groups (all ages) | Membership in United Methodist Men | Amount paid for projects (UMM) | Membership in United Methodist Women | Amount paid for local church and community work (UMW) | Number of UMVIM teams sent from this local church | Number of persons sent out on UMVIM teams from this local church |         | Number of persons engaged in mission | Number of persons served by community ministries for daycare and/or education |
|                               | 21                                              | 22                                                                                  | 23                                                                                           | 24                                                 | 25a                                | 25b                            | 26a                                  | 26b                                                   | 27a                                               | 27b                                                              | 28      | 29                                   | 30                                                                            |
| ALLEN CHAPEL                  | 60                                              | 1                                                                                   | 5                                                                                            | -                                                  | -                                  | -                              | 25                                   | 390                                                   | -                                                 | -                                                                | -       | -                                    | -                                                                             |
| ARCADIA                       | -                                               | 2                                                                                   | 1                                                                                            | -                                                  | 4                                  | -                              | 10                                   | 625                                                   | -                                                 | -                                                                | -       | -                                    | -                                                                             |
| ASBURY GAFFNEY                | -                                               | -                                                                                   | -                                                                                            | -                                                  | -                                  | -                              | -                                    | -                                                     | -                                                 | -                                                                | -       | -                                    | -                                                                             |
| BEAUMONT                      | -                                               | 1                                                                                   | 2                                                                                            | 2                                                  | -                                  | -                              | 5                                    | -                                                     | -                                                 | -                                                                | 6       | -                                    | 207                                                                           |
| BEN AVON                      | -                                               | 30                                                                                  | 2                                                                                            | -                                                  | -                                  | -                              | -                                    | 4,000                                                 | -                                                 | -                                                                | -       | -                                    | -                                                                             |
| BETHEL SPARTANBURG            | 85                                              | 12                                                                                  | 11                                                                                           | 10                                                 | 80                                 | 500                            | 135                                  | 8,250                                                 | -                                                 | -                                                                | 2       | 85                                   | 130                                                                           |
| BETHEL UNION                  | -                                               | 2                                                                                   | -                                                                                            | -                                                  | -                                  | -                              | 22                                   | 450                                                   | -                                                 | -                                                                | -       | 85                                   | 175                                                                           |
| BETHLEHEM                     | 70                                              | 4                                                                                   | 3                                                                                            | 4                                                  | 12                                 | 220                            | 9                                    | 537                                                   | -                                                 | -                                                                | 5       | -                                    | 250                                                                           |
| BLACKSBURG ST JOHN            | -                                               | 3                                                                                   | 3                                                                                            | 1                                                  | -                                  | -                              | -                                    | -                                                     | -                                                 | -                                                                | -       | -                                    | 3,000                                                                         |
| BOGANSVILLE                   | 27                                              | 8                                                                                   | 1                                                                                            | -                                                  | 21                                 | 1,899                          | 23                                   | 1,272                                                 | -                                                 | -                                                                | -       | -                                    | -                                                                             |
| BOILING SPRINGS NEW BEGINNING | 150                                             | 12                                                                                  | 20                                                                                           | 8                                                  | 42                                 | -                              | -                                    | -                                                     | 1                                                 | 20                                                               | 300     | -                                    | 3,500                                                                         |
| BUFFALO                       | 20                                              | 6                                                                                   | 4                                                                                            | 8                                                  | -                                  | -                              | 35                                   | 50                                                    | -                                                 | -                                                                | 30      | -                                    | 850                                                                           |
| BUFORD STREET                 | 24                                              | 8                                                                                   | 7                                                                                            | 2                                                  | 20                                 | 750                            | 7                                    | 1,250                                                 | -                                                 | -                                                                | 20      | -                                    | 128                                                                           |
| CAMPOBELLO                    | -                                               | -                                                                                   | -                                                                                            | -                                                  | 10                                 | 500                            | -                                    | 600                                                   | -                                                 | -                                                                | -       | -                                    | -                                                                             |
| CANNONS CAMP GROUND           | 55                                              | 15                                                                                  | 9                                                                                            | 4                                                  | -                                  | -                              | 46                                   | -                                                     | -                                                 | -                                                                | -       | -                                    | 142                                                                           |
| CARLISLE                      | -                                               | 1                                                                                   | -                                                                                            | -                                                  | -                                  | -                              | -                                    | -                                                     | -                                                 | -                                                                | -       | -                                    | -                                                                             |
| CENTRAL SPARTANBURG           | -                                               | -                                                                                   | -                                                                                            | -                                                  | -                                  | -                              | 68                                   | 4,350                                                 | -                                                 | -                                                                | -       | -                                    | -                                                                             |
| CHEROKEE SPRINGS              | 21                                              | 5                                                                                   | 3                                                                                            | 1                                                  | -                                  | -                              | 16                                   | 2,500                                                 | -                                                 | -                                                                | 68      | 150                                  | 150                                                                           |
| CHESNEE                       | -                                               | 2                                                                                   | 3                                                                                            | 1                                                  | -                                  | -                              | 12                                   | 450                                                   | -                                                 | -                                                                | 6       | -                                    | 40                                                                            |
| CHESNEE FRIENDS IN CHRIST     | 25                                              | 1                                                                                   | 1                                                                                            | 1                                                  | 9                                  | -                              | 20                                   | 1,200                                                 | -                                                 | 1                                                                | 2       | -                                    | 8                                                                             |
| CHURCH OF THE COVENANT        | 54                                              | 9                                                                                   | 6                                                                                            | 4                                                  | 21                                 | 3,092                          | 19                                   | 6,020                                                 | -                                                 | -                                                                | 150     | 207                                  | 1,000                                                                         |
| CROSS ANCHOR YARBOROUGH       | 12                                              | 2                                                                                   | 4                                                                                            | 1                                                  | -                                  | -                              | -                                    | -                                                     | -                                                 | -                                                                | -       | -                                    | 50                                                                            |
| DUNCAN                        | -                                               | 1                                                                                   | 1                                                                                            | 1                                                  | -                                  | -                              | 13                                   | 690                                                   | -                                                 | -                                                                | 12      | -                                    | 500                                                                           |
| DUNCAN ACRES                  | 15                                              | -                                                                                   | -                                                                                            | -                                                  | -                                  | -                              | 38                                   | 300                                                   | -                                                 | -                                                                | -       | -                                    | 55                                                                            |
| DUNTON                        | 30                                              | 1                                                                                   | 1                                                                                            | -                                                  | 5                                  | 360                            | 7                                    | 1,335                                                 | -                                                 | -                                                                | 15      | -                                    | 100                                                                           |
| EL BETHEL                     | -                                               | -                                                                                   | -                                                                                            | -                                                  | -                                  | -                              | -                                    | -                                                     | -                                                 | -                                                                | -       | -                                    | -                                                                             |
| ENOREE                        | -                                               | -                                                                                   | -                                                                                            | -                                                  | -                                  | -                              | -                                    | -                                                     | -                                                 | -                                                                | 10      | -                                    | 50                                                                            |
| FAIRMONT                      | -                                               | -                                                                                   | -                                                                                            | -                                                  | -                                  | -                              | -                                    | -                                                     | -                                                 | -                                                                | -       | -                                    | -                                                                             |
| FINGERVILLE                   | -                                               | -                                                                                   | -                                                                                            | -                                                  | -                                  | -                              | -                                    | -                                                     | -                                                 | -                                                                | -       | -                                    | -                                                                             |
| FLORENCE CHAPEL               | -                                               | -                                                                                   | -                                                                                            | -                                                  | -                                  | -                              | -                                    | -                                                     | -                                                 | -                                                                | -       | -                                    | -                                                                             |
| FOSTERS CHAPEL                | 51                                              | 8                                                                                   | 4                                                                                            | -                                                  | -                                  | -                              | 12                                   | 300                                                   | -                                                 | -                                                                | 20      | -                                    | 60                                                                            |
| GOLIGHTLY                     | -                                               | 1                                                                                   | -                                                                                            | -                                                  | -                                  | -                              | -                                    | -                                                     | -                                                 | -                                                                | -       | -                                    | -                                                                             |

|                              |       |     |     |     |     |        |       |        |       |    |       |       |        |       |
|------------------------------|-------|-----|-----|-----|-----|--------|-------|--------|-------|----|-------|-------|--------|-------|
| GRACE                        | 107   | 7   | 24  | 6   | -   | -      | -     | 68     | 500   | -  | -     | 627   | 123    | 4,249 |
| GRAMLING                     | 30    | 8   | 3   | 2   | -   | -      | -     | -      | -     | -  | -     | 61    | -      | 399   |
| GRAVELY MEMORIAL             | 40    | 6   | 5   | 3   | -   | -      | -     | -      | 175   | -  | -     | 30    | 15     | 35    |
| HEBRON                       | -     | -   | 3   | 1   | -   | -      | -     | -      | -     | -  | -     | -     | -      | 100   |
| INMAN                        | 12    | 6   | 4   | -   | -   | -      | -     | -      | -     | -  | -     | 20    | -      | 522   |
| INMAN ALDERSGATE             | -     | -   | -   | -   | 14  | 400    | -     | 22     | 550   | -  | -     | -     | -      | 80    |
| JONESVILLE                   | -     | 4   | -   | -   | -   | -      | -     | -      | -     | -  | -     | -     | -      | -     |
| LANDRUM                      | -     | 10  | 4   | 1   | 42  | 1,000  | -     | -      | -     | -  | -     | 75    | -      | 1,100 |
| LANDRUM JACKSONS GROVE       | -     | -   | -   | 1   | -   | -      | -     | -      | -     | -  | -     | -     | -      | 1,520 |
| LIBERTY LANDRUM              | -     | -   | -   | 2   | -   | -      | -     | -      | -     | -  | -     | -     | -      | -     |
| LIBERTY                      | -     | -   | 4   | -   | -   | -      | -     | 11     | -     | -  | -     | 55    | -      | 250   |
| LIMESTONE STREET             | -     | 4   | -   | -   | -   | -      | -     | 13     | 1,900 | -  | -     | -     | -      | 48    |
| LOCKHART                     | 20    | 2   | 3   | -   | 2   | -      | -     | 7      | -     | -  | -     | -     | -      | 5     |
| LOREE                        | -     | -   | -   | -   | -   | -      | -     | 2      | -     | -  | -     | -     | -      | -     |
| LYMAN                        | 136   | 19  | 15  | 130 | 39  | 4,120  | 118   | 118    | 4,500 | -  | -     | 750   | -      | 2,500 |
| MESOPOTAMIA                  | 18    | 5   | 1   | -   | -   | -      | -     | -      | -     | -  | -     | -     | -      | -     |
| NEW HOPE                     | -     | -   | -   | -   | -   | -      | -     | -      | -     | -  | -     | -     | -      | -     |
| PACOLET                      | -     | -   | -   | -   | -   | -      | -     | 7      | -     | -  | -     | 11    | -      | 81    |
| PACOLET MILLS MONTG MEMORIAL | 16    | 6   | 6   | -   | 15  | 1,168  | 18    | 18     | 3,880 | -  | -     | 56    | -      | 210   |
| PATTERSON CHAPEL             | 12    | 3   | 1   | 1   | 6   | -      | -     | 8      | 150   | -  | -     | 20    | -      | 50    |
| PLEASANT VIEW                | -     | -   | -   | -   | -   | -      | -     | 9      | -     | -  | -     | 5     | -      | -     |
| REIDVILLE ROAD               | 40    | 3   | 9   | 1   | 17  | 7,775  | 17    | 17     | 4,495 | -  | -     | 95    | 71     | 1,040 |
| ROEBUCK                      | -     | -   | -   | -   | 15  | -      | 18    | -      | -     | -  | -     | -     | -      | 100   |
| ROEBUCK WALNUT GROVE         | 29    | 5   | 14  | 1   | 20  | 938    | 20    | 20     | 558   | -  | -     | 60    | 40     | 100   |
| SAINT MARK                   | -     | 3   | 6   | 2   | 13  | -      | 10    | 10     | 100   | -  | -     | -     | -      | 250   |
| SALEM                        | -     | -   | -   | -   | -   | -      | -     | -      | -     | -  | -     | -     | -      | 130   |
| SARDIS UNION                 | -     | 4   | 2   | -   | 18  | 4,829  | 18    | 18     | 1,775 | -  | -     | -     | -      | -     |
| SARDIS BLACKSBURG            | -     | 2   | 2   | -   | -   | -      | 4     | -      | -     | -  | -     | -     | -      | 2,000 |
| SILVER HILL MEMORIAL         | 70    | 4   | 4   | -   | 39  | 2,000  | -     | -      | 500   | -  | -     | 15    | -      | 400   |
| SKYLYN                       | -     | 3   | 1   | -   | 9   | 1,776  | 6     | -      | -     | -  | -     | -     | -      | -     |
| SPARTANBURG URBAN MISSION    | -     | -   | -   | -   | -   | -      | -     | -      | -     | -  | -     | -     | -      | -     |
| ST ANDREWS                   | -     | 2   | 6   | 4   | -   | -      | -     | -      | -     | -  | -     | 6     | -      | 120   |
| ST JAMES                     | -     | 9   | 2   | 3   | 11  | -      | 20    | 20     | 101   | -  | -     | 175   | 75     | 1,000 |
| ST LUKE                      | -     | 3   | -   | -   | 15  | 540    | 12    | 12     | 3,000 | -  | -     | 1     | -      | -     |
| ST PAUL                      | 61    | 14  | 7   | 3   | 30  | 6,550  | 90    | 90     | 5,060 | -  | -     | 36    | 125    | 312   |
| STARTEX                      | -     | -   | -   | -   | -   | -      | -     | -      | -     | -  | -     | -     | -      | -     |
| TABERNACLE                   | -     | -   | -   | -   | -   | -      | -     | -      | -     | -  | -     | -     | -      | -     |
| TRINITY ENOREE               | 12    | -   | 1   | -   | 8   | 100    | -     | -      | -     | -  | -     | 12    | -      | 50    |
| TRINITY GAFFNEY              | -     | 2   | 1   | -   | -   | -      | -     | -      | -     | -  | -     | -     | -      | -     |
| TRINITY SPARTANBURG          | 63    | 11  | 12  | 3   | -   | -      | 92    | 92     | 5,600 | -  | -     | 250   | 110    | 1,000 |
| UNITY                        | -     | 1   | -   | -   | -   | -      | -     | -      | 720   | -  | -     | 10    | -      | 10    |
| WELLFORD IMMANUEL            | -     | 5   | 1   | 3   | -   | -      | 10    | 10     | -     | -  | -     | 20    | -      | 100   |
| WESLEY CHAPEL                | 38    | 5   | 3   | -   | 20  | 300    | 10    | 10     | 1,000 | -  | -     | 2     | -      | 35    |
| WHITE STONE                  | -     | -   | -   | 1   | -   | -      | -     | -      | -     | -  | -     | 8     | -      | 30    |
| WHITMIRE                     | 3     | 2   | -   | -   | 20  | -      | 5     | 5      | 300   | -  | -     | -     | -      | -     |
| TOTALS                       | 1,406 | 293 | 235 | 216 | 577 | 38,817 | 1,137 | 69,433 | 1     | 21 | 3,046 | 1,086 | 28,221 |       |

TABLE NO. 2 STATISTICAL REPORT

| SPARTANBURG DISTRICT          | TABLE NO. 2 STATISTICAL REPORT                             |                                               |                                        |            |                                                                                      |                                                                                  |                                                                                                       |                                                                                            |                                                                                       |                                                                                     |
|-------------------------------|------------------------------------------------------------|-----------------------------------------------|----------------------------------------|------------|--------------------------------------------------------------------------------------|----------------------------------------------------------------------------------|-------------------------------------------------------------------------------------------------------|--------------------------------------------------------------------------------------------|---------------------------------------------------------------------------------------|-------------------------------------------------------------------------------------|
|                               | Property and Assets                                        |                                               |                                        |            | Apportionments                                                                       |                                                                                  |                                                                                                       |                                                                                            | Other Benevolences                                                                    |                                                                                     |
| Church Name                   | Market value of church-owned land, buildings and equipment | Market value of all other church-owned assets | Debt secured by church physical assets | Other debt | Total amount APPORTIONED to the local church for all causes paid to the AC Treasurer | Total amount PAID by the local church for all apportioned causes to AC Treasurer | Total amount APPORTIONED to the local church for all apportioned causes directly paid to the DISTRICT | Total amount PAID by the local church for apportioned causes directly paid to the DISTRICT | Total amount for General Advance Specials remitted to the Annual Conference Treasurer | Total amount for World Service Specials remitted to the Annual Conference Treasurer |
|                               | 31                                                         | 32                                            | 33                                     | 34         | 35a                                                                                  | 35b                                                                              | 36a                                                                                                   | 36b                                                                                        | 37                                                                                    | 38                                                                                  |
|                               |                                                            |                                               |                                        |            |                                                                                      |                                                                                  |                                                                                                       |                                                                                            | 39                                                                                    | 40                                                                                  |
| ALLEN CHAPEL                  | 443,000                                                    | 70,000                                        | -                                      | -          | 3,464                                                                                | 3,464                                                                            | -                                                                                                     | -                                                                                          | -                                                                                     | -                                                                                   |
| ARCADIA                       | 1,330,000                                                  | 130,163                                       | -                                      | -          | 5,016                                                                                | 5,052                                                                            | -                                                                                                     | -                                                                                          | -                                                                                     | -                                                                                   |
| ASBURY GAFFNEY                | 400,000                                                    | -                                             | -                                      | -          | 2,694                                                                                | -                                                                                | -                                                                                                     | -                                                                                          | -                                                                                     | -                                                                                   |
| BEAUMONT                      | 1,061,050                                                  | -                                             | -                                      | -          | 3,925                                                                                | 1,509                                                                            | -                                                                                                     | -                                                                                          | 15                                                                                    | -                                                                                   |
| BEN AVON                      | 1,000,000                                                  | -                                             | -                                      | -          | 11,117                                                                               | 11,117                                                                           | -                                                                                                     | -                                                                                          | -                                                                                     | -                                                                                   |
| BETHEL SPARTANBURG            | 10,476,962                                                 | 1,140,272                                     | -                                      | -          | 138,739                                                                              | 138,739                                                                          | -                                                                                                     | -                                                                                          | 100                                                                                   | -                                                                                   |
| BETHEL UNION                  | 2,253,400                                                  | 23,857                                        | -                                      | -          | 12,001                                                                               | 12,001                                                                           | -                                                                                                     | -                                                                                          | 305                                                                                   | -                                                                                   |
| BETHLEHEM                     | 1,758,500                                                  | 152,639                                       | -                                      | -          | 11,402                                                                               | 11,402                                                                           | -                                                                                                     | -                                                                                          | -                                                                                     | -                                                                                   |
| BLACKSBURG ST JOHN            | 1,857,000                                                  | 196,514                                       | -                                      | -          | 9,214                                                                                | 9,214                                                                            | -                                                                                                     | -                                                                                          | -                                                                                     | -                                                                                   |
| BOGANSVILLE                   | 1,250,000                                                  | -                                             | -                                      | -          | 13,823                                                                               | 13,824                                                                           | -                                                                                                     | -                                                                                          | -                                                                                     | -                                                                                   |
| BOILING SPRINGS NEW BEGINNING | 3,993,195                                                  | 95,000                                        | 1,524,980                              | -          | 53,719                                                                               | 53,719                                                                           | -                                                                                                     | -                                                                                          | -                                                                                     | -                                                                                   |
| BUFFALO                       | 1,500,000                                                  | 2,500                                         | -                                      | -          | 16,187                                                                               | 12,247                                                                           | -                                                                                                     | -                                                                                          | -                                                                                     | -                                                                                   |
| BUFFORD STREET                | 7,785,000                                                  | 642,835                                       | 798,560                                | -          | 51,004                                                                               | 7,668                                                                            | -                                                                                                     | -                                                                                          | 973                                                                                   | -                                                                                   |
| CAMPOBELLO                    | 830,000                                                    | 72,560                                        | -                                      | -          | 6,060                                                                                | 400                                                                              | -                                                                                                     | -                                                                                          | -                                                                                     | -                                                                                   |
| CANNONS CAMP GROUND           | 5,466,000                                                  | 320,232                                       | -                                      | -          | 51,049                                                                               | 51,049                                                                           | -                                                                                                     | -                                                                                          | -                                                                                     | -                                                                                   |
| CARLSLE                       | 333,000                                                    | 21,315                                        | -                                      | -          | 2,466                                                                                | 2,466                                                                            | -                                                                                                     | -                                                                                          | 5                                                                                     | -                                                                                   |
| CENTRAL SPARTANBURG           | 8,950,000                                                  | 51,279                                        | -                                      | -          | 65,533                                                                               | 65,533                                                                           | -                                                                                                     | -                                                                                          | 1,470                                                                                 | 3,500                                                                               |
| CHEROKEE SPRINGS              | 325,000                                                    | 68,384                                        | -                                      | -          | 6,891                                                                                | -                                                                                | -                                                                                                     | -                                                                                          | 695                                                                                   | -                                                                                   |
| CHESNEE                       | 601,700                                                    | 111,498                                       | -                                      | -          | 9,404                                                                                | 9,404                                                                            | -                                                                                                     | -                                                                                          | 222                                                                                   | -                                                                                   |
| CHESNEE FRIENDS IN CHRIST     | 1,113,000                                                  | 306                                           | -                                      | -          | 8,304                                                                                | 6,020                                                                            | -                                                                                                     | -                                                                                          | -                                                                                     | -                                                                                   |
| CHURCH OF THE COVENANT        | 3,450,000                                                  | 399,500                                       | -                                      | -          | 38,570                                                                               | 38,570                                                                           | -                                                                                                     | -                                                                                          | 155                                                                                   | -                                                                                   |
| CROSS ANCHOR YARBOROUGH       | 165,692                                                    | -                                             | -                                      | -          | 2,141                                                                                | 2,141                                                                            | -                                                                                                     | -                                                                                          | -                                                                                     | -                                                                                   |
| DUNCAN                        | 2,010,000                                                  | 93,352                                        | -                                      | -          | 10,361                                                                               | 10,361                                                                           | -                                                                                                     | -                                                                                          | -                                                                                     | -                                                                                   |
| DUNCAN ACRES                  | 2,490,000                                                  | 76,000                                        | -                                      | -          | 14,248                                                                               | -                                                                                | -                                                                                                     | -                                                                                          | -                                                                                     | -                                                                                   |
| DUNTON                        | 733,000                                                    | 51,503                                        | 39,420                                 | -          | 8,315                                                                                | 8,315                                                                            | -                                                                                                     | -                                                                                          | -                                                                                     | -                                                                                   |
| EL BETHEL                     | 947,000                                                    | 191,000                                       | -                                      | -          | 9,874                                                                                | 5,798                                                                            | -                                                                                                     | -                                                                                          | 100                                                                                   | -                                                                                   |
| ENOREE                        | -                                                          | 250,000                                       | -                                      | -          | 5,306                                                                                | 2,653                                                                            | -                                                                                                     | -                                                                                          | -                                                                                     | -                                                                                   |
| FAIRMONT                      | 163,000                                                    | 7,000                                         | -                                      | -          | 1,834                                                                                | 1,834                                                                            | -                                                                                                     | -                                                                                          | -                                                                                     | -                                                                                   |
| FINGERVILLE                   | 165,000                                                    | 11                                            | -                                      | -          | 1,824                                                                                | 1,824                                                                            | -                                                                                                     | -                                                                                          | 80                                                                                    | -                                                                                   |
| FLORENCE CHAPEL               | 138,500                                                    | -                                             | -                                      | -          | 2,052                                                                                | 100                                                                              | -                                                                                                     | -                                                                                          | 100                                                                                   | -                                                                                   |
| FOSTERS CHAPEL                | 2,345,895                                                  | 181,831                                       | -                                      | -          | 11,771                                                                               | 11,813                                                                           | -                                                                                                     | -                                                                                          | 5                                                                                     | -                                                                                   |
| GOLIGHTLY                     | 155,000                                                    | 31,000                                        | -                                      | -          | 5,231                                                                                | 5,231                                                                            | -                                                                                                     | -                                                                                          | -                                                                                     | -                                                                                   |

|                              |             |            |           |         |   |           |           |   |   |       |   |       |
|------------------------------|-------------|------------|-----------|---------|---|-----------|-----------|---|---|-------|---|-------|
| GRACE                        | 8,105,000   | 847,912    | -         | -       | - | 40,752    | 40,752    | - | - | 6     | - | -     |
| GRAMLING                     | 4,136,000   | 186,718    | -         | -       | - | 30,441    | 30,441    | - | - | -     | - | -     |
| GRAVELY MEMORIAL             | 2,345,000   | 7,392      | -         | -       | - | 11,634    | 3,908     | - | - | 128   | - | -     |
| HEBRON                       | 170,892     | -          | -         | -       | - | 2,563     | 2,563     | - | - | -     | - | -     |
| INNAN                        | 2,515,000   | 524,647    | -         | -       | - | 17,110    | 17,110    | - | - | 50    | - | -     |
| INNAN ALDERSGATE             | 987,550     | 41,000     | -         | -       | - | 8,233     | 8,233     | - | - | 40    | - | -     |
| JONESVILLE                   | 1,220,000   | -          | -         | -       | - | 6,576     | 6,576     | - | - | -     | - | -     |
| LANDRUM                      | 3,088,000   | 620,000    | -         | -       | - | 26,002    | 26,002    | - | - | 55    | - | -     |
| LANDRUM JACKSONS GROVE       | 275,000     | 225,000    | -         | -       | - | 11,507    | 12,191    | - | - | 2,121 | - | -     |
| LIBERTY LANDRUM              | 275,000     | 25,000     | -         | -       | - | 4,271     | 4,271     | - | - | -     | - | -     |
| LIBERTY                      | 1,311,111   | 175,000    | -         | -       | - | 7,125     | 7,125     | - | - | 55    | - | -     |
| LIMESTONE STREET             | 600,600     | 297,440    | -         | -       | - | 7,070     | 7,070     | - | - | -     | - | -     |
| LOCKHART                     | 393,000     | 8,894      | -         | -       | - | 5,767     | 300       | - | - | -     | - | -     |
| LOREE                        | 610,000     | 75,190     | -         | -       | - | 2,488     | 2,488     | - | - | -     | - | -     |
| LYMAN                        | 4,294,865   | 69,181     | 646,711   | -       | - | 37,661    | 37,661    | - | - | -     | - | -     |
| MESOPOTAMIA                  | 727,000     | -          | -         | -       | - | 5,695     | 5,695     | - | - | -     | - | -     |
| NEW HOPE                     | 420,000     | 273,000    | -         | -       | - | 7,033     | 7,033     | - | - | -     | - | -     |
| PACOLET                      | 1,136,000   | -          | -         | -       | - | 7,985     | 7,985     | - | - | -     | - | -     |
| PACOLET MILLS MONTG MEMORIAL | 2,439,100   | -          | -         | -       | - | 15,530    | 8,765     | - | - | -     | - | -     |
| PATTERSON CHAPEL             | 200,000     | -          | -         | -       | - | 5,567     | 5,567     | - | - | -     | - | -     |
| PLEASANT VIEW                | 513,000     | 2,000      | -         | -       | - | 1,798     | -         | - | - | -     | - | -     |
| REIDVILLE ROAD               | 1,149,900   | 105,161    | 282,082   | -       | - | 21,648    | 21,648    | - | - | 5     | - | -     |
| ROEBUCK                      | 425,000     | -          | -         | -       | - | 7,737     | 7,737     | - | - | -     | - | -     |
| ROEBUCK WALNUT GROVE         | 3,785,000   | 55,000     | -         | -       | - | 22,939    | 22,939    | - | - | -     | - | -     |
| SAINT MARK                   | 1,114,500   | 126,561    | -         | -       | - | 10,771    | 10,771    | - | - | -     | - | -     |
| SALEM                        | 1,942,000   | 3,900      | -         | -       | - | 6,860     | 100       | - | - | 5     | - | -     |
| SARDIS UNION                 | 1,908,000   | 146,271    | -         | -       | - | 8,672     | 8,672     | - | - | 5     | - | -     |
| SARDIS BLACKSBURG            | 304,000     | 43,747     | -         | -       | - | 4,538     | 4,538     | - | - | -     | - | -     |
| SILVER HILL MEMORIAL         | 3,430,000   | 308,000    | -         | 416,622 | - | 30,459    | 28,631    | - | - | 40    | - | -     |
| SKYLYN                       | 2,183,200   | 41,641     | -         | -       | - | 7,802     | 7,802     | - | - | -     | - | -     |
| SPARTANBURG URBAN MISSION    | -           | -          | -         | -       | - | -         | -         | - | - | -     | - | -     |
| ST ANDREWS                   | 925,000     | 150,000    | -         | -       | - | 3,387     | 3,387     | - | - | -     | - | -     |
| ST JAMES                     | 3,746,608   | -          | -         | -       | - | 53,122    | 53,122    | - | - | 840   | - | -     |
| ST LUKE                      | 1,500,000   | -          | -         | -       | - | 9,313     | 9,313     | - | - | -     | - | -     |
| ST PAUL                      | 5,647,213   | -          | -         | -       | - | 80,491    | 38,616    | - | - | 270   | - | -     |
| STARTEX                      | 1,183,000   | 58,956     | -         | -       | - | 2,499     | 2,499     | - | - | -     | - | -     |
| TABERNALE                    | 168,800     | 45,000     | -         | -       | - | 2,482     | 2,482     | - | - | -     | - | -     |
| TRINITY ENOREE               | 1,007,000   | 288,210    | -         | -       | - | 5,996     | 5,996     | - | - | -     | - | -     |
| TRINITY GAFFNEY              | 199,000     | 70,000     | -         | -       | - | 5,271     | 2,012     | - | - | -     | - | -     |
| TRINITY SPARTANBURG          | 9,450,000   | 259,127    | -         | -       | - | 69,633    | 69,633    | - | - | 750   | - | -     |
| UNITY                        | 1,312,000   | 190,000    | -         | -       | - | 4,694     | 4,694     | - | - | 130   | - | -     |
| WELLFORD IMMANUEL            | 1,285,200   | 315,000    | -         | -       | - | 6,545     | 6,545     | - | - | -     | - | -     |
| WESLEY CHAPEL                | 2,500,000   | 50,000     | -         | -       | - | 13,913    | 13,913    | - | - | -     | - | -     |
| WHITE STONE                  | 731,000     | 572,170    | -         | -       | - | 4,001     | 4,001     | - | - | 280   | - | -     |
| WHITMIRE                     | 750,000     | 25,000     | -         | -       | - | 4,940     | 4,940     | - | - | -     | - | -     |
| TOTALS                       | 147,895,433 | 10,612,669 | 3,291,753 | 416,622 | - | 1,243,860 | 1,102,833 | - | - | 8,210 | - | 4,195 |

| TABLE NO. 2 STATISTICAL REPORT (continued) |                               |                                                                                            |                                                                                              |                                                                                   |                                                                             |                        |                           |                                  |                                   |                        |                  |                                                                                        |                                                                                    |                |  |
|--------------------------------------------|-------------------------------|--------------------------------------------------------------------------------------------|----------------------------------------------------------------------------------------------|-----------------------------------------------------------------------------------|-----------------------------------------------------------------------------|------------------------|---------------------------|----------------------------------|-----------------------------------|------------------------|------------------|----------------------------------------------------------------------------------------|------------------------------------------------------------------------------------|----------------|--|
| SPARTANBURG DISTRICT                       |                               | Other Benevolences (continued)                                                             |                                                                                              |                                                                                   |                                                                             |                        |                           | General Special Sunday Offerings |                                   |                        |                  |                                                                                        |                                                                                    | Direct Billing |  |
| Church Name                                |                               | Total amount of all other funds sent to AC Treasurer for connectional mission and ministry | Total Annual Conference Special Sunday Offerings remitted to the Annual Conference Treasurer | Total amount given directly to United Methodist causes (not sent to AC Treasurer) | Total amount given to non-United Methodist benevolent and charitable causes | Human Relations Sunday | One Great Hour of Sharing | Peace with Justice Sunday        | Native American Ministries Sunday | World Communion Sunday | U.M. Student Day | Total amount paid by the local church for all direct-billed clergy non-health benefits | Total amount paid by the local church for all direct-billed clergy health benefits |                |  |
|                                            |                               | 41                                                                                         | 42                                                                                           | 43                                                                                | 44                                                                          | 45a                    | 45b                       | 45c                              | 45d                               | 45e                    | 45f              | 46                                                                                     | 47                                                                                 |                |  |
|                                            | ALLEN CHAPEL                  | 509                                                                                        | -                                                                                            | -                                                                                 | -                                                                           | -                      | -                         | -                                | -                                 | -                      | -                | -                                                                                      | -                                                                                  |                |  |
|                                            | ARCADIA                       | 308                                                                                        | -                                                                                            | -                                                                                 | 324                                                                         | -                      | -                         | -                                | -                                 | -                      | -                | -                                                                                      | -                                                                                  |                |  |
|                                            | ASBURY GAFFNEY                | 85                                                                                         | -                                                                                            | -                                                                                 | -                                                                           | -                      | -                         | -                                | -                                 | -                      | -                | -                                                                                      | -                                                                                  |                |  |
|                                            | BEAUMONT                      | 124                                                                                        | -                                                                                            | 120                                                                               | -                                                                           | -                      | -                         | -                                | -                                 | -                      | -                | 187                                                                                    | -                                                                                  |                |  |
|                                            | BEN AVON                      | 350                                                                                        | 800                                                                                          | 1,500                                                                             | 6,000                                                                       | -                      | -                         | -                                | -                                 | -                      | -                | 10,498                                                                                 | -                                                                                  |                |  |
|                                            | BETHEL SPARTANBURG            | 1,000                                                                                      | 1,876                                                                                        | 5,859                                                                             | 27,032                                                                      | -                      | -                         | -                                | -                                 | -                      | -                | 39,457                                                                                 | -                                                                                  |                |  |
|                                            | BETHEL UNION                  | 150                                                                                        | -                                                                                            | 100                                                                               | 1,200                                                                       | -                      | -                         | -                                | -                                 | -                      | -                | 6,319                                                                                  | -                                                                                  |                |  |
|                                            | BETHLEHEM                     | 359                                                                                        | 1,000                                                                                        | -                                                                                 | 1,725                                                                       | -                      | -                         | -                                | -                                 | -                      | -                | -                                                                                      | -                                                                                  |                |  |
|                                            | BLACKSBURG ST JOHN            | 290                                                                                        | -                                                                                            | 1,714                                                                             | 10,463                                                                      | -                      | -                         | -                                | -                                 | -                      | -                | 18,510                                                                                 | -                                                                                  |                |  |
|                                            | BOGANSVILLE                   | 631                                                                                        | -                                                                                            | 200                                                                               | -                                                                           | -                      | -                         | -                                | -                                 | -                      | -                | 20,028                                                                                 | -                                                                                  |                |  |
|                                            | BOILING SPRINGS NEW BEGINNING | 2,190                                                                                      | 375                                                                                          | 11,901                                                                            | 59,065                                                                      | -                      | -                         | -                                | -                                 | -                      | -                | 30,317                                                                                 | -                                                                                  |                |  |
|                                            | BUFFALO                       | 230                                                                                        | -                                                                                            | 1,460                                                                             | 2,205                                                                       | -                      | -                         | -                                | 2,205                             | -                      | -                | 17,563                                                                                 | -                                                                                  |                |  |
|                                            | BUFORD STREET                 | 50                                                                                         | 2,462                                                                                        | -                                                                                 | 13,400                                                                      | -                      | -                         | -                                | -                                 | -                      | -                | 10,597                                                                                 | -                                                                                  |                |  |
|                                            | CAMPOBELLO                    | -                                                                                          | -                                                                                            | -                                                                                 | -                                                                           | -                      | -                         | -                                | -                                 | -                      | -                | -                                                                                      | -                                                                                  |                |  |
|                                            | CANNONS CAMP GROUND           | 1,706                                                                                      | 6,117                                                                                        | 135                                                                               | 41,353                                                                      | -                      | -                         | -                                | -                                 | -                      | -                | 21,698                                                                                 | -                                                                                  |                |  |
|                                            | CARLSLE                       | 78                                                                                         | 210                                                                                          | -                                                                                 | 1,237                                                                       | -                      | -                         | -                                | -                                 | -                      | -                | -                                                                                      | -                                                                                  |                |  |
|                                            | CENTRAL SPARTANBURG           | 3,247                                                                                      | 3,861                                                                                        | -                                                                                 | 19,659                                                                      | 408                    | 743                       | 256                              | 330                               | 10                     | 45               | 29,717                                                                                 | -                                                                                  |                |  |
|                                            | CHEROKEE SPRINGS              | 647                                                                                        | 350                                                                                          | 700                                                                               | 2,974                                                                       | -                      | -                         | -                                | -                                 | -                      | -                | 13,561                                                                                 | -                                                                                  |                |  |
|                                            | CHESNEE                       | 351                                                                                        | -                                                                                            | 140                                                                               | 681                                                                         | -                      | 73                        | -                                | -                                 | -                      | -                | 15,957                                                                                 | -                                                                                  |                |  |
|                                            | CHESNEE FRIENDS IN CHRIST     | 556                                                                                        | -                                                                                            | 875                                                                               | 250                                                                         | -                      | -                         | -                                | -                                 | -                      | -                | -                                                                                      | -                                                                                  |                |  |
|                                            | CHURCH OF THE COVENANT        | 3,131                                                                                      | 507                                                                                          | 6,994                                                                             | 33,526                                                                      | -                      | -                         | -                                | -                                 | -                      | -                | 20,080                                                                                 | -                                                                                  |                |  |
|                                            | CROSS ANCHOR YARBOROUGH       | 67                                                                                         | 484                                                                                          | 352                                                                               | 300                                                                         | -                      | -                         | -                                | -                                 | -                      | -                | -                                                                                      | -                                                                                  |                |  |
|                                            | DUNCAN                        | 837                                                                                        | -                                                                                            | -                                                                                 | 1,919                                                                       | -                      | -                         | -                                | -                                 | -                      | -                | 15,578                                                                                 | -                                                                                  |                |  |
|                                            | DUNCAN ACRES                  | 400                                                                                        | 1,330                                                                                        | 300                                                                               | 200                                                                         | -                      | -                         | -                                | -                                 | -                      | -                | 11,760                                                                                 | -                                                                                  |                |  |
|                                            | DUNTON                        | 262                                                                                        | -                                                                                            | 414                                                                               | 147                                                                         | -                      | -                         | -                                | -                                 | -                      | -                | -                                                                                      | -                                                                                  |                |  |
|                                            | EL BETHEL                     | 521                                                                                        | 568                                                                                          | 165                                                                               | 315                                                                         | -                      | -                         | -                                | -                                 | -                      | -                | -                                                                                      | -                                                                                  |                |  |
|                                            | ENOREE                        | -                                                                                          | 292                                                                                          | 100                                                                               | 50                                                                          | -                      | -                         | -                                | -                                 | -                      | -                | 6,173                                                                                  | -                                                                                  |                |  |
|                                            | FAIRMONT                      | 58                                                                                         | 300                                                                                          | 300                                                                               | -                                                                           | -                      | -                         | -                                | -                                 | -                      | -                | -                                                                                      | -                                                                                  |                |  |
|                                            | FINGERVILLE                   | 51                                                                                         | -                                                                                            | -                                                                                 | -                                                                           | -                      | -                         | -                                | -                                 | -                      | -                | 2,381                                                                                  | -                                                                                  |                |  |
|                                            | FLORENCE CHAPEL               | 25                                                                                         | 125                                                                                          | -                                                                                 | -                                                                           | -                      | -                         | -                                | 25                                | -                      | -                | -                                                                                      | -                                                                                  |                |  |
|                                            | FOSTERS CHAPEL                | 2,055                                                                                      | 1,318                                                                                        | -                                                                                 | 2,200                                                                       | -                      | -                         | -                                | -                                 | -                      | -                | 21,456                                                                                 | -                                                                                  |                |  |
|                                            | GOLIGHTLY                     | -                                                                                          | 85                                                                                           | 325                                                                               | 2,000                                                                       | -                      | -                         | -                                | -                                 | -                      | -                | -                                                                                      | -                                                                                  |                |  |

|                              |        |        |         |         |     |       |     |       |     |        |         |   |
|------------------------------|--------|--------|---------|---------|-----|-------|-----|-------|-----|--------|---------|---|
| GRACE                        | 2,077  | 2,770  | -       | 56,464  | -   | 45    | -   | -     | -   | -      | 21,312  | - |
| GRAMLING                     | 373    | 2,660  | 300     | 8,049   | -   | -     | -   | -     | 85  | -      | 23,124  | - |
| GRAVELY MEMORIAL             | 185    | 730    | -       | 360     | -   | -     | -   | -     | -   | -      | 19,301  | - |
| HEBRON                       | 29     | -      | 295     | 495     | -   | -     | -   | -     | -   | -      | -       | - |
| INMAN                        | 1,063  | 452    | -       | -       | -   | -     | -   | -     | -   | -      | -       | - |
| INMAN ALDERSGATE             | 259    | 950    | 587     | 1,427   | -   | -     | -   | -     | -   | -      | -       | - |
| JONESVILLE                   | 207    | 150    | -       | 216     | -   | -     | -   | -     | -   | -      | -       | - |
| LANDRUM                      | 400    | 670    | -       | 27,325  | -   | -     | -   | -     | -   | -      | 19,957  | - |
| LANDRUM JACKSONS GROVE       | 2,662  | 3,250  | 8,336   | 67,816  | -   | -     | -   | -     | -   | -      | 13,317  | - |
| LIBERTY LANDRUM              | 134    | -      | -       | 2,500   | -   | -     | -   | -     | -   | -      | -       | - |
| LIBERTY                      | 1,224  | -      | 2,461   | 678     | -   | -     | -   | -     | -   | -      | 5,812   | - |
| LIMESTONE STREET             | 262    | -      | -       | 2,275   | -   | -     | -   | -     | -   | -      | -       | - |
| LOCKHART                     | -      | 580    | -       | -       | -   | -     | -   | -     | -   | -      | 2,726   | - |
| LOREE                        | 100    | -      | 100     | 350     | -   | -     | -   | -     | -   | -      | 5,317   | - |
| LYMAN                        | 1,185  | 1,260  | -       | 8,956   | -   | -     | -   | -     | -   | -      | 19,652  | - |
| MESOPOTAMIA                  | 2,242  | 250    | 200     | 7,697   | -   | -     | -   | -     | -   | -      | -       | - |
| NEW HOPE                     | -      | -      | 497     | 695     | -   | -     | -   | -     | -   | -      | -       | - |
| PACOLET                      | 251    | -      | -       | 205     | -   | -     | -   | -     | -   | -      | -       | - |
| PACOLET MILLS MONTG MEMORIAL | 150    | -      | 230     | 2,568   | -   | -     | -   | -     | -   | -      | 21,627  | - |
| PATTERSON CHAPEL             | 175    | 200    | -       | -       | -   | -     | -   | -     | -   | -      | 6,271   | - |
| PLEASANT VIEW                | -      | -      | -       | -       | -   | -     | -   | -     | -   | -      | -       | - |
| REIDVILLE ROAD               | 1,495  | 7,001  | 5,391   | 54,016  | -   | -     | -   | -     | -   | -      | 18,020  | - |
| ROEBUCK                      | 243    | -      | 6,000   | 3,000   | -   | -     | -   | -     | -   | -      | 8,438   | - |
| ROEBUCK WALNUT GROVE         | -      | 425    | 5,460   | 17,596  | -   | -     | -   | -     | -   | -      | 19,717  | - |
| SAINT MARK                   | 339    | 780    | -       | 655     | -   | -     | -   | -     | -   | -      | 7,672   | - |
| SALEM                        | -      | 35     | -       | -       | -   | -     | -   | -     | -   | -      | 7,066   | - |
| SARDIS UNION                 | -      | 753    | 150     | -       | -   | -     | -   | -     | -   | -      | 18,444  | - |
| SARDIS BLACKSBURG            | -      | -      | 471     | 2,414   | -   | -     | -   | -     | -   | -      | -       | - |
| SILVER HILL MEMORIAL         | 150    | 60     | -       | 6,859   | -   | -     | -   | 115   | 155 | 21,489 | -       | - |
| SKYLYN                       | 395    | -      | -       | -       | -   | -     | -   | -     | -   | -      | -       | - |
| SPARTANBURG URBAN MISSION    | -      | -      | -       | -       | -   | -     | -   | -     | -   | -      | -       | - |
| ST ANDREWS                   | -      | -      | -       | 172     | -   | -     | -   | -     | -   | -      | 3,861   | - |
| ST JAMES                     | 1,185  | -      | 4,307   | 1,404   | -   | -     | -   | 1,404 | -   | 19,589 | -       | - |
| ST LUKE                      | 293    | -      | 1,438   | 2,684   | -   | -     | -   | -     | -   | -      | -       | - |
| ST PAUL                      | 999    | 3,354  | 440     | 11,376  | 219 | 456   | 365 | 622   | 633 | 370    | 22,609  | - |
| STARTEX                      | 129    | -      | -       | -       | -   | -     | -   | -     | -   | -      | 4,024   | - |
| TABERNACLE                   | 78     | -      | -       | -       | -   | -     | -   | -     | -   | -      | -       | - |
| TRINITY ENOREE               | 189    | 600    | 19,884  | 9,773   | -   | -     | -   | -     | -   | -      | 6,261   | - |
| TRINITY GAFFNEY              | -      | -      | 285     | 250     | -   | -     | -   | -     | -   | -      | -       | - |
| TRINITY SPARTANBURG          | 2,806  | -      | 6,847   | 39,317  | -   | -     | -   | -     | -   | -      | 20,280  | - |
| UNITY                        | 398    | -      | 345     | 920     | -   | -     | -   | -     | -   | -      | -       | - |
| WELLFORD IMMANUEL            | -      | -      | -       | 642     | -   | -     | -   | -     | -   | -      | -       | - |
| WESLEY CHAPEL                | -      | -      | 406     | 2,492   | -   | -     | -   | -     | -   | -      | 6,501   | - |
| WHITE STONE                  | 226    | -      | 5,920   | 4,718   | -   | -     | -   | -     | -   | -      | -       | - |
| WHITMIRE                     | -      | 1,165  | 450     | 600     | -   | -     | -   | -     | -   | -      | -       | - |
| TOTALS                       | 42,171 | 50,155 | 104,454 | 575,189 | 627 | 1,317 | 621 | 977   | 843 | 570    | 654,224 | - |



| SPARTANBURG DISTRICT          | TABLE NO. 2 STATISTICAL REPORT (continued)           |                                                                                        |                                                                                                      |                                                                             |                                                                                              |                                                      |                                                                 |                                                                     |                                                      |                                                              |                                                                                      |
|-------------------------------|------------------------------------------------------|----------------------------------------------------------------------------------------|------------------------------------------------------------------------------------------------------|-----------------------------------------------------------------------------|----------------------------------------------------------------------------------------------|------------------------------------------------------|-----------------------------------------------------------------|---------------------------------------------------------------------|------------------------------------------------------|--------------------------------------------------------------|--------------------------------------------------------------------------------------|
|                               | Pastoral Support                                     |                                                                                        |                                                                                                      |                                                                             | Local Church Expenses                                                                        |                                                      |                                                                 |                                                                     |                                                      |                                                              |                                                                                      |
| Church Name                   | Total amount paid in base compensation to the pastor | Total amount paid in base compensation to all associate pastors assigned by the bishop | Total amount paid to/for pastor and associate(s) for housing and utilities and/or related allowances | Total amount paid to pastor and associate(s) for accountable reimbursements | Total amount paid to pastor and associate(s) for any other cash allowances (non accountable) | Total amount paid in salary and benefits for Deacons | Total amount paid in salary and benefits for Diaconal Ministers | Total amount paid in salary and benefits for all other church staff | Total amount spent for local church program expenses | Total amount spent for other local church operating expenses | Total amount paid for principal and interest on indebtedness, loans, mortgages, etc. |
|                               | 48                                                   | 49                                                                                     | 50                                                                                                   | 51                                                                          | 52                                                                                           | 53                                                   | 54                                                              | 55                                                                  | 56                                                   | 57                                                           | 58                                                                                   |
| ALLEN CHAPEL                  | 7,668                                                | -                                                                                      | 2,400                                                                                                | 800                                                                         | -                                                                                            | -                                                    | -                                                               | -                                                                   | 1,165                                                | 12,000                                                       | -                                                                                    |
| ARCADIA                       | 10,606                                               | -                                                                                      | -                                                                                                    | 738                                                                         | -                                                                                            | -                                                    | -                                                               | 1,775                                                               | 548                                                  | 16,437                                                       | -                                                                                    |
| ASBURY GAFFNEY                | 6,000                                                | -                                                                                      | -                                                                                                    | 2,950                                                                       | -                                                                                            | -                                                    | -                                                               | 1,350                                                               | -                                                    | 6,245                                                        | -                                                                                    |
| BEAUMONT                      | 12,480                                               | -                                                                                      | -                                                                                                    | 2,672                                                                       | -                                                                                            | -                                                    | -                                                               | 250                                                                 | 4,580                                                | 11,601                                                       | -                                                                                    |
| BEN AVON                      | 24,139                                               | -                                                                                      | 6,440                                                                                                | 2,778                                                                       | -                                                                                            | -                                                    | -                                                               | 15,000                                                              | 4,000                                                | 25,000                                                       | -                                                                                    |
| BETHEL SPARTANBURG            | 104,619                                              | 51,775                                                                                 | 12,500                                                                                               | 5,458                                                                       | -                                                                                            | -                                                    | -                                                               | 425,867                                                             | 98,149                                               | 225,185                                                      | -                                                                                    |
| BETHEL UNION                  | 14,969                                               | -                                                                                      | 4,000                                                                                                | 431                                                                         | -                                                                                            | -                                                    | -                                                               | 2,907                                                               | 1,049                                                | 52,658                                                       | -                                                                                    |
| BETHEHEIM                     | 20,642                                               | -                                                                                      | -                                                                                                    | 4,210                                                                       | -                                                                                            | -                                                    | -                                                               | 12,520                                                              | 6,188                                                | 16,751                                                       | -                                                                                    |
| BLACKSBURG ST JOHN            | 21,840                                               | -                                                                                      | -                                                                                                    | 2,298                                                                       | -                                                                                            | -                                                    | -                                                               | 9,612                                                               | 5,780                                                | 15,635                                                       | -                                                                                    |
| BOGANSVILLE                   | 45,801                                               | -                                                                                      | -                                                                                                    | 800                                                                         | -                                                                                            | -                                                    | -                                                               | 8,045                                                               | 6,168                                                | 17,055                                                       | -                                                                                    |
| BOILING SPRINGS NEW BEGINNING | 62,571                                               | -                                                                                      | -                                                                                                    | 3,044                                                                       | -                                                                                            | -                                                    | -                                                               | 150,131                                                             | 27,603                                               | 111,368                                                      | 99,417                                                                               |
| BUFFALO                       | 45,064                                               | -                                                                                      | -                                                                                                    | 6,282                                                                       | -                                                                                            | -                                                    | -                                                               | 15,520                                                              | 2,384                                                | 31,481                                                       | -                                                                                    |
| BUFORD STREET                 | 51,670                                               | -                                                                                      | -                                                                                                    | 2,108                                                                       | -                                                                                            | -                                                    | -                                                               | 86,649                                                              | 23,002                                               | 95,984                                                       | 126,768                                                                              |
| CAMPOBELLO                    | 19,248                                               | -                                                                                      | -                                                                                                    | -                                                                           | -                                                                                            | -                                                    | -                                                               | 3,360                                                               | -                                                    | 9,000                                                        | -                                                                                    |
| CANNONS CAMP GROUND           | 70,289                                               | -                                                                                      | 9,000                                                                                                | 5,498                                                                       | 1,992                                                                                        | -                                                    | -                                                               | 128,580                                                             | 15,689                                               | 71,096                                                       | -                                                                                    |
| CARLSLE                       | 5,000                                                | -                                                                                      | -                                                                                                    | 487                                                                         | 80                                                                                           | -                                                    | -                                                               | -                                                                   | 1,855                                                | 5,062                                                        | -                                                                                    |
| CENTRAL SPARTANBURG           | 72,700                                               | -                                                                                      | -                                                                                                    | 4,656                                                                       | -                                                                                            | 46,343                                               | -                                                               | 174,875                                                             | 25,224                                               | 97,643                                                       | -                                                                                    |
| CHEROKEE SPRINGS              | 27,753                                               | -                                                                                      | -                                                                                                    | 1,810                                                                       | -                                                                                            | -                                                    | -                                                               | 5,379                                                               | -                                                    | 10,610                                                       | -                                                                                    |
| CHESNEE                       | 28,791                                               | -                                                                                      | -                                                                                                    | 1,548                                                                       | -                                                                                            | -                                                    | -                                                               | -                                                                   | 1,176                                                | 16,705                                                       | -                                                                                    |
| CHESNEE FRIENDS IN CHRIST     | 28,228                                               | -                                                                                      | -                                                                                                    | 1,500                                                                       | -                                                                                            | -                                                    | -                                                               | 19,437                                                              | 1,011                                                | 4,222                                                        | -                                                                                    |
| CHURCH OF THE COVENANT        | 57,330                                               | -                                                                                      | 3,754                                                                                                | 4,199                                                                       | -                                                                                            | -                                                    | -                                                               | 107,561                                                             | 16,017                                               | 92,933                                                       | -                                                                                    |
| CROSS ANCHOR YARBOROUGH       | 8,436                                                | -                                                                                      | -                                                                                                    | -                                                                           | -                                                                                            | -                                                    | -                                                               | -                                                                   | 956                                                  | 7,200                                                        | -                                                                                    |
| DUNCAN                        | 20,895                                               | -                                                                                      | -                                                                                                    | 1,162                                                                       | -                                                                                            | -                                                    | -                                                               | 15,295                                                              | 1,622                                                | 36,826                                                       | -                                                                                    |
| DUNCAN ACRES                  | 30,484                                               | -                                                                                      | 6,670                                                                                                | 2,231                                                                       | -                                                                                            | -                                                    | -                                                               | 30,275                                                              | -                                                    | 30,839                                                       | -                                                                                    |
| DUNTON                        | 25,000                                               | -                                                                                      | 9,500                                                                                                | 722                                                                         | -                                                                                            | -                                                    | -                                                               | -                                                                   | 4,105                                                | 21,457                                                       | 10,922                                                                               |
| EL BETHEL                     | 34,235                                               | -                                                                                      | 8,500                                                                                                | 1,200                                                                       | -                                                                                            | -                                                    | -                                                               | 3,120                                                               | -                                                    | 7,500                                                        | -                                                                                    |
| ENOREE                        | 13,000                                               | -                                                                                      | -                                                                                                    | 1,484                                                                       | -                                                                                            | -                                                    | -                                                               | 4,500                                                               | 350                                                  | 9,411                                                        | -                                                                                    |
| FAIRMONT                      | 6,000                                                | -                                                                                      | -                                                                                                    | 554                                                                         | -                                                                                            | -                                                    | -                                                               | -                                                                   | 504                                                  | 6,746                                                        | -                                                                                    |
| FINGERVILLE                   | 5,800                                                | -                                                                                      | -                                                                                                    | 47                                                                          | -                                                                                            | -                                                    | -                                                               | -                                                                   | 88                                                   | 5,000                                                        | -                                                                                    |
| FLORENCE CHAPEL               | 7,668                                                | -                                                                                      | -                                                                                                    | 800                                                                         | -                                                                                            | -                                                    | -                                                               | 355                                                                 | -                                                    | 2,832                                                        | -                                                                                    |
| FOSTERS CHAPEL                | 17,642                                               | -                                                                                      | 3,165                                                                                                | -                                                                           | -                                                                                            | -                                                    | -                                                               | 4,782                                                               | 10,985                                               | 27,988                                                       | -                                                                                    |
| GOLIGHTLY                     | 13,000                                               | -                                                                                      | -                                                                                                    | 2,682                                                                       | -                                                                                            | -                                                    | -                                                               | -                                                                   | 985                                                  | 18,500                                                       | -                                                                                    |

|                              |                  |               |                |                |              |               |                  |                |                  |                |        |         |         |
|------------------------------|------------------|---------------|----------------|----------------|--------------|---------------|------------------|----------------|------------------|----------------|--------|---------|---------|
| GRACE                        | 60,746           | -             | -              | -              | 8,273        | -             | -                | -              | -                | 99,922         | 10,430 | 76,264  | -       |
| GRAMLING                     | 55,711           | -             | 758            | 825            | -            | -             | -                | -              | -                | 52,894         | 18,036 | 49,735  | -       |
| GRAVELY MEMORIAL             | 41,745           | -             | 5,200          | 295            | -            | -             | -                | -              | -                | 2,576          | 2,776  | 17,863  | -       |
| HEBRON                       | 6,482            | -             | -              | -              | -            | -             | -                | -              | -                | -              | 975    | 8,545   | -       |
| INMAN                        | 28,643           | -             | -              | 3,087          | -            | -             | -                | -              | -                | 25,987         | 3,818  | 59,773  | -       |
| INMAN ALDERSGATE             | 36,046           | -             | -              | 847            | -            | -             | -                | -              | -                | 4,900          | 2,575  | 12,219  | -       |
| JONESVILLE                   | 16,494           | -             | -              | 2,004          | -            | -             | -                | -              | -                | 8,201          | 2,483  | 11,497  | -       |
| LANDRUM                      | 55,692           | -             | -              | 7,760          | -            | -             | -                | -              | -                | 30,892         | 15,093 | 59,087  | -       |
| LANDRUM JACKSONS GROVE       | 44,025           | -             | 14,400         | 4,656          | -            | -             | -                | -              | -                | 14,444         | 6,614  | 7,083   | -       |
| LIBERTY LANDRUM              | 12,000           | -             | -              | 1,500          | -            | -             | -                | -              | -                | -              | 3,800  | 7,642   | -       |
| LIBERTY                      | 19,847           | -             | -              | 877            | -            | -             | -                | -              | -                | 7,986          | 14,226 | -       | -       |
| LIMESTONE STREET             | 17,347           | -             | 13,800         | -              | -            | -             | -                | -              | -                | 3,660          | 1,251  | 16,321  | -       |
| LOCKHART                     | 11,178           | -             | -              | 429            | -            | -             | -                | -              | -                | 5,160          | 300    | 8,950   | -       |
| LOREE                        | 9,104            | -             | -              | 166            | -            | -             | -                | -              | -                | -              | 150    | 3,987   | -       |
| LYMAN                        | 67,500           | -             | 5,000          | 6,911          | -            | -             | -                | -              | -                | 95,934         | 24,259 | 61,732  | 101,843 |
| MESOPOTAMIA                  | 15,400           | -             | -              | 4,848          | -            | -             | -                | -              | -                | 4,831          | 3,031  | 10,483  | -       |
| NEW HOPE                     | 16,662           | -             | -              | 1,340          | 800          | -             | -                | -              | -                | 6,574          | 3,358  | 13,141  | -       |
| PACOLET                      | 14,000           | -             | 1,130          | 55             | -            | -             | -                | -              | -                | 600            | 498    | 21,894  | -       |
| PACOLET MILLS MONTG MEMORIAL | 43,566           | -             | -              | 885            | -            | -             | -                | -              | -                | 15,727         | 6,881  | 24,248  | -       |
| PATTERSON CHAPEL             | 13,000           | -             | -              | 1,000          | -            | -             | -                | -              | -                | 6,950          | 375    | 9,845   | -       |
| PLEASANT VIEW                | 7,668            | -             | -              | 800            | -            | -             | -                | -              | -                | -              | -      | 1,700   | -       |
| REIDVILLE ROAD               | 39,417           | -             | 6,000          | 5,730          | -            | -             | -                | -              | -                | 51,062         | 7,665  | 36,059  | 62,203  |
| ROEBUCK                      | 20,092           | -             | 5,269          | 2,420          | -            | -             | -                | -              | -                | 4,000          | 3,000  | 23,000  | -       |
| ROEBUCK WALNUT GROVE         | 51,832           | -             | -              | 3,124          | -            | -             | -                | -              | -                | 16,860         | 12,793 | 43,261  | -       |
| SAINT MARK                   | 16,800           | -             | -              | 745            | -            | -             | -                | -              | -                | 5,172          | 2,881  | 15,817  | -       |
| SALEM                        | 16,800           | -             | -              | 261            | -            | -             | -                | -              | -                | 7,200          | 233    | 4,616   | -       |
| SARDIS UNION                 | 36,093           | -             | -              | 4,450          | -            | -             | -                | -              | -                | 2,775          | 3,300  | 17,000  | -       |
| SARDIS BLACKSBURG            | 14,513           | -             | -              | 593            | -            | -             | -                | -              | -                | -              | 4,667  | 7,685   | -       |
| SILVER HILL MEMORIAL         | 76,116           | -             | -              | 3,613          | 1,552        | -             | -                | -              | -                | 35,363         | 8,939  | 49,987  | 43,627  |
| SKYLYN                       | 18,329           | -             | -              | 294            | -            | -             | -                | -              | -                | 2,100          | 1,296  | 11,478  | -       |
| SPARTANBURG URBAN MISSION    | -                | -             | -              | -              | -            | -             | -                | -              | -                | -              | -      | -       | -       |
| ST ANDREWS                   | 8,400            | -             | -              | 414            | -            | -             | -                | -              | -                | 2,000          | 1,085  | 12,240  | -       |
| ST JAMES                     | 44,261           | -             | 11,250         | 3,000          | -            | -             | -                | -              | -                | 75,835         | 6,050  | 116,344 | -       |
| ST LUKE                      | 23,183           | -             | -              | 933            | -            | -             | -                | -              | -                | 5,700          | 1,639  | 22,483  | -       |
| ST PAUL                      | 98,081           | -             | 15,736         | 2,788          | -            | -             | -                | -              | -                | 136,177        | 24,923 | 207,596 | -       |
| STARTEX                      | 8,513            | -             | -              | -              | -            | -             | -                | -              | -                | -              | -      | 5,085   | -       |
| TABERNACLE                   | 7,000            | -             | -              | 1,312          | -            | -             | -                | -              | -                | -              | 100    | 6,200   | -       |
| TRINITY ENOREE               | 13,000           | -             | 755            | 1,115          | -            | -             | -                | -              | -                | 3,600          | 2,248  | 9,284   | -       |
| TRINITY GAFFNEY              | 19,344           | -             | -              | -              | -            | -             | -                | -              | -                | -              | 733    | 9,430   | -       |
| TRINITY SPARTANBURG          | 60,180           | -             | 578            | 4,816          | -            | -             | -                | -              | -                | 180,798        | 20,473 | 122,243 | -       |
| UNITY                        | 13,837           | -             | -              | 1,079          | 200          | -             | -                | -              | -                | 2,780          | 436    | 9,102   | -       |
| WELLFORD IMMANUEL            | 18,897           | -             | -              | 4,524          | 4,000        | -             | -                | -              | -                | 7,654          | 2,581  | 9,213   | -       |
| WESLEY CHAPEL                | 26,082           | -             | -              | 815            | -            | -             | -                | -              | -                | 17,700         | 8,430  | 20,055  | -       |
| WHITE STONE                  | 7,000            | -             | 3,023          | -              | 300          | -             | -                | -              | -                | -              | 739    | 9,418   | 10,276  |
| WHITMIRE                     | 10,000           | -             | -              | 2,500          | -            | -             | -                | -              | -                | 2,400          | 1,155  | 12,400  | -       |
| <b>TOTALS</b>                | <b>2,160,194</b> | <b>51,775</b> | <b>148,828</b> | <b>156,233</b> | <b>8,924</b> | <b>48,243</b> | <b>2,167,825</b> | <b>492,851</b> | <b>2,394,301</b> | <b>455,056</b> |        |         |         |

| SPARTANBURG DISTRICT | TABLE NO. 2 STATISTICAL REPORT (cont.) |                                                                                                      | TABLE NO. 3 STATISTICAL REPORT                                                        |                                                 |                                 |                                                          |                                          |                                             |                                            |                                                                       |
|----------------------|----------------------------------------|------------------------------------------------------------------------------------------------------|---------------------------------------------------------------------------------------|-------------------------------------------------|---------------------------------|----------------------------------------------------------|------------------------------------------|---------------------------------------------|--------------------------------------------|-----------------------------------------------------------------------|
|                      | Local Church Expenses (cont.)          |                                                                                                      | Received for Annual Budget / Spending Plan                                            |                                                 |                                 |                                                          |                                          |                                             |                                            |                                                                       |
|                      | Church Name                            | Total amount paid on capital expenditures for building, improvements, and major equipment purchases. | Total amount PAID by the local church on all expenditures (sum of lines 35b + 36b-59) | Number of households giving to the local church | Amount received through pledges | Amount received from non-pledging, but identified givers | Amount received from unidentified givers | Amount received from Interest and Dividends | Amount received from Sale of Church Assets | Amount received through building use fees, contributions, and rentals |
|                      |                                        | 59                                                                                                   | 60                                                                                    | 61                                              | 62a                             | 62b                                                      | 62c                                      | 62d                                         | 62e                                        | 62f                                                                   |
|                      | ALLEN CHAPEL                           | 7,691                                                                                                | 35,697                                                                                | -                                               | -                               | -                                                        | -                                        | -                                           | -                                          | -                                                                     |
|                      | ARCADIA                                | 5,020                                                                                                | 40,808                                                                                | 13                                              | -                               | 37,552                                                   | -                                        | 139                                         | -                                          | 10,605                                                                |
|                      | ASBURY GAFFNEY                         | -                                                                                                    | 19,324                                                                                | 9                                               | -                               | 21,835                                                   | -                                        | -                                           | -                                          | -                                                                     |
|                      | BEAUMONT                               | 12,239                                                                                               | 45,777                                                                                | 10                                              | -                               | 28,244                                                   | 1,611                                    | 3                                           | -                                          | 50                                                                    |
|                      | BEN AVON                               | 10,000                                                                                               | 117,622                                                                               | -                                               | 99,960                          | -                                                        | -                                        | -                                           | -                                          | -                                                                     |
|                      | BETHEL SPARTANBURG                     | -                                                                                                    | 1,137,616                                                                             | 332                                             | 735,559                         | 427,184                                                  | 9,725                                    | 2,491                                       | -                                          | 250                                                                   |
|                      | BETHEL UNION                           | -                                                                                                    | 96,083                                                                                | 30                                              | -                               | 85,233                                                   | 1,208                                    | -                                           | -                                          | 6,198                                                                 |
|                      | BETHEHEM                               | 19,560                                                                                               | 94,357                                                                                | 37                                              | -                               | 97,311                                                   | 2,553                                    | -                                           | -                                          | 150                                                                   |
|                      | BLACKSBURG ST JOHN                     | 2,101                                                                                                | 97,457                                                                                | 27                                              | -                               | 69,092                                                   | 746                                      | 304                                         | -                                          | -                                                                     |
|                      | BOGANSVILLE                            | -                                                                                                    | 112,552                                                                               | 68                                              | -                               | 120,054                                                  | -                                        | -                                           | -                                          | -                                                                     |
|                      | BOILING SPRINGS NEW BEGINNING          | 15,721                                                                                               | 627,422                                                                               | 305                                             | -                               | 605,281                                                  | 32,932                                   | -                                           | -                                          | -                                                                     |
|                      | BUFFALO                                | 3,000                                                                                                | 137,436                                                                               | 130                                             | -                               | 159,728                                                  | 7,303                                    | -                                           | -                                          | -                                                                     |
|                      | BUFORD STREET                          | 4,550                                                                                                | 425,881                                                                               | 126                                             | 111,836                         | 185,344                                                  | 14,897                                   | 21,743                                      | -                                          | 4,430                                                                 |
|                      | CAMPOBELLO                             | -                                                                                                    | 32,008                                                                                | 28                                              | -                               | 31,000                                                   | 1,850                                    | 35                                          | -                                          | -                                                                     |
|                      | CANNONS CAMP GROUND                    | 2,621                                                                                                | 426,823                                                                               | 144                                             | -                               | 377,410                                                  | 7,648                                    | -                                           | -                                          | -                                                                     |
|                      | CARLSLE                                | 2,530                                                                                                | 19,010                                                                                | -                                               | -                               | 30,928                                                   | 1,134                                    | -                                           | -                                          | -                                                                     |
|                      | CENTRAL SPARTANBURG                    | 25,107                                                                                               | 575,327                                                                               | 187                                             | 533,547                         | 105,966                                                  | 53,856                                   | 504                                         | 10,127                                     | 1,100                                                                 |
|                      | CHEROKEE SPRINGS                       | -                                                                                                    | 71,370                                                                                | 35                                              | 99,235                          | -                                                        | -                                        | -                                           | -                                          | -                                                                     |
|                      | CHESNEE                                | -                                                                                                    | 75,048                                                                                | 30                                              | -                               | 76,767                                                   | 1,458                                    | 11                                          | -                                          | -                                                                     |
|                      | CHESNEE FRIENDS IN CHRIST              | 1,159                                                                                                | 63,258                                                                                | 18                                              | -                               | 31,270                                                   | -                                        | -                                           | -                                          | 1,975                                                                 |
|                      | CHURCH OF THE COVENANT                 | 91,355                                                                                               | 476,112                                                                               | 116                                             | 224,300                         | -                                                        | -                                        | 93                                          | -                                          | 300                                                                   |
|                      | CROSS ANCHOR YARBOROUGH                | 31,576                                                                                               | 51,512                                                                                | 22                                              | -                               | 28,180                                                   | 1,475                                    | -                                           | -                                          | -                                                                     |
|                      | DUNCAN                                 | -                                                                                                    | 104,495                                                                               | 53                                              | -                               | 71,975                                                   | 1,408                                    | -                                           | -                                          | 1,200                                                                 |
|                      | DUNCAN ACRES                           | -                                                                                                    | 130,787                                                                               | 30                                              | -                               | 131,186                                                  | 1,300                                    | -                                           | -                                          | -                                                                     |
|                      | DUNTON                                 | 4,484                                                                                                | 85,328                                                                                | 23                                              | 74,483                          | 13,144                                                   | 356                                      | -                                           | -                                          | -                                                                     |
|                      | EL BETHEL                              | -                                                                                                    | 62,022                                                                                | -                                               | -                               | 56,382                                                   | -                                        | 891                                         | 300                                        | -                                                                     |
|                      | ENOREE                                 | -                                                                                                    | 38,013                                                                                | 23                                              | -                               | 28,247                                                   | 448                                      | -                                           | -                                          | -                                                                     |
|                      | FAIRMONT                               | -                                                                                                    | 16,296                                                                                | 10                                              | -                               | 13,925                                                   | 1,741                                    | -                                           | -                                          | -                                                                     |
|                      | FINGERVILLE                            | -                                                                                                    | 15,071                                                                                | 12                                              | -                               | 18,000                                                   | -                                        | 137                                         | -                                          | -                                                                     |
|                      | FLORENCE CHAPEL                        | -                                                                                                    | 11,930                                                                                | 7                                               | -                               | 23,949                                                   | -                                        | -                                           | -                                          | -                                                                     |
|                      | FOSTERS CHAPEL                         | 16,183                                                                                               | 118,692                                                                               | 54                                              | -                               | 101,766                                                  | 3,140                                    | -                                           | -                                          | -                                                                     |
|                      | GOLIGHTLY                              | -                                                                                                    | 42,808                                                                                | 37                                              | -                               | 42,200                                                   | -                                        | -                                           | -                                          | -                                                                     |

|                              |         |            |       |   |           |         |        |        |        |
|------------------------------|---------|------------|-------|---|-----------|---------|--------|--------|--------|
| GRACE                        | 6,593   | 385,654    | 122   | - | 393,495   | 3,568   | 131    | -      | 200    |
| GRAMLING                     | 15,636  | 258,627    | -     | - | 257,733   | 2,468   | 11     | -      | 140    |
| GRAVELY MEMORIAL             | 5,900   | 100,967    | 53    | - | 84,520    | 227     | -      | -      | 300    |
| HEBRON                       | -       | 19,384     | 21    | - | 19,570    | 432     | -      | -      | -      |
| INMAN                        | 33,557  | 173,540    | 70    | - | 128,588   | -       | -      | -      | 100    |
| INMAN ALDERSGATE             | 2,484   | 70,567     | 35    | - | 79,859    | 1,790   | -      | -      | 10,628 |
| JONESVILLE                   | 17,185  | 65,013     | 20    | - | 38,136    | 996     | -      | -      | -      |
| LANDRUM                      | 12,695  | 255,628    | -     | - | 235,671   | 25,500  | -      | -      | -      |
| LANDRUM JACKSONS GROVE       | 16,151  | 217,066    | 87    | - | 207,115   | 5,564   | 5,309  | -      | -      |
| LIBERTY LANDRUM              | 1,500   | 33,347     | 18    | - | 31,000    | 3,500   | -      | -      | -      |
| LIBERTY                      | -       | 62,106     | 36    | - | 46,326    | -       | -      | -      | 8,608  |
| LIMESTONE STREET             | 10,395  | 72,386     | 37    | - | 61,595    | 1,866   | -      | -      | -      |
| LOCKHART                     | 1,700   | 31,323     | 12    | - | 26,225    | 5,500   | -      | -      | -      |
| LOREE                        | -       | 21,782     | 12    | - | 16,372    | 2,351   | -      | -      | -      |
| LYMAN                        | 15,476  | 447,369    | 267   | - | 417,963   | 13,774  | 62     | -      | 2,890  |
| MESOPOTAMIA                  | -       | 54,677     | 26    | - | 94,407    | -       | -      | -      | -      |
| NEW HOPE                     | 7,496   | 57,596     | 46    | - | 51,220    | 283     | 879    | -      | -      |
| PACOLET                      | -       | 46,618     | 22    | - | 42,045    | 798     | -      | -      | 25     |
| PACOLET MILLS MONTG MEMORIAL | 1,700   | 126,347    | 47    | - | 111,740   | -       | -      | -      | -      |
| PATTERSON CHAPEL             | -       | 43,383     | -     | - | 65,400    | -       | -      | -      | -      |
| PLEASANT VIEW                | -       | 10,168     | 8     | - | 13,460    | -       | -      | -      | -      |
| REIDVILLE ROAD               | 62,059  | 377,771    | 113   | - | 227,423   | 87,634  | -      | -      | -      |
| ROEBUCK                      | -       | 83,199     | -     | - | 58,328    | -       | -      | -      | -      |
| ROEBUCK WALNUT GROVE         | 33,590  | 227,597    | 103   | - | 169,103   | 1,523   | 41     | -      | 10,369 |
| SAINT MARK                   | -       | 61,632     | 30    | - | 61,397    | 1,500   | -      | -      | -      |
| SALEM                        | 14,630  | 50,946     | 28    | - | 34,756    | 392     | -      | -      | -      |
| SARDIS UNION                 | 800     | 92,442     | 35    | - | 78,850    | 3,246   | -      | -      | -      |
| SARDIS BLACKSBURG            | 75      | 34,956     | 17    | - | 31,890    | 9,924   | -      | -      | -      |
| SILVER HILL MEMORIAL         | 15,369  | 292,065    | 99    | - | 202,359   | 81,806  | 10     | 300    | 2,820  |
| SKYLYN                       | -       | 41,694     | 30    | - | 45,784    | 2,789   | -      | -      | -      |
| SPARTANBURG URBAN MISSION    | -       | -          | -     | - | -         | -       | -      | -      | -      |
| ST ANDREWS                   | -       | 31,559     | 21    | - | 24,295    | 2,534   | -      | -      | -      |
| ST JAMES                     | -       | 338,987    | -     | - | 105,874   | 7,022   | 31     | -      | 825    |
| ST LUKE                      | -       | 67,666     | 40    | - | 63,787    | 4,674   | -      | 9,349  | 100    |
| ST PAUL                      | 26,845  | 592,475    | 156   | - | 471,953   | 93,233  | -      | -      | 755    |
| STARTEX                      | -       | 20,250     | 5     | - | 13,818    | 6,142   | -      | -      | 3,120  |
| TABERNACLE                   | -       | 17,172     | 10    | - | 18,000    | -       | -      | -      | -      |
| TRINITY ENOREE               | -       | 72,705     | 12    | - | 30,452    | 3,282   | -      | -      | 80     |
| TRINITY GAFFNEY              | -       | 32,054     | 12    | - | 32,117    | -       | -      | -      | -      |
| TRINITY SPARTANBURG          | 8,753   | 537,474    | 186   | - | 430,120   | 90,753  | 163    | -      | 215    |
| UNITY                        | -       | 34,021     | 19    | - | 33,817    | -       | 31     | -      | -      |
| WELLFORD IMMANUEL            | 1,085   | 55,141     | 36    | - | 52,243    | 8,894   | 122    | -      | 25     |
| WESLEY CHAPEL                | 1,086   | 97,480     | 51    | - | 91,127    | -       | -      | 4,626  | 600    |
| WHITE STONE                  | -       | 45,901     | 19    | - | 37,844    | 3,209   | 77     | -      | 1,500  |
| WHITMIRE                     | 2,750   | 38,360     | 35    | - | 35,300    | 2,250   | -      | -      | -      |
| TOTALS                       | 570,407 | 11,201,023 | 3,912 | - | 6,673,665 | 276,099 | 33,218 | 24,702 | 69,558 |

| SPARTANBURG DISTRICT          | TABLE NO. 3 STATISTICAL REPORT (continued)               |                                                  |                                                |                                        |                            |                                                                                              |                                                                                                |                                                              |                                                                           |                                                                  |                                                                                              |
|-------------------------------|----------------------------------------------------------|--------------------------------------------------|------------------------------------------------|----------------------------------------|----------------------------|----------------------------------------------------------------------------------------------|------------------------------------------------------------------------------------------------|--------------------------------------------------------------|---------------------------------------------------------------------------|------------------------------------------------------------------|----------------------------------------------------------------------------------------------|
|                               | Received for Annual Budget /<br>Spending Plan            |                                                  | Capital Campaign and other Designated Projects |                                        |                            |                                                                                              |                                                                                                | Institutional Support                                        |                                                                           |                                                                  |                                                                                              |
| Church Name                   | Amount received through<br>fundraisers and other sources | Total income for annual<br>budgets/spending plan | Capital campaigns                              | Memorials, endowments,<br>and bequests | Other sources and projects | Conference Advance Specials<br>and other forms of directed<br>benevolent (charitable) giving | Total income for designated<br>causes including capital campaign<br>and other special projects | Equitable Compensation Funds<br>received by Church or Pastor | Advance Special, apportioned, and<br>connctional funds received by church | Other grants and financial support<br>from institutional sources | Total income from connctional and<br>other institutional sources<br>outside the local church |
|                               | 62g                                                      | 62                                               | 63a                                            | 63b                                    | 63c                        | 63d                                                                                          | 63                                                                                             | 64a                                                          | 64b                                                                       | 64c                                                              | 64                                                                                           |
| ALLEN CHAPEL                  | -                                                        | -                                                | -                                              | -                                      | -                          | -                                                                                            | -                                                                                              | -                                                            | -                                                                         | -                                                                | -                                                                                            |
| ARCADIA                       | -                                                        | 48,296                                           | -                                              | -                                      | -                          | -                                                                                            | -                                                                                              | -                                                            | -                                                                         | -                                                                | -                                                                                            |
| ASBURY GAFFNEY                | -                                                        | 21,835                                           | -                                              | -                                      | -                          | -                                                                                            | -                                                                                              | -                                                            | -                                                                         | -                                                                | -                                                                                            |
| BEAUMONT                      | 625                                                      | 30,533                                           | -                                              | 1,760                                  | -                          | 120                                                                                          | 1,880                                                                                          | -                                                            | -                                                                         | -                                                                | -                                                                                            |
| BEN AVON                      | -                                                        | 99,960                                           | -                                              | -                                      | -                          | -                                                                                            | -                                                                                              | -                                                            | -                                                                         | -                                                                | -                                                                                            |
| BETHEL SPARTANBURG            | 9,260                                                    | 1,184,469                                        | 8,967                                          | 33,535                                 | -                          | 19,150                                                                                       | 61,652                                                                                         | -                                                            | -                                                                         | -                                                                | -                                                                                            |
| BETHEL UNION                  | -                                                        | 92,639                                           | -                                              | 1,285                                  | 1,125                      | -                                                                                            | 2,410                                                                                          | -                                                            | -                                                                         | -                                                                | -                                                                                            |
| BETHLEHEM                     | 1,405                                                    | 101,419                                          | -                                              | 1,375                                  | -                          | 2,350                                                                                        | 3,725                                                                                          | -                                                            | -                                                                         | -                                                                | -                                                                                            |
| BLACKSBURG ST JOHN            | -                                                        | 70,142                                           | -                                              | 40,350                                 | -                          | 3,014                                                                                        | 43,364                                                                                         | -                                                            | -                                                                         | -                                                                | -                                                                                            |
| BOGANSVILLE                   | -                                                        | 120,054                                          | -                                              | -                                      | -                          | -                                                                                            | -                                                                                              | -                                                            | -                                                                         | -                                                                | -                                                                                            |
| BOILING SPRINGS NEW BEGINNING | -                                                        | 638,213                                          | -                                              | 50                                     | -                          | 70,966                                                                                       | 71,016                                                                                         | -                                                            | -                                                                         | -                                                                | -                                                                                            |
| BUFFALO                       | 2,363                                                    | 169,394                                          | -                                              | 7,609                                  | -                          | 1,652                                                                                        | 9,261                                                                                          | -                                                            | -                                                                         | -                                                                | -                                                                                            |
| BUFORD STREET                 | 5,969                                                    | 344,219                                          | 113,914                                        | -                                      | -                          | -                                                                                            | 113,914                                                                                        | -                                                            | -                                                                         | -                                                                | -                                                                                            |
| CAMPOBELLO                    | -                                                        | 32,885                                           | -                                              | -                                      | 300                        | -                                                                                            | 300                                                                                            | -                                                            | -                                                                         | -                                                                | -                                                                                            |
| CANNONS CAMP GROUND           | -                                                        | 385,058                                          | -                                              | -                                      | -                          | -                                                                                            | -                                                                                              | -                                                            | -                                                                         | -                                                                | -                                                                                            |
| CARLISLE                      | -                                                        | 32,062                                           | -                                              | 25                                     | -                          | 275                                                                                          | 300                                                                                            | -                                                            | -                                                                         | -                                                                | -                                                                                            |
| CENTRAL SPARTANBURG           | -                                                        | 705,100                                          | 10,000                                         | 11,977                                 | 27,836                     | -                                                                                            | 49,613                                                                                         | -                                                            | -                                                                         | -                                                                | -                                                                                            |
| CHEROKEE SPRINGS              | -                                                        | 99,235                                           | -                                              | 7,234                                  | -                          | -                                                                                            | 7,234                                                                                          | -                                                            | -                                                                         | -                                                                | -                                                                                            |
| CHESNEE                       | 618                                                      | 78,854                                           | 7,395                                          | 65                                     | -                          | 490                                                                                          | 7,950                                                                                          | -                                                            | -                                                                         | -                                                                | -                                                                                            |
| CHESNEE FRIENDS IN CHRIST     | -                                                        | 33,245                                           | -                                              | -                                      | -                          | -                                                                                            | -                                                                                              | -                                                            | -                                                                         | -                                                                | -                                                                                            |
| CHURCH OF THE COVENANT        | 31,230                                                   | 255,923                                          | -                                              | 59,192                                 | -                          | 5,577                                                                                        | 64,769                                                                                         | -                                                            | -                                                                         | -                                                                | -                                                                                            |
| CROSS ANCHOR YARBOROUGH       | -                                                        | 29,655                                           | -                                              | -                                      | -                          | -                                                                                            | 352                                                                                            | -                                                            | -                                                                         | -                                                                | -                                                                                            |
| DUNCAN                        | -                                                        | 74,581                                           | -                                              | 1,413                                  | 1,665                      | 1,751                                                                                        | 4,829                                                                                          | -                                                            | -                                                                         | -                                                                | -                                                                                            |
| DUNCAN ACRES                  | -                                                        | 132,486                                          | -                                              | 8,000                                  | -                          | 300                                                                                          | 8,300                                                                                          | -                                                            | -                                                                         | -                                                                | -                                                                                            |
| DUNTON                        | 1,199                                                    | 89,182                                           | 7,167                                          | 300                                    | -                          | 3,305                                                                                        | 10,772                                                                                         | -                                                            | -                                                                         | -                                                                | -                                                                                            |
| EL BETHEL                     | 2,205                                                    | 59,778                                           | -                                              | 2,335                                  | -                          | 1,064                                                                                        | 3,399                                                                                          | -                                                            | -                                                                         | 500                                                              | 500                                                                                          |
| ENOREE                        | -                                                        | 28,695                                           | -                                              | 230                                    | -                          | 150                                                                                          | 380                                                                                            | -                                                            | -                                                                         | -                                                                | -                                                                                            |
| FAIRMONT                      | -                                                        | 15,666                                           | -                                              | -                                      | -                          | -                                                                                            | -                                                                                              | -                                                            | -                                                                         | -                                                                | -                                                                                            |
| FINGERVILLE                   | -                                                        | 18,137                                           | -                                              | 365                                    | -                          | -                                                                                            | 365                                                                                            | -                                                            | -                                                                         | -                                                                | -                                                                                            |
| FLORENCE CHAPEL               | -                                                        | 23,949                                           | -                                              | -                                      | -                          | -                                                                                            | -                                                                                              | -                                                            | -                                                                         | -                                                                | -                                                                                            |
| FOSTERS CHAPEL                | -                                                        | 104,906                                          | -                                              | 6,609                                  | 485                        | 1,523                                                                                        | 8,617                                                                                          | -                                                            | -                                                                         | -                                                                | -                                                                                            |
| GOLIGHTLY                     | -                                                        | 42,200                                           | -                                              | -                                      | -                          | -                                                                                            | -                                                                                              | -                                                            | -                                                                         | -                                                                | -                                                                                            |



| WALTERBORO DISTRICT     | TABLE NO. 1 STATISTICAL REPORT                              |                                                     |                         |                                                                                             |                                                     |                                                   |                                     |                                      |                                                                                                |                                                    |                                                  |                  |                                                             |       |                        |                 |                 |
|-------------------------|-------------------------------------------------------------|-----------------------------------------------------|-------------------------|---------------------------------------------------------------------------------------------|-----------------------------------------------------|---------------------------------------------------|-------------------------------------|--------------------------------------|------------------------------------------------------------------------------------------------|----------------------------------------------------|--------------------------------------------------|------------------|-------------------------------------------------------------|-------|------------------------|-----------------|-----------------|
|                         | Church Membership                                           |                                                     |                         |                                                                                             |                                                     |                                                   |                                     |                                      |                                                                                                |                                                    |                                                  |                  |                                                             |       |                        |                 |                 |
| Church Name             | Total professing members reported at the close of last year | Received this year on Profession of Christian Faith | Restored by affirmation | Correct previous year's reporting errors of total professing membership numbers by addition | Transferred in from other United Methodist churches | Transferred in from non-United Methodist churches | Removed by Charge Conference action | Withdrawn from Professing Membership | Correct previous year's reporting errors of total professing membership numbers by subtraction | Transferred out to other United Methodist churches | Transferred out to non-United Methodist churches | Removed by death | Total professing members reported at the close of this year | Asian | African American/Black | Hispanic/Latino | Native American |
|                         | 1                                                           | 2a                                                  | 2b                      | 2c                                                                                          | 3                                                   | 4                                                 | 5a                                  | 5b                                   | 5c                                                                                             | 6                                                  | 7                                                | 8                | 9                                                           | 9a    | 9b                     | 9c              | 9d              |
| ADNAH                   | 80                                                          | -                                                   | -                       | -                                                                                           | -                                                   | -                                                 | -                                   | -                                    | -                                                                                              | -                                                  | -                                                | 1                | 79                                                          | -     | -                      | -               | -               |
| ALLEDALE GILLETTE       | 23                                                          | -                                                   | -                       | -                                                                                           | -                                                   | -                                                 | -                                   | -                                    | -                                                                                              | -                                                  | -                                                | 2                | 21                                                          | -     | -                      | -               | -               |
| BELLINGER CHAPEL        | 81                                                          | -                                                   | -                       | -                                                                                           | -                                                   | -                                                 | -                                   | -                                    | -                                                                                              | -                                                  | -                                                | 1                | 80                                                          | -     | -                      | 1               | -               |
| BETHEL RUFFIN           | 183                                                         | -                                                   | -                       | -                                                                                           | -                                                   | -                                                 | -                                   | -                                    | -                                                                                              | -                                                  | -                                                | -                | 183                                                         | -     | -                      | -               | -               |
| BETHEL ASHEPOO          | 25                                                          | -                                                   | -                       | -                                                                                           | -                                                   | -                                                 | -                                   | -                                    | -                                                                                              | -                                                  | -                                                | -                | 25                                                          | -     | 25                     | -               | -               |
| BETHEL HARLEYVILLE      | 142                                                         | -                                                   | -                       | -                                                                                           | -                                                   | -                                                 | -                                   | -                                    | -                                                                                              | -                                                  | -                                                | 3                | 139                                                         | -     | -                      | -               | -               |
| BETHEL SMOAKS           | 161                                                         | 3                                                   | -                       | -                                                                                           | -                                                   | -                                                 | -                                   | -                                    | -                                                                                              | -                                                  | -                                                | 3                | 161                                                         | -     | 161                    | -               | -               |
| BETHEL WALTERBORO       | 835                                                         | 6                                                   | -                       | -                                                                                           | 1                                                   | -                                                 | -                                   | -                                    | -                                                                                              | -                                                  | -                                                | 10               | 832                                                         | -     | -                      | -               | -               |
| BLUFFTON                | 572                                                         | 19                                                  | -                       | -                                                                                           | 14                                                  | 5                                                 | -                                   | -                                    | -                                                                                              | 1                                                  | -                                                | 5                | 604                                                         | 2     | 6                      | 2               | -               |
| BRUNSON                 | 78                                                          | -                                                   | -                       | 3                                                                                           | -                                                   | -                                                 | -                                   | 1                                    | 2                                                                                              | -                                                  | -                                                | 2                | 76                                                          | -     | -                      | -               | -               |
| BUCKHEAD                | 56                                                          | 1                                                   | 2                       | -                                                                                           | -                                                   | -                                                 | 1                                   | -                                    | -                                                                                              | -                                                  | -                                                | -                | 58                                                          | -     | 58                     | -               | -               |
| CANAAN                  | 391                                                         | 5                                                   | -                       | -                                                                                           | -                                                   | 3                                                 | -                                   | -                                    | -                                                                                              | -                                                  | 1                                                | 7                | 391                                                         | -     | 391                    | -               | -               |
| CARTER STREET           | 587                                                         | 7                                                   | 6                       | -                                                                                           | 8                                                   | 6                                                 | 30                                  | -                                    | -                                                                                              | 2                                                  | 2                                                | 11               | 569                                                         | 1     | 2                      | -               | -               |
| CHURCH OF THE PALMS     | 199                                                         | 13                                                  | -                       | 1                                                                                           | 11                                                  | 6                                                 | -                                   | -                                    | -                                                                                              | -                                                  | 6                                                | 4                | 220                                                         | -     | 7                      | 1               | -               |
| COTTAGEVILLE            | 100                                                         | 4                                                   | -                       | -                                                                                           | -                                                   | -                                                 | -                                   | -                                    | -                                                                                              | 1                                                  | -                                                | 1                | 103                                                         | -     | -                      | -               | 1               |
| CUMBERLAND              | 152                                                         | 2                                                   | -                       | -                                                                                           | 1                                                   | -                                                 | -                                   | -                                    | -                                                                                              | -                                                  | 1                                                | 9                | 145                                                         | -     | 144                    | -               | -               |
| CYPRESS                 | 89                                                          | -                                                   | -                       | -                                                                                           | -                                                   | 3                                                 | -                                   | -                                    | -                                                                                              | 1                                                  | -                                                | -                | 91                                                          | -     | -                      | -               | -               |
| SAINT ANDREW BY THE SEA | 736                                                         | 8                                                   | -                       | 16                                                                                          | 8                                                   | 8                                                 | -                                   | 18                                   | 1                                                                                              | 2                                                  | 2                                                | 9                | 736                                                         | -     | 9                      | -               | -               |
| DUNCAN CHAPEL           | 82                                                          | -                                                   | -                       | -                                                                                           | -                                                   | -                                                 | -                                   | -                                    | -                                                                                              | 2                                                  | -                                                | -                | 80                                                          | -     | -                      | -               | -               |
| EBENEZER                | 97                                                          | -                                                   | -                       | -                                                                                           | -                                                   | -                                                 | -                                   | -                                    | -                                                                                              | -                                                  | 1                                                | -                | 96                                                          | -     | 96                     | -               | -               |
| ESTILL                  | 50                                                          | -                                                   | -                       | -                                                                                           | 2                                                   | -                                                 | -                                   | -                                    | -                                                                                              | -                                                  | -                                                | 2                | 50                                                          | -     | -                      | -               | -               |
| FIRST HARLEYVILLE       | 189                                                         | 2                                                   | -                       | -                                                                                           | -                                                   | 3                                                 | -                                   | -                                    | -                                                                                              | -                                                  | -                                                | 3                | 191                                                         | -     | -                      | 1               | -               |
| FISHER CHAPEL           | 79                                                          | 6                                                   | -                       | -                                                                                           | -                                                   | -                                                 | -                                   | -                                    | -                                                                                              | -                                                  | -                                                | 3                | 82                                                          | -     | 76                     | -               | -               |
| FRIENDSHIP              | 150                                                         | -                                                   | -                       | -                                                                                           | -                                                   | -                                                 | -                                   | -                                    | -                                                                                              | -                                                  | -                                                | -                | 150                                                         | -     | 150                    | -               | -               |
| FURMAN                  | 19                                                          | -                                                   | -                       | -                                                                                           | -                                                   | -                                                 | -                                   | -                                    | -                                                                                              | -                                                  | -                                                | -                | 19                                                          | -     | -                      | -               | -               |
| GREEN POND              | 56                                                          | -                                                   | -                       | -                                                                                           | -                                                   | -                                                 | -                                   | -                                    | -                                                                                              | -                                                  | -                                                | -                | 56                                                          | -     | -                      | -               | -               |
| GROVER                  | 138                                                         | 4                                                   | -                       | -                                                                                           | -                                                   | -                                                 | -                                   | 4                                    | -                                                                                              | 1                                                  | -                                                | 2                | 135                                                         | -     | -                      | -               | -               |
| HAMPTON                 | 222                                                         | -                                                   | -                       | -                                                                                           | -                                                   | 1                                                 | -                                   | 1                                    | -                                                                                              | -                                                  | -                                                | -                | 222                                                         | -     | -                      | -               | -               |
| HEAVEN GATE             | 7                                                           | -                                                   | -                       | -                                                                                           | -                                                   | -                                                 | -                                   | -                                    | -                                                                                              | -                                                  | -                                                | -                | 7                                                           | -     | 7                      | -               | -               |
| HICKORY HILL            | 50                                                          | 12                                                  | -                       | -                                                                                           | -                                                   | -                                                 | -                                   | -                                    | -                                                                                              | -                                                  | -                                                | 1                | 61                                                          | -     | 61                     | -               | -               |
| HOLY TRINITY            | 38                                                          | 1                                                   | -                       | -                                                                                           | -                                                   | -                                                 | -                                   | -                                    | -                                                                                              | -                                                  | -                                                | 2                | 37                                                          | -     | 37                     | -               | -               |
| INDIAN FIELD            | 462                                                         | -                                                   | -                       | -                                                                                           | 3                                                   | -                                                 | -                                   | -                                    | -                                                                                              | -                                                  | -                                                | 15               | 450                                                         | -     | -                      | -               | -               |

\*\*Closed Church

TABLE NO. 1 STATISTICAL REPORT

Church Membership

| Church Name           | Total professing members reported at the close of last year | Received this year on Profession of Christian Faith | Restored by affirmation | Correct previous year's reporting errors of total professing membership numbers by addition | Transferred in from non-United Methodist churches | Transferred in from other United Methodist churches | Transferred in from non-United Methodist churches | Removed by Charge Conference action | Withdrawn from Professing Membership | Correct previous year's reporting errors of total professing membership numbers by subtraction | Transferred out to other United Methodist churches | Transferred out to non-United Methodist churches | Removed by death | Total professing members reported at the close of this year | Asian | African American/Black | Hispanic/Latino | Native American |
|-----------------------|-------------------------------------------------------------|-----------------------------------------------------|-------------------------|---------------------------------------------------------------------------------------------|---------------------------------------------------|-----------------------------------------------------|---------------------------------------------------|-------------------------------------|--------------------------------------|------------------------------------------------------------------------------------------------|----------------------------------------------------|--------------------------------------------------|------------------|-------------------------------------------------------------|-------|------------------------|-----------------|-----------------|
|                       | 1                                                           | 2a                                                  | 2b                      | 2c                                                                                          | 3                                                 | 4                                                   | 5a                                                | 5b                                  | 5c                                   | 6                                                                                              | 7                                                  | 8                                                | 9                | 9a                                                          | 9b    | 9c                     | 9d              |                 |
| ISAIAH                | 43                                                          | -                                                   | -                       | -                                                                                           | -                                                 | -                                                   | -                                                 | -                                   | -                                    | -                                                                                              | -                                                  | -                                                | -                | 43                                                          | -     | 43                     | -               | -               |
| JERICO                | 210                                                         | 4                                                   | 2                       | -                                                                                           | -                                                 | 2                                                   | -                                                 | -                                   | -                                    | -                                                                                              | -                                                  | -                                                | 1                | 217                                                         | -     | 217                    | -               | -               |
| JOHNS CHAPEL **       | -                                                           | -                                                   | -                       | -                                                                                           | -                                                 | -                                                   | -                                                 | -                                   | -                                    | -                                                                                              | -                                                  | -                                                | -                | -                                                           | -     | -                      | -               | -               |
| LITTLE SWAMP          | 95                                                          | -                                                   | -                       | -                                                                                           | 2                                                 | -                                                   | -                                                 | -                                   | -                                    | -                                                                                              | -                                                  | -                                                | -                | 97                                                          | -     | -                      | -               | -               |
| LODGE                 | 51                                                          | -                                                   | -                       | -                                                                                           | -                                                 | -                                                   | -                                                 | -                                   | -                                    | -                                                                                              | -                                                  | -                                                | -                | 51                                                          | -     | -                      | -               | -               |
| MACEDONIA             | 107                                                         | -                                                   | -                       | -                                                                                           | -                                                 | -                                                   | -                                                 | -                                   | 1                                    | -                                                                                              | -                                                  | -                                                | 3                | 103                                                         | -     | 103                    | -               | -               |
| MORRIS CHAPEL         | 110                                                         | -                                                   | -                       | -                                                                                           | 1                                                 | -                                                   | -                                                 | -                                   | -                                    | -                                                                                              | -                                                  | -                                                | 1                | 110                                                         | -     | 109                    | -               | -               |
| MT CARMEL WALTERBORO  | 101                                                         | -                                                   | -                       | -                                                                                           | -                                                 | -                                                   | -                                                 | -                                   | -                                    | -                                                                                              | -                                                  | -                                                | -                | 101                                                         | -     | -                      | -               | -               |
| MT CARMEL ESTILL      | 48                                                          | -                                                   | -                       | -                                                                                           | -                                                 | -                                                   | -                                                 | -                                   | -                                    | -                                                                                              | -                                                  | -                                                | 1                | 47                                                          | -     | -                      | -               | -               |
| MT NEBO               | 24                                                          | -                                                   | -                       | -                                                                                           | -                                                 | -                                                   | -                                                 | -                                   | -                                    | -                                                                                              | -                                                  | -                                                | 1                | 23                                                          | -     | 23                     | -               | -               |
| MT PLEASANT           | 10                                                          | -                                                   | -                       | -                                                                                           | -                                                 | -                                                   | -                                                 | -                                   | -                                    | -                                                                                              | -                                                  | -                                                | -                | 10                                                          | -     | 10                     | -               | -               |
| MT TABOR              | 39                                                          | -                                                   | -                       | -                                                                                           | -                                                 | -                                                   | 7                                                 | -                                   | -                                    | -                                                                                              | -                                                  | -                                                | -                | 32                                                          | -     | -                      | -               | -               |
| NEW GRACE             | 469                                                         | 2                                                   | -                       | -                                                                                           | -                                                 | -                                                   | -                                                 | -                                   | -                                    | -                                                                                              | -                                                  | -                                                | 3                | 468                                                         | -     | 467                    | -               | -               |
| NEW HOPE RIDGEVILLE   | 132                                                         | 5                                                   | -                       | -                                                                                           | -                                                 | -                                                   | -                                                 | -                                   | -                                    | -                                                                                              | -                                                  | -                                                | 2                | 135                                                         | -     | 134                    | 1               | -               |
| NEW HOPE ALLENDALE    | 147                                                         | -                                                   | -                       | -                                                                                           | -                                                 | -                                                   | -                                                 | -                                   | -                                    | -                                                                                              | -                                                  | -                                                | 2                | 145                                                         | -     | 145                    | -               | -               |
| NEW LIFE              | 192                                                         | 1                                                   | -                       | -                                                                                           | -                                                 | 13                                                  | -                                                 | -                                   | -                                    | -                                                                                              | -                                                  | -                                                | 1                | 205                                                         | -     | 205                    | -               | -               |
| OAK GROVE             | 43                                                          | 1                                                   | -                       | -                                                                                           | -                                                 | -                                                   | 2                                                 | -                                   | -                                    | -                                                                                              | -                                                  | -                                                | 1                | 41                                                          | -     | 39                     | -               | -               |
| PENIEL                | 25                                                          | -                                                   | -                       | -                                                                                           | -                                                 | -                                                   | -                                                 | -                                   | -                                    | -                                                                                              | -                                                  | -                                                | -                | 25                                                          | -     | -                      | -               | -               |
| PORT ROYAL            | 270                                                         | -                                                   | -                       | -                                                                                           | 3                                                 | 5                                                   | -                                                 | -                                   | -                                    | -                                                                                              | -                                                  | -                                                | 7                | 271                                                         | 1     | 2                      | 4               | -               |
| PROVIDENCE            | 35                                                          | 1                                                   | -                       | -                                                                                           | -                                                 | -                                                   | -                                                 | -                                   | -                                    | -                                                                                              | -                                                  | -                                                | 1                | 35                                                          | -     | -                      | -               | -               |
| RED BANK              | 44                                                          | 1                                                   | -                       | -                                                                                           | -                                                 | -                                                   | -                                                 | -                                   | -                                    | -                                                                                              | -                                                  | -                                                | -                | 45                                                          | -     | 45                     | -               | -               |
| RED ROOT              | 117                                                         | -                                                   | -                       | -                                                                                           | -                                                 | -                                                   | -                                                 | -                                   | -                                    | -                                                                                              | -                                                  | -                                                | 1                | 116                                                         | -     | 116                    | -               | -               |
| REHOBOTH              | 73                                                          | 1                                                   | -                       | -                                                                                           | -                                                 | -                                                   | -                                                 | -                                   | -                                    | -                                                                                              | 1                                                  | 4                                                | 4                | 69                                                          | -     | -                      | -               | -               |
| RIDGELAND HARDEEVILLE | 130                                                         | 2                                                   | -                       | -                                                                                           | -                                                 | -                                                   | -                                                 | -                                   | -                                    | -                                                                                              | -                                                  | -                                                | 2                | 130                                                         | -     | -                      | -               | -               |
| RIDGELAND ST PAUL     | 174                                                         | 2                                                   | -                       | -                                                                                           | -                                                 | -                                                   | -                                                 | -                                   | -                                    | -                                                                                              | -                                                  | -                                                | 1                | 175                                                         | -     | -                      | -               | -               |
| RITTER EBENEZER       | 68                                                          | -                                                   | -                       | -                                                                                           | -                                                 | -                                                   | -                                                 | -                                   | -                                    | -                                                                                              | -                                                  | -                                                | 1                | 67                                                          | -     | -                      | -               | -               |
| RIZERS CHAPEL         | 125                                                         | -                                                   | -                       | -                                                                                           | -                                                 | -                                                   | -                                                 | -                                   | -                                    | -                                                                                              | -                                                  | -                                                | 1                | 124                                                         | -     | 124                    | -               | -               |
| SAINT DANIEL          | 154                                                         | 6                                                   | -                       | -                                                                                           | 1                                                 | -                                                   | -                                                 | -                                   | -                                    | -                                                                                              | -                                                  | -                                                | 1                | 160                                                         | -     | 160                    | -               | -               |
| SALEM HENDERSONVILLE  | 111                                                         | -                                                   | -                       | -                                                                                           | 1                                                 | -                                                   | -                                                 | -                                   | -                                    | -                                                                                              | -                                                  | -                                                | -                | 112                                                         | -     | -                      | -               | -               |
| SALEM DORCHESTER      | 117                                                         | 4                                                   | -                       | -                                                                                           | -                                                 | 1                                                   | -                                                 | -                                   | -                                    | -                                                                                              | -                                                  | -                                                | 2                | 120                                                         | -     | -                      | -               | -               |
| SAND HILL             | 440                                                         | 2                                                   | -                       | -                                                                                           | 2                                                 | 5                                                   | -                                                 | 3                                   | -                                    | -                                                                                              | -                                                  | -                                                | 6                | 440                                                         | -     | 439                    | -               | -               |
| SANDY DAM             | 44                                                          | 3                                                   | -                       | -                                                                                           | -                                                 | -                                                   | -                                                 | -                                   | -                                    | -                                                                                              | -                                                  | -                                                | -                | 47                                                          | -     | -                      | -               | -               |

\*\*Closed Church



| WALTERBORO DISTRICT | TABLE NO. 1 STATISTICAL REPORT                              |               |            |           |           |           |           |           |            |                                                    |                                                  |                  |                                                             |          |                        |                 |                 |
|---------------------|-------------------------------------------------------------|---------------|------------|-----------|-----------|-----------|-----------|-----------|------------|----------------------------------------------------|--------------------------------------------------|------------------|-------------------------------------------------------------|----------|------------------------|-----------------|-----------------|
| Church Name         | Church Membership                                           |               |            |           |           |           |           |           |            |                                                    |                                                  |                  |                                                             |          |                        |                 |                 |
|                     | Total professing members reported at the close of last year | 2a            | 2b         | 2c        | 3         | 4         | 5a        | 5b        | 5c         | Transferred out to other United Methodist churches | Transferred out to non-United Methodist churches | Removed by death | Total professing members reported at the close of this year | Asian    | African American/Black | Hispanic/Latino | Native American |
| SHADY GROVE         | 1                                                           | 731           | 6          | 2         | -         | -         | -         | -         | 104        | -                                                  | 7                                                | 8                | 9                                                           | 9a       | 9b                     | 9c              | 9d              |
| SIMPSON             |                                                             | 257           | -          | -         | -         | -         | -         | -         | -          | -                                                  | -                                                | 10               | 247                                                         | -        | 627                    | -               | -               |
| SMOAKS TRINITY      |                                                             | 28            | -          | -         | -         | 5         | -         | -         | -          | -                                                  | -                                                | 1                | 32                                                          | -        | 247                    | -               | -               |
| SPRINGTOWN          |                                                             | 378           | 7          | 2         | -         | -         | -         | -         | -          | -                                                  | -                                                | 4                | 383                                                         | -        | 381                    | -               | -               |
| ST GEORGE           |                                                             | 574           | 7          | 32        | 8         | 14        | -         | -         | -          | 2                                                  | -                                                | 4                | 629                                                         | 1        | -                      | 2               | -               |
| ST GEORGE TRINITY   |                                                             | 76            | 9          | -         | 3         | -         | -         | -         | -          | -                                                  | 1                                                | 2                | 85                                                          | -        | 85                     | -               | -               |
| ST JAMES            |                                                             | 16            | -          | -         | -         | -         | -         | -         | -          | -                                                  | -                                                | -                | 16                                                          | -        | -                      | -               | -               |
| ST JOHN DORCHESTER  |                                                             | 95            | 3          | -         | -         | 1         | -         | -         | -          | -                                                  | -                                                | 1                | 98                                                          | -        | 95                     | 1               | -               |
| ST JOHN RUFFIN      |                                                             | 81            | -          | -         | -         | -         | -         | -         | -          | 2                                                  | -                                                | 1                | 78                                                          | -        | -                      | -               | -               |
| ST LUKE EHRHARDT    |                                                             | 128           | 3          | -         | -         | -         | -         | -         | -          | -                                                  | -                                                | 1                | 130                                                         | -        | 130                    | -               | -               |
| ST LUKE OKATIE      |                                                             | 196           | 8          | -         | -         | 5         | 11        | -         | -          | 3                                                  | -                                                | 6                | 211                                                         | -        | 1                      | -               | -               |
| ST MARK             |                                                             | 180           | 7          | -         | -         | 3         | -         | -         | -          | -                                                  | 1                                                | 2                | 187                                                         | -        | 187                    | -               | -               |
| ST PAUL             |                                                             | 74            | -          | -         | -         | -         | -         | -         | -          | -                                                  | 1                                                | -                | 73                                                          | -        | 71                     | -               | -               |
| ST STEPHEN          |                                                             | 25            | 1          | -         | -         | -         | -         | -         | -          | -                                                  | -                                                | 1                | 25                                                          | -        | 21                     | -               | -               |
| SWALLOW SAVANNAH    |                                                             | 68            | -          | -         | -         | -         | -         | -         | -          | -                                                  | -                                                | 2                | 66                                                          | -        | -                      | -               | -               |
| SYKES SAVANNAH      |                                                             | 108           | 3          | -         | -         | -         | -         | -         | -          | -                                                  | -                                                | 1                | 110                                                         | -        | 110                    | -               | -               |
| TABOR               |                                                             | 66            | 1          | -         | -         | -         | 1         | -         | -          | -                                                  | 1                                                | -                | 67                                                          | -        | -                      | -               | -               |
| TILLMAN             |                                                             | 38            | -          | -         | -         | -         | -         | -         | -          | -                                                  | -                                                | -                | 38                                                          | -        | -                      | -               | -               |
| TOBY                |                                                             | 29            | -          | -         | -         | -         | -         | -         | -          | -                                                  | -                                                | -                | 29                                                          | -        | 29                     | -               | -               |
| TRINITY RIDGEVILLE  |                                                             | 90            | 4          | -         | -         | 3         | -         | -         | -          | -                                                  | -                                                | -                | 97                                                          | -        | 2                      | -               | -               |
| TRINITY GREENPOND   |                                                             | 5             | -          | -         | -         | -         | -         | -         | -          | -                                                  | -                                                | -                | 5                                                           | -        | 5                      | -               | -               |
| UNION               |                                                             | 164           | -          | -         | -         | -         | -         | -         | -          | -                                                  | -                                                | 12               | 152                                                         | -        | 152                    | -               | -               |
| VARNVILLE           |                                                             | 44            | -          | -         | -         | -         | -         | -         | -          | -                                                  | -                                                | 2                | 42                                                          | -        | -                      | -               | -               |
| WATERS EDGE         |                                                             | 169           | 7          | -         | 8         | 10        | 2         | -         | -          | 2                                                  | -                                                | 2                | 192                                                         | -        | 2                      | 6               | -               |
| WESLEY              |                                                             | 69            | -          | -         | -         | -         | -         | -         | -          | -                                                  | -                                                | 1                | 68                                                          | -        | 68                     | -               | -               |
| WESLEY CHAPEL       |                                                             | 26            | -          | -         | -         | -         | -         | -         | -          | -                                                  | -                                                | 1                | 25                                                          | -        | -                      | -               | -               |
| WESLEY GROVE        |                                                             | 75            | -          | -         | -         | -         | -         | -         | -          | -                                                  | -                                                | -                | 75                                                          | -        | 72                     | -               | -               |
| WILLIAMS            |                                                             | 35            | -          | -         | -         | -         | -         | -         | -          | -                                                  | -                                                | 1                | 34                                                          | -        | -                      | -               | -               |
| YEMASSEE EBENEZER   |                                                             | 67            | -          | -         | -         | -         | -         | -         | -          | -                                                  | -                                                | -                | 67                                                          | -        | -                      | -               | -               |
| ZION DORCHESTER     |                                                             | 106           | 2          | -         | 6         | -         | 2         | -         | -          | -                                                  | -                                                | 2                | 114                                                         | -        | -                      | -               | -               |
| ZION EHRHARDT       |                                                             | 15            | -          | -         | -         | -         | -         | -         | -          | -                                                  | -                                                | -                | 15                                                          | -        | -                      | -               | -               |
| <b>TOTALS</b>       |                                                             | <b>13,690</b> | <b>196</b> | <b>14</b> | <b>50</b> | <b>98</b> | <b>97</b> | <b>40</b> | <b>108</b> | <b>16</b>                                          | <b>18</b>                                        | <b>206</b>       | <b>13,930</b>                                               | <b>5</b> | <b>5,896</b>           | <b>19</b>       | <b>1</b>        |

\*\*Closed Church

| WALTERBORO DISTRICT     | TABLE NO. 1 STATISTICAL REPORT (continued) |       |              |        |      |                                                   |                                                   |                                                         |                                                               |                                            |                                                              |                                                                                       |                                                                                    |                                                                                           |                                                                                           |                                                                     |                                                              |
|-------------------------|--------------------------------------------|-------|--------------|--------|------|---------------------------------------------------|---------------------------------------------------|---------------------------------------------------------|---------------------------------------------------------------|--------------------------------------------|--------------------------------------------------------------|---------------------------------------------------------------------------------------|------------------------------------------------------------------------------------|-------------------------------------------------------------------------------------------|-------------------------------------------------------------------------------------------|---------------------------------------------------------------------|--------------------------------------------------------------|
| Church Name             | Church Membership (continued)              |       |              |        |      |                                                   | Christian Formation Groups                        |                                                         |                                                               |                                            |                                                              |                                                                                       |                                                                                    |                                                                                           |                                                                                           |                                                                     |                                                              |
|                         | Pacific Islander                           | White | Multi-Racial | Female | Male | Average attendance at all weekly worship services | Number of persons baptized this year (0-12 Years) | Number of persons baptized this year (ages 13 or older) | Total Baptized Members who have not become Professing Members | Number of other constituents of the church | Total enrolled in confirmation preparation classes this year | Number of CHILDREN in all Christian formation groups and other small group ministries | Number of YOUTH in all Christian formation groups and other small group ministries | Number of YOUNG ADULTS in all Christian formation groups and other small group ministries | Number of OTHER ADULTS in all Christian formation groups and other small group ministries | TOTAL number of persons participating in Christian formation groups | Average weekly attendance (all ages) in Sunday Church school |
|                         | 9e                                         | 9f    | 9g           | 9h     | 9i   | 10                                                | 11a                                               | 11b                                                     | 12                                                            | 13                                         | 14                                                           | 15                                                                                    | 16                                                                                 | 17                                                                                        | 18                                                                                        | 19                                                                  | 20                                                           |
| ADNAH                   | -                                          | 79    | -            | 40     | 39   | 33                                                | -                                                 | -                                                       | 3                                                             | -                                          | -                                                            | -                                                                                     | -                                                                                  | -                                                                                         | 7                                                                                         | 7                                                                   | 3                                                            |
| ALLENDALE GILLETTE      | -                                          | 21    | -            | 12     | 9    | 6                                                 | -                                                 | -                                                       | -                                                             | -                                          | -                                                            | -                                                                                     | -                                                                                  | -                                                                                         | -                                                                                         | -                                                                   | -                                                            |
| BELLINGER CHAPEL        | -                                          | 79    | -            | 48     | 32   | 7                                                 | -                                                 | -                                                       | -                                                             | -                                          | -                                                            | -                                                                                     | -                                                                                  | -                                                                                         | 2                                                                                         | 2                                                                   | 2                                                            |
| BELLING RUFFIN          | -                                          | 183   | -            | 100    | 83   | 62                                                | -                                                 | -                                                       | -                                                             | -                                          | -                                                            | 12                                                                                    | 12                                                                                 | 6                                                                                         | 22                                                                                        | 52                                                                  | 28                                                           |
| BETHEL ASHEPOO          | -                                          | -     | -            | 16     | 9    | 40                                                | -                                                 | -                                                       | -                                                             | -                                          | -                                                            | 10                                                                                    | 13                                                                                 | 6                                                                                         | 4                                                                                         | 33                                                                  | 15                                                           |
| BETHEL HARLEYVILLE      | -                                          | 139   | -            | 75     | 64   | 45                                                | 1                                                 | -                                                       | -                                                             | -                                          | -                                                            | 10                                                                                    | 2                                                                                  | 6                                                                                         | 24                                                                                        | 42                                                                  | 15                                                           |
| BETHEL SMOAKS           | -                                          | -     | -            | 103    | 58   | 90                                                | -                                                 | -                                                       | 4                                                             | -                                          | -                                                            | -                                                                                     | 14                                                                                 | -                                                                                         | -                                                                                         | 14                                                                  | 24                                                           |
| BETHEL WALTERBORO       | 1                                          | 829   | 2            | 460    | 372  | 170                                               | -                                                 | -                                                       | 36                                                            | 29                                         | 6                                                            | 20                                                                                    | 24                                                                                 | 23                                                                                        | 199                                                                                       | 266                                                                 | 43                                                           |
| BLUFFTON                | -                                          | 594   | -            | 341    | 263  | 262                                               | 9                                                 | 2                                                       | 16                                                            | -                                          | -                                                            | 28                                                                                    | 5                                                                                  | 4                                                                                         | 25                                                                                        | 62                                                                  | 25                                                           |
| BRUNSON                 | -                                          | 76    | -            | 33     | 43   | 22                                                | 1                                                 | -                                                       | -                                                             | -                                          | -                                                            | -                                                                                     | -                                                                                  | -                                                                                         | -                                                                                         | -                                                                   | -                                                            |
| BUCKHEAD                | -                                          | -     | -            | 40     | 18   | 49                                                | -                                                 | -                                                       | -                                                             | 10                                         | -                                                            | -                                                                                     | -                                                                                  | -                                                                                         | 16                                                                                        | 16                                                                  | 5                                                            |
| CANAAN                  | -                                          | -     | -            | 236    | 155  | 150                                               | 4                                                 | -                                                       | -                                                             | -                                          | -                                                            | 35                                                                                    | 30                                                                                 | 20                                                                                        | 24                                                                                        | 109                                                                 | 50                                                           |
| CARTER STREET           | -                                          | 561   | 5            | 332    | 237  | 263                                               | 4                                                 | -                                                       | 83                                                            | 237                                        | 7                                                            | 100                                                                                   | 54                                                                                 | 4                                                                                         | 291                                                                                       | 449                                                                 | 97                                                           |
| CHURCH OF THE PALMS     | -                                          | 209   | 3            | 132    | 88   | 167                                               | 1                                                 | -                                                       | 13                                                            | 72                                         | -                                                            | 15                                                                                    | 6                                                                                  | -                                                                                         | 243                                                                                       | 264                                                                 | 44                                                           |
| COTTAGEVILLE            | -                                          | 102   | -            | 58     | 45   | 46                                                | -                                                 | -                                                       | -                                                             | -                                          | -                                                            | -                                                                                     | -                                                                                  | -                                                                                         | -                                                                                         | -                                                                   | -                                                            |
| CUMBERLAND              | -                                          | 1     | -            | 108    | 37   | 91                                                | -                                                 | -                                                       | -                                                             | -                                          | -                                                            | 10                                                                                    | 10                                                                                 | 16                                                                                        | 20                                                                                        | 56                                                                  | 25                                                           |
| CYPRESS                 | -                                          | 91    | -            | 49     | 42   | 45                                                | 2                                                 | -                                                       | 4                                                             | 18                                         | -                                                            | 12                                                                                    | 8                                                                                  | 9                                                                                         | 62                                                                                        | 91                                                                  | 15                                                           |
| SAINT ANDREW BY THE SEA | -                                          | 725   | 2            | 437    | 299  | 543                                               | 8                                                 | 1                                                       | 111                                                           | 71                                         | 2                                                            | 460                                                                                   | 36                                                                                 | 10                                                                                        | 417                                                                                       | 923                                                                 | 84                                                           |
| DUNCAN CHAPEL           | -                                          | 80    | -            | 43     | 37   | 45                                                | -                                                 | -                                                       | -                                                             | -                                          | -                                                            | -                                                                                     | -                                                                                  | -                                                                                         | 20                                                                                        | 20                                                                  | 15                                                           |
| EBENEZER                | -                                          | -     | -            | 69     | 27   | 30                                                | -                                                 | 1                                                       | -                                                             | -                                          | -                                                            | 3                                                                                     | -                                                                                  | 4                                                                                         | 5                                                                                         | 12                                                                  | 10                                                           |
| ESTILL                  | -                                          | 50    | -            | 28     | 22   | 27                                                | -                                                 | -                                                       | -                                                             | -                                          | -                                                            | -                                                                                     | 7                                                                                  | 7                                                                                         | 3                                                                                         | 4                                                                   | 21                                                           |
| FIRST HARLEYVILLE       | -                                          | 190   | -            | 108    | 83   | 53                                                | 1                                                 | 2                                                       | 2                                                             | 5                                          | -                                                            | 8                                                                                     | 10                                                                                 | 2                                                                                         | 17                                                                                        | 37                                                                  | 15                                                           |
| FISHER CHAPEL           | -                                          | 4     | 2            | 60     | 22   | 60                                                | -                                                 | 6                                                       | -                                                             | -                                          | -                                                            | 19                                                                                    | 7                                                                                  | 5                                                                                         | 20                                                                                        | 51                                                                  | 20                                                           |
| FRIENDSHIP              | -                                          | -     | -            | 94     | 56   | 42                                                | -                                                 | -                                                       | -                                                             | -                                          | -                                                            | -                                                                                     | -                                                                                  | -                                                                                         | -                                                                                         | -                                                                   | -                                                            |
| FURMAN                  | -                                          | 19    | -            | 10     | 9    | 38                                                | -                                                 | -                                                       | -                                                             | -                                          | -                                                            | -                                                                                     | -                                                                                  | -                                                                                         | 11                                                                                        | 11                                                                  | -                                                            |
| GREEN POND              | -                                          | 56    | -            | 30     | 26   | 12                                                | -                                                 | -                                                       | -                                                             | -                                          | -                                                            | -                                                                                     | -                                                                                  | -                                                                                         | 10                                                                                        | 10                                                                  | 8                                                            |
| GROVER                  | -                                          | 135   | -            | 73     | 62   | 39                                                | 1                                                 | -                                                       | 10                                                            | -                                          | 4                                                            | -                                                                                     | -                                                                                  | -                                                                                         | 20                                                                                        | 20                                                                  | 15                                                           |
| HAMPTON                 | -                                          | 221   | 1            | 120    | 102  | 85                                                | 2                                                 | -                                                       | 23                                                            | 50                                         | -                                                            | 15                                                                                    | 26                                                                                 | 14                                                                                        | 70                                                                                        | 125                                                                 | 15                                                           |
| HEAVEN GATE             | -                                          | -     | -            | 3      | 4    | 30                                                | -                                                 | -                                                       | -                                                             | -                                          | -                                                            | -                                                                                     | -                                                                                  | -                                                                                         | -                                                                                         | -                                                                   | -                                                            |
| HICKORY HILL            | -                                          | -     | -            | 51     | 10   | 35                                                | -                                                 | -                                                       | -                                                             | -                                          | -                                                            | -                                                                                     | 8                                                                                  | -                                                                                         | -                                                                                         | 8                                                                   | -                                                            |
| HOLY TRINITY            | -                                          | -     | -            | 26     | 11   | 40                                                | -                                                 | -                                                       | -                                                             | -                                          | -                                                            | 12                                                                                    | 7                                                                                  | 8                                                                                         | 20                                                                                        | 47                                                                  | 10                                                           |
| INDIAN FIELD            | -                                          | 450   | -            | 300    | 150  | 90                                                | 8                                                 | -                                                       | -                                                             | -                                          | -                                                            | 35                                                                                    | 20                                                                                 | 42                                                                                        | 53                                                                                        | 150                                                                 | 65                                                           |

\*\*Closed Church

| WALTERBORO DISTRICT   | TABLE NO. 1 STATISTICAL REPORT (continued) |       |              |        |      |                                                   |                                                   |                                                         |                                                               |                                            |                                                              |                                                                                       |                                                                                    |                                                                                           |                                                                                           |                                                                     |                                                              |  |
|-----------------------|--------------------------------------------|-------|--------------|--------|------|---------------------------------------------------|---------------------------------------------------|---------------------------------------------------------|---------------------------------------------------------------|--------------------------------------------|--------------------------------------------------------------|---------------------------------------------------------------------------------------|------------------------------------------------------------------------------------|-------------------------------------------------------------------------------------------|-------------------------------------------------------------------------------------------|---------------------------------------------------------------------|--------------------------------------------------------------|--|
|                       | Church Membership (continued)              |       |              |        |      |                                                   |                                                   | Christian Formation Groups                              |                                                               |                                            |                                                              |                                                                                       |                                                                                    |                                                                                           |                                                                                           |                                                                     |                                                              |  |
| Church Name           | Pacific Islander                           | White | Multi-Racial | Female | Male | Average attendance at all weekly worship services | Number of persons baptized this year (0-12 Years) | Number of persons baptized this year (ages 13 or older) | Total Baptized Members who have not become Professing Members | Number of other constituents of the church | Total enrolled in confirmation preparation classes this year | Number of CHILDREN in all Christian formation groups and other small group ministries | Number of YOUTH in all Christian formation groups and other small group ministries | Number of YOUNG ADULTS in all Christian formation groups and other small group ministries | Number of OTHER ADULTS in all Christian formation groups and other small group ministries | TOTAL number of persons participating in Christian formation groups | Average weekly attendance (all ages) in Sunday Church school |  |
|                       | 9e                                         | 9f    | 9g           | 9h     | 9i   | 10                                                | 11a                                               | 11b                                                     | 12                                                            | 13                                         | 14                                                           | 15                                                                                    | 16                                                                                 | 17                                                                                        | 18                                                                                        | 19                                                                  | 20                                                           |  |
| ISAIAH                | -                                          | -     | -            | 25     | 18   | 20                                                | -                                                 | -                                                       | -                                                             | -                                          | -                                                            | 6                                                                                     | 4                                                                                  | -                                                                                         | 10                                                                                        | 20                                                                  | 7                                                            |  |
| JERICO                | -                                          | -     | -            | 142    | 75   | 121                                               | 4                                                 | -                                                       | 38                                                            | 15                                         | -                                                            | 21                                                                                    | 15                                                                                 | 13                                                                                        | 43                                                                                        | 92                                                                  | 37                                                           |  |
| JOHNS CHAPEL **       | -                                          | -     | -            | -      | -    | -                                                 | -                                                 | -                                                       | -                                                             | -                                          | -                                                            | -                                                                                     | -                                                                                  | -                                                                                         | -                                                                                         | -                                                                   | -                                                            |  |
| LITTLE SWAMP          | -                                          | 97    | -            | 66     | 31   | 30                                                | -                                                 | -                                                       | -                                                             | -                                          | -                                                            | 6                                                                                     | 4                                                                                  | 4                                                                                         | 25                                                                                        | 39                                                                  | 12                                                           |  |
| LODGE                 | -                                          | 51    | -            | 19     | 32   | 22                                                | -                                                 | -                                                       | -                                                             | -                                          | -                                                            | 3                                                                                     | 2                                                                                  | -                                                                                         | 14                                                                                        | 19                                                                  | 14                                                           |  |
| MACEDONIA             | -                                          | -     | 74           | 29     | 35   | 1                                                 | -                                                 | -                                                       | -                                                             | -                                          | -                                                            | -                                                                                     | -                                                                                  | -                                                                                         | -                                                                                         | 10                                                                  | 10                                                           |  |
| MORRIS CHAPEL         | -                                          | 1     | -            | 52     | 58   | 78                                                | -                                                 | -                                                       | -                                                             | -                                          | -                                                            | -                                                                                     | -                                                                                  | -                                                                                         | -                                                                                         | -                                                                   | 8                                                            |  |
| MT CARMEL WALTERBORO  | -                                          | 101   | -            | 38     | 63   | 28                                                | -                                                 | -                                                       | -                                                             | -                                          | -                                                            | -                                                                                     | -                                                                                  | -                                                                                         | -                                                                                         | -                                                                   | 22                                                           |  |
| MT CARMEL ESTILL      | -                                          | 47    | -            | 29     | 18   | 41                                                | -                                                 | -                                                       | -                                                             | -                                          | -                                                            | 6                                                                                     | 7                                                                                  | -                                                                                         | 11                                                                                        | 24                                                                  | -                                                            |  |
| MT NEBO               | -                                          | -     | -            | 12     | 11   | 17                                                | 1                                                 | -                                                       | -                                                             | -                                          | -                                                            | 2                                                                                     | 1                                                                                  | 5                                                                                         | 19                                                                                        | 27                                                                  | 7                                                            |  |
| MT PLEASANT           | -                                          | -     | -            | 6      | 4    | 10                                                | -                                                 | -                                                       | -                                                             | -                                          | -                                                            | -                                                                                     | -                                                                                  | -                                                                                         | -                                                                                         | -                                                                   | -                                                            |  |
| MT TABOR              | -                                          | 32    | -            | 19     | 13   | 12                                                | -                                                 | -                                                       | -                                                             | -                                          | -                                                            | -                                                                                     | -                                                                                  | -                                                                                         | 12                                                                                        | 12                                                                  | 5                                                            |  |
| NEW GRACE             | -                                          | 1     | -            | 305    | 163  | 148                                               | 1                                                 | -                                                       | -                                                             | -                                          | 1                                                            | 7                                                                                     | 12                                                                                 | 18                                                                                        | 48                                                                                        | 85                                                                  | 32                                                           |  |
| NEW HOPE RIDGEVILLE   | -                                          | -     | -            | 83     | 52   | 78                                                | -                                                 | -                                                       | -                                                             | -                                          | -                                                            | -                                                                                     | 15                                                                                 | 17                                                                                        | 30                                                                                        | 62                                                                  | 20                                                           |  |
| NEW HOPE ALLENDALE    | -                                          | -     | -            | 88     | 57   | 65                                                | -                                                 | -                                                       | -                                                             | -                                          | -                                                            | 4                                                                                     | 4                                                                                  | 4                                                                                         | 6                                                                                         | 18                                                                  | 5                                                            |  |
| NEW LIFE              | -                                          | -     | -            | 128    | 77   | 115                                               | -                                                 | -                                                       | -                                                             | -                                          | -                                                            | 15                                                                                    | 16                                                                                 | 12                                                                                        | 30                                                                                        | 73                                                                  | 30                                                           |  |
| OAK GROVE             | -                                          | 2     | -            | 28     | 13   | 28                                                | 1                                                 | -                                                       | -                                                             | -                                          | 2                                                            | 6                                                                                     | 5                                                                                  | 7                                                                                         | 23                                                                                        | 41                                                                  | 23                                                           |  |
| PENIEL                | -                                          | 25    | -            | 13     | 12   | 12                                                | -                                                 | -                                                       | -                                                             | -                                          | -                                                            | -                                                                                     | -                                                                                  | -                                                                                         | -                                                                                         | -                                                                   | -                                                            |  |
| PORT ROYAL            | -                                          | 262   | 2            | 163    | 108  | 65                                                | -                                                 | -                                                       | -                                                             | -                                          | -                                                            | 10                                                                                    | 19                                                                                 | -                                                                                         | 20                                                                                        | 49                                                                  | 25                                                           |  |
| PROVIDENCE            | -                                          | 35    | -            | 20     | 15   | 6                                                 | -                                                 | -                                                       | -                                                             | -                                          | -                                                            | -                                                                                     | -                                                                                  | -                                                                                         | -                                                                                         | -                                                                   | -                                                            |  |
| RED BANK              | -                                          | -     | -            | 34     | 11   | 30                                                | 1                                                 | -                                                       | -                                                             | -                                          | -                                                            | -                                                                                     | 20                                                                                 | 9                                                                                         | 15                                                                                        | 5                                                                   | 49                                                           |  |
| RED ROOT              | -                                          | -     | -            | 104    | 12   | 20                                                | 3                                                 | -                                                       | -                                                             | -                                          | -                                                            | 6                                                                                     | 4                                                                                  | 4                                                                                         | 6                                                                                         | 20                                                                  | 10                                                           |  |
| REHOBOTH              | -                                          | 69    | -            | 39     | 30   | 50                                                | 1                                                 | -                                                       | -                                                             | -                                          | -                                                            | 5                                                                                     | 5                                                                                  | -                                                                                         | 55                                                                                        | 65                                                                  | 21                                                           |  |
| RIDGELAND HARDEEVILLE | -                                          | 130   | -            | 80     | 50   | 25                                                | -                                                 | -                                                       | -                                                             | 3                                          | -                                                            | 8                                                                                     | 2                                                                                  | 6                                                                                         | 8                                                                                         | 24                                                                  | 8                                                            |  |
| RIDGELAND ST PAUL     | -                                          | 175   | -            | 90     | 85   | 77                                                | -                                                 | 1                                                       | 4                                                             | 12                                         | 4                                                            | 15                                                                                    | 5                                                                                  | 6                                                                                         | 35                                                                                        | 61                                                                  | 29                                                           |  |
| RITTER EBENEZER       | -                                          | 67    | -            | 40     | 27   | 22                                                | -                                                 | -                                                       | -                                                             | -                                          | -                                                            | 8                                                                                     | 2                                                                                  | 4                                                                                         | 14                                                                                        | 28                                                                  | 21                                                           |  |
| RIZERS CHAPEL         | -                                          | -     | -            | 93     | 31   | 45                                                | -                                                 | -                                                       | -                                                             | -                                          | -                                                            | 20                                                                                    | 8                                                                                  | 5                                                                                         | 58                                                                                        | 91                                                                  | 9                                                            |  |
| SAINT DANIEL          | -                                          | -     | -            | 117    | 43   | 75                                                | 2                                                 | 2                                                       | -                                                             | -                                          | -                                                            | 2                                                                                     | 5                                                                                  | 3                                                                                         | 31                                                                                        | 41                                                                  | 19                                                           |  |
| SALEM HENDERSONVILLE  | -                                          | 112   | -            | 59     | 53   | 33                                                | -                                                 | -                                                       | -                                                             | 21                                         | -                                                            | 6                                                                                     | 9                                                                                  | -                                                                                         | 13                                                                                        | 28                                                                  | 20                                                           |  |
| SALEM DORCHESTER      | -                                          | 120   | -            | 73     | 47   | 38                                                | 3                                                 | -                                                       | -                                                             | -                                          | 4                                                            | 4                                                                                     | 4                                                                                  | 4                                                                                         | 8                                                                                         | 16                                                                  | 16                                                           |  |
| SAND HILL             | -                                          | 1     | -            | 291    | 149  | 245                                               | 6                                                 | -                                                       | -                                                             | -                                          | -                                                            | 37                                                                                    | 31                                                                                 | 18                                                                                        | 94                                                                                        | 180                                                                 | 85                                                           |  |
| SANDY DAM             | -                                          | 47    | -            | 27     | 20   | 25                                                | -                                                 | -                                                       | -                                                             | -                                          | -                                                            | -                                                                                     | -                                                                                  | -                                                                                         | -                                                                                         | -                                                                   | 12                                                           |  |

\*\*Closed Church

TABLE NO. 1 STATISTICAL REPORT (continued)

| WATERBORO DISTRICT |                               | TABLE NO. 1 STATISTICAL REPORT (continued) |              |        |       |                                                   |                                                   |                                                         |                                                               |                                            |                                                              |                                                                                       |                                                                                    |                                                                                           |                                                                                           |                                                                     |                                                              |       |  |  |
|--------------------|-------------------------------|--------------------------------------------|--------------|--------|-------|---------------------------------------------------|---------------------------------------------------|---------------------------------------------------------|---------------------------------------------------------------|--------------------------------------------|--------------------------------------------------------------|---------------------------------------------------------------------------------------|------------------------------------------------------------------------------------|-------------------------------------------------------------------------------------------|-------------------------------------------------------------------------------------------|---------------------------------------------------------------------|--------------------------------------------------------------|-------|--|--|
| Church Name        | Church Membership (continued) |                                            |              |        |       |                                                   | Christian Formation Groups                        |                                                         |                                                               |                                            |                                                              |                                                                                       |                                                                                    |                                                                                           |                                                                                           |                                                                     |                                                              |       |  |  |
|                    | Pacific Islander              | White                                      | Multi-Racial | Female | Male  | Average attendance at all weekly worship services | Number of persons baptized this year (0-12 Years) | Number of persons baptized this year (ages 13 or older) | Total Baptized Members who have not become Professing Members | Number of other constituents of the church | Total enrolled in confirmation preparation classes this year | Number of CHILDREN in all Christian formation groups and other small group ministries | Number of YOUTH in all Christian formation groups and other small group ministries | Number of YOUNG ADULTS in all Christian formation groups and other small group ministries | Number of OTHER ADULTS in all Christian formation groups and other small group ministries | TOTAL number of persons participating in Christian formation groups | Average weekly attendance (all ages) in Sunday Church school |       |  |  |
|                    | 9e                            | 9f                                         | 9g           | 9h     | 9i    | 10                                                | 11a                                               | 11b                                                     | 12                                                            | 13                                         | 14                                                           | 15                                                                                    | 16                                                                                 | 17                                                                                        | 18                                                                                        | 19                                                                  | 20                                                           |       |  |  |
| SHADY GROVE        | -                             | -                                          | -            | 424    | 203   | 180                                               | 5                                                 | -                                                       | 7                                                             | -                                          | -                                                            | -                                                                                     | 14                                                                                 | 20                                                                                        | 6                                                                                         | 35                                                                  | 75                                                           | 75    |  |  |
| SIMPSON            | -                             | -                                          | -            | 136    | 111   | 68                                                | 4                                                 | -                                                       | -                                                             | -                                          | -                                                            | -                                                                                     | 5                                                                                  | 10                                                                                        | 10                                                                                        | 12                                                                  | 37                                                           | 10    |  |  |
| SMOAKS TRINITY     | -                             | 32                                         | -            | 20     | 12    | 12                                                | -                                                 | -                                                       | -                                                             | -                                          | -                                                            | -                                                                                     | -                                                                                  | -                                                                                         | -                                                                                         | 9                                                                   | 9                                                            | -     |  |  |
| SPRINGTOWN         | 2                             | -                                          | -            | 230    | 153   | 115                                               | 9                                                 | 7                                                       | -                                                             | -                                          | -                                                            | -                                                                                     | 40                                                                                 | 35                                                                                        | 27                                                                                        | 70                                                                  | 172                                                          | 16    |  |  |
| ST GEORGE          | -                             | 626                                        | -            | 338    | 291   | 197                                               | 6                                                 | -                                                       | 6                                                             | 24                                         | 8                                                            | 52                                                                                    | 58                                                                                 | 49                                                                                        | 149                                                                                       | 308                                                                 | 121                                                          | 121   |  |  |
| ST GEORGE TRINITY  | -                             | -                                          | -            | 60     | 25    | 32                                                | 1                                                 | -                                                       | -                                                             | -                                          | -                                                            | 4                                                                                     | 5                                                                                  | 7                                                                                         | 14                                                                                        | 30                                                                  | 6                                                            | 6     |  |  |
| ST JAMES           | -                             | 16                                         | -            | 11     | 5     | 9                                                 | -                                                 | -                                                       | -                                                             | 3                                          | -                                                            | -                                                                                     | -                                                                                  | 1                                                                                         | 3                                                                                         | 4                                                                   | -                                                            | -     |  |  |
| ST JOHN DORCHESTER | -                             | 1                                          | 1            | 65     | 33    | 65                                                | -                                                 | -                                                       | 19                                                            | -                                          | 3                                                            | 14                                                                                    | 17                                                                                 | 13                                                                                        | 54                                                                                        | 98                                                                  | 15                                                           | 15    |  |  |
| ST JOHN RUFFIN     | -                             | 78                                         | -            | 41     | 37    | 18                                                | -                                                 | -                                                       | -                                                             | -                                          | -                                                            | -                                                                                     | -                                                                                  | -                                                                                         | -                                                                                         | -                                                                   | -                                                            | -     |  |  |
| ST LUKE EHRHARDT   | -                             | -                                          | -            | 86     | 44    | 55                                                | -                                                 | -                                                       | -                                                             | -                                          | -                                                            | 5                                                                                     | 10                                                                                 | 18                                                                                        | 40                                                                                        | 73                                                                  | 26                                                           | 26    |  |  |
| ST LUKE OKATIE     | -                             | 210                                        | -            | 127    | 84    | 132                                               | -                                                 | -                                                       | -                                                             | 14                                         | -                                                            | -                                                                                     | -                                                                                  | 5                                                                                         | -                                                                                         | 42                                                                  | 47                                                           | -     |  |  |
| ST MARK            | -                             | -                                          | -            | 140    | 47    | 90                                                | 3                                                 | -                                                       | -                                                             | -                                          | -                                                            | 11                                                                                    | 17                                                                                 | 22                                                                                        | 33                                                                                        | 83                                                                  | 35                                                           | 35    |  |  |
| ST PAUL            | -                             | -                                          | 2            | 59     | 14    | 45                                                | 1                                                 | -                                                       | 1                                                             | -                                          | -                                                            | 8                                                                                     | 10                                                                                 | 4                                                                                         | 25                                                                                        | 47                                                                  | 10                                                           | 10    |  |  |
| ST STEPHEN         | -                             | 4                                          | -            | 18     | 7     | 17                                                | -                                                 | -                                                       | -                                                             | -                                          | 1                                                            | 1                                                                                     | 1                                                                                  | 1                                                                                         | 8                                                                                         | 11                                                                  | 5                                                            | 5     |  |  |
| SWALLOW SAVANNAH   | -                             | 66                                         | -            | 36     | 30    | 14                                                | -                                                 | -                                                       | -                                                             | -                                          | -                                                            | -                                                                                     | -                                                                                  | -                                                                                         | 8                                                                                         | 8                                                                   | -                                                            | -     |  |  |
| SYKES SAVANNAH     | -                             | -                                          | -            | 100    | 10    | 70                                                | 1                                                 | -                                                       | -                                                             | -                                          | -                                                            | 4                                                                                     | 3                                                                                  | 4                                                                                         | 6                                                                                         | 17                                                                  | 6                                                            | 6     |  |  |
| TABOR              | -                             | 67                                         | -            | 39     | 28    | 25                                                | 1                                                 | -                                                       | -                                                             | 3                                          | -                                                            | -                                                                                     | -                                                                                  | -                                                                                         | 6                                                                                         | 6                                                                   | 6                                                            | 6     |  |  |
| TILLMAN            | -                             | 38                                         | -            | 24     | 14    | 16                                                | -                                                 | -                                                       | -                                                             | -                                          | -                                                            | -                                                                                     | -                                                                                  | -                                                                                         | 11                                                                                        | 11                                                                  | 7                                                            | 8     |  |  |
| TOBY               | -                             | -                                          | -            | 22     | 7     | 20                                                | -                                                 | -                                                       | -                                                             | -                                          | -                                                            | -                                                                                     | 7                                                                                  | -                                                                                         | -                                                                                         | 7                                                                   | 8                                                            | 8     |  |  |
| TRINITY RIDGEVILLE | -                             | 95                                         | -            | 49     | 48    | 49                                                | -                                                 | -                                                       | -                                                             | 12                                         | 4                                                            | 2                                                                                     | 10                                                                                 | 4                                                                                         | 85                                                                                        | 101                                                                 | 30                                                           | 30    |  |  |
| TRINITY GREENPOND  | -                             | -                                          | -            | 4      | 1     | 30                                                | -                                                 | -                                                       | -                                                             | -                                          | -                                                            | -                                                                                     | -                                                                                  | -                                                                                         | -                                                                                         | -                                                                   | -                                                            | -     |  |  |
| UNION              | -                             | -                                          | -            | 105    | 47    | 70                                                | -                                                 | -                                                       | 5                                                             | 5                                          | -                                                            | 5                                                                                     | 8                                                                                  | 8                                                                                         | 8                                                                                         | 29                                                                  | 12                                                           | 12    |  |  |
| VARNVILLE          | -                             | 42                                         | -            | 26     | 16    | 17                                                | -                                                 | -                                                       | 1                                                             | 3                                          | -                                                            | -                                                                                     | -                                                                                  | -                                                                                         | 9                                                                                         | 9                                                                   | -                                                            | -     |  |  |
| WATERS EDGE        | -                             | 181                                        | 3            | 106    | 86    | 116                                               | 1                                                 | 1                                                       | 20                                                            | 49                                         | 6                                                            | 26                                                                                    | 12                                                                                 | 28                                                                                        | 53                                                                                        | 119                                                                 | 21                                                           | 21    |  |  |
| WESLEY             | -                             | -                                          | -            | 38     | 30    | 40                                                | -                                                 | -                                                       | -                                                             | 25                                         | -                                                            | 10                                                                                    | 5                                                                                  | 4                                                                                         | 22                                                                                        | 41                                                                  | 24                                                           | 24    |  |  |
| WESLEY CHAPEL      | -                             | 25                                         | -            | 15     | 10    | 21                                                | -                                                 | -                                                       | -                                                             | -                                          | -                                                            | 2                                                                                     | 2                                                                                  | 14                                                                                        | 18                                                                                        | 14                                                                  | 14                                                           | 14    |  |  |
| WESLEY GROVE       | -                             | 3                                          | -            | 32     | 43    | 22                                                | -                                                 | -                                                       | -                                                             | -                                          | -                                                            | 7                                                                                     | 7                                                                                  | 1                                                                                         | -                                                                                         | 15                                                                  | -                                                            | -     |  |  |
| WILLIAMS           | -                             | 34                                         | -            | 21     | 13    | 13                                                | -                                                 | -                                                       | -                                                             | -                                          | -                                                            | -                                                                                     | -                                                                                  | -                                                                                         | 7                                                                                         | 7                                                                   | -                                                            | -     |  |  |
| YEMASSEE EBENEZER  | -                             | 67                                         | -            | 38     | 29    | 14                                                | 1                                                 | -                                                       | 3                                                             | 2                                          | 1                                                            | -                                                                                     | 1                                                                                  | -                                                                                         | 10                                                                                        | 11                                                                  | -                                                            | -     |  |  |
| ZION DORCHESTER    | -                             | 114                                        | -            | 70     | 44    | 33                                                | 3                                                 | -                                                       | 3                                                             | -                                          | -                                                            | 5                                                                                     | -                                                                                  | -                                                                                         | -                                                                                         | 5                                                                   | 5                                                            | 5     |  |  |
| ZION EHRHARDT      | -                             | 15                                         | -            | 9      | 6     | 28                                                | -                                                 | -                                                       | -                                                             | -                                          | -                                                            | -                                                                                     | -                                                                                  | -                                                                                         | -                                                                                         | -                                                                   | -                                                            | -     |  |  |
| TOTALS             | 3                             | 7,983                                      | 23           | 8,481  | 5,449 | 5,966                                             | 102                                               | 23                                                      | 412                                                           | 683                                        | 53                                                           | 1,241                                                                                 | 730                                                                                | 532                                                                                       | 2,957                                                                                     | 5,460                                                               | 1,628                                                        | 1,628 |  |  |

\*\*Closed Church

| WALTERBORO DISTRICT     | TABLE NO. 1 STATISTICAL REPORT (continued)      |                                                                                     |                                                                                              |                                                    |                                    |                                |                                      |                                                       |                                                   |                                                                  |                                      |                                                                               |                                                                                   |
|-------------------------|-------------------------------------------------|-------------------------------------------------------------------------------------|----------------------------------------------------------------------------------------------|----------------------------------------------------|------------------------------------|--------------------------------|--------------------------------------|-------------------------------------------------------|---------------------------------------------------|------------------------------------------------------------------|--------------------------------------|-------------------------------------------------------------------------------|-----------------------------------------------------------------------------------|
| Church Name             | Christian Formation Groups (cont.)              |                                                                                     |                                                                                              |                                                    | UMMen                              |                                | UMWWomen                             |                                                       | UMVIM                                             |                                                                  | Mission                              | Community Ministries                                                          |                                                                                   |
|                         | Number of participants in Vacation Bible School | Number of ongoing classes and other small groups (all ages) in Sunday Church School | Number of ongoing classes and other small groups (all ages) other than Sunday Church School. | Number of short-term classes and groups (all ages) | Membership in United Methodist Men | Amount paid for projects (UMM) | Membership in United Methodist Women | Amount paid for local church and community work (UMW) | Number of UMVIM teams sent from this local church | Number of persons sent out on UMVIM teams from this local church | Number of persons engaged in mission | Number of persons served by community ministries for daycare and/or education | Number of persons served by community ministries for outreach, justice, and mercy |
|                         | 21                                              | 22                                                                                  | 23                                                                                           | 24                                                 | 25a                                | 25b                            | 26a                                  | 26b                                                   | 27a                                               | 27b                                                              | 28                                   | 29                                                                            | 30                                                                                |
| ADNAH                   | -                                               | 1                                                                                   | 1                                                                                            | -                                                  | -                                  | -                              | -                                    | 300                                                   | -                                                 | -                                                                | -                                    | -                                                                             | -                                                                                 |
| ALLENDALE GILLETTE      | -                                               | 1                                                                                   | -                                                                                            | -                                                  | -                                  | -                              | -                                    | -                                                     | -                                                 | -                                                                | 4                                    | -                                                                             | 4                                                                                 |
| BELLINGER CHAPEL        |                                                 |                                                                                     | 1                                                                                            | 1                                                  | 1                                  |                                | 2                                    |                                                       |                                                   |                                                                  |                                      |                                                                               |                                                                                   |
| BETHEL RUFFIN           | 65                                              | 6                                                                                   | -                                                                                            | 3                                                  | 12                                 | 500                            |                                      |                                                       |                                                   |                                                                  | 18                                   |                                                                               |                                                                                   |
| BETHEL ASHEPOO          | 25                                              | 1                                                                                   | 2                                                                                            | 2                                                  | -                                  |                                |                                      |                                                       |                                                   |                                                                  |                                      |                                                                               | 40                                                                                |
| BETHEL HARLEYVILLE      | 30                                              | 2                                                                                   | -                                                                                            | 2                                                  | -                                  |                                |                                      |                                                       |                                                   |                                                                  | 20                                   |                                                                               | 250                                                                               |
| BETHEL SMOAKS           | 55                                              | 3                                                                                   | -                                                                                            | -                                                  | 17                                 |                                | 30                                   |                                                       |                                                   |                                                                  |                                      |                                                                               |                                                                                   |
| BETHEL WALTERBORO       | 86                                              | 7                                                                                   | 9                                                                                            | 4                                                  | 26                                 | 1,000                          | 57                                   | 4,705                                                 |                                                   |                                                                  |                                      | 23                                                                            | 2,979                                                                             |
| BLUFFTON                | 51                                              | 3                                                                                   | -                                                                                            | 2                                                  | 28                                 | 8,500                          | 45                                   | 7,625                                                 |                                                   |                                                                  | 26                                   |                                                                               | 63                                                                                |
| BRUNSON                 |                                                 | 2                                                                                   | 1                                                                                            | -                                                  |                                    |                                | 3                                    |                                                       |                                                   |                                                                  |                                      |                                                                               |                                                                                   |
| BUCKHEAD                | 30                                              | 1                                                                                   | 2                                                                                            | -                                                  | 10                                 | 300                            | 22                                   | 1,250                                                 |                                                   |                                                                  |                                      |                                                                               |                                                                                   |
| CANAAN                  | 110                                             | 8                                                                                   | 5                                                                                            | 2                                                  | 50                                 | 2,000                          | 80                                   | 2,500                                                 |                                                   |                                                                  |                                      | 20                                                                            | 42                                                                                |
| CARTERET STREET         | 57                                              | 9                                                                                   | 22                                                                                           | 2                                                  | 30                                 | 5,872                          | 85                                   | 3,000                                                 | 1                                                 | 1                                                                | 254                                  | 46                                                                            | 700                                                                               |
| CHURCH OF THE PALMS     | 47                                              | -                                                                                   | 10                                                                                           | 2                                                  |                                    |                                |                                      |                                                       |                                                   |                                                                  | 100                                  |                                                                               |                                                                                   |
| COTTAGEVILLE            |                                                 | 2                                                                                   | -                                                                                            | -                                                  |                                    |                                |                                      |                                                       |                                                   |                                                                  |                                      |                                                                               |                                                                                   |
| CUMBERLAND              | -                                               | 2                                                                                   | 2                                                                                            | -                                                  | 22                                 | 100                            | 20                                   | 100                                                   |                                                   |                                                                  |                                      | 15                                                                            | 100                                                                               |
| CYPRESS                 | 25                                              | 4                                                                                   | 2                                                                                            | 1                                                  | -                                  |                                |                                      |                                                       |                                                   |                                                                  |                                      |                                                                               | 247                                                                               |
| SAINT ANDREW BY THE SEA | 113                                             | 10                                                                                  | 15                                                                                           | 9                                                  |                                    |                                |                                      |                                                       |                                                   |                                                                  | 1,003                                |                                                                               | 4,250                                                                             |
| DUNCAN CHAPEL           |                                                 | 2                                                                                   | 2                                                                                            | -                                                  |                                    |                                |                                      |                                                       |                                                   |                                                                  | 25                                   |                                                                               | 200                                                                               |
| EBENEZER                | -                                               | 1                                                                                   | 2                                                                                            | -                                                  | 3                                  |                                | 6                                    |                                                       |                                                   |                                                                  |                                      |                                                                               | 20                                                                                |
| ESTILL                  | 31                                              | -                                                                                   | 2                                                                                            | -                                                  |                                    |                                |                                      |                                                       |                                                   |                                                                  | 12                                   |                                                                               |                                                                                   |
| FIRST HARLEYVILLE       | 55                                              | 4                                                                                   | 3                                                                                            | -                                                  |                                    |                                | 21                                   | 551                                                   |                                                   |                                                                  | 20                                   |                                                                               | 95                                                                                |
| FISHER CHAPEL           | 35                                              | 3                                                                                   | 3                                                                                            | -                                                  | 15                                 | 500                            | 20                                   | 300                                                   |                                                   |                                                                  |                                      |                                                                               |                                                                                   |
| FRIENDSHIP              | -                                               | -                                                                                   | -                                                                                            | -                                                  | 10                                 | 635                            | 30                                   | 1,000                                                 |                                                   |                                                                  | 26                                   |                                                                               |                                                                                   |
| FURMAN                  | 12                                              | -                                                                                   | -                                                                                            | 16                                                 | -                                  |                                |                                      |                                                       |                                                   |                                                                  | 8                                    |                                                                               |                                                                                   |
| GREEN POND              |                                                 |                                                                                     |                                                                                              |                                                    |                                    |                                |                                      |                                                       |                                                   |                                                                  |                                      |                                                                               | 65                                                                                |
| GROVER                  | -                                               |                                                                                     |                                                                                              |                                                    |                                    |                                |                                      |                                                       |                                                   |                                                                  |                                      |                                                                               |                                                                                   |
| HAMPTON                 | 40                                              | 3                                                                                   | 6                                                                                            | 2                                                  |                                    |                                |                                      |                                                       |                                                   |                                                                  |                                      |                                                                               |                                                                                   |
| HEAVEN GATE             |                                                 |                                                                                     |                                                                                              |                                                    |                                    |                                |                                      |                                                       |                                                   |                                                                  | 26                                   | 30                                                                            | 200                                                                               |
| HICKORY HILL            |                                                 |                                                                                     |                                                                                              |                                                    | 6                                  |                                |                                      |                                                       |                                                   |                                                                  |                                      |                                                                               | 35                                                                                |
| HOLY TRINITY            | 25                                              |                                                                                     |                                                                                              |                                                    | 11                                 |                                | 26                                   |                                                       |                                                   |                                                                  |                                      |                                                                               | 5                                                                                 |
| INDIAN FIELD            | 41                                              | 11                                                                                  | 7                                                                                            |                                                    |                                    |                                |                                      |                                                       |                                                   |                                                                  |                                      |                                                                               | 6                                                                                 |

\*\*Closed Church

| WALTERBORO DISTRICT       | TABLE NO. 1 STATISTICAL REPORT (continued)      |                                                                                     |                                                                                              |                                                    |                                    |                                |                                      |                                                       |                                                   |                                                                  |                                      |                                                                               |                                                                                   |  |  |
|---------------------------|-------------------------------------------------|-------------------------------------------------------------------------------------|----------------------------------------------------------------------------------------------|----------------------------------------------------|------------------------------------|--------------------------------|--------------------------------------|-------------------------------------------------------|---------------------------------------------------|------------------------------------------------------------------|--------------------------------------|-------------------------------------------------------------------------------|-----------------------------------------------------------------------------------|--|--|
|                           | Christian Formation                             |                                                                                     |                                                                                              |                                                    | UMMen                              |                                | UMWWomen                             |                                                       | UMVIM                                             |                                                                  | Mission                              | Community Ministries                                                          |                                                                                   |  |  |
| Church Name               | Number of participants in Vacation Bible School | Number of ongoing classes and other small groups (all ages) in Sunday Church School | Number of ongoing classes and other small groups (all ages) other than Sunday Church School. | Number of short-term classes and groups (all ages) | Membership in United Methodist Men | Amount paid for projects (UMM) | Membership in United Methodist Women | Amount paid for local church and community work (UMW) | Number of UMVIM teams sent from this local church | Number of persons sent out on UMVIM teams from this local church | Number of persons engaged in mission | Number of persons served by community ministries for daycare and/or education | Number of persons served by community ministries for outreach, justice, and mercy |  |  |
|                           | 21                                              | 22                                                                                  | 23                                                                                           | 24                                                 | 25a                                | 25b                            | 26a                                  | 26b                                                   | 27a                                               | 27b                                                              | 28                                   | 29                                                                            | 30                                                                                |  |  |
| ISAIAH                    | 25                                              | 1                                                                                   | 1                                                                                            | -                                                  | 12                                 | -                              | 14                                   | -                                                     | -                                                 | -                                                                | -                                    | -                                                                             | -                                                                                 |  |  |
| JERICO                    | 89                                              | 8                                                                                   | 2                                                                                            | 2                                                  | 15                                 | 2,300                          | 17                                   | 2,100                                                 | -                                                 | -                                                                | 35                                   | 90                                                                            | 1,150                                                                             |  |  |
| JOHNS CHAPEL **           | -                                               | -                                                                                   | -                                                                                            | -                                                  | -                                  | -                              | -                                    | -                                                     | -                                                 | -                                                                | -                                    | -                                                                             | -                                                                                 |  |  |
| LITTLE SWAMP              | 60                                              | 2                                                                                   | -                                                                                            | -                                                  | -                                  | -                              | 16                                   | 100                                                   | -                                                 | -                                                                | -                                    | -                                                                             | -                                                                                 |  |  |
| LODGE                     | -                                               | 2                                                                                   | -                                                                                            | -                                                  | -                                  | -                              | -                                    | -                                                     | -                                                 | -                                                                | -                                    | -                                                                             | 55                                                                                |  |  |
| MACEDONIA                 | -                                               | -                                                                                   | -                                                                                            | 10                                                 | 18                                 | -                              | 19                                   | -                                                     | -                                                 | -                                                                | -                                    | -                                                                             | -                                                                                 |  |  |
| MORRIS CHAPEL             | 35                                              | -                                                                                   | -                                                                                            | -                                                  | -                                  | 1,004                          | 20                                   | -                                                     | -                                                 | -                                                                | -                                    | -                                                                             | 3                                                                                 |  |  |
| MT CARMEL WALTERBORO      | -                                               | 3                                                                                   | -                                                                                            | -                                                  | -                                  | -                              | -                                    | -                                                     | -                                                 | -                                                                | -                                    | -                                                                             | -                                                                                 |  |  |
| MT CARMEL ESTILL          | 8                                               | -                                                                                   | -                                                                                            | 1                                                  | -                                  | -                              | -                                    | -                                                     | -                                                 | -                                                                | 4                                    | -                                                                             | -                                                                                 |  |  |
| MT NEBO                   | -                                               | -                                                                                   | -                                                                                            | -                                                  | -                                  | -                              | -                                    | -                                                     | -                                                 | -                                                                | -                                    | -                                                                             | 60                                                                                |  |  |
| MT PLEASANT               | -                                               | -                                                                                   | -                                                                                            | -                                                  | -                                  | -                              | -                                    | -                                                     | -                                                 | -                                                                | -                                    | -                                                                             | 9                                                                                 |  |  |
| MT TABOR                  | -                                               | 1                                                                                   | 2                                                                                            | 1                                                  | -                                  | -                              | -                                    | -                                                     | -                                                 | -                                                                | -                                    | -                                                                             | 6                                                                                 |  |  |
| NEW GRACE                 | 81                                              | 4                                                                                   | 4                                                                                            | -                                                  | 12                                 | -                              | 58                                   | -                                                     | -                                                 | -                                                                | -                                    | 16                                                                            | 9                                                                                 |  |  |
| NEW HOPE RIDGEVILLE       | 67                                              | 2                                                                                   | -                                                                                            | -                                                  | 15                                 | -                              | 35                                   | 500                                                   | -                                                 | -                                                                | -                                    | -                                                                             | 225                                                                               |  |  |
| NEW HOPE ALLENDALE        | -                                               | -                                                                                   | -                                                                                            | -                                                  | -                                  | -                              | -                                    | -                                                     | -                                                 | -                                                                | -                                    | -                                                                             | -                                                                                 |  |  |
| NEW LIFE                  | -                                               | -                                                                                   | -                                                                                            | -                                                  | 26                                 | 200                            | 30                                   | 150                                                   | -                                                 | -                                                                | -                                    | -                                                                             | 150                                                                               |  |  |
| OAK GROVE                 | 24                                              | 3                                                                                   | 2                                                                                            | 1                                                  | 12                                 | 400                            | -                                    | -                                                     | -                                                 | -                                                                | 4                                    | -                                                                             | 4                                                                                 |  |  |
| PENIEL                    | -                                               | -                                                                                   | -                                                                                            | -                                                  | -                                  | -                              | -                                    | -                                                     | -                                                 | -                                                                | -                                    | -                                                                             | -                                                                                 |  |  |
| PORT ROYAL                | 45                                              | 4                                                                                   | 5                                                                                            | 2                                                  | 8                                  | 365                            | 15                                   | 5,000                                                 | -                                                 | -                                                                | 25                                   | -                                                                             | 800                                                                               |  |  |
| PROVIDENCE                | -                                               | -                                                                                   | -                                                                                            | -                                                  | -                                  | -                              | -                                    | -                                                     | -                                                 | -                                                                | -                                    | -                                                                             | -                                                                                 |  |  |
| RED BANK                  | 38                                              | 3                                                                                   | -                                                                                            | -                                                  | 17                                 | 375                            | 30                                   | 75                                                    | -                                                 | -                                                                | -                                    | -                                                                             | 16                                                                                |  |  |
| RED ROOT                  | 15                                              | 10                                                                                  | -                                                                                            | -                                                  | 10                                 | -                              | 20                                   | -                                                     | -                                                 | -                                                                | 6                                    | -                                                                             | -                                                                                 |  |  |
| REHOBOTH                  | 10                                              | 3                                                                                   | 5                                                                                            | -                                                  | -                                  | -                              | -                                    | -                                                     | -                                                 | -                                                                | 50                                   | -                                                                             | 40                                                                                |  |  |
| RIDGELAND AND HARDEEVILLE | -                                               | 2                                                                                   | 2                                                                                            | 1                                                  | -                                  | -                              | -                                    | -                                                     | -                                                 | -                                                                | -                                    | -                                                                             | 14                                                                                |  |  |
| RIDGELAND AND ST PAUL     | 45                                              | 5                                                                                   | 6                                                                                            | -                                                  | 9                                  | 1,000                          | -                                    | -                                                     | -                                                 | -                                                                | -                                    | 40                                                                            | 70                                                                                |  |  |
| RITTER EBENEZER           | 9                                               | 2                                                                                   | 3                                                                                            | -                                                  | -                                  | -                              | -                                    | -                                                     | -                                                 | -                                                                | -                                    | -                                                                             | 300                                                                               |  |  |
| RIZERS CHAPEL             | 20                                              | 2                                                                                   | 2                                                                                            | 2                                                  | 19                                 | 200                            | 15                                   | 200                                                   | -                                                 | -                                                                | -                                    | -                                                                             | 125                                                                               |  |  |
| SAINT DANIEL              | 30                                              | 2                                                                                   | 4                                                                                            | 1                                                  | 29                                 | 1,100                          | 58                                   | 550                                                   | -                                                 | -                                                                | -                                    | -                                                                             | -                                                                                 |  |  |
| SALEM HENDERSONVILLE      | 41                                              | 3                                                                                   | 3                                                                                            | -                                                  | -                                  | -                              | 11                                   | 700                                                   | -                                                 | -                                                                | -                                    | -                                                                             | 400                                                                               |  |  |
| SALEM DORCHESTER          | 24                                              | 2                                                                                   | -                                                                                            | -                                                  | 10                                 | 400                            | 11                                   | 1,700                                                 | -                                                 | -                                                                | -                                    | -                                                                             | 75                                                                                |  |  |
| SAND HILL                 | 119                                             | 5                                                                                   | 6                                                                                            | 1                                                  | 51                                 | 1,200                          | 83                                   | 1,500                                                 | -                                                 | -                                                                | -                                    | 22                                                                            | -                                                                                 |  |  |
| SANDY DAM                 | 25                                              | -                                                                                   | -                                                                                            | -                                                  | 10                                 | 150                            | -                                    | -                                                     | -                                                 | -                                                                | -                                    | -                                                                             | -                                                                                 |  |  |

\*\*Closed Church

| WALTERBORO DISTRICT |                                                 | TABLE NO. 1 STATISTICAL REPORT (continued)                                          |                                                                                              |                                                    |                                    |                                |                                      |                                                       |                                                   |                                                                  |         |                                      |                                                                               |
|---------------------|-------------------------------------------------|-------------------------------------------------------------------------------------|----------------------------------------------------------------------------------------------|----------------------------------------------------|------------------------------------|--------------------------------|--------------------------------------|-------------------------------------------------------|---------------------------------------------------|------------------------------------------------------------------|---------|--------------------------------------|-------------------------------------------------------------------------------|
| Church Name         | Christian Formation Groups (cont.)              |                                                                                     |                                                                                              |                                                    | UMMen                              |                                | UMWWomen                             |                                                       | UMVIM                                             |                                                                  | Mission | Community Ministries                 |                                                                               |
|                     | Number of participants in Vacation Bible School | Number of ongoing classes and other small groups (all ages) in Sunday Church School | Number of ongoing classes and other small groups (all ages) other than Sunday Church School. | Number of short-term classes and groups (all ages) | Membership in United Methodist Men | Amount paid for projects (UMM) | Membership in United Methodist Women | Amount paid for local church and community work (UMW) | Number of UMVIM teams sent from this local church | Number of persons sent out on UMVIM teams from this local church |         | Number of persons engaged in mission | Number of persons served by community ministries for daycare and/or education |
|                     | 21                                              | 22                                                                                  | 23                                                                                           | 24                                                 | 25a                                | 25b                            | 26a                                  | 26b                                                   | 27a                                               | 27b                                                              | 28      | 29                                   | 30                                                                            |
| SHADY GROVE         | 70                                              | 4                                                                                   | 4                                                                                            | 1                                                  | 45                                 | 1,200                          | 101                                  | 2,500                                                 | -                                                 | -                                                                | 20      | 25                                   | 550                                                                           |
| SIMPSON             | 25                                              | 5                                                                                   | 5                                                                                            | -                                                  | -                                  | -                              | 12                                   | 400                                                   | -                                                 | -                                                                | -       | -                                    | -                                                                             |
| SMOAKS TRINITY      | -                                               | 1                                                                                   | -                                                                                            | -                                                  | -                                  | -                              | -                                    | -                                                     | -                                                 | -                                                                | -       | -                                    | -                                                                             |
| SPRINGTOWN          | 150                                             | 5                                                                                   | 7                                                                                            | 3                                                  | 42                                 | -                              | -                                    | 300                                                   | -                                                 | -                                                                | 30      | 10                                   | 1,300                                                                         |
| ST GEORGE           | 137                                             | 58                                                                                  | 7                                                                                            | 3                                                  | 66                                 | 9,751                          | 83                                   | 3,197                                                 | -                                                 | -                                                                | 35      | 103                                  | 161                                                                           |
| ST GEORGE TRINITY   | 10                                              | 2                                                                                   | 2                                                                                            | 2                                                  | 9                                  | 100                            | 15                                   | 620                                                   | -                                                 | -                                                                | 17      | -                                    | 150                                                                           |
| ST JAMES            | -                                               | -                                                                                   | -                                                                                            | 1                                                  | -                                  | -                              | -                                    | -                                                     | -                                                 | -                                                                | -       | -                                    | 20                                                                            |
| ST JOHN DORCHESTER  | 30                                              | -                                                                                   | 2                                                                                            | 1                                                  | 15                                 | 350                            | 8                                    | 350                                                   | -                                                 | -                                                                | -       | -                                    | 10                                                                            |
| ST JOHN RUFFIN      | 2                                               | -                                                                                   | -                                                                                            | -                                                  | 3                                  | 500                            | -                                    | 228                                                   | -                                                 | -                                                                | -       | -                                    | -                                                                             |
| ST LUKE EHRHARDT    | 39                                              | 5                                                                                   | 5                                                                                            | 4                                                  | 50                                 | -                              | 46                                   | -                                                     | -                                                 | -                                                                | 30      | -                                    | -                                                                             |
| ST LUKE OKATIE      | -                                               | -                                                                                   | 3                                                                                            | 2                                                  | -                                  | -                              | 14                                   | 1,000                                                 | -                                                 | -                                                                | 24      | -                                    | 65                                                                            |
| ST MARK             | 85                                              | 3                                                                                   | 30                                                                                           | 5                                                  | 11                                 | 2,500                          | 23                                   | 2,000                                                 | -                                                 | -                                                                | 20      | -                                    | 225                                                                           |
| ST PAUL             | 25                                              | 2                                                                                   | 2                                                                                            | 1                                                  | 10                                 | -                              | 7                                    | -                                                     | -                                                 | -                                                                | -       | -                                    | 10                                                                            |
| ST STEPHEN          | -                                               | -                                                                                   | -                                                                                            | -                                                  | -                                  | -                              | -                                    | -                                                     | -                                                 | -                                                                | -       | -                                    | -                                                                             |
| SWALLOW SAVANNAH    | -                                               | -                                                                                   | 1                                                                                            | -                                                  | -                                  | -                              | -                                    | -                                                     | -                                                 | -                                                                | 8       | -                                    | 155                                                                           |
| SYKES SAVANNAH      | 15                                              | -                                                                                   | -                                                                                            | -                                                  | -                                  | -                              | 15                                   | -                                                     | -                                                 | -                                                                | 5       | -                                    | -                                                                             |
| TABOR               | -                                               | 1                                                                                   | -                                                                                            | 1                                                  | 3                                  | 500                            | -                                    | -                                                     | -                                                 | -                                                                | -       | -                                    | 75                                                                            |
| TILLMAN             | -                                               | -                                                                                   | 1                                                                                            | -                                                  | -                                  | -                              | -                                    | -                                                     | -                                                 | -                                                                | 2       | 2                                    | 2                                                                             |
| TOBY                | 40                                              | 1                                                                                   | 3                                                                                            | -                                                  | -                                  | -                              | 13                                   | 150                                                   | -                                                 | -                                                                | -       | -                                    | -                                                                             |
| TRINITY RIDGEVILLE  | 30                                              | 4                                                                                   | 6                                                                                            | -                                                  | -                                  | -                              | -                                    | -                                                     | -                                                 | -                                                                | 50      | -                                    | 40                                                                            |
| TRINITY GREENPOND   | -                                               | -                                                                                   | -                                                                                            | -                                                  | -                                  | -                              | -                                    | -                                                     | -                                                 | -                                                                | -       | -                                    | 40                                                                            |
| UNION               | 20                                              | 6                                                                                   | 5                                                                                            | 1                                                  | -                                  | -                              | 11                                   | 300                                                   | -                                                 | -                                                                | 6       | -                                    | 50                                                                            |
| VARNVILLE           | -                                               | -                                                                                   | 1                                                                                            | -                                                  | -                                  | -                              | -                                    | -                                                     | -                                                 | -                                                                | -       | -                                    | 200                                                                           |
| WATERS EDGE         | 19                                              | 3                                                                                   | -                                                                                            | 4                                                  | -                                  | -                              | -                                    | -                                                     | -                                                 | -                                                                | 51      | -                                    | 325                                                                           |
| WESLEY              | 60                                              | 2                                                                                   | 1                                                                                            | 2                                                  | 19                                 | 2,600                          | 28                                   | 2,700                                                 | -                                                 | -                                                                | 25      | -                                    | 1,500                                                                         |
| WESLEY CHAPEL       | -                                               | -                                                                                   | -                                                                                            | 1                                                  | -                                  | -                              | -                                    | -                                                     | -                                                 | -                                                                | -       | -                                    | 60                                                                            |
| WESLEY GROVE        | -                                               | -                                                                                   | -                                                                                            | -                                                  | 12                                 | 500                            | 12                                   | 500                                                   | -                                                 | -                                                                | -       | -                                    | 3                                                                             |
| WILLIAMS            | -                                               | -                                                                                   | -                                                                                            | -                                                  | -                                  | -                              | -                                    | -                                                     | -                                                 | -                                                                | -       | -                                    | -                                                                             |
| YEMASSEE EBENEZER   | -                                               | 2                                                                                   | 1                                                                                            | 3                                                  | -                                  | -                              | -                                    | -                                                     | -                                                 | -                                                                | -       | -                                    | 300                                                                           |
| ZION DORCHESTER     | 24                                              | 1                                                                                   | -                                                                                            | -                                                  | 10                                 | 400                            | 8                                    | 995                                                   | -                                                 | -                                                                | -       | -                                    | 75                                                                            |
| ZION EHRHARDT       | -                                               | -                                                                                   | -                                                                                            | -                                                  | -                                  | -                              | -                                    | -                                                     | -                                                 | -                                                                | -       | -                                    | -                                                                             |
| TOTALS              | 2,524                                           | 261                                                                                 | 232                                                                                          | 105                                                | 808                                | 46,502                         | 1,295                                | 49,146                                                | 1                                                 | 1                                                                | 2,024   | 442                                  | 18,168                                                                        |

\*\*Closed Church

| TABLE NO. 2 STATISTICAL REPORT |                                                            |                                               |                                        |            |                                                                                      |                                                                                  |                                                                                                       |                                                                                       |                                                                                     |                                                                                                 |                                                                                     |    |
|--------------------------------|------------------------------------------------------------|-----------------------------------------------|----------------------------------------|------------|--------------------------------------------------------------------------------------|----------------------------------------------------------------------------------|-------------------------------------------------------------------------------------------------------|---------------------------------------------------------------------------------------|-------------------------------------------------------------------------------------|-------------------------------------------------------------------------------------------------|-------------------------------------------------------------------------------------|----|
| WALTERBORO DISTRICT            |                                                            | Property and Assets                           |                                        |            |                                                                                      | Apportionments                                                                   |                                                                                                       |                                                                                       |                                                                                     | Other Benevolences                                                                              |                                                                                     |    |
| Church Name                    | Market value of church-owned land, buildings and equipment | Market value of all other church-owned assets | Debt secured by church physical assets | Other debt | Apportionments                                                                       |                                                                                  |                                                                                                       | Other Benevolences                                                                    |                                                                                     |                                                                                                 |                                                                                     |    |
|                                |                                                            |                                               |                                        |            | Total amount APPORTIONED to the local church for all causes paid to the AC Treasurer | Total amount PAID by the local church for all apportioned causes to AC Treasurer | Total amount APPORTIONED to the local church for all apportioned causes directly paid to the DISTRICT | Total amount for General Advance Specials remitted to the Annual Conference Treasurer | Total amount for World Service Specials remitted to the Annual Conference Treasurer | Total amount for Annual Conference Advance Specials remitted to the Annual Conference Treasurer | Total amount for the Youth Service Fund remitted to the Annual Conference Treasurer |    |
|                                | 31                                                         | 32                                            | 33                                     | 34         | 35a                                                                                  | 35b                                                                              | 36a                                                                                                   | 36b                                                                                   | 37                                                                                  | 38                                                                                              | 39                                                                                  | 40 |
| ADNAH                          | 894,000                                                    | 884,000                                       | -                                      | -          | 4,587                                                                                | 4,587                                                                            | -                                                                                                     | -                                                                                     | 62                                                                                  | -                                                                                               | -                                                                                   | -  |
| ALLENDALE GILLETTE             | 45,000                                                     | -                                             | -                                      | -          | 966                                                                                  | 966                                                                              | -                                                                                                     | -                                                                                     | 12                                                                                  | -                                                                                               | -                                                                                   | -  |
| BELLINGER CHAPEL               | 867,130                                                    | -                                             | -                                      | -          | 5,824                                                                                | 5,116                                                                            | -                                                                                                     | -                                                                                     | 112                                                                                 | -                                                                                               | -                                                                                   | -  |
| BETHEL RUFFIN                  | 1,074,233                                                  | 110,000                                       | -                                      | -          | 10,947                                                                               | 10,947                                                                           | -                                                                                                     | -                                                                                     | 12                                                                                  | -                                                                                               | -                                                                                   | -  |
| BETHEL ASHEPOO                 | 100,000                                                    | -                                             | -                                      | -          | 955                                                                                  | 955                                                                              | -                                                                                                     | -                                                                                     | 12                                                                                  | -                                                                                               | -                                                                                   | -  |
| BETHEL HARLEYVILLE             | 466,000                                                    | -                                             | -                                      | -          | 6,061                                                                                | 6,061                                                                            | -                                                                                                     | -                                                                                     | 12                                                                                  | -                                                                                               | -                                                                                   | -  |
| BETHEL SMOAKS                  | 1,115,500                                                  | 38,000                                        | 616,891                                | -          | 10,973                                                                               | 10,973                                                                           | -                                                                                                     | -                                                                                     | 12                                                                                  | -                                                                                               | -                                                                                   | -  |
| BETHEL WALTERBORO              | 6,030,000                                                  | 490,000                                       | -                                      | -          | 42,615                                                                               | 42,615                                                                           | -                                                                                                     | -                                                                                     | 272                                                                                 | -                                                                                               | -                                                                                   | -  |
| BLUFFTON                       | 3,777,900                                                  | 800,000                                       | 845,000                                | -          | 45,758                                                                               | 45,758                                                                           | -                                                                                                     | -                                                                                     | 3,463                                                                               | -                                                                                               | -                                                                                   | -  |
| BRUNSON                        | 480,000                                                    | 41,385                                        | -                                      | -          | 5,625                                                                                | 4,379                                                                            | -                                                                                                     | -                                                                                     | 12                                                                                  | -                                                                                               | -                                                                                   | -  |
| BUCKHEAD                       | 226,900                                                    | 23,118                                        | -                                      | -          | 7,275                                                                                | 7,275                                                                            | -                                                                                                     | -                                                                                     | 162                                                                                 | -                                                                                               | -                                                                                   | -  |
| CANAAN                         | 1,295,600                                                  | 14,000                                        | -                                      | -          | 12,491                                                                               | 12,491                                                                           | -                                                                                                     | -                                                                                     | 112                                                                                 | -                                                                                               | -                                                                                   | -  |
| CARTERET STREET                | 5,780,000                                                  | 587,000                                       | 35,000                                 | -          | 65,019                                                                               | 65,019                                                                           | -                                                                                                     | -                                                                                     | 9,512                                                                               | -                                                                                               | 500                                                                                 | -  |
| CHURCH OF THE PALMS            | 1,235,648                                                  | 1,485,110                                     | -                                      | -          | 25,252                                                                               | 25,252                                                                           | -                                                                                                     | -                                                                                     | 12                                                                                  | -                                                                                               | -                                                                                   | -  |
| COTTAGEVILLE                   | 1,222,500                                                  | -                                             | -                                      | -          | 7,212                                                                                | 7,212                                                                            | -                                                                                                     | -                                                                                     | 12                                                                                  | -                                                                                               | -                                                                                   | -  |
| CUMBERLAND                     | 554                                                        | -                                             | -                                      | 2          | 5,631                                                                                | 5,631                                                                            | -                                                                                                     | -                                                                                     | 12                                                                                  | -                                                                                               | -                                                                                   | -  |
| CYPRESS                        | 667,600                                                    | 43,923                                        | -                                      | -          | 4,361                                                                                | 4,361                                                                            | -                                                                                                     | -                                                                                     | 12                                                                                  | -                                                                                               | -                                                                                   | -  |
| SAINT ANDREW BY THE SEA        | 6,522,276                                                  | 1,440,735                                     | -                                      | 350,000    | 85,778                                                                               | 85,778                                                                           | -                                                                                                     | -                                                                                     | 347                                                                                 | -                                                                                               | -                                                                                   | -  |
| DUNCAN CHAPEL                  | 517,000                                                    | -                                             | -                                      | -          | 5,113                                                                                | 5,113                                                                            | -                                                                                                     | -                                                                                     | 12                                                                                  | -                                                                                               | -                                                                                   | -  |
| EBENEZER                       | 207,500                                                    | 44,500                                        | 24,800                                 | -          | 3,413                                                                                | 3,413                                                                            | -                                                                                                     | -                                                                                     | 12                                                                                  | -                                                                                               | -                                                                                   | -  |
| ESTILL                         | 240,000                                                    | 45,000                                        | -                                      | -          | 6,155                                                                                | 3,881                                                                            | -                                                                                                     | -                                                                                     | 12                                                                                  | -                                                                                               | -                                                                                   | -  |
| FIRST HARLEYVILLE              | 720,000                                                    | 205,100                                       | -                                      | -          | 12,829                                                                               | 9,265                                                                            | -                                                                                                     | -                                                                                     | 12                                                                                  | -                                                                                               | -                                                                                   | -  |
| FISHER CHAPEL                  | 590,000                                                    | -                                             | 70,000                                 | -          | 7,332                                                                                | 7,332                                                                            | -                                                                                                     | -                                                                                     | 12                                                                                  | -                                                                                               | -                                                                                   | -  |
| FRIENDSHIP                     | 267,000                                                    | 12,039                                        | -                                      | -          | 4,574                                                                                | 4,574                                                                            | -                                                                                                     | -                                                                                     | 12                                                                                  | -                                                                                               | -                                                                                   | -  |
| FURMAN                         | 175,000                                                    | 10,000                                        | -                                      | -          | 1,616                                                                                | 1,616                                                                            | -                                                                                                     | -                                                                                     | 12                                                                                  | -                                                                                               | -                                                                                   | -  |
| GREEN POND                     | 203,000                                                    | 29,000                                        | -                                      | -          | 2,603                                                                                | 2,603                                                                            | -                                                                                                     | -                                                                                     | 12                                                                                  | -                                                                                               | -                                                                                   | -  |
| GROVER                         | 1,779,000                                                  | 10,000                                        | -                                      | -          | 8,314                                                                                | 8,314                                                                            | -                                                                                                     | -                                                                                     | 12                                                                                  | -                                                                                               | -                                                                                   | -  |
| HAMPTON                        | 1,655,000                                                  | -                                             | -                                      | -          | 16,388                                                                               | 16,388                                                                           | -                                                                                                     | -                                                                                     | 12                                                                                  | -                                                                                               | -                                                                                   | -  |
| HEAVEN GATE                    | 132,000                                                    | -                                             | -                                      | -          | 797                                                                                  | 797                                                                              | -                                                                                                     | -                                                                                     | 12                                                                                  | -                                                                                               | -                                                                                   | -  |
| HICKORY HILL                   | 567,000                                                    | -                                             | -                                      | -          | 4,729                                                                                | 4,729                                                                            | -                                                                                                     | -                                                                                     | 12                                                                                  | -                                                                                               | -                                                                                   | -  |
| HOLY TRINITY                   | 300,000                                                    | -                                             | -                                      | -          | 1,660                                                                                | 1,660                                                                            | -                                                                                                     | -                                                                                     | 12                                                                                  | -                                                                                               | -                                                                                   | -  |
| INDIAN FIELD                   | 2,542,000                                                  | 350,000                                       | -                                      | -          | 22,024                                                                               | 11,012                                                                           | -                                                                                                     | -                                                                                     | 12                                                                                  | -                                                                                               | -                                                                                   | -  |

\*\*Closed Church



TABLE NO. 2 STATISTICAL REPORT

| WATERBORO DISTRICT    | TABLE NO. 2 STATISTICAL REPORT                             |                                               |                                        |            |                                                                                      |                                                                                  |                                                                                                       |                                                                                            |                                                                                       |                                                                                     |                                                                                                 |                                                                                     |  |
|-----------------------|------------------------------------------------------------|-----------------------------------------------|----------------------------------------|------------|--------------------------------------------------------------------------------------|----------------------------------------------------------------------------------|-------------------------------------------------------------------------------------------------------|--------------------------------------------------------------------------------------------|---------------------------------------------------------------------------------------|-------------------------------------------------------------------------------------|-------------------------------------------------------------------------------------------------|-------------------------------------------------------------------------------------|--|
| Church Name           | Property and Assets                                        |                                               |                                        |            | Apportionments                                                                       |                                                                                  |                                                                                                       |                                                                                            | Other Benevolences                                                                    |                                                                                     |                                                                                                 |                                                                                     |  |
|                       | Market value of church-owned land, buildings and equipment | Market value of all other church-owned assets | Debt secured by church physical assets | Other debt | Total amount APPORTIONED to the local church for all causes paid to the AC Treasurer | Total amount PAID by the local church for all apportioned causes to AC Treasurer | Total amount APPORTIONED to the local church for all apportioned causes directly paid to the DISTRICT | Total amount PAID by the local church for apportioned causes directly paid to the DISTRICT | Total amount for General Advance Specials remitted to the Annual Conference Treasurer | Total amount for World Service Specials remitted to the Annual Conference Treasurer | Total amount for Annual Conference Advance Specials remitted to the Annual Conference Treasurer | Total amount for the Youth Service Fund remitted to the Annual Conference Treasurer |  |
|                       | 31                                                         | 32                                            | 33                                     | 34         | 35a                                                                                  | 35b                                                                              | 36a                                                                                                   | 36b                                                                                        | 37                                                                                    | 38                                                                                  | 39                                                                                              | 40                                                                                  |  |
| ISAIAH                | 556,000                                                    | -                                             | -                                      | -          | 5,884                                                                                | 5,884                                                                            | -                                                                                                     | -                                                                                          | 12                                                                                    | -                                                                                   | -                                                                                               | -                                                                                   |  |
| JERICHO               | 2,000,000                                                  | 34,000                                        | 354,385                                | 1,300      | 11,393                                                                               | 11,393                                                                           | -                                                                                                     | -                                                                                          | 12                                                                                    | -                                                                                   | -                                                                                               | -                                                                                   |  |
| JOHNS CHAPEL **       | -                                                          | -                                             | -                                      | -          | 1,412                                                                                | -                                                                                | -                                                                                                     | -                                                                                          | -                                                                                     | -                                                                                   | -                                                                                               | -                                                                                   |  |
| LITTLE SWAMP          | 399,000                                                    | 28,085                                        | -                                      | -          | 4,208                                                                                | 4,208                                                                            | -                                                                                                     | -                                                                                          | 12                                                                                    | -                                                                                   | -                                                                                               | -                                                                                   |  |
| LODGE                 | 400,000                                                    | -                                             | -                                      | -          | 2,061                                                                                | 2,061                                                                            | -                                                                                                     | -                                                                                          | 12                                                                                    | -                                                                                   | -                                                                                               | -                                                                                   |  |
| MACEDONIA             | 500,000                                                    | 54,000                                        | -                                      | -          | 3,511                                                                                | 3,511                                                                            | -                                                                                                     | -                                                                                          | 12                                                                                    | -                                                                                   | -                                                                                               | -                                                                                   |  |
| MORRIS CHAPEL         | 475,000                                                    | -                                             | -                                      | -          | -                                                                                    | 3,798                                                                            | -                                                                                                     | -                                                                                          | 12                                                                                    | -                                                                                   | -                                                                                               | -                                                                                   |  |
| MT CARMEL WALTERBORO  | 317,000                                                    | -                                             | -                                      | -          | 3,692                                                                                | 3,692                                                                            | -                                                                                                     | -                                                                                          | 12                                                                                    | -                                                                                   | -                                                                                               | -                                                                                   |  |
| MT CARMEL ESTILL      | 219,000                                                    | 32,000                                        | -                                      | -          | 1,837                                                                                | 1,838                                                                            | -                                                                                                     | -                                                                                          | 12                                                                                    | -                                                                                   | -                                                                                               | -                                                                                   |  |
| MT NEBO               | 294,000                                                    | 36,000                                        | 39,000                                 | -          | 3,644                                                                                | 3,644                                                                            | -                                                                                                     | -                                                                                          | 12                                                                                    | -                                                                                   | -                                                                                               | -                                                                                   |  |
| MT PLEASANT           | 150,000                                                    | -                                             | -                                      | -          | 758                                                                                  | 758                                                                              | -                                                                                                     | -                                                                                          | 12                                                                                    | -                                                                                   | -                                                                                               | -                                                                                   |  |
| MT TABOR              | 704,600                                                    | 78,000                                        | -                                      | -          | 4,481                                                                                | 4,481                                                                            | -                                                                                                     | -                                                                                          | 12                                                                                    | -                                                                                   | -                                                                                               | -                                                                                   |  |
| NEW GRACE             | 1,222,000                                                  | 589,582                                       | 97,310                                 | -          | 16,149                                                                               | 16,149                                                                           | -                                                                                                     | -                                                                                          | 12                                                                                    | -                                                                                   | -                                                                                               | -                                                                                   |  |
| NEW HOPE RIDGEVILLE   | 1,402,500                                                  | 1,000                                         | 150,000                                | -          | 7,472                                                                                | 7,472                                                                            | -                                                                                                     | -                                                                                          | 12                                                                                    | -                                                                                   | -                                                                                               | -                                                                                   |  |
| NEW HOPE ALLENDALE    | 261,500                                                    | -                                             | 20,000                                 | -          | 4,526                                                                                | 4,526                                                                            | -                                                                                                     | -                                                                                          | 12                                                                                    | -                                                                                   | -                                                                                               | -                                                                                   |  |
| NEW LIFE              | 1,814,000                                                  | 6,000                                         | 678,643                                | -          | 16,432                                                                               | 16,436                                                                           | -                                                                                                     | -                                                                                          | 12                                                                                    | -                                                                                   | -                                                                                               | -                                                                                   |  |
| OAK GROVE             | 73,000                                                     | 2,700                                         | -                                      | -          | 4,342                                                                                | 4,342                                                                            | -                                                                                                     | -                                                                                          | 12                                                                                    | -                                                                                   | -                                                                                               | -                                                                                   |  |
| PENIEL                | 102,800                                                    | -                                             | -                                      | -          | 2,242                                                                                | 2,242                                                                            | -                                                                                                     | -                                                                                          | 12                                                                                    | -                                                                                   | -                                                                                               | -                                                                                   |  |
| PORT ROYAL            | 1,995,000                                                  | 81,043                                        | 46,236                                 | -          | 14,277                                                                               | 14,277                                                                           | -                                                                                                     | -                                                                                          | 12                                                                                    | -                                                                                   | -                                                                                               | -                                                                                   |  |
| PROVIDENCE            | 343,000                                                    | 22,593                                        | -                                      | -          | 2,190                                                                                | 2,190                                                                            | -                                                                                                     | -                                                                                          | 12                                                                                    | -                                                                                   | -                                                                                               | -                                                                                   |  |
| RED BANK              | 179,000                                                    | 21,000                                        | 17,500                                 | -          | 3,403                                                                                | 3,403                                                                            | -                                                                                                     | -                                                                                          | 12                                                                                    | -                                                                                   | -                                                                                               | -                                                                                   |  |
| RED ROOT              | 837,020                                                    | -                                             | -                                      | -          | 2,747                                                                                | 2,747                                                                            | -                                                                                                     | -                                                                                          | 12                                                                                    | -                                                                                   | -                                                                                               | -                                                                                   |  |
| REHOBOTH              | 3,550,000                                                  | 35,000                                        | -                                      | -          | 6,758                                                                                | 6,758                                                                            | -                                                                                                     | -                                                                                          | 12                                                                                    | -                                                                                   | -                                                                                               | -                                                                                   |  |
| RIDGELAND HARDEEVILLE | 670,000                                                    | 124,000                                       | -                                      | -          | 4,327                                                                                | 4,327                                                                            | -                                                                                                     | -                                                                                          | 12                                                                                    | -                                                                                   | -                                                                                               | -                                                                                   |  |
| RIDGELAND ST PAUL     | 1,750,000                                                  | 250,000                                       | -                                      | -          | 21,397                                                                               | 21,397                                                                           | -                                                                                                     | -                                                                                          | 312                                                                                   | -                                                                                   | -                                                                                               | -                                                                                   |  |
| RITTER EBENEZER       | 390,000                                                    | -                                             | -                                      | -          | 3,193                                                                                | 3,193                                                                            | -                                                                                                     | -                                                                                          | 262                                                                                   | -                                                                                   | -                                                                                               | -                                                                                   |  |
| RIZERS CHAPEL         | 257,600                                                    | 44,500                                        | -                                      | -          | 3,218                                                                                | 3,218                                                                            | -                                                                                                     | -                                                                                          | 12                                                                                    | -                                                                                   | -                                                                                               | -                                                                                   |  |
| SAINT DANIEL          | 525,000                                                    | 14,500                                        | -                                      | -          | -                                                                                    | 4,757                                                                            | -                                                                                                     | -                                                                                          | 12                                                                                    | -                                                                                   | -                                                                                               | -                                                                                   |  |
| SALEM HENDERSONVILLE  | 1,010,000                                                  | -                                             | -                                      | -          | 6,077                                                                                | 6,077                                                                            | -                                                                                                     | -                                                                                          | 12                                                                                    | -                                                                                   | -                                                                                               | -                                                                                   |  |
| SALEM DORCHESTER      | 482,000                                                    | 90,000                                        | -                                      | -          | 6,209                                                                                | 6,209                                                                            | -                                                                                                     | -                                                                                          | 12                                                                                    | -                                                                                   | -                                                                                               | -                                                                                   |  |
| SAND HILL             | 3,963,000                                                  | 200,000                                       | 417,909                                | -          | 14,898                                                                               | 14,898                                                                           | -                                                                                                     | -                                                                                          | 112                                                                                   | -                                                                                   | -                                                                                               | -                                                                                   |  |
| SANDY DAM             | 185,000                                                    | -                                             | -                                      | -          | 3,307                                                                                | 2,431                                                                            | -                                                                                                     | -                                                                                          | 12                                                                                    | -                                                                                   | -                                                                                               | -                                                                                   |  |

\*\*Closed Church

| TABLE NO. 2 STATISTICAL REPORT |                    |                                                            |                                               |                                        |            |                                                                                      |                                                                                  |                                                                                                       |                                                                                            |                                                                                       |                                                                                     |                                                                                                 |                                                                                     |
|--------------------------------|--------------------|------------------------------------------------------------|-----------------------------------------------|----------------------------------------|------------|--------------------------------------------------------------------------------------|----------------------------------------------------------------------------------|-------------------------------------------------------------------------------------------------------|--------------------------------------------------------------------------------------------|---------------------------------------------------------------------------------------|-------------------------------------------------------------------------------------|-------------------------------------------------------------------------------------------------|-------------------------------------------------------------------------------------|
| WALTERBORO DISTRICT            | Church Name        | Property and Assets                                        |                                               |                                        |            | Apportionments                                                                       |                                                                                  |                                                                                                       | Other Benevolences                                                                         |                                                                                       |                                                                                     |                                                                                                 |                                                                                     |
|                                |                    | Market value of church-owned land, buildings and equipment | Market value of all other church-owned assets | Debt secured by church physical assets | Other debt | Total amount APPORTIONED to the local church for all causes paid to the AC Treasurer | Total amount PAID by the local church for all apportioned causes to AC Treasurer | Total amount APPORTIONED to the local church for all apportioned causes directly paid to the DISTRICT | Total amount PAID by the local church for apportioned causes directly paid to the DISTRICT | Total amount for General Advance Specials remitted to the Annual Conference Treasurer | Total amount for World Service Specials remitted to the Annual Conference Treasurer | Total amount for Annual Conference Advance Specials remitted to the Annual Conference Treasurer | Total amount for the Youth Service Fund remitted to the Annual Conference Treasurer |
|                                |                    | 31                                                         | 32                                            | 33                                     | 34         | 35a                                                                                  | 35b                                                                              | 36a                                                                                                   | 36b                                                                                        | 37                                                                                    | 38                                                                                  | 39                                                                                              | 40                                                                                  |
|                                | SHADY GROVE        | 2,300,000                                                  | 180,000                                       | 440,000                                | -          | 11,851                                                                               | 11,851                                                                           | -                                                                                                     | -                                                                                          | 12                                                                                    | -                                                                                   | -                                                                                               | -                                                                                   |
|                                | SIMPSON            | 368,780                                                    | -                                             | -                                      | -          | 5,720                                                                                | 5,720                                                                            | -                                                                                                     | -                                                                                          | 12                                                                                    | -                                                                                   | -                                                                                               | -                                                                                   |
|                                | SMOAKS TRINITY     | 510,000                                                    | 60                                            | -                                      | -          | 1,313                                                                                | 531                                                                              | -                                                                                                     | -                                                                                          | 12                                                                                    | -                                                                                   | -                                                                                               | -                                                                                   |
|                                | SPRINGTOWN         | 3,000,000                                                  | -                                             | 174,000                                | -          | 13,534                                                                               | 13,534                                                                           | -                                                                                                     | -                                                                                          | 12                                                                                    | -                                                                                   | -                                                                                               | -                                                                                   |
|                                | ST GEORGE          | 4,868,920                                                  | 52,000                                        | -                                      | -          | 33,531                                                                               | 33,531                                                                           | -                                                                                                     | -                                                                                          | 1,262                                                                                 | -                                                                                   | -                                                                                               | -                                                                                   |
|                                | ST GEORGE TRINITY  | 330,000                                                    | -                                             | -                                      | -          | 3,892                                                                                | 3,893                                                                            | -                                                                                                     | -                                                                                          | 12                                                                                    | -                                                                                   | -                                                                                               | -                                                                                   |
|                                | ST JAMES           | 236,000                                                    | 4,964                                         | -                                      | -          | 1,466                                                                                | 1,466                                                                            | -                                                                                                     | -                                                                                          | 12                                                                                    | -                                                                                   | -                                                                                               | -                                                                                   |
|                                | ST JOHN DORCHESTER | 90,000                                                     | 4,000                                         | -                                      | -          | 5,145                                                                                | 5,145                                                                            | -                                                                                                     | -                                                                                          | 12                                                                                    | -                                                                                   | -                                                                                               | -                                                                                   |
|                                | ST JOHN RUFFIN     | 410,500                                                    | 4,421                                         | -                                      | -          | 3,101                                                                                | 3,101                                                                            | -                                                                                                     | -                                                                                          | 12                                                                                    | -                                                                                   | -                                                                                               | -                                                                                   |
|                                | ST LUKE EHRHARDT   | 78,000                                                     | 4,600                                         | -                                      | -          | 3,384                                                                                | 3,384                                                                            | -                                                                                                     | -                                                                                          | 12                                                                                    | -                                                                                   | -                                                                                               | -                                                                                   |
|                                | ST LUKE OKATIE     | 530,000                                                    | 311,000                                       | -                                      | -          | 12,080                                                                               | 12,080                                                                           | -                                                                                                     | -                                                                                          | 312                                                                                   | -                                                                                   | -                                                                                               | -                                                                                   |
|                                | ST MARK            | 2,729,125                                                  | 109,000                                       | 275,252                                | -          | 4,676                                                                                | 4,676                                                                            | -                                                                                                     | -                                                                                          | 162                                                                                   | -                                                                                   | -                                                                                               | -                                                                                   |
|                                | ST PAUL            | 600,000                                                    | 112,000                                       | -                                      | -          | 7,371                                                                                | 7,371                                                                            | -                                                                                                     | -                                                                                          | 12                                                                                    | -                                                                                   | -                                                                                               | -                                                                                   |
|                                | ST STEPHEN         | 133,000                                                    | 5,000                                         | -                                      | -          | 2,255                                                                                | 2,255                                                                            | -                                                                                                     | -                                                                                          | 12                                                                                    | -                                                                                   | -                                                                                               | -                                                                                   |
|                                | SWALLOW SAVANNAH   | 2,177,000                                                  | 123,000                                       | -                                      | -          | 4,664                                                                                | 3,000                                                                            | -                                                                                                     | -                                                                                          | 12                                                                                    | -                                                                                   | -                                                                                               | -                                                                                   |
|                                | SYKES SAVANNAH     | 385,000                                                    | -                                             | -                                      | -          | 2,630                                                                                | 2,630                                                                            | -                                                                                                     | -                                                                                          | 12                                                                                    | -                                                                                   | -                                                                                               | -                                                                                   |
|                                | TABOR              | 451,600                                                    | 87,493                                        | -                                      | -          | 3,239                                                                                | 3,239                                                                            | -                                                                                                     | -                                                                                          | 12                                                                                    | -                                                                                   | -                                                                                               | -                                                                                   |
|                                | TILLMAN            | 150,000                                                    | 33,500                                        | -                                      | -          | 3,816                                                                                | 3,816                                                                            | -                                                                                                     | -                                                                                          | 12                                                                                    | -                                                                                   | -                                                                                               | -                                                                                   |
|                                | TOBY               | 71,200                                                     | 13,803                                        | -                                      | -          | 3,640                                                                                | 3,640                                                                            | -                                                                                                     | -                                                                                          | 12                                                                                    | -                                                                                   | -                                                                                               | -                                                                                   |
|                                | TRINITY RIDGEVILLE | 418,584                                                    | 60,000                                        | -                                      | -          | 6,467                                                                                | 6,467                                                                            | -                                                                                                     | -                                                                                          | 12                                                                                    | -                                                                                   | -                                                                                               | -                                                                                   |
|                                | TRINITY GREENPOND  | 127,000                                                    | -                                             | -                                      | -          | 691                                                                                  | 691                                                                              | -                                                                                                     | -                                                                                          | 12                                                                                    | -                                                                                   | -                                                                                               | -                                                                                   |
|                                | UNION              | 375,000                                                    | -                                             | 175,000                                | -          | 4,560                                                                                | 4,560                                                                            | -                                                                                                     | -                                                                                          | 12                                                                                    | -                                                                                   | -                                                                                               | -                                                                                   |
|                                | VARNVILLE          | 591,000                                                    | 205,105                                       | -                                      | -          | 4,331                                                                                | 4,331                                                                            | -                                                                                                     | -                                                                                          | 12                                                                                    | -                                                                                   | -                                                                                               | -                                                                                   |
|                                | WATERS EDGE        | -                                                          | 30,000                                        | -                                      | 71,542     | -                                                                                    | 15,000                                                                           | -                                                                                                     | -                                                                                          | -                                                                                     | -                                                                                   | -                                                                                               | -                                                                                   |
|                                | WESLEY             | 1,415,414                                                  | -                                             | -                                      | -          | 13,352                                                                               | 13,352                                                                           | -                                                                                                     | -                                                                                          | 12                                                                                    | -                                                                                   | 50                                                                                              | -                                                                                   |
|                                | WESLEY CHAPEL      | 266,000                                                    | 40,583                                        | -                                      | -          | 2,461                                                                                | 2,461                                                                            | -                                                                                                     | -                                                                                          | 12                                                                                    | -                                                                                   | -                                                                                               | -                                                                                   |
|                                | WESLEY GROVE       | 1,246,000                                                  | -                                             | -                                      | -          | 3,303                                                                                | 3,303                                                                            | -                                                                                                     | -                                                                                          | 12                                                                                    | -                                                                                   | -                                                                                               | -                                                                                   |
|                                | WILLIAMS           | 500,000                                                    | 111,961                                       | -                                      | -          | 4,009                                                                                | 4,009                                                                            | -                                                                                                     | -                                                                                          | 62                                                                                    | -                                                                                   | -                                                                                               | -                                                                                   |
|                                | YEMASSEE EBENEZER  | 718,000                                                    | -                                             | -                                      | -          | 3,243                                                                                | 3,243                                                                            | -                                                                                                     | -                                                                                          | 843                                                                                   | -                                                                                   | -                                                                                               | -                                                                                   |
|                                | ZION DORCHESTER    | 375,000                                                    | 209,983                                       | -                                      | -          | 5,197                                                                                | 5,197                                                                            | -                                                                                                     | -                                                                                          | 12                                                                                    | -                                                                                   | -                                                                                               | -                                                                                   |
|                                | ZION EHRHARDT      | 464,000                                                    | -                                             | -                                      | -          | 517                                                                                  | 517                                                                              | -                                                                                                     | -                                                                                          | 12                                                                                    | -                                                                                   | -                                                                                               | -                                                                                   |
|                                | TOTALS             | 94,637,484                                                 | 10,109,386                                    | 4,476,926                              | 422,844    | 806,361                                                                              | 806,384                                                                          | -                                                                                                     | -                                                                                          | 18,293                                                                                | -                                                                                   | 550                                                                                             | -                                                                                   |

\*\*Closed Church

TABLE NO. 2 STATISTICAL REPORT (continued)

| TABLE NO. 2 STATISTICAL REPORT (continued) |                                                                                            |                                                                                              |                                                                                   |                                                                             |                        |                                  |                           |                                   |                        |                  |                                                                                        |                                                                                    |  |
|--------------------------------------------|--------------------------------------------------------------------------------------------|----------------------------------------------------------------------------------------------|-----------------------------------------------------------------------------------|-----------------------------------------------------------------------------|------------------------|----------------------------------|---------------------------|-----------------------------------|------------------------|------------------|----------------------------------------------------------------------------------------|------------------------------------------------------------------------------------|--|
| WALTERBORO DISTRICT                        |                                                                                            |                                                                                              |                                                                                   |                                                                             |                        |                                  |                           |                                   |                        |                  |                                                                                        |                                                                                    |  |
|                                            | Other Benevolences (continued)                                                             |                                                                                              |                                                                                   |                                                                             |                        | General Special Sunday Offerings |                           |                                   |                        |                  |                                                                                        | Direct Billing                                                                     |  |
| Church Name                                | Total amount of all other funds sent to AC Treasurer for connectional mission and ministry | Total Annual Conference Special Sunday Offerings remitted to the Annual Conference Treasurer | Total amount given directly to United Methodist causes (not sent to AC Treasurer) | Total amount given to non-United Methodist benevolent and charitable causes | Human Relations Sunday | One Great Hour of Sharing        | Peace with Justice Sunday | Native American Ministries Sunday | World Communion Sunday | U.M. Student Day | Total amount paid by the local church for all direct-billed clergy non-health benefits | Total amount paid by the local church for all direct-billed clergy health benefits |  |
|                                            | 41                                                                                         | 42                                                                                           | 43                                                                                | 44                                                                          | 45a                    | 45b                              | 45c                       | 45d                               | 45e                    | 45f              | 46                                                                                     | 47                                                                                 |  |
| ADNAH                                      | -                                                                                          | 50                                                                                           | -                                                                                 | 750                                                                         | -                      | -                                | 35                        | -                                 | -                      | -                | -                                                                                      | -                                                                                  |  |
| ALLENDALE GILLETTE                         | 119                                                                                        | 150                                                                                          | -                                                                                 | -                                                                           | -                      | -                                | -                         | -                                 | -                      | -                | -                                                                                      | -                                                                                  |  |
| BELLINGER CHAPEL                           | -                                                                                          | -                                                                                            | -                                                                                 | -                                                                           | -                      | -                                | -                         | -                                 | -                      | -                | -                                                                                      | -                                                                                  |  |
| BETHEL RUFFIN                              | 329                                                                                        | 4,070                                                                                        | -                                                                                 | -                                                                           | 20                     | 44                               | -                         | -                                 | 88                     | 66               | 9,667                                                                                  | -                                                                                  |  |
| BETHEL ASHEPOO                             | 29                                                                                         | -                                                                                            | -                                                                                 | 200                                                                         | -                      | -                                | -                         | -                                 | -                      | -                | -                                                                                      | -                                                                                  |  |
| BETHEL HARLEYVILLE                         | 182                                                                                        | -                                                                                            | 589                                                                               | -                                                                           | -                      | -                                | -                         | -                                 | -                      | -                | 9,206                                                                                  | -                                                                                  |  |
| BETHEL SMOAKS                              | 330                                                                                        | -                                                                                            | -                                                                                 | -                                                                           | -                      | -                                | -                         | -                                 | -                      | -                | 8,466                                                                                  | -                                                                                  |  |
| BETHEL WALTERBORO                          | 770                                                                                        | 1,370                                                                                        | -                                                                                 | 9,123                                                                       | -                      | -                                | -                         | -                                 | -                      | -                | 20,860                                                                                 | -                                                                                  |  |
| BLUFFTON                                   | 3,061                                                                                      | 3,951                                                                                        | 3,250                                                                             | 7,540                                                                       | -                      | -                                | -                         | -                                 | -                      | -                | 22,530                                                                                 | -                                                                                  |  |
| BRUNSON                                    | 264                                                                                        | 235                                                                                          | -                                                                                 | -                                                                           | -                      | -                                | -                         | -                                 | -                      | -                | -                                                                                      | -                                                                                  |  |
| BUCKHEAD                                   | 469                                                                                        | 287                                                                                          | -                                                                                 | 300                                                                         | -                      | 237                              | -                         | -                                 | -                      | -                | 368                                                                                    | -                                                                                  |  |
| CANAAN                                     | 501                                                                                        | -                                                                                            | 200                                                                               | 2,000                                                                       | -                      | -                                | -                         | -                                 | -                      | 250              | 5,713                                                                                  | -                                                                                  |  |
| CARTERET STREET                            | 2,000                                                                                      | 11,400                                                                                       | 2,075                                                                             | 15,734                                                                      | -                      | -                                | -                         | -                                 | -                      | -                | 29,870                                                                                 | -                                                                                  |  |
| CHURCH OF THE PALMS                        | 759                                                                                        | -                                                                                            | -                                                                                 | 13,000                                                                      | -                      | 931                              | -                         | -                                 | -                      | -                | 18,120                                                                                 | -                                                                                  |  |
| COTTAGEVILLE                               | -                                                                                          | -                                                                                            | -                                                                                 | -                                                                           | -                      | -                                | -                         | -                                 | -                      | -                | 17,013                                                                                 | -                                                                                  |  |
| CUMBERLAND                                 | 369                                                                                        | 81                                                                                           | -                                                                                 | -                                                                           | -                      | -                                | -                         | -                                 | -                      | -                | -                                                                                      | -                                                                                  |  |
| CYPRESS                                    | 256                                                                                        | -                                                                                            | 6,420                                                                             | 3,250                                                                       | -                      | -                                | -                         | -                                 | -                      | -                | -                                                                                      | -                                                                                  |  |
| SAINT ANDREW BY THE SEA                    | 5,636                                                                                      | 4,039                                                                                        | 15,500                                                                            | 84,260                                                                      | -                      | 400                              | 97                        | -                                 | 230                    | -                | 24,286                                                                                 | -                                                                                  |  |
| DUNCAN CHAPEL                              | 154                                                                                        | -                                                                                            | 753                                                                               | -                                                                           | -                      | -                                | -                         | -                                 | -                      | -                | 9,205                                                                                  | -                                                                                  |  |
| EBENEZER                                   | 86                                                                                         | -                                                                                            | 100                                                                               | 200                                                                         | -                      | -                                | -                         | -                                 | -                      | -                | -                                                                                      | -                                                                                  |  |
| ESTILL                                     | -                                                                                          | -                                                                                            | -                                                                                 | -                                                                           | -                      | -                                | -                         | -                                 | -                      | -                | -                                                                                      | -                                                                                  |  |
| FIRST HARLEYVILLE                          | 100                                                                                        | -                                                                                            | 965                                                                               | 671                                                                         | -                      | -                                | -                         | -                                 | -                      | -                | 19,353                                                                                 | -                                                                                  |  |
| FISHER CHAPEL                              | 50                                                                                         | 50                                                                                           | -                                                                                 | 432                                                                         | -                      | -                                | -                         | -                                 | -                      | -                | 2,135                                                                                  | -                                                                                  |  |
| FRIENDSHIP                                 | 137                                                                                        | 200                                                                                          | -                                                                                 | -                                                                           | -                      | -                                | -                         | -                                 | -                      | -                | -                                                                                      | -                                                                                  |  |
| FURMAN                                     | 49                                                                                         | 1,200                                                                                        | -                                                                                 | 3,300                                                                       | -                      | -                                | -                         | -                                 | -                      | -                | -                                                                                      | -                                                                                  |  |
| GREEN POND                                 | 78                                                                                         | 220                                                                                          | 1,600                                                                             | 300                                                                         | -                      | -                                | -                         | -                                 | -                      | -                | -                                                                                      | -                                                                                  |  |
| GROVER                                     | 250                                                                                        | -                                                                                            | 966                                                                               | -                                                                           | -                      | -                                | -                         | -                                 | -                      | -                | -                                                                                      | -                                                                                  |  |
| HAMPTON                                    | 673                                                                                        | -                                                                                            | -                                                                                 | 1,947                                                                       | -                      | -                                | -                         | -                                 | -                      | -                | 16,130                                                                                 | -                                                                                  |  |
| HEAVEN GATE                                | 24                                                                                         | -                                                                                            | -                                                                                 | -                                                                           | -                      | -                                | -                         | -                                 | -                      | -                | -                                                                                      | -                                                                                  |  |
| HICKORY HILL                               | 192                                                                                        | -                                                                                            | -                                                                                 | -                                                                           | -                      | -                                | -                         | -                                 | -                      | -                | -                                                                                      | -                                                                                  |  |
| HOLY TRINITY                               | 50                                                                                         | -                                                                                            | -                                                                                 | -                                                                           | -                      | -                                | -                         | -                                 | -                      | -                | 978                                                                                    | -                                                                                  |  |
| INDIAN FIELD                               | -                                                                                          | 462                                                                                          | 1,002                                                                             | -                                                                           | -                      | -                                | -                         | -                                 | -                      | -                | 20,114                                                                                 | -                                                                                  |  |

\*\*Closed Church

| WATERBORO DISTRICT    | TABLE NO. 2 STATISTICAL REPORT (continued)                                                 |       |       |                                                                                              |                                                                                   |     |       |                        |                           |                           |                                   |                        |                  |                                                                                        |                                                                                    |
|-----------------------|--------------------------------------------------------------------------------------------|-------|-------|----------------------------------------------------------------------------------------------|-----------------------------------------------------------------------------------|-----|-------|------------------------|---------------------------|---------------------------|-----------------------------------|------------------------|------------------|----------------------------------------------------------------------------------------|------------------------------------------------------------------------------------|
|                       | Other Benevolences (continued)                                                             |       |       |                                                                                              | General Special Sunday Offerings                                                  |     |       |                        |                           |                           | Direct Billing                    |                        |                  |                                                                                        |                                                                                    |
| Church Name           | Total amount of all other funds sent to AC Treasurer for connectional mission and ministry | 41    | 42    | Total Annual Conference Special Sunday Offerings remitted to the Annual Conference Treasurer | Total amount given directly to United Methodist causes (not sent to AC Treasurer) | 43  | 44    | Human Relations Sunday | One Great Hour of Sharing | Peace with Justice Sunday | Native American Ministries Sunday | World Communion Sunday | U.M. Student Day | Total amount paid by the local church for all direct-billed clergy non-health benefits | Total amount paid by the local church for all direct-billed clergy health benefits |
| ISAIAH                |                                                                                            | 250   | -     | -                                                                                            | -                                                                                 | -   | 44    | 45a                    | 45b                       | 45c                       | 45d                               | 45e                    | 45f              | 46                                                                                     | 47                                                                                 |
| JERICHO               |                                                                                            | -     | -     | -                                                                                            | -                                                                                 | -   | 1,625 | -                      | -                         | -                         | -                                 | -                      | -                | 9,302                                                                                  | -                                                                                  |
| JOHNS CHAPEL **       |                                                                                            | -     | -     | -                                                                                            | -                                                                                 | -   | -     | -                      | -                         | -                         | -                                 | -                      | -                | 3,135                                                                                  | -                                                                                  |
| LITTLE SWAMP          |                                                                                            | 126   | 125   | 100                                                                                          | 1,306                                                                             | 100 | 1,306 | -                      | -                         | -                         | -                                 | -                      | -                | -                                                                                      | -                                                                                  |
| LODGE                 |                                                                                            | -     | -     | -                                                                                            | -                                                                                 | -   | -     | -                      | -                         | -                         | -                                 | -                      | -                | -                                                                                      | -                                                                                  |
| MACE DONIA            |                                                                                            | 106   | -     | 3,617                                                                                        | 3,617                                                                             | -   | -     | -                      | -                         | -                         | -                                 | -                      | -                | -                                                                                      | -                                                                                  |
| MORRIS CHAPEL         |                                                                                            | -     | -     | -                                                                                            | -                                                                                 | -   | -     | -                      | -                         | -                         | -                                 | -                      | -                | 4,755                                                                                  | -                                                                                  |
| MT CARMEL WALTERBORO  |                                                                                            | 80    | -     | -                                                                                            | -                                                                                 | -   | -     | -                      | -                         | -                         | -                                 | -                      | -                | -                                                                                      | -                                                                                  |
| MT CARMEL ESTILL      |                                                                                            | 55    | 450   | -                                                                                            | -                                                                                 | -   | -     | -                      | -                         | -                         | -                                 | -                      | -                | -                                                                                      | -                                                                                  |
| MT NEBO               |                                                                                            | 110   | -     | -                                                                                            | 35                                                                                | -   | -     | -                      | -                         | -                         | -                                 | -                      | -                | -                                                                                      | -                                                                                  |
| MT PLEASANT           |                                                                                            | -     | -     | -                                                                                            | -                                                                                 | -   | -     | -                      | -                         | -                         | -                                 | -                      | -                | -                                                                                      | -                                                                                  |
| MT TABOR              |                                                                                            | 225   | 250   | 1,750                                                                                        | 1,415                                                                             | -   | -     | -                      | -                         | -                         | -                                 | -                      | -                | 11,303                                                                                 | -                                                                                  |
| NEW GRACE             |                                                                                            | 485   | 500   | -                                                                                            | -                                                                                 | -   | -     | -                      | -                         | -                         | -                                 | -                      | -                | 29,647                                                                                 | -                                                                                  |
| NEW HOPE RIDGEVILLE   |                                                                                            | -     | -     | -                                                                                            | -                                                                                 | -   | -     | -                      | -                         | -                         | -                                 | -                      | -                | 6,387                                                                                  | -                                                                                  |
| NEW HOPE ALLENDALE    |                                                                                            | -     | -     | 100                                                                                          | -                                                                                 | 100 | -     | -                      | -                         | -                         | -                                 | -                      | -                | -                                                                                      | -                                                                                  |
| NEW LIFE              |                                                                                            | -     | -     | -                                                                                            | -                                                                                 | -   | -     | -                      | -                         | -                         | -                                 | -                      | -                | -                                                                                      | -                                                                                  |
| OAK GROVE             |                                                                                            | -     | -     | 4,500                                                                                        | -                                                                                 | -   | -     | -                      | -                         | -                         | -                                 | -                      | -                | 7,916                                                                                  | -                                                                                  |
| PENIEL                |                                                                                            | -     | 135   | -                                                                                            | -                                                                                 | -   | -     | -                      | -                         | -                         | -                                 | -                      | -                | -                                                                                      | -                                                                                  |
| PORT ROYAL            |                                                                                            | 60    | -     | 446                                                                                          | 2,297                                                                             | -   | -     | -                      | -                         | -                         | -                                 | -                      | -                | -                                                                                      | -                                                                                  |
| PROVIDENCE            |                                                                                            | -     | -     | 120                                                                                          | -                                                                                 | -   | -     | -                      | -                         | -                         | -                                 | -                      | -                | -                                                                                      | -                                                                                  |
| RED BANK              |                                                                                            | 102   | -     | -                                                                                            | -                                                                                 | -   | -     | -                      | -                         | -                         | -                                 | -                      | -                | 1,796                                                                                  | -                                                                                  |
| RED ROOT              |                                                                                            | 14    | -     | -                                                                                            | -                                                                                 | -   | -     | -                      | -                         | -                         | -                                 | -                      | -                | 4,108                                                                                  | -                                                                                  |
| REHOBOTH              |                                                                                            | -     | -     | -                                                                                            | -                                                                                 | -   | -     | -                      | -                         | -                         | -                                 | -                      | -                | -                                                                                      | -                                                                                  |
| RIDGELAND HARDEEVILLE |                                                                                            | 76    | -     | -                                                                                            | 250                                                                               | -   | -     | -                      | -                         | -                         | -                                 | -                      | -                | 5,751                                                                                  | -                                                                                  |
| RIDGELAND ST PAUL     |                                                                                            | 1,738 | 1,580 | -                                                                                            | -                                                                                 | -   | -     | -                      | -                         | -                         | -                                 | -                      | -                | -                                                                                      | -                                                                                  |
| RITTER EBENEZER       |                                                                                            | 100   | 520   | -                                                                                            | 1,296                                                                             | -   | -     | -                      | -                         | -                         | -                                 | -                      | -                | -                                                                                      | -                                                                                  |
| RIZERS CHAPEL         |                                                                                            | 97    | -     | 100                                                                                          | 200                                                                               | -   | -     | -                      | -                         | -                         | -                                 | -                      | -                | -                                                                                      | -                                                                                  |
| SAINT DANIEL          |                                                                                            | 294   | 65    | -                                                                                            | 950                                                                               | -   | -     | -                      | -                         | -                         | -                                 | -                      | 50               | 11,703                                                                                 | -                                                                                  |
| SALEM HENDERSONVILLE  |                                                                                            | 183   | 580   | 350                                                                                          | 800                                                                               | -   | -     | -                      | 100                       | -                         | -                                 | -                      | -                | -                                                                                      | -                                                                                  |
| SALEM DORCHESTER      |                                                                                            | 262   | 500   | 920                                                                                          | 1,000                                                                             | -   | -     | -                      | -                         | -                         | 25                                | -                      | -                | -                                                                                      | -                                                                                  |
| SAND HILL             |                                                                                            | 573   | -     | 2,890                                                                                        | 1,510                                                                             | -   | -     | -                      | -                         | -                         | -                                 | -                      | 250              | 5,713                                                                                  | -                                                                                  |
| SANDY DAM             |                                                                                            | -     | -     | -                                                                                            | -                                                                                 | -   | -     | -                      | -                         | -                         | -                                 | -                      | -                | -                                                                                      | -                                                                                  |

\*\*Closed Church

| TABLE NO. 2 STATISTICAL REPORT (continued) |  |                                                                                            |        |        |        |         |                                                                                              |                                                                                   |                                                                             |                        |                           |                           |                                                                                        |                                                                                    |                                   |
|--------------------------------------------|--|--------------------------------------------------------------------------------------------|--------|--------|--------|---------|----------------------------------------------------------------------------------------------|-----------------------------------------------------------------------------------|-----------------------------------------------------------------------------|------------------------|---------------------------|---------------------------|----------------------------------------------------------------------------------------|------------------------------------------------------------------------------------|-----------------------------------|
| WALTERBORO DISTRICT                        |  | Other Benevolences (continued)                                                             |        |        |        |         | General Special Sunday Offerings                                                             |                                                                                   |                                                                             |                        |                           |                           | Direct Billing                                                                         |                                                                                    |                                   |
| Church Name                                |  | Total amount of all other funds sent to AC Treasurer for connectional mission and ministry | 41     | 42     | 43     | 44      | General Special Sunday Offerings                                                             |                                                                                   |                                                                             |                        |                           |                           | Total amount paid by the local church for all direct-billed clergy non-health benefits | Total amount paid by the local church for all direct-billed clergy health benefits |                                   |
|                                            |  |                                                                                            |        |        |        |         | Total Annual Conference Special Sunday Offerings remitted to the Annual Conference Treasurer | Total amount given directly to United Methodist causes (not sent to AC Treasurer) | Total amount given to non-United Methodist benevolent and charitable causes | Human Relations Sunday | One Great Hour of Sharing | Peace with Justice Sunday |                                                                                        |                                                                                    | Native American Ministries Sunday |
| SHADY GROVE                                |  |                                                                                            | 431    | -      | -      | 1,200   | -                                                                                            | 45a                                                                               | 45b                                                                         | 45c                    | 45d                       | 45e                       | 45f                                                                                    | 46                                                                                 | 47                                |
| SIMPSON                                    |  |                                                                                            | 172    | -      | -      | -       | -                                                                                            | -                                                                                 | -                                                                           | -                      | -                         | -                         | -                                                                                      | 12,078                                                                             | -                                 |
| SMOAKS TRINITY                             |  |                                                                                            | -      | 20     | 20     | -       | -                                                                                            | -                                                                                 | -                                                                           | -                      | -                         | -                         | -                                                                                      | -                                                                                  | -                                 |
| SPRINGTOWN                                 |  |                                                                                            | -      | -      | -      | -       | -                                                                                            | -                                                                                 | -                                                                           | -                      | -                         | -                         | -                                                                                      | 10,613                                                                             | -                                 |
| ST GEORGE                                  |  |                                                                                            | 100    | -      | 15,243 | 7,977   | -                                                                                            | -                                                                                 | -                                                                           | -                      | -                         | -                         | -                                                                                      | 21,967                                                                             | -                                 |
| ST GEORGE TRINITY                          |  |                                                                                            | 117    | -      | -      | -       | -                                                                                            | -                                                                                 | -                                                                           | -                      | -                         | -                         | -                                                                                      | 3,978                                                                              | -                                 |
| ST JAMES                                   |  |                                                                                            | -      | -      | -      | -       | -                                                                                            | -                                                                                 | -                                                                           | -                      | -                         | -                         | -                                                                                      | -                                                                                  | -                                 |
| ST JOHN DORCHESTER                         |  |                                                                                            | 155    | -      | 350    | 350     | -                                                                                            | -                                                                                 | -                                                                           | -                      | -                         | -                         | -                                                                                      | 10,493                                                                             | -                                 |
| ST JOHN RUFFIN                             |  |                                                                                            | 93     | -      | 20     | 100     | -                                                                                            | -                                                                                 | -                                                                           | -                      | -                         | -                         | -                                                                                      | -                                                                                  | -                                 |
| ST LUKE EHRHARDT                           |  |                                                                                            | 102    | 200    | -      | -       | -                                                                                            | -                                                                                 | -                                                                           | -                      | -                         | -                         | -                                                                                      | -                                                                                  | -                                 |
| ST LUKE OKATIE                             |  |                                                                                            | 1,908  | 3,066  | -      | 7,475   | -                                                                                            | 1,086                                                                             | -                                                                           | -                      | -                         | 445                       | 400                                                                                    | 14,079                                                                             | -                                 |
| ST MARK                                    |  |                                                                                            | 325    | -      | 100    | 240     | -                                                                                            | -                                                                                 | -                                                                           | -                      | -                         | -                         | -                                                                                      | 4,782                                                                              | -                                 |
| ST PAUL                                    |  |                                                                                            | 222    | -      | -      | -       | -                                                                                            | -                                                                                 | -                                                                           | -                      | -                         | -                         | -                                                                                      | 9,765                                                                              | -                                 |
| ST STEPHEN                                 |  |                                                                                            | 93     | 25     | -      | -       | -                                                                                            | -                                                                                 | -                                                                           | -                      | -                         | -                         | -                                                                                      | -                                                                                  | -                                 |
| SWALLOW SAVANNAH                           |  |                                                                                            | 130    | 1,620  | 780    | 700     | -                                                                                            | -                                                                                 | -                                                                           | -                      | -                         | -                         | -                                                                                      | -                                                                                  | -                                 |
| SYKES SAVANNAH                             |  |                                                                                            | 79     | -      | -      | -       | -                                                                                            | -                                                                                 | -                                                                           | -                      | -                         | -                         | -                                                                                      | 3,633                                                                              | -                                 |
| TABOR                                      |  |                                                                                            | 97     | 375    | -      | 2,219   | -                                                                                            | -                                                                                 | -                                                                           | -                      | -                         | -                         | -                                                                                      | -                                                                                  | -                                 |
| TILLMAN                                    |  |                                                                                            | -      | -      | 5,546  | 4,325   | -                                                                                            | -                                                                                 | -                                                                           | -                      | -                         | -                         | -                                                                                      | -                                                                                  | -                                 |
| TOBY                                       |  |                                                                                            | 109    | -      | -      | 50      | -                                                                                            | -                                                                                 | -                                                                           | -                      | -                         | -                         | -                                                                                      | -                                                                                  | -                                 |
| TRINITY RIDGEVILLE                         |  |                                                                                            | 194    | -      | 6,732  | 34,307  | -                                                                                            | -                                                                                 | -                                                                           | -                      | -                         | -                         | -                                                                                      | -                                                                                  | -                                 |
| TRINITY GREENPOND                          |  |                                                                                            | 21     | -      | -      | 150     | -                                                                                            | -                                                                                 | -                                                                           | -                      | -                         | -                         | -                                                                                      | -                                                                                  | -                                 |
| UNION                                      |  |                                                                                            | -      | -      | -      | -       | -                                                                                            | -                                                                                 | -                                                                           | -                      | -                         | -                         | -                                                                                      | -                                                                                  | -                                 |
| VARNVILLE                                  |  |                                                                                            | 130    | 745    | 200    | 198     | -                                                                                            | -                                                                                 | -                                                                           | -                      | -                         | -                         | -                                                                                      | 4,032                                                                              | -                                 |
| WATERS EDGE                                |  |                                                                                            | -      | -      | -      | 26,043  | -                                                                                            | -                                                                                 | -                                                                           | -                      | -                         | -                         | -                                                                                      | -                                                                                  | -                                 |
| WESLEY                                     |  |                                                                                            | -      | 72     | 160    | 4,636   | -                                                                                            | -                                                                                 | -                                                                           | -                      | 40                        | -                         | -                                                                                      | -                                                                                  | -                                 |
| WESLEY CHAPEL                              |  |                                                                                            | -      | -      | -      | -       | -                                                                                            | -                                                                                 | -                                                                           | -                      | -                         | -                         | -                                                                                      | -                                                                                  | -                                 |
| WESLEY GROVE                               |  |                                                                                            | -      | -      | -      | -       | -                                                                                            | -                                                                                 | -                                                                           | -                      | -                         | -                         | -                                                                                      | -                                                                                  | -                                 |
| WILLIAMS                                   |  |                                                                                            | 121    | -      | 200    | 400     | -                                                                                            | -                                                                                 | -                                                                           | 50                     | 75                        | -                         | 50                                                                                     | -                                                                                  | -                                 |
| YEMASSEE EBENEZER                          |  |                                                                                            | 698    | 650    | 1,500  | 260     | -                                                                                            | -                                                                                 | -                                                                           | -                      | -                         | -                         | -                                                                                      | -                                                                                  | -                                 |
| ZION DORCHESTER                            |  |                                                                                            | 409    | -      | 711    | 1,738   | -                                                                                            | -                                                                                 | -                                                                           | -                      | -                         | -                         | -                                                                                      | -                                                                                  | -                                 |
| ZION EHRHARDT                              |  |                                                                                            | -      | -      | -      | -       | -                                                                                            | -                                                                                 | -                                                                           | -                      | -                         | -                         | -                                                                                      | -                                                                                  | -                                 |
| TOTALS                                     |  |                                                                                            | 27,559 | 39,243 | 79,875 | 251,676 | 20                                                                                           | 2,798                                                                             | 182                                                                         | 140                    | 763                       | 1,066                     | 430,950                                                                                | -                                                                                  | -                                 |

\*\*Closed Church

| WALTERBORO DISTRICT     | TABLE NO. 2 STATISTICAL REPORT (continued)           |                                                                                        |                                                                                                      |                                                                             |                                                      |                                                                 |                                                                     |                                                      |                                                              |                                                                                      |
|-------------------------|------------------------------------------------------|----------------------------------------------------------------------------------------|------------------------------------------------------------------------------------------------------|-----------------------------------------------------------------------------|------------------------------------------------------|-----------------------------------------------------------------|---------------------------------------------------------------------|------------------------------------------------------|--------------------------------------------------------------|--------------------------------------------------------------------------------------|
|                         | Pastoral Support                                     |                                                                                        |                                                                                                      | Local Church Expenses                                                       |                                                      |                                                                 |                                                                     |                                                      |                                                              |                                                                                      |
| Church Name             | Total amount paid in base compensation to the pastor | Total amount paid in base compensation to all associate pastors assigned by the bishop | Total amount paid to/for pastor and associate(s) for housing and utilities and/or related allowances | Total amount paid to pastor and associate(s) for accountable reimbursements | Total amount paid in salary and benefits for Deacons | Total amount paid in salary and benefits for Diaconal Ministers | Total amount paid in salary and benefits for all other church staff | Total amount spent for local church program expenses | Total amount spent for other local church operating expenses | Total amount paid for principal and interest on indebtedness, loans, mortgages, etc. |
| ADNAH                   | 48                                                   | 49                                                                                     | 50                                                                                                   | 51                                                                          | 52                                                   | 53                                                              | 54                                                                  | 55                                                   | 56                                                           | 57                                                                                   |
| ADNAH                   | 10,730                                               | -                                                                                      | 3,485                                                                                                | 1,680                                                                       | -                                                    | -                                                               | -                                                                   | 6,573                                                | 891                                                          | 58                                                                                   |
| ALLENDALE GILLETTE      | 4,160                                                | -                                                                                      | -                                                                                                    | 125                                                                         | -                                                    | -                                                               | -                                                                   | -                                                    | -                                                            | -                                                                                    |
| BELLINGER CHAPEL        | 11,920                                               | -                                                                                      | 3,315                                                                                                | 4,000                                                                       | -                                                    | -                                                               | -                                                                   | -                                                    | 488                                                          | -                                                                                    |
| BETHEL RUFFIN           | 19,345                                               | -                                                                                      | 3,000                                                                                                | 2,400                                                                       | 650                                                  | -                                                               | -                                                                   | -                                                    | 20,600                                                       | -                                                                                    |
| BETHEL ASHEPOO          | 3,000                                                | -                                                                                      | -                                                                                                    | 200                                                                         | -                                                    | -                                                               | -                                                                   | -                                                    | 450                                                          | -                                                                                    |
| BETHEL HARLEYVILLE      | 21,675                                               | -                                                                                      | -                                                                                                    | 3,700                                                                       | -                                                    | -                                                               | -                                                                   | -                                                    | 1,300                                                        | -                                                                                    |
| BETHEL SMOAKS           | 30,461                                               | -                                                                                      | -                                                                                                    | 4,288                                                                       | -                                                    | -                                                               | -                                                                   | 10,300                                               | 1,300                                                        | -                                                                                    |
| BETHEL WALTERBORO       | 69,450                                               | -                                                                                      | -                                                                                                    | 10,000                                                                      | 750                                                  | -                                                               | -                                                                   | 114,260                                              | 39,058                                                       | -                                                                                    |
| BLUFFTON                | 69,832                                               | -                                                                                      | 10,000                                                                                               | 8,600                                                                       | -                                                    | -                                                               | -                                                                   | 75,400                                               | 38,541                                                       | -                                                                                    |
| BRUNSON                 | 11,920                                               | -                                                                                      | 3,315                                                                                                | 4,000                                                                       | -                                                    | -                                                               | -                                                                   | 2,635                                                | 3,003                                                        | -                                                                                    |
| BUCKHEAD                | 15,206                                               | -                                                                                      | 1,250                                                                                                | 1,100                                                                       | -                                                    | -                                                               | -                                                                   | -                                                    | 600                                                          | -                                                                                    |
| CANAAN                  | 32,845                                               | -                                                                                      | 4,200                                                                                                | 2,700                                                                       | -                                                    | -                                                               | -                                                                   | 7,000                                                | 500                                                          | -                                                                                    |
| CARTER STREET           | 114,889                                              | 21,498                                                                                 | 12,000                                                                                               | 6,344                                                                       | -                                                    | -                                                               | -                                                                   | 132,039                                              | 14,656                                                       | -                                                                                    |
| CHURCH OF THE PALMS     | 44,630                                               | -                                                                                      | 19,103                                                                                               | 7,350                                                                       | -                                                    | -                                                               | -                                                                   | 60,671                                               | 23,011                                                       | -                                                                                    |
| COTTAGEVILLE            | 8,957                                                | -                                                                                      | 9,700                                                                                                | 1,932                                                                       | -                                                    | -                                                               | -                                                                   | -                                                    | 435                                                          | -                                                                                    |
| CUMBERLAND              | 22,594                                               | -                                                                                      | 4,000                                                                                                | 1,775                                                                       | -                                                    | -                                                               | -                                                                   | 31                                                   | -                                                            | -                                                                                    |
| CYPRESS                 | 15,458                                               | -                                                                                      | -                                                                                                    | 3,116                                                                       | -                                                    | -                                                               | -                                                                   | -                                                    | 1,578                                                        | -                                                                                    |
| SAINT ANDREW BY THE SEA | 90,172                                               | 14,247                                                                                 | 36,000                                                                                               | 12,176                                                                      | 1,040                                                | -                                                               | -                                                                   | 247,113                                              | 50,910                                                       | -                                                                                    |
| DUNCAN CHAPEL           | 21,675                                               | -                                                                                      | -                                                                                                    | 3,700                                                                       | -                                                    | -                                                               | -                                                                   | -                                                    | 1,220                                                        | -                                                                                    |
| EBENEZER                | 11,878                                               | -                                                                                      | -                                                                                                    | 2,250                                                                       | -                                                    | -                                                               | -                                                                   | 1,000                                                | -                                                            | -                                                                                    |
| ESTILL                  | 7,027                                                | -                                                                                      | 2,400                                                                                                | 1,233                                                                       | 1,550                                                | -                                                               | -                                                                   | -                                                    | 20                                                           | -                                                                                    |
| FIRST HARLEYVILLE       | 39,940                                               | -                                                                                      | 5,000                                                                                                | 4,224                                                                       | -                                                    | -                                                               | -                                                                   | 3,300                                                | 2,726                                                        | -                                                                                    |
| FISHER CHAPEL           | 29,186                                               | -                                                                                      | -                                                                                                    | 813                                                                         | -                                                    | -                                                               | -                                                                   | 5,150                                                | 500                                                          | -                                                                                    |
| FRIENDSHIP              | 13,915                                               | -                                                                                      | -                                                                                                    | 2,275                                                                       | -                                                    | -                                                               | -                                                                   | -                                                    | 870                                                          | -                                                                                    |
| FURMAN                  | 7,027                                                | -                                                                                      | 2,400                                                                                                | 2,317                                                                       | -                                                    | -                                                               | -                                                                   | -                                                    | 84                                                           | -                                                                                    |
| GREEN POND              | 7,474                                                | -                                                                                      | -                                                                                                    | 1,843                                                                       | -                                                    | -                                                               | -                                                                   | -                                                    | 1,104                                                        | -                                                                                    |
| GROVER                  | 23,854                                               | -                                                                                      | -                                                                                                    | 1,899                                                                       | -                                                    | -                                                               | -                                                                   | -                                                    | 1,310                                                        | -                                                                                    |
| HAMPTON                 | 46,745                                               | -                                                                                      | -                                                                                                    | 7,383                                                                       | -                                                    | -                                                               | -                                                                   | 24,704                                               | 3,965                                                        | -                                                                                    |
| HEAVEN GATE             | 3,000                                                | -                                                                                      | -                                                                                                    | 200                                                                         | -                                                    | -                                                               | -                                                                   | -                                                    | 300                                                          | -                                                                                    |
| HICKORY HILL            | 14,024                                               | -                                                                                      | -                                                                                                    | 2,550                                                                       | -                                                    | -                                                               | -                                                                   | -                                                    | 4,500                                                        | -                                                                                    |
| HOLY TRINITY            | 11,280                                               | -                                                                                      | -                                                                                                    | -                                                                           | -                                                    | -                                                               | -                                                                   | -                                                    | -                                                            | -                                                                                    |
| INDIAN FIELD            | 56,753                                               | -                                                                                      | 4,000                                                                                                | 5,000                                                                       | -                                                    | -                                                               | -                                                                   | 21,179                                               | 6,100                                                        | -                                                                                    |

\*\*Closed Church

| WALTERBORO DISTRICT   | TABLE NO. 2 STATISTICAL REPORT (continued)           |                                                                                        |                                                                                                      |                                                                             |                                                                                              |                                                      |                                                                 |                                                                     |                                                      |                                                              |                                                                                      |
|-----------------------|------------------------------------------------------|----------------------------------------------------------------------------------------|------------------------------------------------------------------------------------------------------|-----------------------------------------------------------------------------|----------------------------------------------------------------------------------------------|------------------------------------------------------|-----------------------------------------------------------------|---------------------------------------------------------------------|------------------------------------------------------|--------------------------------------------------------------|--------------------------------------------------------------------------------------|
|                       | Pastoral Support                                     |                                                                                        |                                                                                                      |                                                                             |                                                                                              | Local Church Expenses                                |                                                                 |                                                                     |                                                      |                                                              |                                                                                      |
| Church Name           | Total amount paid in base compensation to the pastor | Total amount paid in base compensation to all associate pastors assigned by the bishop | Total amount paid to/for pastor and associate(s) for housing and utilities and/or related allowances | Total amount paid to pastor and associate(s) for accountable reimbursements | Total amount paid to pastor and associate(s) for any other cash allowances (non accountable) | Total amount paid in salary and benefits for Deacons | Total amount paid in salary and benefits for Diaconal Ministers | Total amount paid in salary and benefits for all other church staff | Total amount spent for local church program expenses | Total amount spent for other local church operating expenses | Total amount paid for principal and interest on indebtedness, loans, mortgages, etc. |
| ISAIAH                | 48                                                   | 49                                                                                     | 50                                                                                                   | 51                                                                          | 52                                                                                           | 53                                                   | 54                                                              | 55                                                                  | 56                                                   | 57                                                           | 58                                                                                   |
| JERICOHO              | 24,457                                               | -                                                                                      | 4,000                                                                                                | 1,775                                                                       | -                                                                                            | -                                                    | -                                                               | -                                                                   | 1,050                                                | 4,000                                                        | -                                                                                    |
| JOHNS CHAPEL **       | 34,567                                               | -                                                                                      | 3,600                                                                                                | 750                                                                         | -                                                                                            | -                                                    | -                                                               | 14,400                                                              | 1,453                                                | 11,500                                                       | 34,260                                                                               |
| LITTLE SWAMP          | -                                                    | -                                                                                      | -                                                                                                    | -                                                                           | -                                                                                            | -                                                    | -                                                               | -                                                                   | -                                                    | -                                                            | 1                                                                                    |
| LOGGE                 | 7,618                                                | -                                                                                      | -                                                                                                    | 2,000                                                                       | -                                                                                            | -                                                    | -                                                               | -                                                                   | 3,140                                                | 10,589                                                       | -                                                                                    |
| MACEDONIA             | 7,560                                                | -                                                                                      | -                                                                                                    | -                                                                           | 2,588                                                                                        | -                                                    | -                                                               | -                                                                   | -                                                    | 4,556                                                        | -                                                                                    |
| MORRIS CHAPEL         | 15,904                                               | -                                                                                      | -                                                                                                    | 1,550                                                                       | -                                                                                            | -                                                    | -                                                               | -                                                                   | 2,000                                                | 4,500                                                        | -                                                                                    |
| MORRIS CHAPEL         | 12,450                                               | -                                                                                      | -                                                                                                    | 1,327                                                                       | -                                                                                            | -                                                    | -                                                               | 7,080                                                               | 823                                                  | 7,128                                                        | -                                                                                    |
| MT CARMEL WALTERBORO  | 8,585                                                | -                                                                                      | 3,000                                                                                                | 2,320                                                                       | -                                                                                            | -                                                    | -                                                               | -                                                                   | 4,823                                                | 7,857                                                        | -                                                                                    |
| MT CARMEL ESTILL      | 7,027                                                | -                                                                                      | 2,400                                                                                                | 2,317                                                                       | -                                                                                            | -                                                    | -                                                               | -                                                                   | -                                                    | 2,758                                                        | -                                                                                    |
| MT NEBO               | 10,848                                               | -                                                                                      | -                                                                                                    | 225                                                                         | -                                                                                            | -                                                    | -                                                               | 875                                                                 | 1,216                                                | 8,131                                                        | 6,000                                                                                |
| MT PLEASANT           | 2,228                                                | -                                                                                      | -                                                                                                    | -                                                                           | -                                                                                            | -                                                    | -                                                               | -                                                                   | 423                                                  | 1,876                                                        | -                                                                                    |
| MT TABOR              | 15,458                                               | -                                                                                      | -                                                                                                    | -                                                                           | -                                                                                            | -                                                    | -                                                               | -                                                                   | 261                                                  | 8,183                                                        | -                                                                                    |
| NEW GRACE             | 72,168                                               | -                                                                                      | -                                                                                                    | 4,806                                                                       | -                                                                                            | -                                                    | -                                                               | 9,650                                                               | 1,420                                                | 9,750                                                        | 14,882                                                                               |
| NEW HOPE RIDGEVILLE   | 25,162                                               | -                                                                                      | -                                                                                                    | -                                                                           | -                                                                                            | -                                                    | -                                                               | -                                                                   | 1,500                                                | 2,000                                                        | 21,250                                                                               |
| NEW HOPE ALLENDALE    | 20,000                                               | -                                                                                      | -                                                                                                    | 1,100                                                                       | -                                                                                            | -                                                    | -                                                               | -                                                                   | 1,600                                                | 3,050                                                        | 3,000                                                                                |
| NEW LIFE              | 64,843                                               | -                                                                                      | -                                                                                                    | 2,825                                                                       | 650                                                                                          | -                                                    | -                                                               | 30,988                                                              | 1,200                                                | 5,489                                                        | -                                                                                    |
| OAK GROVE             | 18,500                                               | -                                                                                      | 1,200                                                                                                | 1,850                                                                       | -                                                                                            | -                                                    | -                                                               | 1,400                                                               | 950                                                  | 4,100                                                        | -                                                                                    |
| PENIEL                | 6,530                                                | -                                                                                      | 3,000                                                                                                | 1,800                                                                       | -                                                                                            | -                                                    | -                                                               | -                                                                   | -                                                    | 2,694                                                        | -                                                                                    |
| PORT ROYAL            | 25,500                                               | -                                                                                      | 3,600                                                                                                | 1,750                                                                       | -                                                                                            | -                                                    | -                                                               | 27,002                                                              | 3,575                                                | 43,387                                                       | 33,479                                                                               |
| PROVIDENCE            | 4,566                                                | -                                                                                      | 576                                                                                                  | -                                                                           | 200                                                                                          | -                                                    | -                                                               | -                                                                   | 187                                                  | 4,215                                                        | -                                                                                    |
| RED BANK              | 15,230                                               | -                                                                                      | 2,400                                                                                                | 1,694                                                                       | -                                                                                            | -                                                    | -                                                               | 200                                                                 | -                                                    | 1,340                                                        | -                                                                                    |
| RED ROOT              | 14,333                                               | -                                                                                      | -                                                                                                    | 750                                                                         | -                                                                                            | -                                                    | -                                                               | -                                                                   | -                                                    | 1,500                                                        | -                                                                                    |
| REHOBOTH              | 16,659                                               | -                                                                                      | -                                                                                                    | 456                                                                         | -                                                                                            | -                                                    | -                                                               | -                                                                   | 475                                                  | 22,185                                                       | -                                                                                    |
| RIDGELAND HARDEEVILLE | 15,500                                               | -                                                                                      | -                                                                                                    | -                                                                           | -                                                                                            | -                                                    | -                                                               | 2,600                                                               | 200                                                  | 9,453                                                        | -                                                                                    |
| RIDGELAND ST PAUL     | 29,075                                               | -                                                                                      | -                                                                                                    | 3,563                                                                       | -                                                                                            | -                                                    | -                                                               | 16,960                                                              | 10,263                                               | 76,984                                                       | -                                                                                    |
| RITTER EBENEZER       | 9,600                                                | -                                                                                      | -                                                                                                    | 2,720                                                                       | -                                                                                            | -                                                    | -                                                               | -                                                                   | 2,344                                                | 5,588                                                        | -                                                                                    |
| RIZERS CHAPEL         | 12,358                                               | -                                                                                      | -                                                                                                    | 2,725                                                                       | -                                                                                            | -                                                    | -                                                               | -                                                                   | 400                                                  | 4,650                                                        | -                                                                                    |
| SAINT DANIEL          | 19,066                                               | -                                                                                      | -                                                                                                    | 1,250                                                                       | -                                                                                            | -                                                    | -                                                               | -                                                                   | 450                                                  | 8,500                                                        | -                                                                                    |
| SALEM HENDERSONVILLE  | 10,400                                               | -                                                                                      | -                                                                                                    | 2,400                                                                       | -                                                                                            | -                                                    | -                                                               | -                                                                   | 865                                                  | 27,722                                                       | -                                                                                    |
| SALEM DORCHESTER      | 14,000                                               | -                                                                                      | -                                                                                                    | 2,730                                                                       | -                                                                                            | -                                                    | -                                                               | -                                                                   | 2,769                                                | 25,950                                                       | -                                                                                    |
| SAND HILL             | 41,500                                               | -                                                                                      | -                                                                                                    | 2,800                                                                       | -                                                                                            | -                                                    | -                                                               | 10,000                                                              | 529                                                  | 25,500                                                       | 118,933                                                                              |
| SANDY DAM             | 8,185                                                | -                                                                                      | 3,000                                                                                                | 1,800                                                                       | -                                                                                            | -                                                    | -                                                               | -                                                                   | 3,945                                                | 3,045                                                        | -                                                                                    |

\*\*Closed Church

| TABLE NO. 2 STATISTICAL REPORT (continued) |                                                      |                                                                                        |                                                                                                      |                                                                             |                                                                                              |                                                      |                                                                 |                                                                     |                                                      |                                                              |                                                                                      |
|--------------------------------------------|------------------------------------------------------|----------------------------------------------------------------------------------------|------------------------------------------------------------------------------------------------------|-----------------------------------------------------------------------------|----------------------------------------------------------------------------------------------|------------------------------------------------------|-----------------------------------------------------------------|---------------------------------------------------------------------|------------------------------------------------------|--------------------------------------------------------------|--------------------------------------------------------------------------------------|
| WALTERBORO DISTRICT                        |                                                      | Local Church Expenses                                                                  |                                                                                                      |                                                                             |                                                                                              |                                                      |                                                                 |                                                                     |                                                      |                                                              |                                                                                      |
| Church Name                                | Pastoral Support                                     |                                                                                        |                                                                                                      | Local Church Expenses                                                       |                                                                                              |                                                      |                                                                 |                                                                     |                                                      |                                                              |                                                                                      |
|                                            | Total amount paid in base compensation to the pastor | Total amount paid in base compensation to all associate pastors assigned by the bishop | Total amount paid to/for pastor and associate(s) for housing and utilities and/or related allowances | Total amount paid to pastor and associate(s) for accountable reimbursements | Total amount paid to pastor and associate(s) for any other cash allowances (non accountable) | Total amount paid in salary and benefits for Deacons | Total amount paid in salary and benefits for Diaconal Ministers | Total amount paid in salary and benefits for all other church staff | Total amount spent for local church program expenses | Total amount spent for other local church operating expenses | Total amount paid for principal and interest on indebtedness, loans, mortgages, etc. |
|                                            | 48                                                   | 49                                                                                     | 50                                                                                                   | 51                                                                          | 52                                                                                           | 53                                                   | 54                                                              | 55                                                                  | 56                                                   | 57                                                           | 58                                                                                   |
| SHADY GROVE                                | 38,656                                               | -                                                                                      | -                                                                                                    | 500                                                                         | -                                                                                            | -                                                    | -                                                               | 9,600                                                               | 2,000                                                | 17,529                                                       | 55,452                                                                               |
| SIMPSON                                    | 24,959                                               | -                                                                                      | -                                                                                                    | 1,100                                                                       | -                                                                                            | -                                                    | -                                                               | -                                                                   | 2,000                                                | 3,500                                                        | -                                                                                    |
| SMOAKS TRINITY                             | 3,681                                                | -                                                                                      | -                                                                                                    | 521                                                                         | -                                                                                            | -                                                    | -                                                               | -                                                                   | 138                                                  | 3,663                                                        | -                                                                                    |
| SPRINGTOWN                                 | 51,000                                               | -                                                                                      | -                                                                                                    | 2,568                                                                       | -                                                                                            | -                                                    | -                                                               | -                                                                   | 3,000                                                | 15,000                                                       | 15,077                                                                               |
| ST GEORGE                                  | 53,167                                               | -                                                                                      | 2,735                                                                                                | 9,081                                                                       | -                                                                                            | -                                                    | -                                                               | 72,195                                                              | 6,866                                                | 28,309                                                       | -                                                                                    |
| ST GEORGE TRINITY                          | 11,905                                               | -                                                                                      | -                                                                                                    | 1,362                                                                       | -                                                                                            | -                                                    | -                                                               | 2,400                                                               | 550                                                  | 5,403                                                        | -                                                                                    |
| ST JAMES                                   | 3,246                                                | -                                                                                      | -                                                                                                    | 1,913                                                                       | -                                                                                            | -                                                    | -                                                               | -                                                                   | -                                                    | 1,905                                                        | -                                                                                    |
| ST JOHN DORCHESTER                         | 24,300                                               | -                                                                                      | 1,200                                                                                                | 1,350                                                                       | -                                                                                            | -                                                    | -                                                               | 1,100                                                               | 500                                                  | 3,800                                                        | -                                                                                    |
| ST JOHN RUFFIN                             | 10,423                                               | -                                                                                      | 900                                                                                                  | 453                                                                         | -                                                                                            | -                                                    | -                                                               | -                                                                   | 274                                                  | 3,965                                                        | -                                                                                    |
| ST LUKE EHRHARDT                           | 13,915                                               | -                                                                                      | -                                                                                                    | 2,275                                                                       | -                                                                                            | -                                                    | -                                                               | -                                                                   | 160                                                  | 2,800                                                        | -                                                                                    |
| ST LUKE OKATIE                             | 38,500                                               | -                                                                                      | -                                                                                                    | 2,600                                                                       | 1,000                                                                                        | -                                                    | -                                                               | 9,938                                                               | 5,756                                                | 22,574                                                       | -                                                                                    |
| ST MARK                                    | 7,210                                                | -                                                                                      | -                                                                                                    | 232                                                                         | -                                                                                            | -                                                    | -                                                               | 6,230                                                               | 747                                                  | 4,454                                                        | 30,600                                                                               |
| ST PAUL                                    | 25,000                                               | -                                                                                      | 5,700                                                                                                | 2,706                                                                       | -                                                                                            | -                                                    | -                                                               | 3,796                                                               | 845                                                  | 4,405                                                        | -                                                                                    |
| ST STEPHEN                                 | 7,614                                                | -                                                                                      | -                                                                                                    | 1,704                                                                       | -                                                                                            | -                                                    | -                                                               | -                                                                   | -                                                    | 4,008                                                        | -                                                                                    |
| SWALLOW SAVANNAH                           | 11,040                                               | -                                                                                      | 2,100                                                                                                | 932                                                                         | -                                                                                            | -                                                    | -                                                               | 2,881                                                               | -                                                    | 6,500                                                        | -                                                                                    |
| SYKES SAVANNAH                             | 12,313                                               | -                                                                                      | -                                                                                                    | -                                                                           | -                                                                                            | -                                                    | -                                                               | -                                                                   | 500                                                  | 1,500                                                        | -                                                                                    |
| TABOR                                      | 4,891                                                | -                                                                                      | 1,500                                                                                                | 1,085                                                                       | 125                                                                                          | -                                                    | -                                                               | -                                                                   | 2,126                                                | 5,182                                                        | -                                                                                    |
| TILLMAN                                    | 8,925                                                | -                                                                                      | -                                                                                                    | -                                                                           | 3,800                                                                                        | -                                                    | -                                                               | 1,550                                                               | 704                                                  | 7,665                                                        | -                                                                                    |
| TOBY                                       | 10,848                                               | -                                                                                      | -                                                                                                    | 375                                                                         | 300                                                                                          | -                                                    | -                                                               | 1,800                                                               | 1,400                                                | 4,000                                                        | -                                                                                    |
| TRINITY RIDGEVILLE                         | 15,458                                               | -                                                                                      | -                                                                                                    | 3,116                                                                       | -                                                                                            | -                                                    | -                                                               | -                                                                   | 9,236                                                | 17,131                                                       | -                                                                                    |
| TRINITY GREENPOND                          | 2,400                                                | -                                                                                      | -                                                                                                    | 200                                                                         | -                                                                                            | -                                                    | -                                                               | -                                                                   | 300                                                  | 975                                                          | -                                                                                    |
| UNION                                      | 14,768                                               | -                                                                                      | -                                                                                                    | 1,100                                                                       | -                                                                                            | -                                                    | -                                                               | -                                                                   | 4,500                                                | 4,000                                                        | 16,300                                                                               |
| VARNVILLE                                  | 11,686                                               | -                                                                                      | -                                                                                                    | 1,011                                                                       | -                                                                                            | -                                                    | -                                                               | 2,130                                                               | 747                                                  | 8,000                                                        | -                                                                                    |
| WATERS EDGE                                | 71,016                                               | -                                                                                      | 16,800                                                                                               | 4,264                                                                       | -                                                                                            | -                                                    | -                                                               | 19,443                                                              | 25,052                                               | 8,313                                                        | -                                                                                    |
| WESLEY                                     | 26,500                                               | -                                                                                      | -                                                                                                    | 3,900                                                                       | -                                                                                            | -                                                    | -                                                               | 5,275                                                               | 6,374                                                | 25,779                                                       | -                                                                                    |
| WESLEY CHAPEL                              | 6,819                                                | -                                                                                      | -                                                                                                    | -                                                                           | -                                                                                            | -                                                    | -                                                               | -                                                                   | 579                                                  | 3,420                                                        | -                                                                                    |
| WESLEY GROVE                               | 14,385                                               | -                                                                                      | -                                                                                                    | 1,550                                                                       | -                                                                                            | -                                                    | -                                                               | 815                                                                 | -                                                    | 4,562                                                        | -                                                                                    |
| WILLIAMS                                   | 10,730                                               | -                                                                                      | 3,485                                                                                                | 1,680                                                                       | -                                                                                            | -                                                    | -                                                               | 5,060                                                               | 156                                                  | 3,588                                                        | -                                                                                    |
| YEMASSEE EBENEZER                          | 10,200                                               | -                                                                                      | -                                                                                                    | 2,275                                                                       | -                                                                                            | -                                                    | -                                                               | -                                                                   | 600                                                  | 8,258                                                        | -                                                                                    |
| ZION DORCHESTER                            | 14,000                                               | -                                                                                      | -                                                                                                    | 2,730                                                                       | -                                                                                            | -                                                    | -                                                               | -                                                                   | 1,332                                                | 17,144                                                       | -                                                                                    |
| ZION EHRHARDT                              | 600                                                  | -                                                                                      | -                                                                                                    | -                                                                           | -                                                                                            | -                                                    | -                                                               | -                                                                   | -                                                    | 1,968                                                        | -                                                                                    |
| TOTALS                                     | 2,041,054                                            | 35,745                                                                                 | 184,364                                                                                              | 213,039                                                                     | 12,653                                                                                       | -                                                    | -                                                               | 975,908                                                             | 345,138                                              | 1,338,103                                                    | 866,243                                                                              |

\*\*Closed Church



| WALTERBORO DISTRICT     |                                                                                                      | TABLE NO. 2 STATISTICAL REPORT (cont.)                                                |                                                 | TABLE NO. 3 STATISTICAL REPORT  |                                                          |                                          |                                             |                                            |                                                                       |  |  |
|-------------------------|------------------------------------------------------------------------------------------------------|---------------------------------------------------------------------------------------|-------------------------------------------------|---------------------------------|----------------------------------------------------------|------------------------------------------|---------------------------------------------|--------------------------------------------|-----------------------------------------------------------------------|--|--|
| Church Name             | Local Church Expenses (cont.)                                                                        |                                                                                       | Received for Annual Budget / Spending Plan      |                                 |                                                          |                                          |                                             |                                            |                                                                       |  |  |
|                         | Total amount paid on capital expenditures for building, improvements, and major equipment purchases. | Total amount PAID by the local church on all expenditures (sum of lines 35b + 36b-59) | Number of households giving to the local church | Amount received through pledges | Amount received from non-pledging, but identified givers | Amount received from unidentified givers | Amount received from Interest and Dividends | Amount received from Sale of Church Assets | Amount received through building use fees, contributions, and rentals |  |  |
|                         | 59                                                                                                   | 60                                                                                    | 61                                              | 62a                             | 62b                                                      | 62c                                      | 62d                                         | 62e                                        | 62f                                                                   |  |  |
| ADNAH                   | 30,070                                                                                               | 66,652                                                                                | 39                                              | -                               | 36,928                                                   | 991                                      | 8                                           | -                                          | 62f                                                                   |  |  |
| ALLENDALE GILLETTE      | -                                                                                                    | 7,030                                                                                 | 4                                               | -                               | 6,910                                                    | 500                                      | -                                           | -                                          | 14,300                                                                |  |  |
| BELLINGER CHAPEL        | -                                                                                                    | 35,050                                                                                | -                                               | -                               | 32,522                                                   | 969                                      | -                                           | -                                          | -                                                                     |  |  |
| BETHEL RUFFIN           | -                                                                                                    | 109,038                                                                               | 52                                              | -                               | 85,659                                                   | 3,938                                    | 2                                           | -                                          | 450                                                                   |  |  |
| BETHEL ASHEPOO          | -                                                                                                    | 6,946                                                                                 | 13                                              | 500                             | 300                                                      | -                                        | -                                           | -                                          | -                                                                     |  |  |
| BETHEL HARLEYVILLE      | -                                                                                                    | 50,995                                                                                | 27                                              | -                               | 43,294                                                   | -                                        | -                                           | -                                          | -                                                                     |  |  |
| BETHEL SMOAKS           | -                                                                                                    | 84,630                                                                                | -                                               | 11,082                          | -                                                        | -                                        | -                                           | -                                          | -                                                                     |  |  |
| BETHEL WALTERBORO       | 17,720                                                                                               | 424,251                                                                               | 289                                             | 140,722                         | 209,719                                                  | 5,891                                    | 94,858                                      | 642                                        | 11,140                                                                |  |  |
| BLUFFTON                | 732,541                                                                                              | 1,192,700                                                                             | 264                                             | -                               | 366,258                                                  | 30,154                                   | -                                           | -                                          | 5,265                                                                 |  |  |
| BRUNSON                 | -                                                                                                    | 38,396                                                                                | -                                               | -                               | 33,197                                                   | -                                        | -                                           | -                                          | -                                                                     |  |  |
| BUCKHEAD                | -                                                                                                    | 33,654                                                                                | 35                                              | -                               | 44,700                                                   | 6,000                                    | 2                                           | -                                          | 625                                                                   |  |  |
| CANAAN                  | -                                                                                                    | 98,412                                                                                | 125                                             | -                               | 124,618                                                  | -                                        | -                                           | -                                          | -                                                                     |  |  |
| CARTERET STREET         | 54,900                                                                                               | 686,178                                                                               | 355                                             | 454,210                         | 122,025                                                  | -                                        | 1,525                                       | 11,429                                     | 2,000                                                                 |  |  |
| CHURCH OF THE PALMS     | 5,050                                                                                                | 396,321                                                                               | 87                                              | 317,274                         | 123,585                                                  | 415                                      | 1,336                                       | -                                          | -                                                                     |  |  |
| COTTAGEVILLE            | 5,041                                                                                                | 61,066                                                                                | 51                                              | -                               | 44,818                                                   | 7,489                                    | -                                           | -                                          | -                                                                     |  |  |
| CUMBERLAND              | -                                                                                                    | 37,543                                                                                | 40                                              | 370                             | 1,600                                                    | -                                        | 350                                         | -                                          | -                                                                     |  |  |
| CYPRESS                 | 7,800                                                                                                | 50,190                                                                                | 37                                              | -                               | 50,716                                                   | 4,370                                    | 142                                         | -                                          | -                                                                     |  |  |
| SAINT ANDREW BY THE SEA | 6,407                                                                                                | 998,638                                                                               | 597                                             | 988,513                         | 212,166                                                  | 33,576                                   | 121                                         | -                                          | 25,775                                                                |  |  |
| DUNCAN CHAPEL           | -                                                                                                    | 44,877                                                                                | 18                                              | -                               | 43,392                                                   | -                                        | -                                           | -                                          | -                                                                     |  |  |
| EBENEZER                | 250                                                                                                  | 24,849                                                                                | 26                                              | -                               | 39,286                                                   | -                                        | -                                           | -                                          | 2,000                                                                 |  |  |
| ESTILL                  | -                                                                                                    | 18,104                                                                                | -                                               | -                               | 25,410                                                   | 3,000                                    | -                                           | -                                          | -                                                                     |  |  |
| FIRST HARLEYVILLE       | 1,505                                                                                                | 105,378                                                                               | 63                                              | -                               | 90,680                                                   | 1,047                                    | 803                                         | -                                          | 90                                                                    |  |  |
| FISHER CHAPEL           | 23,334                                                                                               | 86,532                                                                                | -                                               | -                               | 69,883                                                   | 1,411                                    | -                                           | -                                          | -                                                                     |  |  |
| FRIENDSHIP              | 10,165                                                                                               | 40,183                                                                                | 41                                              | -                               | 28,000                                                   | 96                                       | -                                           | -                                          | -                                                                     |  |  |
| FURMAN                  | 6,000                                                                                                | 24,725                                                                                | -                                               | -                               | 16,142                                                   | 6,003                                    | 41                                          | -                                          | -                                                                     |  |  |
| GREEN POND              | 4,218                                                                                                | 23,875                                                                                | 10                                              | -                               | 24,226                                                   | 1,417                                    | 3                                           | -                                          | 400                                                                   |  |  |
| GROVER                  | -                                                                                                    | 54,034                                                                                | 40                                              | -                               | 61,670                                                   | 5,666                                    | 10                                          | 800                                        | 85                                                                    |  |  |
| HAMPTON                 | 3,308                                                                                                | 148,237                                                                               | 68                                              | 80,215                          | 82,153                                                   | 4,499                                    | -                                           | -                                          | -                                                                     |  |  |
| HEAVEN GATE             | -                                                                                                    | 5,358                                                                                 | 4                                               | 1,600                           | 200                                                      | 100                                      | -                                           | -                                          | -                                                                     |  |  |
| HICKORY HILL            | -                                                                                                    | 34,807                                                                                | -                                               | 25,000                          | -                                                        | 4,500                                    | -                                           | -                                          | -                                                                     |  |  |
| HOLY TRINITY            | -                                                                                                    | 16,980                                                                                | 14                                              | -                               | 16,560                                                   | -                                        | -                                           | -                                          | -                                                                     |  |  |
| INDIAN FIELD            | 8,650                                                                                                | 153,859                                                                               | 258                                             | -                               | 188,643                                                  | 6,000                                    | -                                           | -                                          | 730                                                                   |  |  |

\*\*Closed Church

| WALTERBORO DISTRICT   | TABLE NO. 2 STATISTICAL REPORT (cont.)                                                               |                                                                                       |     | TABLE NO. 3 STATISTICAL REPORT                  |                                 |                                                          |                                          |                                             |                                            |                                                                       |
|-----------------------|------------------------------------------------------------------------------------------------------|---------------------------------------------------------------------------------------|-----|-------------------------------------------------|---------------------------------|----------------------------------------------------------|------------------------------------------|---------------------------------------------|--------------------------------------------|-----------------------------------------------------------------------|
| Church Name           | Local Church Expenses (cont.)                                                                        |                                                                                       |     | Received for Annual Budget / Spending Plan      |                                 |                                                          |                                          |                                             |                                            |                                                                       |
|                       | Total amount paid on capital expenditures for building, improvements, and major equipment purchases. | Total amount PAID by the local church on all expenditures (sum of lines 35b + 36b-59) |     | Number of households giving to the local church | Amount received through pledges | Amount received from non-pledging, but identified givers | Amount received from unidentified givers | Amount received from Interest and Dividends | Amount received from Sale of Church Assets | Amount received through building use fees, contributions, and rentals |
|                       | 59                                                                                                   | 60                                                                                    | 61  | 62a                                             | 62b                             | 62c                                                      | 62d                                      | 62e                                         | 62f                                        |                                                                       |
| ISAIAH                | -                                                                                                    | 41,428                                                                                | -   | 630,950                                         | -                               | -                                                        | -                                        | -                                           | -                                          |                                                                       |
| JERICO                | 1,934                                                                                                | 124,796                                                                               | -   | 19,895                                          | 116,546                         | 300                                                      | -                                        | -                                           | -                                          | 500                                                                   |
| JOHNS CHAPEL **       | -                                                                                                    | 3,136                                                                                 | -   | -                                               | -                               | -                                                        | -                                        | -                                           | -                                          | -                                                                     |
| LITTLE SWAMP          | 1,738                                                                                                | 30,962                                                                                | 31  | -                                               | 29,580                          | 1,847                                                    | 67                                       | -                                           | -                                          | 85                                                                    |
| LODGE                 | 4,000                                                                                                | 20,777                                                                                | 15  | -                                               | -                               | 27,527                                                   | -                                        | -                                           | -                                          | -                                                                     |
| MACEDONIA             | -                                                                                                    | 34,817                                                                                | 30  | 130                                             | -                               | -                                                        | -                                        | -                                           | -                                          | -                                                                     |
| MORRIS CHAPEL         | -                                                                                                    | 37,373                                                                                | 71  | -                                               | 37,909                          | 85                                                       | 1                                        | -                                           | -                                          | -                                                                     |
| MT CARMEL WALTERBORO  | 7,000                                                                                                | 37,369                                                                                | 15  | -                                               | -                               | 28,500                                                   | -                                        | -                                           | -                                          | -                                                                     |
| MT CARMEL ESTILL      | -                                                                                                    | 16,857                                                                                | -   | -                                               | 29,700                          | 1,552                                                    | -                                        | -                                           | -                                          | -                                                                     |
| MT NEBO               | -                                                                                                    | 31,096                                                                                | 19  | -                                               | 31,271                          | -                                                        | -                                        | -                                           | -                                          | -                                                                     |
| MT PLEASANT           | -                                                                                                    | 5,297                                                                                 | 6   | -                                               | -                               | -                                                        | -                                        | -                                           | -                                          | -                                                                     |
| MT TABOR              | -                                                                                                    | 43,338                                                                                | 14  | -                                               | 32,772                          | 1,471                                                    | -                                        | -                                           | -                                          | -                                                                     |
| NEW GRACE             | -                                                                                                    | 159,469                                                                               | 102 | 6,950                                           | 170,684                         | -                                                        | -                                        | -                                           | -                                          | -                                                                     |
| NEW HOPE RIDGEVILLE   | 1,000                                                                                                | 64,783                                                                                | 43  | 25,000                                          | -                               | -                                                        | -                                        | -                                           | -                                          | -                                                                     |
| NEW HOPE ALLENDALE    | -                                                                                                    | 33,388                                                                                | 21  | -                                               | -                               | -                                                        | -                                        | -                                           | -                                          | -                                                                     |
| NEW LIFE              | -                                                                                                    | 122,443                                                                               | 80  | -                                               | 150,580                         | -                                                        | -                                        | -                                           | -                                          | 3,100                                                                 |
| OAK GROVE             | -                                                                                                    | 44,770                                                                                | 21  | -                                               | 36,000                          | 350                                                      | -                                        | -                                           | -                                          | -                                                                     |
| PENIEL                | -                                                                                                    | 16,413                                                                                | 9   | -                                               | 8,901                           | -                                                        | -                                        | -                                           | -                                          | -                                                                     |
| PORT ROYAL            | -                                                                                                    | 155,385                                                                               | 56  | -                                               | -                               | -                                                        | -                                        | -                                           | -                                          | -                                                                     |
| PROVIDENCE            | -                                                                                                    | 12,066                                                                                | 9   | -                                               | 8,506                           | -                                                        | 25                                       | -                                           | -                                          | -                                                                     |
| RED BANK              | 2,355                                                                                                | 28,532                                                                                | 44  | 1,750                                           | 475                             | -                                                        | -                                        | -                                           | -                                          | -                                                                     |
| RED ROOT              | -                                                                                                    | 23,464                                                                                | 24  | -                                               | -                               | -                                                        | -                                        | -                                           | -                                          | -                                                                     |
| REHOBOTH              | 553                                                                                                  | 47,098                                                                                | 22  | -                                               | 40,599                          | 451                                                      | -                                        | -                                           | -                                          | -                                                                     |
| RIDGELAND HARDEEVILLE | -                                                                                                    | 38,169                                                                                | 23  | -                                               | 33,464                          | 731                                                      | -                                        | -                                           | -                                          | 3,819                                                                 |
| RIDGELAND ST PAUL     | 4,711                                                                                                | 166,583                                                                               | 101 | -                                               | 150,840                         | -                                                        | 115                                      | 4,240                                       | -                                          | -                                                                     |
| RITTER EBENEZER       | 5,907                                                                                                | 31,530                                                                                | -   | -                                               | 20,445                          | 3,004                                                    | 8                                        | 100                                         | 475                                        | -                                                                     |
| RIZERS CHAPEL         | 1,460                                                                                                | 25,220                                                                                | 30  | -                                               | 27,655                          | -                                                        | -                                        | -                                           | 2,000                                      | -                                                                     |
| SAINT DANIEL          | -                                                                                                    | 47,097                                                                                | 50  | -                                               | 69,500                          | 50                                                       | -                                        | -                                           | -                                          | -                                                                     |
| SALEM HENDERSONVILLE  | -                                                                                                    | 49,489                                                                                | 18  | -                                               | 40,422                          | 4,135                                                    | -                                        | -                                           | -                                          | -                                                                     |
| SALEM DORCHESTER      | -                                                                                                    | 54,377                                                                                | 24  | -                                               | 54,143                          | 2,319                                                    | -                                        | -                                           | 150                                        | -                                                                     |
| SAND HILL             | -                                                                                                    | 225,208                                                                               | 102 | 10,000                                          | 240,208                         | 445                                                      | -                                        | -                                           | 3,300                                      | -                                                                     |
| SANDY DAM             | -                                                                                                    | 22,418                                                                                | 16  | 10,425                                          | 2,282                           | 3,445                                                    | -                                        | -                                           | -                                          | -                                                                     |

\*\*Closed Church

| WALTERBORO DISTRICT | TABLE NO. 2 STATISTICAL REPORT (cont.)                                                               |                                                                                       | TABLE NO. 3 STATISTICAL REPORT                  |                                 |                                                          |                                          |                                             |                                            |                                                                       |  |
|---------------------|------------------------------------------------------------------------------------------------------|---------------------------------------------------------------------------------------|-------------------------------------------------|---------------------------------|----------------------------------------------------------|------------------------------------------|---------------------------------------------|--------------------------------------------|-----------------------------------------------------------------------|--|
| Church Name         | Local Church Expenses (cont.)                                                                        |                                                                                       | Received for Annual Budget / Spending Plan      |                                 |                                                          |                                          |                                             |                                            |                                                                       |  |
|                     | Total amount paid on capital expenditures for building, improvements, and major equipment purchases. | Total amount PAID by the local church on all expenditures (sum of lines 35b + 36b-59) | Number of households giving to the local church | Amount received through pledges | Amount received from non-pledging, but identified givers | Amount received from unidentified givers | Amount received from Interest and Dividends | Amount received from Sale of Church Assets | Amount received through building use fees, contributions, and rentals |  |
|                     | 59                                                                                                   | 60                                                                                    | 61                                              | 62a                             | 62b                                                      | 62c                                      | 62d                                         | 62e                                        | 62f                                                                   |  |
| SHADY GROVE         | -                                                                                                    | 149,309                                                                               | 235                                             | -                               | 65,500                                                   | 500                                      | -                                           | -                                          | 62f                                                                   |  |
| SIMPSON             | -                                                                                                    | 37,463                                                                                | 20                                              | -                               | 35,000                                                   | -                                        | -                                           | -                                          | -                                                                     |  |
| SMOAKS TRINITY      | 9,000                                                                                                | 17,586                                                                                | 13                                              | -                               | 6,678                                                    | 2,604                                    | -                                           | -                                          | -                                                                     |  |
| SPRINGTOWN          | -                                                                                                    | 110,804                                                                               | 60                                              | 35,451                          | 138,927                                                  | 4,500                                    | -                                           | -                                          | -                                                                     |  |
| ST GEORGE           | -                                                                                                    | 252,433                                                                               | 341                                             | -                               | 369,711                                                  | -                                        | 1,506                                       | 4,985                                      | 619                                                                   |  |
| ST GEORGE TRINITY   | 11,170                                                                                               | 40,790                                                                                | 45                                              | -                               | 33,229                                                   | 1,317                                    | -                                           | 25                                         | -                                                                     |  |
| ST JAMES            | -                                                                                                    | 8,542                                                                                 | 5                                               | -                               | 8,461                                                    | -                                        | -                                           | -                                          | -                                                                     |  |
| ST JOHN DORCHESTER  | 1,200                                                                                                | 49,955                                                                                | 41                                              | -                               | 48,000                                                   | 200                                      | -                                           | -                                          | -                                                                     |  |
| ST JOHN RUFFIN      | 4,486                                                                                                | 23,827                                                                                | 15                                              | -                               | 19,312                                                   | -                                        | -                                           | -                                          | -                                                                     |  |
| ST LUKE EHRHARDT    | 2,800                                                                                                | 25,648                                                                                | 38                                              | -                               | 565                                                      | -                                        | -                                           | -                                          | -                                                                     |  |
| ST LUKE OKATIE      | -                                                                                                    | 121,219                                                                               | 141                                             | -                               | 149,005                                                  | 2,703                                    | -                                           | -                                          | -                                                                     |  |
| ST MARK             | 10,672                                                                                               | 70,430                                                                                | 36                                              | -                               | 15,576                                                   | 1,376                                    | -                                           | -                                          | -                                                                     |  |
| ST PAUL             | -                                                                                                    | 59,822                                                                                | 41                                              | -                               | 19,950                                                   | -                                        | -                                           | -                                          | -                                                                     |  |
| ST STEPHEN          | -                                                                                                    | 15,711                                                                                | 11                                              | -                               | 12,415                                                   | 15,222                                   | -                                           | -                                          | -                                                                     |  |
| SWALLOW SAVANNAH    | 7,085                                                                                                | 36,780                                                                                | 10                                              | -                               | 38,666                                                   | -                                        | 164                                         | -                                          | -                                                                     |  |
| SYKES SAVANNAH      | -                                                                                                    | 20,667                                                                                | -                                               | -                               | -                                                        | -                                        | -                                           | -                                          | -                                                                     |  |
| TABOR               | 4,162                                                                                                | 25,013                                                                                | 26                                              | -                               | 31,453                                                   | 1,643                                    | 99                                          | -                                          | -                                                                     |  |
| TILLMAN             | 1,810                                                                                                | 38,153                                                                                | 13                                              | -                               | 49,421                                                   | 2,500                                    | 8                                           | -                                          | -                                                                     |  |
| TOBY                | -                                                                                                    | 22,534                                                                                | 16                                              | -                               | 20,000                                                   | -                                        | -                                           | -                                          | -                                                                     |  |
| TRINITY RIDGEVILLE  | 15,020                                                                                               | 107,673                                                                               | 30                                              | -                               | 88,872                                                   | 3,567                                    | 33                                          | -                                          | -                                                                     |  |
| TRINITY GREENPOND   | -                                                                                                    | 4,749                                                                                 | 3                                               | 1,000                           | 500                                                      | 100                                      | -                                           | -                                          | -                                                                     |  |
| UNION               | -                                                                                                    | 45,240                                                                                | 60                                              | -                               | 40,000                                                   | -                                        | -                                           | -                                          | -                                                                     |  |
| VARNVILLE           | 1,060                                                                                                | 34,282                                                                                | 15                                              | 35,570                          | -                                                        | 345                                      | 2,487                                       | -                                          | 225                                                                   |  |
| WATERS EDGE         | 143,842                                                                                              | 329,773                                                                               | 86                                              | 175,000                         | 13,188                                                   | 4,589                                    | -                                           | -                                          | 1,175                                                                 |  |
| WESLEY              | 28,266                                                                                               | 114,416                                                                               | 47                                              | -                               | 102,734                                                  | 1,169                                    | -                                           | -                                          | 11,000                                                                |  |
| WESLEY CHAPEL       | -                                                                                                    | 13,291                                                                                | 12                                              | -                               | 21,591                                                   | -                                        | -                                           | -                                          | -                                                                     |  |
| WESLEY GROVE        | -                                                                                                    | 24,627                                                                                | 13                                              | -                               | -                                                        | -                                        | -                                           | -                                          | -                                                                     |  |
| WILLIAMS            | 2,568                                                                                                | 32,234                                                                                | -                                               | -                               | 30,235                                                   | -                                        | 10                                          | 25                                         | -                                                                     |  |
| YEMASSEE EBENEZER   | 6,525                                                                                                | 35,052                                                                                | 9                                               | -                               | 32,902                                                   | -                                        | -                                           | -                                          | 4,850                                                                 |  |
| ZION DORCHESTER     | 1,048                                                                                                | 44,321                                                                                | 30                                              | -                               | 39,422                                                   | 5,200                                    | 56                                          | -                                          | -                                                                     |  |
| ZION EHRHARDT       | -                                                                                                    | 3,097                                                                                 | 6                                               | -                               | 2,206                                                    | -                                        | -                                           | -                                          | 6,000                                                                 |  |
| TOTALS              | 1,198,331                                                                                            | 8,870,077                                                                             | 4,971                                           | 2,971,607                       | 5,022,366                                                | 251,779                                  | 103,780                                     | 22,226                                     | 104,033                                                               |  |

\*\*Closed Church



| TABLE NO. 3 STATISTICAL REPORT (continued) |                                                          |                                                 |                                                |                                        |                            |                                                                                              |                                                                                                |                                                              |                                                                            |                                                                  |                                                                                               |
|--------------------------------------------|----------------------------------------------------------|-------------------------------------------------|------------------------------------------------|----------------------------------------|----------------------------|----------------------------------------------------------------------------------------------|------------------------------------------------------------------------------------------------|--------------------------------------------------------------|----------------------------------------------------------------------------|------------------------------------------------------------------|-----------------------------------------------------------------------------------------------|
| WALTERBORO DISTRICT                        | Received for Annual Budget /<br>Spending Plan            |                                                 | Capital Campaign and other Designated Projects |                                        |                            |                                                                                              | Institutional Support                                                                          |                                                              |                                                                            |                                                                  |                                                                                               |
| Church Name                                | Amount received through<br>fundraisers and other sources | Total income for annual<br>budget/spending plan | Capital campaigns                              | Memorials, endowments,<br>and bequests | Other sources and projects | Conference Advance Specials<br>and other forms of directed<br>benevolent (charitable) giving | Total income for designated<br>causes including capital campaign<br>and other special projects | Equitable Compensation Funds<br>received by Church or Pastor | Advance Special, apportioned, and<br>connectional funds received by church | Other grants and financial support<br>from institutional sources | Total income from connectional and<br>other institutional sources<br>outside the local church |
|                                            | 62g                                                      | 62                                              | 63a                                            | 63b                                    | 63c                        | 63d                                                                                          | 63                                                                                             | 64a                                                          | 64b                                                                        | 64c                                                              | 64                                                                                            |
| ISAIAH                                     | -                                                        | 630,950                                         | -                                              | -                                      | -                          | -                                                                                            | -                                                                                              | -                                                            | -                                                                          | -                                                                | -                                                                                             |
| JERICO                                     | 700                                                      | 137,941                                         | -                                              | -                                      | -                          | -                                                                                            | -                                                                                              | 3,375                                                        | -                                                                          | -                                                                | 3,375                                                                                         |
| JOHNS CHAPEL **                            | -                                                        | -                                               | -                                              | -                                      | -                          | -                                                                                            | -                                                                                              | -                                                            | -                                                                          | -                                                                | -                                                                                             |
| LITTLE SWAMP                               | 1,374                                                    | 32,953                                          | -                                              | -                                      | -                          | -                                                                                            | -                                                                                              | -                                                            | -                                                                          | -                                                                | -                                                                                             |
| LODGE                                      | -                                                        | 27,527                                          | -                                              | -                                      | -                          | -                                                                                            | -                                                                                              | -                                                            | 2,000                                                                      | -                                                                | 2,000                                                                                         |
| MACEDONIA                                  | 100                                                      | 231                                             | -                                              | -                                      | -                          | 75                                                                                           | 75                                                                                             | -                                                            | -                                                                          | -                                                                | -                                                                                             |
| MORRIS CHAPEL                              | 11,958                                                   | 49,952                                          | -                                              | -                                      | 852                        | -                                                                                            | 852                                                                                            | -                                                            | -                                                                          | -                                                                | -                                                                                             |
| MT CARMEL WALTERBORO                       | -                                                        | 28,500                                          | -                                              | -                                      | -                          | -                                                                                            | -                                                                                              | -                                                            | -                                                                          | -                                                                | -                                                                                             |
| MT CARMEL ESTILL                           | -                                                        | 31,252                                          | -                                              | -                                      | -                          | -                                                                                            | -                                                                                              | -                                                            | -                                                                          | -                                                                | -                                                                                             |
| MT NEBO                                    | 7,617                                                    | 36,888                                          | -                                              | -                                      | -                          | -                                                                                            | -                                                                                              | -                                                            | -                                                                          | -                                                                | -                                                                                             |
| MT PLEASANT                                | 425                                                      | 425                                             | -                                              | -                                      | -                          | -                                                                                            | -                                                                                              | -                                                            | -                                                                          | -                                                                | -                                                                                             |
| MT TABOR                                   | -                                                        | 34,243                                          | -                                              | 500                                    | -                          | -                                                                                            | 500                                                                                            | -                                                            | -                                                                          | -                                                                | -                                                                                             |
| NEW GRACE                                  | 49,307                                                   | 226,941                                         | -                                              | -                                      | -                          | -                                                                                            | -                                                                                              | -                                                            | -                                                                          | -                                                                | -                                                                                             |
| NEW HOPE RIDGEVILLE                        | 38,000                                                   | 63,000                                          | -                                              | -                                      | -                          | -                                                                                            | -                                                                                              | -                                                            | -                                                                          | -                                                                | -                                                                                             |
| NEW HOPE ALLENDALE                         | 3,624                                                    | 34,729                                          | -                                              | -                                      | -                          | -                                                                                            | -                                                                                              | -                                                            | -                                                                          | -                                                                | -                                                                                             |
| NEW LIFE                                   | 28,943                                                   | 182,623                                         | -                                              | -                                      | -                          | 1,500                                                                                        | 1,500                                                                                          | -                                                            | -                                                                          | -                                                                | -                                                                                             |
| OAK GROVE                                  | 3,500                                                    | 39,850                                          | -                                              | -                                      | -                          | 300                                                                                          | 300                                                                                            | -                                                            | -                                                                          | -                                                                | -                                                                                             |
| PENIEL                                     | 3,000                                                    | 11,901                                          | -                                              | -                                      | -                          | -                                                                                            | -                                                                                              | -                                                            | -                                                                          | -                                                                | -                                                                                             |
| PORT ROYAL                                 | -                                                        | -                                               | -                                              | -                                      | -                          | -                                                                                            | -                                                                                              | -                                                            | -                                                                          | -                                                                | -                                                                                             |
| PROVIDENCE                                 | -                                                        | 8,531                                           | -                                              | 880                                    | -                          | -                                                                                            | 880                                                                                            | -                                                            | -                                                                          | -                                                                | -                                                                                             |
| RED BANK                                   | -                                                        | 2,225                                           | -                                              | -                                      | -                          | -                                                                                            | -                                                                                              | -                                                            | -                                                                          | -                                                                | -                                                                                             |
| RED ROOT                                   | -                                                        | -                                               | -                                              | -                                      | -                          | -                                                                                            | -                                                                                              | -                                                            | -                                                                          | -                                                                | -                                                                                             |
| REHOBOTH                                   | -                                                        | 41,050                                          | -                                              | 730                                    | -                          | -                                                                                            | 730                                                                                            | -                                                            | -                                                                          | -                                                                | -                                                                                             |
| RIDGELAND HARDEEVILLE                      | -                                                        | 38,014                                          | -                                              | -                                      | -                          | -                                                                                            | -                                                                                              | -                                                            | -                                                                          | -                                                                | -                                                                                             |
| RIDGELAND ST PAUL                          | -                                                        | 155,195                                         | 6,521                                          | -                                      | -                          | 4,729                                                                                        | 11,250                                                                                         | -                                                            | -                                                                          | -                                                                | -                                                                                             |
| RITTER EBENEZER                            | 1,541                                                    | 25,573                                          | -                                              | 4,650                                  | -                          | 1,266                                                                                        | 5,916                                                                                          | -                                                            | -                                                                          | -                                                                | -                                                                                             |
| RIZERS CHAPEL                              | 6,580                                                    | 36,235                                          | -                                              | -                                      | -                          | 200                                                                                          | 200                                                                                            | -                                                            | -                                                                          | -                                                                | -                                                                                             |
| SAINT DANIEL                               | 2,450                                                    | 72,000                                          | -                                              | -                                      | -                          | 292                                                                                          | 292                                                                                            | 5,100                                                        | -                                                                          | -                                                                | 5,100                                                                                         |
| SALEM HENDERSONVILLE                       | -                                                        | 44,557                                          | -                                              | -                                      | -                          | -                                                                                            | -                                                                                              | -                                                            | -                                                                          | -                                                                | -                                                                                             |
| SALEM DORCHESTER                           | -                                                        | 56,612                                          | -                                              | 2,309                                  | 6,360                      | 173                                                                                          | 8,842                                                                                          | -                                                            | -                                                                          | -                                                                | -                                                                                             |
| SAND HILL                                  | -                                                        | 253,953                                         | 3,223                                          | -                                      | -                          | 500                                                                                          | 3,723                                                                                          | -                                                            | -                                                                          | 2,500                                                            | 2,500                                                                                         |
| SANDY DAM                                  | 4,905                                                    | 21,057                                          | -                                              | -                                      | -                          | -                                                                                            | -                                                                                              | -                                                            | -                                                                          | -                                                                | -                                                                                             |

\*\*Closed Church



| RECAPITULATION       | TABLE NO. 1 STATISTICAL REPORT                              |         |       |     |     |       |       |     |     |       |       |     |       |         |     |        |     |
|----------------------|-------------------------------------------------------------|---------|-------|-----|-----|-------|-------|-----|-----|-------|-------|-----|-------|---------|-----|--------|-----|
|                      | Church Membership                                           |         |       |     |     |       |       |     |     |       |       |     |       |         |     |        |     |
| DISTRICT             | Total professing members reported at the close of last year | 2a      | 2b    | 2c  | 3   | 4     | 5a    | 5b  | 5c  | 6     | 7     | 8   | 9     | 9a      | 9b  | 9c     | 9d  |
|                      |                                                             | 13,993  | 146   | 12  | 26  | 140   | 92    | 23  | 9   | 108   | 52    | 42  | 195   | 13,980  | 16  | 1,003  | 33  |
| ANDERSON DISTRICT    |                                                             |         |       |     |     |       |       |     |     |       |       |     |       |         |     |        | 4   |
| CHARLESTON DISTRICT  |                                                             | 24,496  | 280   | 13  | 17  | 232   | 134   | 123 | 34  | 300   | 138   | 32  | 301   | 24,244  | 207 | 8,425  | 23  |
| COLUMBIA DISTRICT    |                                                             | 34,040  | 420   | 9   | 94  | 258   | 492   | 334 | 49  | 227   | 178   | 111 | 330   | 34,084  | 181 | 2,929  | 74  |
| FLORENCE DISTRICT    |                                                             | 17,565  | 177   | 6   | 310 | 67    | 71    | 11  | 28  | 290   | 98    | 56  | 272   | 17,441  | 18  | 7,589  | 12  |
| GREENVILLE DISTRICT  |                                                             | 21,323  | 309   | 94  | 11  | 219   | 195   | -   | 28  | 73    | 171   | 82  | 241   | 21,556  | 70  | 1,735  | 60  |
| GREENWOOD DISTRICT   |                                                             | 15,900  | 160   | 4   | 59  | 87    | 97    | 25  | 36  | 74    | 68    | 84  | 231   | 15,789  | 13  | 276    | 8   |
| HARTSVILLE DISTRICT  |                                                             | 18,078  | 167   | 21  | 3   | 52    | 65    | 12  | 37  | 164   | 64    | 57  | 267   | 17,785  | 10  | 7,058  | 21  |
| MARION DISTRICT      |                                                             | 22,282  | 256   | 12  | 5   | 200   | 165   | 20  | 57  | 572   | 77    | 42  | 307   | 21,845  | 26  | 2,429  | 32  |
| ORANGEBURG DISTRICT  |                                                             | 18,095  | 183   | 10  | 4   | 65    | 73    | 34  | 43  | 698   | 92    | 37  | 233   | 17,293  | 13  | 6,980  | 31  |
| ROCK HILL DISTRICT   |                                                             | 16,621  | 155   | 14  | 22  | 154   | 125   | 57  | 149 | 5     | 124   | 92  | 235   | 16,429  | 20  | 748    | 19  |
| SPARTANBURG DISTRICT |                                                             | 15,454  | 94    | 5   | 6   | 75    | 100   | 1   | 35  | 261   | 60    | 51  | 220   | 15,106  | 42  | 780    | 40  |
| WALTERBORO DISTRICT  |                                                             | 13,890  | 196   | 14  | 50  | 98    | 97    | 40  | 27  | 108   | 16    | 18  | 206   | 13,930  | 5   | 5,896  | 19  |
| TOTALS               |                                                             | 231,737 | 2,543 | 214 | 607 | 1,647 | 1,706 | 680 | 532 | 2,880 | 1,138 | 704 | 3,038 | 229,482 | 621 | 45,848 | 372 |
|                      |                                                             |         |       |     |     |       |       |     |     |       |       |     |       |         |     |        | 114 |

| RECAPITULATION |                      | TABLE NO. 1 STATISTICAL REPORT (continued) |         |              |         |        |                                                   |                                                   |                                                         |                                                               |                                            |                                                              |                                                                                       |                                                                                    |                                                                                           |                                                                                           |                                                                     |                                                              |
|----------------|----------------------|--------------------------------------------|---------|--------------|---------|--------|---------------------------------------------------|---------------------------------------------------|---------------------------------------------------------|---------------------------------------------------------------|--------------------------------------------|--------------------------------------------------------------|---------------------------------------------------------------------------------------|------------------------------------------------------------------------------------|-------------------------------------------------------------------------------------------|-------------------------------------------------------------------------------------------|---------------------------------------------------------------------|--------------------------------------------------------------|
|                |                      | Church Membership (continued)              |         |              |         |        |                                                   |                                                   |                                                         | Christian Formation Groups                                    |                                            |                                                              |                                                                                       |                                                                                    |                                                                                           |                                                                                           |                                                                     |                                                              |
| DISTRICT       |                      | Pacific Islander                           | White   | Multi-Racial | Female  | Male   | Average attendance at all weekly worship services | Number of persons baptized this year (0-12 Years) | Number of persons baptized this year (ages 13 or older) | Total Baptized Members who have not become Professing Members | Number of other constituents of the church | Total enrolled in confirmation preparation classes this year | Number of CHILDREN in all Christian formation groups and other small group ministries | Number of YOUTH in all Christian formation groups and other small group ministries | Number of YOUNG ADULTS in all Christian formation groups and other small group ministries | Number of OTHER ADULTS in all Christian formation groups and other small group ministries | TOTAL number of persons participating in Christian formation groups | Average weekly attendance (all ages) in Sunday Church school |
|                |                      | 9e                                         | 9f      | 9g           | 9h      | 9i     | 10                                                | 11a                                               | 11b                                                     | 12                                                            | 13                                         | 14                                                           | 15                                                                                    | 16                                                                                 | 17                                                                                        | 18                                                                                        | 19                                                                  | 20                                                           |
|                | ANDERSON DISTRICT    | 2                                          | 12,841  | 81           | 7,821   | 6,159  | 5,593                                             | 87                                                | 26                                                      | 972                                                           | 1,277                                      | 196                                                          | 1,061                                                                                 | 694                                                                                | 555                                                                                       | 3,084                                                                                     | 5,394                                                               | 2,226                                                        |
|                | CHARLESTON DISTRICT  | 19                                         | 15,499  | 57           | 14,316  | 9,928  | 8,846                                             | 175                                               | 64                                                      | 997                                                           | 1,298                                      | 301                                                          | 2,952                                                                                 | 1,043                                                                              | 809                                                                                       | 5,918                                                                                     | 10,722                                                              | 3,110                                                        |
|                | COLUMBIA DISTRICT    | 14                                         | 30,785  | 83           | 18,755  | 15,329 | 12,002                                            | 209                                               | 100                                                     | 4,009                                                         | 3,425                                      | 325                                                          | 4,205                                                                                 | 2,032                                                                              | 1,263                                                                                     | 9,658                                                                                     | 17,158                                                              | 5,470                                                        |
|                | FLORENCE DISTRICT    | 2                                          | 9,792   | 15           | 10,331  | 7,110  | 6,522                                             | 129                                               | 29                                                      | 967                                                           | 1,062                                      | 104                                                          | 1,124                                                                                 | 916                                                                                | 608                                                                                       | 3,478                                                                                     | 6,126                                                               | 2,746                                                        |
|                | GREENVILLE DISTRICT  | 6                                          | 19,636  | 42           | 12,002  | 9,554  | 8,014                                             | 164                                               | 53                                                      | 2,115                                                         | 2,151                                      | 207                                                          | 1,913                                                                                 | 1,425                                                                              | 623                                                                                       | 5,931                                                                                     | 9,892                                                               | 3,746                                                        |
|                | GREENWOOD DISTRICT   | 2                                          | 15,468  | 15           | 8,788   | 7,001  | 5,491                                             | 82                                                | 31                                                      | 915                                                           | 996                                        | 78                                                           | 1,461                                                                                 | 683                                                                                | 521                                                                                       | 3,395                                                                                     | 6,060                                                               | 2,499                                                        |
|                | HARTSVILLE DISTRICT  | 3                                          | 10,663  | 28           | 10,414  | 7,371  | 6,382                                             | 84                                                | 49                                                      | 886                                                           | 1,165                                      | 126                                                          | 1,454                                                                                 | 824                                                                                | 640                                                                                       | 3,537                                                                                     | 6,455                                                               | 2,690                                                        |
|                | MARION DISTRICT      | 2                                          | 19,307  | 29           | 12,838  | 9,007  | 9,771                                             | 148                                               | 111                                                     | 1,173                                                         | 2,839                                      | 158                                                          | 1,666                                                                                 | 996                                                                                | 622                                                                                       | 4,554                                                                                     | 7,838                                                               | 2,968                                                        |
|                | ORANGEBURG DISTRICT  | 9                                          | 10,228  | 21           | 10,420  | 6,873  | 6,432                                             | 83                                                | 22                                                      | 742                                                           | 605                                        | 76                                                           | 1,053                                                                                 | 702                                                                                | 512                                                                                       | 2,783                                                                                     | 5,050                                                               | 2,277                                                        |
|                | ROCK HILL DISTRICT   | 4                                          | 15,595  | 28           | 9,128   | 7,301  | 5,566                                             | 89                                                | 20                                                      | 1,379                                                         | 1,961                                      | 143                                                          | 1,149                                                                                 | 733                                                                                | 475                                                                                       | 2,903                                                                                     | 5,260                                                               | 2,428                                                        |
|                | SPARTANBURG DISTRICT | -                                          | 14,212  | 30           | 8,509   | 6,597  | 5,121                                             | 65                                                | 29                                                      | 834                                                           | 1,033                                      | 78                                                           | 1,141                                                                                 | 603                                                                                | 442                                                                                       | 2,521                                                                                     | 4,707                                                               | 3,055                                                        |
|                | WALTERBORO DISTRICT  | 3                                          | 7,983   | 23           | 8,481   | 5,449  | 5,966                                             | 102                                               | 23                                                      | 412                                                           | 683                                        | 53                                                           | 1,241                                                                                 | 730                                                                                | 532                                                                                       | 2,957                                                                                     | 5,460                                                               | 1,628                                                        |
|                | TOTALS               | 66                                         | 182,009 | 452          | 131,803 | 97,679 | 85,706                                            | 1,417                                             | 557                                                     | 15,401                                                        | 18,495                                     | 1,845                                                        | 20,420                                                                                | 11,381                                                                             | 7,602                                                                                     | 50,719                                                                                    | 90,122                                                              | 34,843                                                       |



| RECAPITULATION       |  | TABLE NO. 1 STATISTICAL REPORT (continued)      |                                                                                     |                                                                                              |                                                    |                                    |                                |                                      |                                                       |                                                   |                                                                  |                                      |                                                                               |                                                                                   |         |
|----------------------|--|-------------------------------------------------|-------------------------------------------------------------------------------------|----------------------------------------------------------------------------------------------|----------------------------------------------------|------------------------------------|--------------------------------|--------------------------------------|-------------------------------------------------------|---------------------------------------------------|------------------------------------------------------------------|--------------------------------------|-------------------------------------------------------------------------------|-----------------------------------------------------------------------------------|---------|
| DISTRICT             |  | Christian Formation Groups (cont.)              |                                                                                     |                                                                                              |                                                    | UMMen                              |                                | UMWomen                              |                                                       | UMVIM                                             |                                                                  | Mission                              | Community Ministries                                                          |                                                                                   |         |
|                      |  | Number of participants in Vacation Bible School | Number of ongoing classes and other small groups (all ages) in Sunday Church School | Number of ongoing classes and other small groups (all ages) other than Sunday Church School. | Number of short-term classes and groups (all ages) | Membership in United Methodist Men | Amount paid for projects (UMM) | Membership in United Methodist Women | Amount paid for local church and community work (UMW) | Number of UMVIM teams sent from this local church | Number of persons sent out on UMVIM teams from this local church | Number of persons engaged in mission | Number of persons served by community ministries for daycare and/or education | Number of persons served by community ministries for outreach, justice, and mercy |         |
|                      |  | 21                                              | 22                                                                                  | 341                                                                                          | 23                                                 | 24                                 | 25a                            | 25b                                  | 26a                                                   | 26b                                               | 27a                                                              | 27b                                  | 28                                                                            | 29                                                                                | 30      |
| ANDERSON DISTRICT    |  | 2,147                                           |                                                                                     |                                                                                              | 287                                                | 127                                | 644                            | 50,430                               | 1,096                                                 | 78,767                                            | 12                                                               | 100                                  | 3,012                                                                         | 3,332                                                                             | 44,458  |
| CHARLESTON DISTRICT  |  | 4,208                                           | 463                                                                                 |                                                                                              | 411                                                | 287                                | 1,147                          | 62,227                               | 2,143                                                 | 96,591                                            | 12                                                               | 68                                   | 3,085                                                                         | 1,922                                                                             | 37,043  |
| COLUMBIA DISTRICT    |  | 6,387                                           | 605                                                                                 |                                                                                              | 431                                                | 367                                | 1,622                          | 110,192                              | 2,515                                                 | 158,423                                           | 19                                                               | 308                                  | 7,862                                                                         | 8,015                                                                             | 180,280 |
| FLORENCE DISTRICT    |  | 3,405                                           | 307                                                                                 |                                                                                              | 334                                                | 109                                | 1,254                          | 59,118                               | 1,967                                                 | 75,495                                            | 7                                                                | 30                                   | 2,520                                                                         | 1,433                                                                             | 44,997  |
| GREENVILLE DISTRICT  |  | 2,912                                           | 399                                                                                 |                                                                                              | 283                                                | 223                                | 977                            | 64,013                               | 1,417                                                 | 78,014                                            | 10                                                               | 76                                   | 6,114                                                                         | 2,414                                                                             | 187,670 |
| GREENWOOD DISTRICT   |  | 2,643                                           | 338                                                                                 |                                                                                              | 230                                                | 151                                | 743                            | 62,392                               | 1,153                                                 | 67,082                                            | 6                                                                | 42                                   | 2,091                                                                         | 924                                                                               | 23,337  |
| HARTSVILLE DISTRICT  |  | 3,777                                           | 412                                                                                 |                                                                                              | 272                                                | 144                                | 1,065                          | 56,054                               | 1,801                                                 | 94,134                                            | 8                                                                | 31                                   | 1,479                                                                         | 2,141                                                                             | 56,317  |
| MARION DISTRICT      |  | 3,289                                           | 494                                                                                 |                                                                                              | 204                                                | 174                                | 887                            | 86,101                               | 1,664                                                 | 89,732                                            | 4                                                                | 14                                   | 1,856                                                                         | 1,967                                                                             | 50,556  |
| ORANGEBURG DISTRICT  |  | 3,700                                           | 325                                                                                 |                                                                                              | 234                                                | 137                                | 1,070                          | 44,008                               | 1,717                                                 | 94,502                                            | 1                                                                | 6                                    | 1,377                                                                         | 1,784                                                                             | 30,531  |
| ROCK HILL DISTRICT   |  | 2,656                                           | 301                                                                                 |                                                                                              | 194                                                | 165                                | 600                            | 69,932                               | 1,185                                                 | 79,941                                            | 11                                                               | 100                                  | 2,919                                                                         | 1,750                                                                             | 38,158  |
| SPARTANBURG DISTRICT |  | 1,406                                           | 293                                                                                 |                                                                                              | 235                                                | 216                                | 577                            | 38,817                               | 1,137                                                 | 69,433                                            | 1                                                                | 21                                   | 3,046                                                                         | 1,086                                                                             | 28,221  |
| WALTERBORO DISTRICT  |  | 2,524                                           | 261                                                                                 |                                                                                              | 232                                                | 105                                | 808                            | 46,502                               | 1,295                                                 | 49,146                                            | 1                                                                | 1                                    | 2,024                                                                         | 442                                                                               | 18,168  |
| TOTALS               |  | 39,054                                          | 4,539                                                                               | 3,347                                                                                        | 2,205                                              | 11,394                             | 749,766                        | 19,090                               | 1,031,260                                             | 92                                                | 797                                                              | 37,385                               | 27,210                                                                        | 739,736                                                                           |         |

| RECAPITULATION       | TABLE NO. 2 STATISTICAL REPORT                             |                                               |                                        |            |                                                                                      |                                                                                  |                                                                                                       |                                                                                            |                                                                                       |                                                                                     |                                                                                                 |                                                                                     |
|----------------------|------------------------------------------------------------|-----------------------------------------------|----------------------------------------|------------|--------------------------------------------------------------------------------------|----------------------------------------------------------------------------------|-------------------------------------------------------------------------------------------------------|--------------------------------------------------------------------------------------------|---------------------------------------------------------------------------------------|-------------------------------------------------------------------------------------|-------------------------------------------------------------------------------------------------|-------------------------------------------------------------------------------------|
|                      | Property and Assets                                        |                                               |                                        |            | Apportionments                                                                       |                                                                                  |                                                                                                       |                                                                                            | Other Benevolences                                                                    |                                                                                     |                                                                                                 |                                                                                     |
| DISTRICT             | Market value of church-owned land, buildings and equipment | Market value of all other church-owned assets | Debt secured by church physical assets | Other debt | Total amount APPORTIONED to the local church for all causes paid to the AC Treasurer | Total amount PAID by the local church for all apportioned causes to AC Treasurer | Total amount APPORTIONED to the local church for all apportioned causes directly paid to the DISTRICT | Total amount PAID by the local church for apportioned causes directly paid to the DISTRICT | Total amount for General Advance Specials remitted to the Annual Conference Treasurer | Total amount for World Service Specials remitted to the Annual Conference Treasurer | Total amount for Annual Conference Advance Specials remitted to the Annual Conference Treasurer | Total amount for the Youth Service Fund remitted to the Annual Conference Treasurer |
|                      | 31                                                         | 32                                            | 33                                     | 34         | 35a                                                                                  | 35b                                                                              | 36a                                                                                                   | 36b                                                                                        | 37                                                                                    | 38                                                                                  | 39                                                                                              | 40                                                                                  |
| ANDERSON DISTRICT    | 147,306,778                                                | 7,102,317                                     | 8,215,503                              | 225        | 1,199,562                                                                            | 1,073,915                                                                        | -                                                                                                     | -                                                                                          | 28,951                                                                                | -                                                                                   | 3,400                                                                                           | 28                                                                                  |
| CHARLESTON DISTRICT  | 167,885,488                                                | 12,469,338                                    | 9,075,487                              | 121,844    | 1,775,882                                                                            | 1,601,685                                                                        | -                                                                                                     | -                                                                                          | 21,141                                                                                | -                                                                                   | 1,500                                                                                           | -                                                                                   |
| COLUMBIA DISTRICT    | 264,197,697                                                | 29,418,531                                    | 25,265,625                             | 437,809    | 2,721,084                                                                            | 2,685,071                                                                        | -                                                                                                     | -                                                                                          | 33,520                                                                                | -                                                                                   | 10,024                                                                                          | 150                                                                                 |
| FLORENCE DISTRICT    | 140,740,532                                                | 8,632,506                                     | 5,871,500                              | 60,962     | 1,237,260                                                                            | 1,022,266                                                                        | -                                                                                                     | -                                                                                          | 9,352                                                                                 | -                                                                                   | 587                                                                                             | 47                                                                                  |
| GREENVILLE DISTRICT  | 201,376,613                                                | 15,805,174                                    | 7,718,952                              | 540,259    | 1,809,249                                                                            | 1,657,457                                                                        | -                                                                                                     | -                                                                                          | 28,495                                                                                | -                                                                                   | 1,500                                                                                           | -                                                                                   |
| GREENWOOD DISTRICT   | 154,727,296                                                | 11,149,759                                    | 4,567,792                              | -          | 1,267,792                                                                            | 1,096,273                                                                        | -                                                                                                     | -                                                                                          | 29,234                                                                                | -                                                                                   | 3,229                                                                                           | -                                                                                   |
| HARTSVILLE DISTRICT  | 129,204,393                                                | 9,023,390                                     | 3,222,818                              | 230,571    | 1,304,123                                                                            | 1,074,518                                                                        | -                                                                                                     | -                                                                                          | 19,205                                                                                | -                                                                                   | 750                                                                                             | 25                                                                                  |
| MARION DISTRICT      | 162,059,497                                                | 11,706,834                                    | 6,609,819                              | 191,469    | 1,726,658                                                                            | 1,537,735                                                                        | -                                                                                                     | -                                                                                          | 11,731                                                                                | -                                                                                   | 50                                                                                              | 50                                                                                  |
| ORANGEBURG DISTRICT  | 130,204,080                                                | 8,907,752                                     | 4,263,100                              | 72,560     | 1,131,283                                                                            | 1,080,823                                                                        | -                                                                                                     | -                                                                                          | 8,954                                                                                 | -                                                                                   | 2,841                                                                                           | 400                                                                                 |
| ROCK HILL DISTRICT   | 143,175,705                                                | 10,547,517                                    | 5,829,891                              | 426,969    | 1,218,370                                                                            | 1,154,844                                                                        | -                                                                                                     | -                                                                                          | 13,553                                                                                | -                                                                                   | 10                                                                                              | 312                                                                                 |
| SPARTANBURG DISTRICT | 147,895,433                                                | 10,612,669                                    | 3,291,753                              | 416,622    | 1,243,860                                                                            | 1,102,833                                                                        | -                                                                                                     | -                                                                                          | 8,210                                                                                 | -                                                                                   | 4,195                                                                                           | -                                                                                   |
| WALTERBORO DISTRICT  | 94,637,484                                                 | 10,109,386                                    | 4,476,926                              | 422,844    | 806,361                                                                              | 806,384                                                                          | -                                                                                                     | -                                                                                          | 18,293                                                                                | -                                                                                   | 550                                                                                             | -                                                                                   |
| TOTALS               | 1,883,410,996                                              | 145,485,173                                   | 88,409,166                             | 2,922,134  | 17,441,484                                                                           | 15,893,804                                                                       | -                                                                                                     | -                                                                                          | 230,639                                                                               | -                                                                                   | 28,636                                                                                          | 1,012                                                                               |

| TABLE NO. 2 STATISTICAL REPORT (continued) |                                                                                            |                                                                                              |                                                                                   |                                                                             |                                  |                           |                           |                                   |                        |                  |                                                                                        |                                                                                    |
|--------------------------------------------|--------------------------------------------------------------------------------------------|----------------------------------------------------------------------------------------------|-----------------------------------------------------------------------------------|-----------------------------------------------------------------------------|----------------------------------|---------------------------|---------------------------|-----------------------------------|------------------------|------------------|----------------------------------------------------------------------------------------|------------------------------------------------------------------------------------|
| RECAPITULATION                             | Other Benevolences (continued)                                                             |                                                                                              |                                                                                   |                                                                             | General Special Sunday Offerings |                           |                           |                                   |                        |                  | Direct Billing                                                                         |                                                                                    |
| DISTRICT                                   | Total amount of all other funds sent to AC Treasurer for connectional mission and ministry | Total Annual Conference Special Sunday Offerings remitted to the Annual Conference Treasurer | Total amount given directly to United Methodist causes (not sent to AC Treasurer) | Total amount given to non-United Methodist benevolent and charitable causes | Human Relations Sunday           | One Great Hour of Sharing | Peace with Justice Sunday | Native American Ministries Sunday | World Communion Sunday | U.M. Student Day | Total amount paid by the local church for all direct-billed clergy non-health benefits | Total amount paid by the local church for all direct-billed clergy health benefits |
|                                            |                                                                                            |                                                                                              |                                                                                   |                                                                             |                                  |                           |                           |                                   |                        |                  |                                                                                        |                                                                                    |
| ANDERSON DISTRICT                          | 41                                                                                         | 42                                                                                           | 43                                                                                | 44                                                                          | 45a                              | 45b                       | 45c                       | 45d                               | 45e                    | 45f              | 46                                                                                     | 47                                                                                 |
|                                            | 43,283                                                                                     | 37,786                                                                                       | 144,882                                                                           | 438,868                                                                     | 373                              | 2,382                     | 125                       | 1,697                             | 222                    | 1,897            | 638,551                                                                                | -                                                                                  |
| CHARLESTON DISTRICT                        | 36,083                                                                                     | 53,677                                                                                       | 123,227                                                                           | 425,025                                                                     | 789                              | 4,098                     | 195                       | 993                               | 829                    | 499              | 904,890                                                                                | -                                                                                  |
| COLUMBIA DISTRICT                          | 80,542                                                                                     | 98,310                                                                                       | 598,114                                                                           | 1,969,582                                                                   | 1,170                            | 3,023                     | 996                       | 3,861                             | 923                    | 1,059            | 1,094,170                                                                              | -                                                                                  |
| FLORENCE DISTRICT                          | 29,093                                                                                     | 52,706                                                                                       | 183,893                                                                           | 504,697                                                                     | 677                              | 441                       | 287                       | 1,389                             | 201                    | 424              | 617,376                                                                                | -                                                                                  |
|                                            |                                                                                            |                                                                                              |                                                                                   |                                                                             |                                  |                           |                           |                                   |                        |                  |                                                                                        |                                                                                    |
| GREENVILLE DISTRICT                        | 77,295                                                                                     | 57,835                                                                                       | 157,280                                                                           | 857,863                                                                     | 593                              | 4,874                     | 80                        | 578                               | 543                    | 347              | 874,582                                                                                | -                                                                                  |
|                                            |                                                                                            |                                                                                              |                                                                                   |                                                                             |                                  |                           |                           |                                   |                        |                  |                                                                                        |                                                                                    |
| GREENWOOD DISTRICT                         | 53,438                                                                                     | 54,924                                                                                       | 122,056                                                                           | 545,970                                                                     | 74                               | 1,930                     | 85                        | 3,221                             | 130                    | 273              | 646,612                                                                                | -                                                                                  |
|                                            |                                                                                            |                                                                                              |                                                                                   |                                                                             |                                  |                           |                           |                                   |                        |                  |                                                                                        |                                                                                    |
| HARTSVILLE DISTRICT                        | 31,566                                                                                     | 27,323                                                                                       | 100,530                                                                           | 333,568                                                                     | 338                              | 1,224                     | 106                       | 1,314                             | 309                    | 839              | 803,564                                                                                | -                                                                                  |
|                                            |                                                                                            |                                                                                              |                                                                                   |                                                                             |                                  |                           |                           |                                   |                        |                  |                                                                                        |                                                                                    |
| MARION DISTRICT                            | 122,893                                                                                    | 51,877                                                                                       | 81,979                                                                            | 617,750                                                                     | 160                              | 476                       | 186                       | 455                               | 297                    | 140              | 859,580                                                                                | -                                                                                  |
|                                            |                                                                                            |                                                                                              |                                                                                   |                                                                             |                                  |                           |                           |                                   |                        |                  |                                                                                        |                                                                                    |
| ORANGEBURG DISTRICT                        | 42,957                                                                                     | 51,437                                                                                       | 136,683                                                                           | 277,256                                                                     | 472                              | 1,079                     | 411                       | 1,526                             | 986                    | 640              | 640,899                                                                                | -                                                                                  |
|                                            |                                                                                            |                                                                                              |                                                                                   |                                                                             |                                  |                           |                           |                                   |                        |                  |                                                                                        |                                                                                    |
| ROCK HILL DISTRICT                         | 56,441                                                                                     | 44,628                                                                                       | 88,739                                                                            | 484,487                                                                     | 568                              | 532                       | 204                       | 1,795                             | 560                    | 392              | 689,940                                                                                | -                                                                                  |
|                                            |                                                                                            |                                                                                              |                                                                                   |                                                                             |                                  |                           |                           |                                   |                        |                  |                                                                                        |                                                                                    |
| SPARTANBURG DISTRICT                       | 42,171                                                                                     | 50,155                                                                                       | 104,454                                                                           | 575,189                                                                     | 627                              | 1,317                     | 621                       | 977                               | 843                    | 570              | 654,224                                                                                | -                                                                                  |
|                                            |                                                                                            |                                                                                              |                                                                                   |                                                                             |                                  |                           |                           |                                   |                        |                  |                                                                                        |                                                                                    |
| WALTERBORO DISTRICT                        | 27,559                                                                                     | 39,243                                                                                       | 79,875                                                                            | 251,676                                                                     | 20                               | 2,798                     | 182                       | 140                               | 763                    | 1,066            | 430,950                                                                                | -                                                                                  |
|                                            |                                                                                            |                                                                                              |                                                                                   |                                                                             |                                  |                           |                           |                                   |                        |                  |                                                                                        |                                                                                    |
| TOTALS                                     | 643,321                                                                                    | 619,901                                                                                      | 1,921,712                                                                         | 7,281,931                                                                   | 5,861                            | 24,174                    | 3,478                     | 17,946                            | 6,606                  | 8,146            | 8,855,338                                                                              | -                                                                                  |

| RECAPITULATION       | TABLE NO. 2 STATISTICAL REPORT (continued)           |                                                                                        |                                                                                                      |                                                                             |                                                                                              |                                                      |                                                                 |                                                                     |                                                      |                                                              |                                                                                      |
|----------------------|------------------------------------------------------|----------------------------------------------------------------------------------------|------------------------------------------------------------------------------------------------------|-----------------------------------------------------------------------------|----------------------------------------------------------------------------------------------|------------------------------------------------------|-----------------------------------------------------------------|---------------------------------------------------------------------|------------------------------------------------------|--------------------------------------------------------------|--------------------------------------------------------------------------------------|
|                      | Pastoral Support                                     |                                                                                        |                                                                                                      |                                                                             | Local Church Expenses                                                                        |                                                      |                                                                 |                                                                     |                                                      |                                                              |                                                                                      |
| DISTRICT             | Total amount paid in base compensation to the pastor | Total amount paid in base compensation to all associate pastors assigned by the bishop | Total amount paid to/for pastor and associate(s) for housing and utilities and/or related allowances | Total amount paid to pastor and associate(s) for accountable reimbursements | Total amount paid to pastor and associate(s) for any other cash allowances (non accountable) | Total amount paid in salary and benefits for Deacons | Total amount paid in salary and benefits for Diaconal Ministers | Total amount paid in salary and benefits for all other church staff | Total amount spent for local church program expenses | Total amount spent for other local church operating expenses | Total amount paid for principal and interest on indebtedness, loans, mortgages, etc. |
|                      | 48                                                   | 49                                                                                     | 50                                                                                                   | 51                                                                          | 52                                                                                           | 53                                                   | 54                                                              | 55                                                                  | 56                                                   | 57                                                           | 58                                                                                   |
| ANDERSON DISTRICT    | 2,080,851                                            | 74,445                                                                                 | 241,720                                                                                              | 178,870                                                                     | 4,852                                                                                        | 61,328                                               | 62,573                                                          | 2,113,902                                                           | 556,742                                              | 2,025,627                                                    | 969,337                                                                              |
| CHARLESTON DISTRICT  | 2,702,427                                            | 217,824                                                                                | 413,438                                                                                              | 212,819                                                                     | 21,710                                                                                       | -                                                    | -                                                               | 3,354,118                                                           | 856,856                                              | 3,402,461                                                    | 1,593,036                                                                            |
| COLUMBIA DISTRICT    | 2,874,203                                            | 490,279                                                                                | 644,488                                                                                              | 235,291                                                                     | 29,729                                                                                       | 151,654                                              | -                                                               | 7,079,318                                                           | 2,019,581                                            | 4,723,340                                                    | 3,166,799                                                                            |
| FLORENCE DISTRICT    | 2,233,429                                            | 61,308                                                                                 | 212,430                                                                                              | 238,337                                                                     | 7,235                                                                                        | -                                                    | -                                                               | 1,999,378                                                           | 548,725                                              | 2,295,631                                                    | 1,827,222                                                                            |
| GREENVILLE DISTRICT  | 2,223,166                                            | 190,996                                                                                | 566,613                                                                                              | 166,769                                                                     | 6,482                                                                                        | 276,485                                              | 79,236                                                          | 4,256,141                                                           | 1,275,626                                            | 3,206,642                                                    | 1,239,019                                                                            |
| GREENWOOD DISTRICT   | 2,132,464                                            | 100,815                                                                                | 189,668                                                                                              | 182,151                                                                     | 12,039                                                                                       | 459                                                  | -                                                               | 1,983,182                                                           | 549,106                                              | 2,410,724                                                    | 802,131                                                                              |
| HARTSVILLE DISTRICT  | 2,500,000                                            | 49,200                                                                                 | 236,276                                                                                              | 225,372                                                                     | 20,203                                                                                       | 55,978                                               | -                                                               | 1,890,198                                                           | 636,422                                              | 2,378,026                                                    | 497,927                                                                              |
| MARION DISTRICT      | 2,543,894                                            | 174,737                                                                                | 275,195                                                                                              | 229,160                                                                     | 11,831                                                                                       | 25,000                                               | -                                                               | 3,680,916                                                           | 747,283                                              | 3,231,578                                                    | 1,177,871                                                                            |
| ORANGEBURG DISTRICT  | 2,131,056                                            | 70,274                                                                                 | 312,749                                                                                              | 267,219                                                                     | 11,902                                                                                       | -                                                    | -                                                               | 1,686,874                                                           | 501,228                                              | 1,758,613                                                    | 438,466                                                                              |
| ROCK HILL DISTRICT   | 1,983,417                                            | 129,745                                                                                | 178,624                                                                                              | 182,009                                                                     | 25,360                                                                                       | 34,106                                               | -                                                               | 2,319,703                                                           | 545,036                                              | 2,294,054                                                    | 811,132                                                                              |
| SPARTANBURG DISTRICT | 2,160,194                                            | 51,775                                                                                 | 148,828                                                                                              | 156,233                                                                     | 8,924                                                                                        | 48,243                                               | -                                                               | 2,167,825                                                           | 492,851                                              | 2,394,301                                                    | 455,056                                                                              |
| WALTERBORO DISTRICT  | 2,041,054                                            | 35,745                                                                                 | 184,364                                                                                              | 213,039                                                                     | 12,653                                                                                       | -                                                    | -                                                               | 975,908                                                             | 345,138                                              | 1,338,103                                                    | 866,243                                                                              |
| TOTALS               | 27,606,155                                           | 1,647,143                                                                              | 3,604,393                                                                                            | 2,487,269                                                                   | 172,920                                                                                      | 653,253                                              | 141,809                                                         | 33,487,463                                                          | 9,074,594                                            | 31,459,100                                                   | 13,844,239                                                                           |



| TABLE NO. 3 STATISTICAL REPORT (continued) |                                                          |                                                 |                                                |                                        |                            |                                                                                              |                                                                                                |                                                              |                                                                            |                                                                  |                                                                                               |
|--------------------------------------------|----------------------------------------------------------|-------------------------------------------------|------------------------------------------------|----------------------------------------|----------------------------|----------------------------------------------------------------------------------------------|------------------------------------------------------------------------------------------------|--------------------------------------------------------------|----------------------------------------------------------------------------|------------------------------------------------------------------|-----------------------------------------------------------------------------------------------|
|                                            | Received for Annual Budget /<br>Spending Plan            |                                                 | Capital Campaign and other Designated Projects |                                        |                            |                                                                                              | Institutional Support                                                                          |                                                              |                                                                            |                                                                  |                                                                                               |
| DISTRICT                                   | Amount received through<br>fundraisers and other sources | Total income for annual<br>budget/spending plan | Capital campaigns                              | Memorials, endowments,<br>and bequests | Other sources and projects | Conference Advance Specials<br>and other forms of directed<br>benevolent (charitable) giving | Total income for designated<br>causes including capital campaign<br>and other special projects | Equitable Compensation Funds<br>received by Church or Pastor | Advance Special, apportioned, and<br>connectional funds received by church | Other grants and financial support<br>from institutional sources | Total income from connectional and<br>other institutional sources<br>outside the local church |
|                                            | 62g                                                      | 62                                              | 63a                                            | 63b                                    | 63c                        | 63d                                                                                          | 63                                                                                             | 64a                                                          | 64b                                                                        | 64c                                                              | 64                                                                                            |
| ANDERSON DISTRICT                          | 98,725                                                   | 11,040,425                                      | 286,017                                        | 938,529                                | 432,628                    | 167,139                                                                                      | 1,824,313                                                                                      | 10,000                                                       | 12,269                                                                     | 7,474                                                            | 29,743                                                                                        |
| CHARLESTON DISTRICT                        | 586,361                                                  | 15,732,317                                      | 788,249                                        | 458,044                                | 339,591                    | 168,518                                                                                      | 1,754,402                                                                                      | 25,033                                                       | 48,036                                                                     | 11,000                                                           | 84,069                                                                                        |
| COLUMBIA DISTRICT                          | 497,782                                                  | 27,288,924                                      | 6,833,614                                      | 1,559,462                              | 606,707                    | 823,945                                                                                      | 9,823,728                                                                                      | 37,621                                                       | 12,000                                                                     | 24,985                                                           | 74,606                                                                                        |
| FLORENCE DISTRICT                          | 502,123                                                  | 11,642,090                                      | 1,361,690                                      | 387,546                                | 275,906                    | 203,155                                                                                      | 2,228,297                                                                                      | 20,257                                                       | -                                                                          | 42,100                                                           | 62,357                                                                                        |
| GREENVILLE DISTRICT                        | 203,803                                                  | 17,860,713                                      | 595,997                                        | 381,534                                | 169,974                    | 300,301                                                                                      | 1,447,806                                                                                      | 19,217                                                       | 15,000                                                                     | 6,000                                                            | 40,217                                                                                        |
| GREENWOOD DISTRICT                         | 399,009                                                  | 11,009,620                                      | 1,324,875                                      | 445,977                                | 191,411                    | 136,367                                                                                      | 2,098,630                                                                                      | 34,559                                                       | 9,276                                                                      | -                                                                | 43,835                                                                                        |
| HARTSVILLE DISTRICT                        | 590,837                                                  | 11,232,894                                      | 78,585                                         | 268,645                                | 211,581                    | 85,324                                                                                       | 644,135                                                                                        | 985                                                          | 2,474                                                                      | -                                                                | 3,459                                                                                         |
| MARION DISTRICT                            | 232,962                                                  | 15,006,695                                      | 1,351,108                                      | 741,699                                | 803,868                    | 178,392                                                                                      | 3,075,067                                                                                      | 61,454                                                       | 90,500                                                                     | 90,000                                                           | 241,954                                                                                       |
| ORANGEBURG DISTRICT                        | 290,929                                                  | 10,331,401                                      | 1,723,752                                      | 283,168                                | 82,583                     | 241,908                                                                                      | 2,331,411                                                                                      | 36,330                                                       | 5,000                                                                      | 1,050                                                            | 42,380                                                                                        |
| ROCK HILL DISTRICT                         | 205,111                                                  | 11,457,087                                      | 587,346                                        | 227,039                                | 358,483                    | 81,879                                                                                       | 1,254,747                                                                                      | 32,537                                                       | 17,268                                                                     | 36,600                                                           | 86,405                                                                                        |
| SPARTANBURG DISTRICT                       | 182,767                                                  | 10,918,123                                      | 172,262                                        | 586,223                                | 99,051                     | 201,727                                                                                      | 1,059,263                                                                                      | 18,307                                                       | 14,000                                                                     | 500                                                              | 32,807                                                                                        |
| WALTERBORO DISTRICT                        | 398,655                                                  | 8,874,446                                       | 1,017,637                                      | 216,635                                | 1,447,962                  | 187,593                                                                                      | 2,869,827                                                                                      | 39,401                                                       | 60,552                                                                     | 44,500                                                           | 144,453                                                                                       |
| TOTALS                                     | 4,189,064                                                | 162,394,735                                     | 16,121,132                                     | 6,494,501                              | 5,019,745                  | 2,776,248                                                                                    | 30,411,626                                                                                     | 335,701                                                      | 286,375                                                                    | 264,209                                                          | 886,285                                                                                       |

SOUTH CAROLINA ANNUAL CONFERENCE  
THE UNITED METHODIST CHURCH  
Analysis of Giving  
1995-2015

| Year | Budget     | % Increase in Budget | Received on Budget | % Received on Budget | Total Local Church Expenditures | % Increase in LC Expenditures | Budget as % of LC Expenditures | Avg Net Funds Used in Apportionments | Budget as % of Net Funds | Membership | Increase/ (decrease) in Membership | % Increase/ (decrease) in Membership | Per Capita Giving in Local Church | Per Capita Giving to Conference Budget |
|------|------------|----------------------|--------------------|----------------------|---------------------------------|-------------------------------|--------------------------------|--------------------------------------|--------------------------|------------|------------------------------------|--------------------------------------|-----------------------------------|----------------------------------------|
| 1994 | 16,793,347 | 3.4                  | 14,154,791         | 84.3                 | 87,166,390                      | 5.6                           | 19.3                           | 44,513,600                           | 37.73%                   | 242,539    | (1,027)                            | (0.4)                                | 359.39                            | 58.36                                  |
| 1995 | 18,143,622 | 8.1                  | 15,203,095         | 83.8                 | 91,857,334                      | 5.4                           | 19.7                           | 46,528,620                           | 38.99%                   | 241,891    | (648)                              | (0.3)                                | 379.74                            | 62.85                                  |
| 1996 | 17,582,114 | (3.1)                | 14,938,509         | 85.0                 | 94,110,190                      | 2.4                           | 18.7                           | 48,441,492                           | 36.30%                   | 241,604    | (287)                              | (0.1)                                | 389.52                            | 61.83                                  |
| 1997 | 16,914,874 | (3.8)                | 14,911,863         | 88.2                 | 97,771,729                      | 3.9                           | 17.3                           | 50,558,467                           | 33.46%                   | 241,574    | (30)                               | 0.0                                  | 404.72                            | 61.73                                  |
| 1998 | 17,815,391 | 5.3                  | 15,882,886         | 89.2                 | 104,527,927                     | 6.9                           | 17.0                           | 52,853,218                           | 33.71%                   | 242,164    | 590                                | 0.2                                  | 431.64                            | 65.59                                  |
| 1999 | 18,408,445 | 3.3                  | 16,571,897         | 90.0                 | 114,712,511                     | 9.7                           | 16.0                           | 55,351,895                           | 33.26%                   | 242,677    | 513                                | 0.2                                  | 472.69                            | 68.29                                  |
| 2000 | 19,014,270 | 3.3                  | 17,165,674         | 90.3                 | 123,202,173                     | 7.4                           | 15.4                           | 57,856,827                           | 32.86%                   | 243,203    | 526                                | 0.2                                  | 506.58                            | 70.58                                  |
| 2001 | 19,837,144 | 4.3                  | 18,260,045         | 90.6                 | 129,256,607                     | 4.9                           | 15.3                           | 60,874,658                           | 32.59%                   | 242,586    | (617)                              | (0.3)                                | 532.83                            | 75.27                                  |
| 2002 | 20,824,247 | 5.0                  | 18,930,758         | 90.9                 | 134,576,803                     | 4.1                           | 15.5                           | 64,395,596                           | 32.34%                   | 241,820    | (766)                              | (0.3)                                | 556.52                            | 78.28                                  |
| 2003 | 22,464,302 | 7.9                  | 19,727,989         | 87.8                 | 136,530,742                     | 1.5                           | 16.5                           | 67,919,812                           | 33.07%                   | 242,057    | 237                                | 0.1                                  | 564.04                            | 81.50                                  |
| 2004 | 13,584,143 | (39.5)               | 10,718,557         | 78.9                 | 132,387,524                     | (3.0)                         | 10.3                           | 71,450,533                           | 19.01%                   | 241,680    | (377)                              | (0.2)                                | 547.78                            | 44.35                                  |
| 2005 | 14,109,288 | 3.9                  | 11,112,784         | 78.8                 | 154,890,866                     | 17.0                          | 9.1                            | 75,333,120                           | 18.73%                   | 241,664    | (16)                               | (0.0)                                | 640.93                            | 45.98                                  |
| 2006 | 16,882,265 | 19.7                 | 14,520,849         | 86.0                 | 147,466,614                     | (4.8)                         | 11.4                           | 78,846,733                           | 21.41%                   | 241,195    | (469)                              | (0.2)                                | 611.40                            | 60.20                                  |
| 2007 | 16,983,266 | 0.6                  | 14,738,170         | 86.8                 | 166,020,456                     | 12.6                          | 10.2                           | 83,028,529                           | 20.45%                   | 239,748    | (1,447)                            | (0.6)                                | 692.48                            | 61.47                                  |
| 2008 | 16,995,194 | 0.1                  | 15,056,058         | 88.6                 | 171,231,729                     | 3.1                           | 9.9                            | 86,078,556                           | 19.74%                   | 239,155    | (593)                              | (0.2)                                | 715.99                            | 62.96                                  |
| 2009 | 17,531,312 | 3.2                  | 14,680,340         | 83.7                 | 170,944,062                     | (0.2)                         | 10.3                           | 90,337,562                           | 19.41%                   | 237,764    | (1,391)                            | (0.6)                                | 718.97                            | 61.74                                  |
| 2010 | 16,948,274 | (3.3)                | 14,110,805         | 83.3                 | 166,567,182                     | (2.6)                         | 10.2                           | 94,438,404                           | 17.95%                   | 235,977    | (1,787)                            | (0.8)                                | 705.86                            | 59.80                                  |
| 2011 | 17,418,594 | 2.8                  | 14,671,767         | 84.2                 | 167,702,976                     | 0.7                           | 10                             | 97,829,295                           | 0                        | 235,489    | (488)                              | (0.2)                                | 712.15                            | 62.30                                  |
| 2012 | 17,195,766 | (1.3)                | 14,985,303         | 87.1                 | 170,747,392                     | 1.8                           | 10.1                           | 100,523,926                          | 17.11%                   | 235,520    | 31                                 | 0.0                                  | 724.98                            | 63.63                                  |
| 2013 | 16,858,181 | (2.0)                | 15,160,831         | 89.9                 | 172,314,397                     | 0.9                           | 9.8                            | 101,798,056                          | 16.56%                   | 233,988    | (1,532)                            | (0.7)                                | 736.42                            | 64.79                                  |
| 2014 | 16,602,092 | (1.5)                | 14,898,627         | 89.7                 | 177,166,588                     | 2.8                           | 9.4                            | 103,289,192                          | 16.07%                   | 231,737    | (2,251)                            | (1.0)                                | 764.52                            | 64.29                                  |
| 2015 | 16,708,470 | 0.6                  | 15,225,244         | 91.1                 | 182,566,391                     | 3.0                           | 9.2                            | 106,484,200                          | 15.69%                   | 229,482    | (2,255)                            | (1.0)                                | 795.56                            | 66.35                                  |

**TREASURER/STATISTICIAN'S OFFICE  
SOUTH CAROLINA CONFERENCE, THE UNITED METHODIST CHURCH  
MEMBERSHIP ANALYSIS ACCORDING TO CHURCH SIZE - 2015**

| <b>Membership</b> | <b># of Churches</b> | <b>Cumulative Totals # of Churches</b> | <b>% of Churches</b> | <b>Cumulative Totals % of Churches</b> | <b># of Members</b> | <b>Cumulative Totals # of Members</b> | <b>% of Members</b> | <b>Cumulative Totals % of Members</b> |
|-------------------|----------------------|----------------------------------------|----------------------|----------------------------------------|---------------------|---------------------------------------|---------------------|---------------------------------------|
| 2,000 +           | 9                    | 9                                      | 0.89%                | 0.89%                                  | 24,080              | 24,080                                | 10.49%              | 10.49%                                |
| 1,501-2,000       | 9                    | 18                                     | 0.89%                | 1.78%                                  | 16,137              | 40,217                                | 7.03%               | 17.52%                                |
| 1,001-1,500       | 17                   | 35                                     | 1.68%                | 3.46%                                  | 20,238              | 60,455                                | 8.82%               | 26.34%                                |
| 801-1,000         | 13                   | 48                                     | 1.29%                | 4.75%                                  | 11,443              | 71,898                                | 4.99%               | 31.33%                                |
| 601-800           | 32                   | 80                                     | 3.17%                | 7.92%                                  | 21,549              | 93,447                                | 9.39%               | 40.72%                                |
| 501-600           | 26                   | 106                                    | 2.58%                | 10.50%                                 | 14,197              | 107,644                               | 6.19%               | 46.91%                                |
| 401-500           | 39                   | 145                                    | 3.87%                | 14.37%                                 | 17,593              | 125,237                               | 7.67%               | 54.58%                                |
| 351-400           | 23                   | 168                                    | 2.28%                | 16.65%                                 | 8,696               | 133,933                               | 3.79%               | 58.37%                                |
| 301-350           | 22                   | 190                                    | 2.18%                | 18.83%                                 | 7,135               | 141,068                               | 3.11%               | 61.48%                                |
| 251-300           | 50                   | 240                                    | 4.96%                | 23.79%                                 | 13,503              | 154,571                               | 5.88%               | 67.36%                                |
| 226-250           | 37                   | 277                                    | 3.67%                | 27.46%                                 | 8,746               | 163,317                               | 3.81%               | 71.17%                                |
| 201-225           | 30                   | 307                                    | 2.97%                | 30.43%                                 | 6,371               | 169,688                               | 2.78%               | 73.95%                                |
| 176-200           | 49                   | 356                                    | 4.86%                | 35.29%                                 | 9,168               | 178,856                               | 4.00%               | 77.95%                                |
| 151-175           | 43                   | 399                                    | 4.26%                | 39.55%                                 | 6,938               | 185,794                               | 3.02%               | 80.97%                                |
| 126-150           | 72                   | 471                                    | 7.14%                | 46.69%                                 | 9,969               | 195,763                               | 4.34%               | 85.31%                                |
| 101-125           | 89                   | 560                                    | 8.82%                | 55.51%                                 | 10,050              | 205,813                               | 4.38%               | 89.69%                                |
| 76-100            | 113                  | 673                                    | 11.20%               | 66.71%                                 | 9,748               | 215,561                               | 4.25%               | 93.94%                                |
| 51-75             | 132                  | 805                                    | 13.08%               | 79.79%                                 | 8,284               | 223,845                               | 3.61%               | 97.55%                                |
| 26-50             | 115                  | 920                                    | 11.40%               | 91.19%                                 | 4,369               | 228,214                               | 1.90%               | 99.45%                                |
| 1-25              | 72                   | 992                                    | 7.13%                | 98.32%                                 | 1,268               | 229,482                               | 0.55%               | 100.00%                               |
| 0 *               | 17                   | 1,009                                  | 1.68%                | 100.00%                                | -                   | 229,482                               | 0.00%               | 100.00%                               |
|                   | <b>1,009</b>         |                                        | <b>100.00%</b>       |                                        | <b>229,482</b>      |                                       | <b>100.00%</b>      |                                       |

\* Churches not reporting membership or reporting 0 at the end of the year.



**TREASURER/STATISTICIAN'S OFFICE**

**SOUTH CAROLINA CONFERENCE, THE UNITED METHODIST CHURCH**

**MEMBERSHIP RECAPITULATION - 2015**

| District     | # of Churches | 2013           | 2014           | Inc/Dec        | % Inc/Dec     | 2015           | Inc/Dec        | % Inc/Dec     |
|--------------|---------------|----------------|----------------|----------------|---------------|----------------|----------------|---------------|
| Anderson     | 75            | 14,178         | 13,993         | (185)          | -1.30%        | 13,980         | (13)           | -0.09%        |
| Charleston   | 77            | 24,834         | 24,496         | (338)          | -1.36%        | 24,244         | (252)          | -1.03%        |
| Columbia     | 66            | 34,203         | 34,040         | (163)          | -0.48%        | 34,084         | 44             | 0.13%         |
| Florence     | 100           | 17,789         | 17,565         | (224)          | -1.26%        | 17,441         | (124)          | -0.71%        |
| Greenville   | 72            | 21,126         | 21,323         | 197            | 0.93%         | 21,556         | 233            | 1.09%         |
| Greenwood    | 83            | 16,033         | 15,900         | (133)          | -0.83%        | 15,789         | (111)          | -0.70%        |
| Hartsville   | 104           | 18,847         | 18,078         | (769)          | -4.08%        | 17,785         | (293)          | -1.62%        |
| Marion       | 95            | 22,387         | 22,282         | (105)          | -0.47%        | 21,845         | (437)          | -1.96%        |
| Orangeburg   | 95            | 18,197         | 18,095         | (102)          | -0.56%        | 17,293         | (802)          | -4.43%        |
| Rock Hill    | 70            | 16,569         | 16,621         | 52             | 0.31%         | 16,429         | (192)          | -1.16%        |
| Spartanburg  | 77            | 15,677         | 15,454         | (223)          | -1.42%        | 15,106         | (348)          | -2.25%        |
| Walterboro   | 95            | 14,148         | 13,890         | (258)          | -1.82%        | 13,930         | 40             | 0.29%         |
| <b>Total</b> | <b>1,009</b>  | <b>233,988</b> | <b>231,737</b> | <b>(2,251)</b> | <b>-0.97%</b> | <b>229,482</b> | <b>(2,255)</b> | <b>-0.97%</b> |

# **South Carolina Conference of the United Methodist Church**

## ***Report on Combined Financial Statements***

***For the years ended December 31, 2015 and 2014***

|                                                                                    | <u>Page</u> |
|------------------------------------------------------------------------------------|-------------|
| <b>Independent Auditor's Report .....</b>                                          | <b>1-2</b>  |
| <b>Combined Financial Statements</b>                                               |             |
| Combined Statements of Financial Position.....                                     | 3           |
| Combined Statement of Activities - December 31, 2015.....                          | 4           |
| Combined Statement of Activities - December 31, 2014.....                          | 5           |
| Combined Statements of Cash Flows .....                                            | 6           |
| Notes to Combined Financial Statements .....                                       | 7-21        |
| <b>Supplementary Schedule</b>                                                      |             |
| Columbia Area Episcopal Office - Schedule of Cash Receipts and Disbursements ..... | 22          |

## **Independent Auditor's Report**

South Carolina Conference of the  
United Methodist Church  
Columbia, South Carolina

### **Report on the Combined Financial Statements**

We have audited the accompanying combined financial statements of the South Carolina Conference of the United Methodist Church (the Conference) which comprise the combined statements of financial position as of December 31, 2015 and 2014, and the related combined statements of activities and cash flows for the years then ended and the related notes to the combined financial statements.

### **Management's Responsibility for the Combined Financial Statements**

Management is responsible for the preparation and fair presentation of these combined financial statements in accordance with accounting principles generally accepted in the United States of America; this includes the design, implementation, and maintenance of internal control relevant to the preparation and fair presentation of combined financial statements that are free from material misstatement, whether due to fraud or error.

### **Auditor's Responsibility**

Our responsibility is to express an opinion on these combined financial statements based on our audits. We conducted our audits in accordance with auditing standards generally accepted in the United States of America. Those standards require that we plan and perform the audits to obtain reasonable assurance about whether the combined financial statements are free from material misstatement.

An audit involves performing procedures to obtain audit evidence about the amounts and disclosures in the combined financial statements. The procedures selected depend on the auditor's judgment, including the assessment of the risks of material misstatement of the combined financial statements, whether due to fraud or error. In making those risk assessments, the auditor considers internal control relevant to the entity's preparation and fair presentation of the combined financial statements in order to design audit procedures that are appropriate in the circumstances, but not for the purpose of expressing an opinion on the effectiveness of the entity's internal control. Accordingly, we express no such opinion. An audit also includes evaluating the appropriateness of accounting policies used and the reasonableness of significant accounting estimates made by management, as well as evaluating the overall presentation of the combined financial statements.

We believe that the audit evidence we have obtained is sufficient and appropriate to provide a basis for our audit opinion.

1901 Main Street, Suite 900, P.O. Box 2227, Columbia, SC 29202-2227

Phone: 803.256.0002 Fax: 803.254.4724 [www.elliottdavis.com](http://www.elliottdavis.com)

### **Basis for Qualified Opinion**

As more fully described in Note 1 to the combined financial statements, the Conference does not capitalize certain property and equipment or record depreciation in its combined financial statements as required by accounting principles generally accepted in the United States of America. Costs for certain such purchases are charged as expenditures in the year of purchase. In our opinion, accounting principles generally accepted in the United States of America require that the Conference capitalize certain costs for property and equipment. Management has not determined the effect of this departure on the Conference's combined financial position or results of operations.

### **Qualified Opinion**

In our opinion, except for the effect of not capitalizing certain property and equipment and recording depreciation, the combined financial statements referred to above present fairly, in all material respects, the financial position of the South Carolina Conference of the United Methodist Church as of December 31, 2015 and 2014, and the results of its operations and its cash flows for the years then ended, in accordance with accounting principles generally accepted in the United States of America.

### **Report on Supplementary Information**

Our audits were conducted for the purpose of forming an opinion on the combined financial statements as a whole. The accompanying supplementary information is presented for purposes of additional analysis and is not a required part of the combined financial statements. Such information is the responsibility of management and was derived from and relates directly to the underlying accounting and other records used to prepare the combined financial statements. The information has been subjected to the auditing procedures applied in the audits of the combined financial statements and certain additional procedures, including comparing and reconciling such information directly to the underlying accounting and other records used to prepare the combined financial statements or to the combined financial statements themselves, and other additional procedures in accordance with auditing standards generally accepted in the United States of America. In our opinion, the information is fairly stated in all material respects in relation to the combined financial statements as a whole.

A handwritten signature in black ink that reads "Elliott Davis Decosimo, LLC". The signature is written in a cursive, flowing style.

Columbia, South Carolina  
June 20, 2016

# South Carolina Conference of the United Methodist Church

## Combined Statements of Financial Position

As of December 31, 2015 and 2014

|                                                                                                                             | 2015                 | 2014                 |
|-----------------------------------------------------------------------------------------------------------------------------|----------------------|----------------------|
| <b>Assets</b>                                                                                                               |                      |                      |
| <b>Current assets</b>                                                                                                       |                      |                      |
| Cash and cash equivalents                                                                                                   | \$ 8,259,750         | \$ 6,944,259         |
| Restricted cash and cash equivalents                                                                                        | 7,892                | 12,562               |
| Prepays                                                                                                                     | 5,996                | 3,920                |
| Receivables                                                                                                                 |                      |                      |
| Due from churches                                                                                                           | 1,804,195            | 1,849,659            |
| Due from others                                                                                                             | 6,906                | -                    |
| Due from pension/insurance billings, net of allowance for<br>doubtful accounts of \$2,276,048 and \$2,040,363, respectively | 977,367              | 930,920              |
| Property held for sale                                                                                                      | 527,132              | -                    |
| Investments                                                                                                                 | 32,502,124           | 31,027,022           |
| Total current assets                                                                                                        | 44,091,362           | 40,768,342           |
| <b>Property and equipment, net</b>                                                                                          | 8,178,198            | 8,515,400            |
| Total assets                                                                                                                | <u>\$ 52,269,560</u> | <u>\$ 49,283,742</u> |
| <b>Liabilities and Net Assets</b>                                                                                           |                      |                      |
| <b>Current liabilities</b>                                                                                                  |                      |                      |
| Accounts payable                                                                                                            | \$ 1,688,103         | \$ 1,535,053         |
| Current portion of notes payable                                                                                            | 66,080               | 72,304               |
| Due to agencies and support groups                                                                                          | 66,732               | 21,286               |
| Deferred revenue                                                                                                            | 3,845                | 44,152               |
| Accrued postretirement benefit obligations                                                                                  | 1,315,335            | 1,349,634            |
| Other accrued expenses                                                                                                      | 51,000               | 21,538               |
| Total current liabilities                                                                                                   | 3,191,095            | 3,043,967            |
| <b>Accrued postretirement benefit obligations, net of current portion</b>                                                   | 19,549,548           | 20,780,274           |
| <b>Notes payable, net of current portion</b>                                                                                | 742,816              | 885,297              |
| Total liabilities                                                                                                           | <u>23,483,459</u>    | <u>24,709,538</u>    |
| <b>Net assets</b>                                                                                                           |                      |                      |
| Unrestricted                                                                                                                |                      |                      |
| Undesignated                                                                                                                | 24,757,897           | 20,617,893           |
| Board designated                                                                                                            | 2,250,396            | 2,237,214            |
| Temporarily restricted                                                                                                      | 1,739,704            | 1,680,993            |
| Permanently restricted                                                                                                      | 38,104               | 38,104               |
| Total net assets                                                                                                            | 28,786,101           | 24,574,204           |
| Total liabilities and net assets                                                                                            | <u>\$ 52,269,560</u> | <u>\$ 49,283,742</u> |

See Notes to Combined Financial Statements

**South Carolina Conference of the United Methodist Church**  
**Combined Statement of Activities**  
**For the year ended December 31, 2015**

|                                                                               | Unrestricted  | Temporarily<br>Restricted | Permanently<br>Restricted | Total         |
|-------------------------------------------------------------------------------|---------------|---------------------------|---------------------------|---------------|
| <b>Revenue and support</b>                                                    |               |                           |                           |               |
| Apportionments                                                                | \$ 12,142,370 | \$ 3,745,863              | \$ -                      | \$ 15,888,233 |
| Direct billing: health insurance                                              | 6,515,622     | -                         | -                         | 6,515,622     |
| Direct billing: pension and protection plans                                  | 4,417,399     | -                         | -                         | 4,417,399     |
| Registrations and fees                                                        | 2,149,302     | -                         | -                         | 2,149,302     |
| Investment income                                                             | 46,504        | 16,683                    | -                         | 63,187        |
| Nonapportioned giving                                                         | 317,631       | 982,520                   | -                         | 1,300,151     |
| Other income                                                                  | 2,230,898     | 1,607                     | -                         | 2,232,505     |
| Net assets released from restrictions                                         | 4,668,712     | (4,668,712)               | -                         | -             |
| Total revenue and support                                                     | 32,488,438    | 77,961                    | -                         | 32,566,399    |
| <b>Expenses</b>                                                               |               |                           |                           |               |
| Conference benevolences                                                       | 3,124,521     | -                         | -                         | 3,124,521     |
| Benefits and welfare                                                          | 12,786,477    | -                         | -                         | 12,786,477    |
| Support of conference institutions                                            | 2,458,229     | -                         | -                         | 2,458,229     |
| District operations                                                           | 1,718,313     | -                         | -                         | 1,718,313     |
| Clergy support and church development                                         | 2,093,583     | -                         | -                         | 2,093,583     |
| Camps: Asbury Hills and Salkehatchie                                          | 2,137,099     | -                         | -                         | 2,137,099     |
| General and jurisdictional conference support                                 | 3,596,277     | -                         | -                         | 3,596,277     |
| Management and general                                                        | 1,545,479     | -                         | -                         | 1,545,479     |
| Net realized and unrealized losses on investments                             | 661,419       | 19,250                    | -                         | 680,669       |
| Other expenses                                                                | 5,959         | -                         | -                         | 5,959         |
| Total expenses                                                                | 30,127,356    | 19,250                    | -                         | 30,146,606    |
| Increase in net assets<br>from operating activities                           | 2,361,082     | 58,711                    | -                         | 2,419,793     |
| <b>Nonoperating</b>                                                           |               |                           |                           |               |
| Gain on sale of assets                                                        | 527,079       | -                         | -                         | 527,079       |
| Postretirement-related changes other than net<br>periodic postretirement cost | 1,265,025     | -                         | -                         | 1,265,025     |
| Total nonoperating                                                            | 1,792,104     | -                         | -                         | 1,792,104     |
| Change in net assets                                                          | 4,153,186     | 58,711                    | -                         | 4,211,897     |
| <b>Net assets, beginning of year</b>                                          | 22,855,107    | 1,680,993                 | 38,104                    | 24,574,204    |
| <b>Net assets, end of year</b>                                                | \$ 27,008,293 | \$ 1,739,704              | \$ 38,104                 | \$ 28,786,101 |

**See Notes to Combined Financial Statements**

# South Carolina Conference of the United Methodist Church

## Combined Statement of Activities

For the year ended December 31, 2014

|                                                                            | Unrestricted  | Temporarily<br>Restricted | Permanently<br>Restricted | Total         |
|----------------------------------------------------------------------------|---------------|---------------------------|---------------------------|---------------|
| <b>Revenue and support</b>                                                 |               |                           |                           |               |
| Apportionments                                                             | \$ 11,836,102 | \$ 3,700,472              | \$ -                      | \$ 15,536,574 |
| Direct billing: health insurance                                           | 6,287,954     | -                         | -                         | 6,287,954     |
| Direct billing: pension and protection plans                               | 4,559,403     | -                         | -                         | 4,559,403     |
| Registrations and fees                                                     | 2,060,287     | -                         | -                         | 2,060,287     |
| Investment income                                                          | 51,380        | 82,391                    | -                         | 133,771       |
| Nonapportioned giving                                                      | 168,186       | 566,753                   | -                         | 734,939       |
| Other income                                                               | 93,253        | 14,117                    | -                         | 107,370       |
| Net realized and unrealized gains on investments                           | 651,486       | 191,542                   | -                         | 843,028       |
| Net assets released from restrictions                                      | 4,589,543     | (4,589,543)               | -                         | -             |
| Total revenue and support                                                  | 30,297,594    | (34,268)                  | -                         | 30,263,326    |
| <b>Expenses</b>                                                            |               |                           |                           |               |
| Conference benevolences                                                    | 2,766,219     | -                         | -                         | 2,766,219     |
| Benefits and welfare                                                       | 12,659,232    | -                         | -                         | 12,659,232    |
| Support of conference institutions                                         | 2,417,218     | -                         | -                         | 2,417,218     |
| District operations                                                        | 2,516,987     | -                         | -                         | 2,516,987     |
| Clergy support and church development                                      | 1,968,023     | -                         | -                         | 1,968,023     |
| Camps: Asbury Hills and Salkehatchie                                       | 1,876,747     | -                         | -                         | 1,876,747     |
| General and jurisdictional conference support                              | 3,551,758     | -                         | -                         | 3,551,758     |
| Management and general                                                     | 858,448       | -                         | -                         | 858,448       |
| Other expenses                                                             | 2,314         | -                         | -                         | 2,314         |
| Total expenses                                                             | 28,616,946    | -                         | -                         | 28,616,946    |
| Increase (decrease) in net assets from operating activities                | 1,680,648     | (34,268)                  | -                         | 1,646,380     |
| <b>Nonoperating</b>                                                        |               |                           |                           |               |
| Gain on sale of assets                                                     | 638,957       | -                         | -                         | 638,957       |
| Postretirement-related changes other than net periodic postretirement cost | (228,563)     | -                         | -                         | (228,563)     |
| Total nonoperating                                                         | 410,394       | -                         | -                         | 410,394       |
| Change in net assets                                                       | 2,091,042     | (34,268)                  | -                         | 2,056,774     |
| <b>Net assets, beginning of year</b>                                       | 20,764,065    | 1,715,261                 | 38,104                    | 22,517,430    |
| <b>Net assets, end of year</b>                                             | \$ 22,855,107 | \$ 1,680,993              | \$ 38,104                 | \$ 24,574,204 |

See Notes to Combined Financial Statements



## South Carolina Conference of the United Methodist Church

### Combined Statements of Cash Flows

For the years ended December 31, 2015 and 2014

|                                                                                             | 2015                | 2014                |
|---------------------------------------------------------------------------------------------|---------------------|---------------------|
| <b>Cash flows from operating activities:</b>                                                |                     |                     |
| Change in net assets                                                                        | \$ 4,211,897        | \$ 2,056,774        |
| Adjustments to reconcile change in net assets to net cash provided by operating activities: |                     |                     |
| Depreciation                                                                                | 141,998             | 135,376             |
| Allowance for doubtful accounts                                                             | 235,685             | 93,580              |
| Unrealized and realized (gains) losses on investments                                       | 680,669             | (843,028)           |
| Gain on sale of assets                                                                      | (527,079)           | (638,957)           |
| Changes in deferred and accrued amounts:                                                    |                     |                     |
| Prepays                                                                                     | (2,076)             | 2,080               |
| Due from churches                                                                           | 45,464              | 52,302              |
| Due from others                                                                             | (6,906)             | -                   |
| Due from pension/insurance billings                                                         | (282,132)           | (157,551)           |
| Accounts payable                                                                            | 153,050             | (109,992)           |
| Due to agencies and support groups                                                          | 45,446              | 20,701              |
| Deferred revenue                                                                            | (40,307)            | (775)               |
| Accrued postretirement benefit obligations                                                  | (1,265,025)         | 228,563             |
| Other accrued expenses                                                                      | 29,462              | 16,131              |
| Net cash provided by operating activities                                                   | <u>3,420,146</u>    | <u>855,204</u>      |
| <b>Cash flows from investing activities:</b>                                                |                     |                     |
| Proceeds from sales of investments                                                          | 13,985,744          | 14,142,661          |
| Purchases of investments                                                                    | (16,141,515)        | (14,129,836)        |
| Proceeds from sale of assets                                                                | 527,079             | 638,957             |
| Purchases of property and equipment                                                         | (331,928)           | (886,222)           |
| Net cash used for investing activities                                                      | <u>(1,960,620)</u>  | <u>(234,440)</u>    |
| <b>Cash flows from financing activities:</b>                                                |                     |                     |
| Proceeds from notes payable                                                                 | 405,501             | -                   |
| Principal payments on notes payable                                                         | (554,206)           | (308,666)           |
| Net cash used for financing activities                                                      | <u>(148,705)</u>    | <u>(308,666)</u>    |
| Net change in cash and cash equivalents                                                     | 1,310,821           | 312,098             |
| <b>Cash and cash equivalents, beginning of year</b>                                         | <u>6,956,821</u>    | <u>6,644,723</u>    |
| <b>Cash and cash equivalents, end of year</b>                                               | <u>\$ 8,267,642</u> | <u>\$ 6,956,821</u> |
| <b>Supplemental disclosures</b>                                                             |                     |                     |
| Cash paid for interest                                                                      | <u>\$ 61,627</u>    | <u>\$ 70,774</u>    |

See Notes to Combined Financial Statements

---

## South Carolina Conference of the United Methodist Church

### *Notes to Combined Financial Statements*

*December 31, 2015 and 2014*

---

The South Carolina Conference of the United Methodist Church governs the various boards, commissions, committees and agencies whose purpose is to carry out the programs of the United Methodist Church. The South Carolina Conference of the United Methodist Church is a nonprofit religious organization and is exempt from paying income taxes under Section 501 (c)(3) of the Internal Revenue Code.

#### **Note 1. Summary of Significant Accounting Policies**

##### *Basis of accounting:*

The accompanying combined financial statements have been prepared on the accrual basis of accounting in accordance with accounting principles generally accepted in the United States of America, except for the effects of not recording property and equipment as described in Note 4. Financial statement presentation follows the recommendations of the Financial Accounting Standards Board Accounting Standards Codification (ASC). Under the ASC, the Conference is required to report information regarding its financial position and activities according to three classes of net assets: unrestricted net assets, temporarily restricted net assets, and permanently restricted net assets.

##### *Basis of presentation and principles of combination:*

The accompanying combined financial statements include the accounts of the South Carolina Conference of the United Methodist Church, the 12 South Carolina Conference Districts and the South Carolina Conference's Camps and Retreats. The Districts and the Camps and Retreats are combined due to common control by the Conference. All significant inter-entity balances and transactions have been eliminated in the combined financial statements.

##### *Cash and cash equivalents:*

For purposes of reporting the statement of cash flows, the Conference considers all highly liquid investment instruments purchased with original maturity of three months or less to be cash equivalents.

##### *Receivables:*

Receivables are reported net of an allowance for doubtful accounts. The allowance is based on management's estimate of the amount of receivables that will ultimately be collected.

##### *Investments:*

The Conference's investments are stated at fair market value. Investments in marketable securities with readily determinable fair values and all investments in debt securities are valued at their fair values in the statements of financial position. Unrealized gains and losses are included in the change in net assets.

---

## South Carolina Conference of the United Methodist Church

### *Notes to Combined Financial Statements*

*December 31, 2015 and 2014*

---

#### **Note 1. Summary of Significant Accounting Policies, Continued**

##### *Property and equipment:*

The Conference has generally not recorded land or buildings as fixed assets on the statements of financial position, with the exception of the fixed assets of the Camps and Retreats. In 2003, the Conference recorded the renovations to the conference center, based on its intention to start recording fixed assets along with the related depreciation. Property was to be recorded at cost with depreciation being provided on the straight-line method over the estimated useful lives of 39 years for buildings and 10 to 39 years for improvements to land and buildings. The plan has been delayed while the Conference re-evaluates starting the policy of recording all current land and property versus continuing the previous policy. Therefore, the Conference did not record depreciation for the conference renovation. The Conference does maintain investments in an equipment fund. However, the Conference does not record the related depreciation of such equipment as required by accounting principles generally accepted in the United States of America. Expenditures for such investments in the equipment fund are generally charged as expenditures in the year of purchase.

##### *Support and expenses:*

A contribution is deemed to have been received when the cash or other assets including securities, land, buildings, use of facilities, materials and supplies, intangible assets, services or unconditional promise to give such items in the future is received. An unconditional promise to give is a promise which is not dependent on the occurrence of a specified future and uncertain event to bind the promisor.

Contributions received and unconditional promises to give are measured at their fair values and are reported as an increase in net assets. The Conference reports gifts of cash and other assets as restricted support if they are received with donor stipulations that limit the use of the donated assets, or if they are designated as support for future periods. When a donor restriction expires, that is, when a stipulated time restriction ends or purpose restriction is accomplished, temporarily restricted net assets are reclassified to unrestricted net assets and reported in the statement of activities as net assets released from restrictions.

The combined financial statements present expenses in accordance with the overall service mission of the Conference displayed within their natural classifications.

##### *Uncertainty in income taxes:*

The Conference is a nonprofit religious organization and is exempt from paying income taxes under Section 501 (c)(3) of the Internal Revenue Code. Management evaluated the Conference's tax positions and is unaware of any situation or circumstance that would cause the Conference to lose its tax exempt status. The Conference has taken no uncertain tax positions that require adjustment to the combined financial statements. Therefore, no provision or liability for income taxes has been included in the combined financial statements.

##### *Compensated absences:*

Accumulated unpaid vacation pay is accrued when it is earned. Conference employees are entitled to carry over from one calendar year to the next up to two weeks' (10 days) vacation time. If an employee leaves the employment of the Conference, the employee is entitled to be paid for the unused vacation time.

---

## South Carolina Conference of the United Methodist Church

### *Notes to Combined Financial Statements*

*December 31, 2015 and 2014*

---

#### **Note 1. Summary of Significant Accounting Policies, Continued**

##### Advertising:

Costs incurred for producing and communicating advertising and promotional material of \$42,338 and \$35,093 for the years ended 2015 and 2014, respectively, were expensed when incurred.

##### Investments in securities:

Investments purchased are recorded at cost. Securities or other investments donated are recorded at their fair value at the date of the gift. Investments are carried at fair value with gains or losses being recognized and reported in the statements of activities in the appropriate classes as prescribed by the ASC.

##### Fair value measurements:

The Conference has adopted the prescribed accounting standards for fair value measurement for its financial assets and liabilities. The standards clarify that fair value is an exit price, representing the price that would be received to sell an asset or paid to transfer a liability in an orderly transaction between market participants at the measurement date. The Conference utilizes market data or assumptions that market participants would use in pricing the asset or liability. The standard established a three-tier fair value hierarchy, which prioritizes the inputs used in measuring fair value. These tiers include: Level 1, defined as observable inputs such as quoted prices in active markets; Level 2, defined as inputs other than quoted prices in active markets that are either directly or indirectly observable; and Level 3, defined as unobservable inputs about which little or no market data exists; therefore, requiring an entity to develop its own assumptions.

##### Use of estimates:

The preparation of combined financial statements in conformity with accounting principles generally accepted in the United States of America requires management to make estimates and assumptions that affect the reported amounts of assets and liabilities and disclosure of contingent assets and liabilities at the date of the combined financial statements and the reported amounts of results of operations during the period. Actual results could differ from these estimates.

##### Reclassifications:

The presentation of certain items in the 2014 combined financial statements has been reclassified to be consistent with the 2015 presentation. Such reclassifications had no effect on the change in net assets, cash flows or net assets.

##### Subsequent events:

These combined financial statements have not been updated for subsequent events after June 20, 2016, the date the combined financial statements were available to be issued.

## South Carolina Conference of the United Methodist Church

### Notes to Combined Financial Statements

December 31, 2015 and 2014

---

#### Note 2. Concentrations of Credit Risk

The Conference maintains its cash balances and investments with several financial institutions and brokerage companies. At times, deposits with the financial institutions and brokerage companies may exceed Federal Deposit Insurance Corporation (FDIC) or Securities Investor Protection Corporation (SIPC) insurance limits. In addition, the Conference has \$1,150,000 and \$1,050,000 as of December 31, 2015 and 2014, respectively, invested with the United Methodist Development Fund, which is not FDIC insured.

#### Note 3. Fair Value Measurements

Fair value is the price that would be received to sell an asset or paid to transfer a liability in an orderly transaction between market participants at the measurement date. In determining fair value, the Conference uses various methods including market, income and cost approaches. Based on these approaches, the Conference often utilizes certain assumptions that market participants would use in pricing the asset or liability, including assumptions about risk and/or the risks inherent in the inputs to the valuation technique. These inputs can be readily observable, market corroborated, or generally unobservable inputs.

The Conference utilizes valuation techniques that maximize the use of observable inputs and minimize the use of unobservable inputs. Based on the observables of the inputs used in the valuation techniques, the Conference is required to provide the following information according to the fair value hierarchy. The fair value hierarchy ranks the quality and reliability of the information used to determine fair values. Financial assets and liabilities carried at fair value will be classified and disclosed in one of the following three categories:

- Level 1 Valuations for assets and liabilities traded in active exchange markets, such as the New York Stock Exchange. Level 1 also includes U.S. Treasury and federal agency securities and federal agency mortgage-backed securities, which are traded by dealers or brokers in active markets. Valuations are obtained from readily available pricing sources for market transactions involving identical assets or liabilities.
- Level 2 Valuations for assets and liabilities traded in less active dealer or broker markets. Valuations are obtained from third-party pricing services for identical or similar assets or liabilities.
- Level 3 Valuations for assets and liabilities that are derived from other valuation methodologies, including option-pricing models, discounted cash flow models and similar techniques, and not based on market exchange, dealer, or broker-traded transactions. Level 3 valuations incorporate certain assumptions and projections in determining the fair value assigned to such assets or liabilities.

In determining the fair value of investments, the Conference uses various valuation approaches. The following is a description of the valuation methodologies used:

**Certificates of deposit:** The carrying amounts of such instruments approximate fair value and are classified within Level 2 of the valuation hierarchy.

## South Carolina Conference of the United Methodist Church

### Notes to Combined Financial Statements

December 31, 2015 and 2014

#### Note 3. Fair Value Measurements, Continued

**Fund of Funds, United Methodist Foundation:** Represent units pooled within the South Carolina United Methodist Foundation (UMF) and are valued using the Net Asset Value (NAV) provided by the administrator of the funds. The NAV is based on the value of the underlying assets owned by the funds, minus its liabilities and then divided by the number of shares or units outstanding. These funds are fund of funds and the investments are classified within Level 2 of the valuation hierarchy. The Conference's investments with the UMF consisted of cash and money market funds, preferred stock, fixed income securities and short-term investments.

**Fund of Funds, General Board of Pensions:** Represent units pooled within the General Board of Pension (GBOP) Superannuate Endowment, GBOP HMEP, GBOP Deposit, GBOP Retiree Health Care, GBOP Permanent Fund and William Norman Bobo, Jr. Endowment Fund and are valued using the NAV provided by the administrator of the funds. The NAV is based on the value of the underlying assets owned by the funds, minus its liabilities and then divided by the number of shares or units outstanding. These funds are fund of funds and the investments are classified within Level 2 of the valuation hierarchy. The Conference's investment with the GBOP consisted of common stock, fixed income securities and short term investments.

**Mutual Funds:** These investments are valued using the NAV provided by the administrator of the fund. The NAV is based on the value of the underlying assets owned by the fund, minus its liabilities and then divided by the number of shares or units outstanding. These investments are classified within Level 1 of the valuation hierarchy. The Conference can make withdrawals from these investments by contacting the administrator.

The Conference had the following levels of investments as defined in the framework measured at fair value on a recurring basis:

|                            | December 31, 2015 |                      |             |                      |
|----------------------------|-------------------|----------------------|-------------|----------------------|
|                            | Level 1           | Level 2              | Level 3     | Total                |
| Investments                |                   |                      |             |                      |
| Certificates of deposit    | \$ -              | \$ 1,401,902         | \$ -        | \$ 1,401,902         |
| UMF Fund of Funds          | -                 | 627,893              | -           | 627,893              |
| GBOP Fund of Funds:        |                   |                      |             |                      |
| Multiple Asset Fund        | -                 | 23,230,181           | -           | 23,230,181           |
| Short Term Investment Fund | -                 | 6,286,689            | -           | 6,286,689            |
| International Equity Fund  | -                 | 34                   | -           | 34                   |
| Inflation Protection Fund  | -                 | 47,656               | -           | 47,656               |
| Fixed Income Fund          | -                 | 535,054              | -           | 535,054              |
| Mutual funds:              |                   |                      |             |                      |
| Intermediate Govt          | 372,715           | -                    | -           | 372,715              |
| Total investments          | <u>\$ 372,715</u> | <u>\$ 32,129,409</u> | <u>\$ -</u> | <u>\$ 32,502,124</u> |

# South Carolina Conference of the United Methodist Church

## Notes to Combined Financial Statements

December 31, 2015 and 2014

### Note 3. Fair Value Measurements, Continued

|                            | December 31, 2014 |                      |             |                      |
|----------------------------|-------------------|----------------------|-------------|----------------------|
|                            | Level 1           | Level 2              | Level 3     | Total                |
| Investments                |                   |                      |             |                      |
| Certificates of deposit    | \$ -              | \$ 1,951,098         | \$ -        | \$ 1,951,098         |
| UMF Fund of Funds          | -                 | 647,207              | -           | 647,207              |
| GBOP Fund of Funds:        |                   |                      |             |                      |
| Multiple Asset Fund        | -                 | 22,595,765           | -           | 22,595,765           |
| Short Term Investment Fund | -                 | 5,076,802            | -           | 5,076,802            |
| International Equity Fund  | -                 | 36                   | -           | 36                   |
| Inflation Protection Fund  | -                 | 29,464               | -           | 29,464               |
| Fixed Income Fund          | -                 | 343,868              | -           | 343,868              |
| Mutual funds:              |                   |                      |             |                      |
| Intermediate Govt          | 382,782           | -                    | -           | 382,782              |
| Total investments          | <u>\$ 382,782</u> | <u>\$ 30,644,240</u> | <u>\$ -</u> | <u>\$ 31,027,022</u> |

The following table for December 31, 2015 and 2014 sets forth a summary of the Conference's investments reported at NAV as a practical expedient to estimate fair value:

| Investment                 | December 31, 2015    |                     |                      |                          |
|----------------------------|----------------------|---------------------|----------------------|--------------------------|
|                            | Fair value           | Unfunded commitment | Redemption frequency | Redemption notice period |
| UMF Fund of Funds          | \$ 627,893           | \$ -                | Immediate            | Up to 180 days           |
| GBOP Fund of Funds:        |                      |                     |                      |                          |
| Multiple Asset Fund        | 23,230,181           | -                   | Immediate            | None                     |
| Short Term Investment Fund | 6,286,689            | -                   | Immediate            | None                     |
| International Equity Fund  | 34                   | -                   | Immediate            | None                     |
| Inflation Protection Fund  | 47,656               | -                   | Immediate            | None                     |
| Fixed Income Fund          | 535,054              | -                   | Immediate            | None                     |
| Total                      | <u>\$ 30,099,614</u> | <u>\$ -</u>         |                      |                          |

| Investment                 | December 31, 2014    |                     |                      |                          |
|----------------------------|----------------------|---------------------|----------------------|--------------------------|
|                            | Fair value           | Unfunded commitment | Redemption frequency | Redemption notice period |
| UMF Fund of Funds          | \$ 647,207           | \$ -                | Immediate            | Up to 180 days           |
| GBOP Fund of Funds:        |                      |                     |                      |                          |
| Multiple Asset Fund        | 22,595,765           | -                   | Immediate            | None                     |
| Short Term Investment Fund | 5,076,802            | -                   | Immediate            | None                     |
| International Equity Fund  | 36                   | -                   | Immediate            | None                     |
| Inflation Protection Fund  | 29,464               | -                   | Immediate            | None                     |
| Fixed Income Fund          | 343,867              | -                   | Immediate            | None                     |
| Total                      | <u>\$ 28,045,934</u> | <u>\$ -</u>         |                      |                          |

## South Carolina Conference of the United Methodist Church

### Notes to Combined Financial Statements

December 31, 2015 and 2014

#### Note 4. Property, Equipment, and Depreciation

The Conference historically has not recorded property and equipment as fixed assets on its combined statements of financial position, with the exception of Camps and Retreats. In 2003, the Conference recorded the renovations to the conference center, based on its intention to start recording fixed assets along with the related depreciation. During 2015 and 2014, the Conference also recorded certain related property and equipment that was subject to debt for the Districts to its accounting records. Currently, the Conference is evaluating its policy of recording all land and property. It has also deferred recording depreciation expense with the exception of depreciation related to the property of Camps and Retreats. Below is a summary of the property and equipment at December 31:

| <b>December 31, 2015</b>      |                     |                     |                           |                     |
|-------------------------------|---------------------|---------------------|---------------------------|---------------------|
|                               | <u>Conference</u>   | <u>Districts</u>    | <u>Camps and Retreats</u> | <u>Total</u>        |
| Land                          | \$ 300,000          | \$ 90,000           | \$ 505,489                | \$ 895,489          |
| Buildings and equipment       | <u>2,523,695</u>    | <u>1,391,260</u>    | <u>4,035,463</u>          | <u>7,950,418</u>    |
|                               | 2,823,695           | 1,481,260           | 4,540,952                 | 8,845,907           |
| Less accumulated depreciation | <u>-</u>            | <u>-</u>            | <u>667,709</u>            | <u>667,709</u>      |
|                               | <u>\$ 2,823,695</u> | <u>\$ 1,481,260</u> | <u>\$ 3,873,243</u>       | <u>\$ 8,178,198</u> |
| <b>December 31, 2014</b>      |                     |                     |                           |                     |
|                               | <u>Conference</u>   | <u>Districts</u>    | <u>Camps and Retreats</u> | <u>Total</u>        |
| Land                          | \$ 300,000          | \$ 65,000           | \$ 797,606                | \$ 1,162,606        |
| Buildings and equipment       | <u>2,451,926</u>    | <u>1,255,173</u>    | <u>5,182,390</u>          | <u>8,889,489</u>    |
|                               | 2,751,926           | 1,320,173           | 5,979,996                 | 10,052,095          |
| Less accumulated depreciation | <u>-</u>            | <u>-</u>            | <u>1,536,695</u>          | <u>1,536,695</u>    |
|                               | <u>\$ 2,751,926</u> | <u>\$ 1,320,173</u> | <u>\$ 4,443,301</u>       | <u>\$ 8,515,400</u> |

As of December 31, 2015, the Conference had property held for sale in the amount of \$527,132.

Depreciation expense in the amount of \$141,998 and \$135,376 was included in total expenses for the years ended December 31, 2015 and 2014, respectively.

#### Note 5. Deferred Revenue

Deferred revenue consists of church apportionments made to support the following year's activities. The deferred revenues for December 31, 2015 and 2014 were \$3,845 and \$44,152, respectively.

#### Note 6. Notes Payable

Notes payable consist of the following at December 31:

A note in the amount of \$24,999 payable to the South Carolina Methodist Conference Credit Union in 72 monthly payments of \$379, including interest at 2.9%, due May 2018, collateralized by an automobile.

|  | <u>2015</u> | <u>2014</u> |
|--|-------------|-------------|
|  | \$ 10,256   | \$ 14,782   |



## South Carolina Conference of the United Methodist Church

### Notes to Combined Financial Statements

December 31, 2015 and 2014

#### Note 6. Notes Payable, Continued

|                                                                                                                                                                                                                                                                                                                                                                                                                                                                                           | <u>2015</u>       | <u>2014</u>       |
|-------------------------------------------------------------------------------------------------------------------------------------------------------------------------------------------------------------------------------------------------------------------------------------------------------------------------------------------------------------------------------------------------------------------------------------------------------------------------------------------|-------------------|-------------------|
| An original note in the amount of \$890,000 payable to the United Methodist Development Fund in 180 monthly payments of \$7,748, including interest at 6.49%, due July 2026, collateralized by real property at 415 Sams Point Road, Beaufort, South Carolina. In 2015, the note was refinanced at 4.50% in 138 monthly payments of \$6,761, due December 2026.                                                                                                                           | 698,361           | 744,828           |
| An original note in the amount of \$130,000 payable to the United Methodist Development Fund in 120 monthly payments of \$1,476, including interest at 6.49%, due January 2021, collateralized by real property at 205 Boxwood Lane, Greenville, South Carolina. In 2015, the note was refinanced for \$540,000 payable to the United Methodist Development Fund in 240 monthly payments of \$3,416, including interest at 4.50%, due June 2035. This note was paid off in November 2015. | -                 | 86,110            |
| A note in the amount of \$24,139 payable to a bank in 60 monthly payments of \$451, including interest at 4.50%, due April 2018, collateralized by real property at 119 North Lucas Street, Walterboro, South Carolina.                                                                                                                                                                                                                                                                   | 11,168            | 16,673            |
| A note in the amount of \$16,787 payable to a bank in 48 monthly payments of \$389, including interest at 5.50%, due October 2017, collateralized by two copiers.                                                                                                                                                                                                                                                                                                                         | 8,104             | 12,215            |
| A note in the amount of \$83,269 payable to the South Carolina Methodist Conference Credit Union in 167 monthly payments of \$469. The note's interest rate will remain at 4.60% for 47 months, and is variable thereafter.                                                                                                                                                                                                                                                               | <u>81,007</u>     | <u>82,993</u>     |
|                                                                                                                                                                                                                                                                                                                                                                                                                                                                                           | 808,896           | 957,601           |
| Less current maturities                                                                                                                                                                                                                                                                                                                                                                                                                                                                   | <u>66,080</u>     | <u>72,304</u>     |
|                                                                                                                                                                                                                                                                                                                                                                                                                                                                                           | <u>\$ 742,816</u> | <u>\$ 885,297</u> |

Scheduled maturities of the notes payable at December 31, 2015 are as follows:

|            |                   |
|------------|-------------------|
| 2016       | \$ 66,080         |
| 2017       | 68,288            |
| 2018       | 59,929            |
| 2019       | 60,049            |
| 2020       | 62,810            |
| Thereafter | <u>491,740</u>    |
|            | <u>\$ 808,896</u> |

## South Carolina Conference of the United Methodist Church

### Notes to Combined Financial Statements

December 31, 2015 and 2014

#### Note 7. Net Assets

Unrestricted Board designated net assets are net assets that have been designated for a specific purpose by the Board. Unrestricted Board designated net assets at December 31, 2015 and 2014 are designated for the following purposes:

|                      | <u>2015</u>         | <u>2014</u>         |
|----------------------|---------------------|---------------------|
| Permanent reserve    | \$ 1,323,686        | \$ 1,231,596        |
| Annual Conference    | 360,522             | 431,302             |
| Ministry development | <u>566,188</u>      | <u>574,316</u>      |
|                      | <u>\$ 2,250,396</u> | <u>\$ 2,237,214</u> |

Temporarily restricted net assets are available for specific program services as follows at December 31:

|                       | <u>2015</u>         | <u>2014</u>         |
|-----------------------|---------------------|---------------------|
| District ministries   | \$ 547,101          | \$ 700,626          |
| Ministerial education | 182,969             | 160,319             |
| Other programs        | <u>1,009,634</u>    | <u>820,048</u>      |
|                       | <u>\$ 1,739,704</u> | <u>\$ 1,680,993</u> |

Permanently restricted net assets of \$38,104 at December 31, 2015 and 2014 are restricted in perpetuity. Earnings from permanently restricted net assets are restricted for scholarships.

#### Note 8. Leases

The Conference has entered into various operating leases for office equipment, office space, and event rentals, some of which are non-binding. The binding leases expire at various dates through March 2018. Total lease expense was \$301,435 and \$208,439 for the years ended December 31, 2015 and 2014, respectively.

Future minimum lease commitments under the operating leases at December 31, 2015 are as follows:

|      |                   |
|------|-------------------|
| 2016 | \$ 148,803        |
| 2017 | 27,715            |
| 2018 | <u>1,842</u>      |
|      | <u>\$ 178,360</u> |

#### Note 9. Pension and Benefit Plans

The South Carolina Conference of the United Methodist Church participates in a defined benefit multi-employer pension plan administered by the General Board of Pensions of the United Methodist Church. The plan provides pension benefits to retiring members in addition to providing disability income benefits and guaranteed minimum benefits for widows and dependent children of deceased members.

## **South Carolina Conference of the United Methodist Church**

### **Notes to Combined Financial Statements**

**December 31, 2015 and 2014**

---

#### **Note 9. Pension and Benefit Plans, Continued**

The Conference contributes to the fund an amount equivalent to 3% of each minister's annual plan compensation (cash salary, tax-deferred contributions made and housing allowance or value of the use of a parsonage) limited by 200% of the denominational average compensation. In addition, the Conference contributed \$492 per month per full time equivalent towards the defined benefit portion of the plan for clergy in 2015 and 2014. For lay employees, the Conference contributes 9% and the lay employee contributes a minimum of 3%. Comprehensive Protection Plan (CPP) contributions for eligible full time ministers are the equivalent of 3% of the minister's plan compensation limited by 200% of the current denomination average compensation. Past service defined benefit funding is an annual actuarially determined amount approved by the Annual Conference. Contributions for each participant are fully vested. The Conference Treasurer remitted \$5,130,088 and \$5,050,944 in 2015 and 2014, respectively, to the General Board of Pensions. Past service expenses are charged to the Annual Conference. The RP 2000 (BB) Individual Annuity Mortality Table is used in the determination of these amounts.

Ministers' pension payments received by the Conference Treasurer are remitted to the General Board of Pensions of the United Methodist Church.

#### **Ministerial Reserve Pension Fund**

The Conference participates in the Ministerial Reserve Pension Fund (Pre-82 Plan) which is a defined benefit pension plan administered by the General Board of Pensions and Health Benefits of the United Methodist Church. The Fund covers service prior to 1982 for substantially all clergy and lay pastors. The Board of Pensions of the Conference acts as the trustee responsible for deposits with the General Board of Pensions and Health Benefits of the United Methodist Church. The Conference did not make any contributions to the Ministerial Reserve Pension Fund in 2015 or 2014. For service subsequent to 1981, ministerial and lay employees of the Conference are eligible to participate in the multiemployer retirement plans offered by the United Methodist Church as described below.

#### **Ministerial Pension Plan**

The Ministerial Pension Plan (MPP) provided benefits for United States of America clergy from January 1, 1982 through December 31, 2006. It is primarily a defined contribution retirement plan, with the requirement that clergy must convert at least 65% of his or her total account balance to an annuity. This plan ceased accruing benefits effective December 31, 2006. The Conference did not make any contributions to the Ministerial Pension Plan in 2015 or 2014.

#### **Cumulative Pension and Benefit Fund**

The Clergy Retirement Security Program (CRSP) was effective January 1, 2007 as a defined benefit plan and a defined contribution plan administered by the General Board of Pensions and Health Benefits of the United Methodist Church. Clergy members and local pastors under Episcopal appointment to a conference, church, charge, district or conference-controlled entity or unit are eligible to participate. For the defined benefit plan, the December 31, 2015 and 2014 contributions were based on an amount equal to \$492 per month for each full-time employee. Contributions to the defined contribution plan totaled approximately \$1,072,000 and \$1,242,000 for the years ended December 31, 2015 and 2014, respectively.

As noted above, the Conference contributes to a defined benefit multi-employer pension plan that consists of three components; 1) The Core Defined Benefit Part of the Clergy Retirement Security Program (CRSP-DB), 2) The defined benefit portion of Supplement Three to the Clergy Retirement Security Program otherwise known as the Ministerial Pension Plan (MPP), and 3) The Supplement One to the Clergy Retirement Security Program (Pre-1982 Plan). All are part of a multiemployer defined benefit pension plan covering substantially all United Methodist clergy, including clergy appointed by the Conference.

## South Carolina Conference of the United Methodist Church

### Notes to Combined Financial Statements

December 31, 2015 and 2014

#### Note 9. Pension and Benefit Plans, Continued

The multi-employer plan is a multi-employer plan only under FASB Accounting Standards Codification's Master Glossary definition. It is not a multi-employer plan under Internal Revenue Code §414(f) (i.e., a Taft-Hartley union-management plan) because no union or union contracts are involved. The plan's provisions are governed by the General Conference, a United Methodist Church-wide decision making body composed of 50% clergy and 50% lay delegates that meet once every four years. Changes to the plan provisions are not allowed by the General Conference, except to the extent that they are required to maintain compliance with secular law. The next meeting of the General Conference is in April 2016.

The multi-employer plan is a non-electing church plan under Internal Revenue Code §414(e) and §410(d). As such, it is exempt from the minimum funding requirements of ERISA, the Pension Protection Act of 2006, and Internal Revenue Code §412 and 430-436 (see §412(e)(2)(D)). Accordingly, no funding improvement plan or "zoning" funding requirements apply. Contributions and funding status as of December 31, 2015 and 2014 are as follows:

| 2015                 |                              |                            |                                          |
|----------------------|------------------------------|----------------------------|------------------------------------------|
| Benefit Program      | Contribution/Transfer Amount | Conference's Funded Status | Conference Portion of Total Contribution |
| Pre-82 Plan          | \$ (2,000,000)               | 135%                       | 0.0%                                     |
| MPP Annuities        |                              |                            |                                          |
| Transfer from Pre-82 | -                            |                            |                                          |
| Cash contributions   | -                            |                            |                                          |
| Subtotal             | -                            | 109%                       | 0.0%                                     |
| CRSP-DB              |                              |                            |                                          |
| Transfer from Pre-82 | -                            |                            |                                          |
| Cash contributions   | <u>2,827,665</u>             |                            |                                          |
| Subtotal             | <u>2,827,665</u>             | 106%                       | 2.7%                                     |
| Total                | <u>\$ 827,665</u>            |                            |                                          |

# South Carolina Conference of the United Methodist Church

## Notes to Combined Financial Statements

December 31, 2015 and 2014

### Note 9. Pension and Benefit Plans, Continued

| 2014                 |                     |                            |                                          |
|----------------------|---------------------|----------------------------|------------------------------------------|
| Benefit Program      | Contribution Amount | Conference's Funded Status | Conference Portion of Total Contribution |
| Pre-82 Plan          | \$ -                | 131%                       | 0.0%                                     |
| MPP Annuities        |                     |                            |                                          |
| Transfer from Pre-82 | -                   |                            |                                          |
| Cash contributions   | -                   |                            |                                          |
| Subtotal             | -                   | 104%                       | 0.0%                                     |
| CRSP-DB              |                     |                            |                                          |
| Transfer from Pre-82 | -                   |                            |                                          |
| Cash contributions   | 2,809,768           |                            |                                          |
| Subtotal             | 2,809,768           | 101%                       | 2.7%                                     |
| Total                | \$ 2,809,768        |                            |                                          |

Per the Pre-82 Plan documents, the Conference may redirect available surplus toward the fulfillment of the Pre-82 Plan, MPP Annuities or CRSP-DB contributions of another conference, as agreed between the conferences. On December 31, 2015, the Board of Trustees of the Florida Conference of the United Methodist Church and the South Carolina Conference of the United Methodist Church entered into an agreement that authorized the General Board of Pension and Health Benefits to transfer \$2,000,000 in Pre-82 Plan assets from the South Carolina Conference to the Florida Conference. In exchange, the Florida Conference transferred \$2,000,000 to the South Carolina Conference's unrestricted assets.

The Pre-82 Plan does have internal minimum funding requirements imposed by the terms of the plan. Any unfunded liability must be amortized over a period selected by the plan sponsors as long as it ends no later than December 31, 2021. In addition, Past Service Rate increases in excess of 2% must be funded in full and may not be amortized. In 2015, the Conference was not subject to any additional minimum funding requirements from the General Board of Pensions and Health Benefits.

For MPP Annuities and CRSP-DB, funding of these benefits is managed together through a "Corridor Funding" approach developed by the General Board of Pension and Health Benefits of the United Methodist Church. The benefits are funded proportionally across all participating plan sponsors and the required contribution includes a seven-year amortization of any unfunded liability.

Pre-82 Plan provisions specify that the specific benefit levels of the Pre-82 Plan are determined by participating plan sponsors at their annual meetings in May or June. The Conference adopted the following benefit levels for the years reported:

|                                 | 2015   | 2014   |
|---------------------------------|--------|--------|
| Past service rate               | \$ 735 | \$ 720 |
| Contingent annuitant percentage | 75%    | 75%    |

There were no other plan changes affecting comparability of the contributions from year to year.

## South Carolina Conference of the United Methodist Church

### Notes to Combined Financial Statements

December 31, 2015 and 2014

#### Note 9. Pension and Benefit Plans, Continued

As of January 1, 2013 for the 2015 Funding Year and as of January 1, 2014 for the 2016 Funding Year the Conference did not have amortizable contribution payments.

The latest actuarial valuations were performed on January 1, 2015 on the total plan liabilities and assets.

| Plan    | Total Plan Liability | Total Plan Assets | Total Plan Funded Status |
|---------|----------------------|-------------------|--------------------------|
| CRSP-DB | \$ 1,270,841,693     | \$ 1,407,186,760  | 111%                     |
| MPP     | \$ 3,122,459,580     | \$ 3,508,946,228  | 111%                     |
| Pre-82  | \$ 2,150,476,871     | \$ 2,455,880,058  | 114%                     |

Minimum contributions from all Plan Sponsors for 2015 to the Pre-82 plan were approximately \$29 million.

#### Comprehensive Protection Plan

The Comprehensive Protection Plan (CPP) provides disability and death benefits as well as certain minimum benefits related to pension coverage for certain ministerial employees. The CPP is a welfare benefit plan administered by the General Board of Pensions and Health Benefits of the United Methodist Church. Contributions to the Comprehensive Protection Plan totaled \$1,086,000 and \$1,138,600 for the years ended December 31, 2015 and 2014, respectively.

#### Personal Investment Plan

The United Methodist Personal Investment Plan (UMPIP) became effective January 1, 2006. The General Board of Pension and Health Benefits of the United Methodist Church merged the Cumulative Pension and Benefit Fund and the Personal Investment Plan to form the United Methodist Personal Investment Plan. Conference lay employees and conference and local church personnel are eligible to participate in a defined contribution plan administered by the General Board of Pensions and Health Benefits of the United Methodist Church, which currently requires an employer contribution between 1% and 12%. The Conference currently contributes 9% of all eligible lay participants' compensation. Total contributions to the plan for the years ended December 31, 2015 and 2014 were \$119,294 and \$108,887, respectively. These amounts are included in total expenses in the combined financial statements.

#### Note 10. Postretirement Benefit Plan

The Conference sponsors a multi-employer defined benefit postretirement health care plan for ministerial employees of its member churches and employees of the Conference. The plan is contributor, whereby the retiree contributions can be adjusted for increases in the cost of health care. The plan is unfunded. A measurement date of December 31 is used for the plan.

On December 31, 2007, the Conference adopted the recognition and disclosure provisions of FASB Accounting Standards Codification (ASU) 958 (Not-For-Profit Entities). ASU 958 requires the Conference to recognize the funded status of its defined benefit plans in its Statement of Financial Position, with a corresponding adjustment to unrestricted net assets. The adjustment to unrestricted net assets at adoption represented the unrecognized prior service benefit and unrecognized net gain, all of which were previously netted against the funded status of the plan in the Conference's statement of financial position pursuant to ASU 958. These amounts will subsequently be recognized as net gains consistent with the Conference's historical accounting policy for amortizing such amounts.

## South Carolina Conference of the United Methodist Church

### Notes to Combined Financial Statements

December 31, 2015 and 2014

#### Note 10. Postretirement Benefit Plan, Continued

In addition, actuarial gains and losses that arise in subsequent periods and are not recognized in benefit cost will be recognized in unrestricted net assets.

The following table provides a reconciliation of the changes in the plan's benefit obligation and fair value of assets for the years ended December 31, 2015 and 2014, and a statement of funded status at December 31, 2015 and 2014:

|                                                                        | 2015                   | 2014                   |
|------------------------------------------------------------------------|------------------------|------------------------|
| Reconciliation of accumulated postretirement benefit obligation:       |                        |                        |
| Accumulated postretirement benefit obligation, beginning               | \$ 22,129,908          | \$ 21,901,345          |
| Service cost for benefits earned during the year                       | 456,520                | 411,206                |
| Interest cost on accumulated postretirement benefit obligation         | 761,234                | 953,076                |
| Actuarial (gain) loss                                                  | (1,109,398)            | 308,032                |
| Contributions by plan participants                                     | 443,354                | 536,505                |
| Benefit payments                                                       | <u>(1,816,735)</u>     | <u>(1,980,256)</u>     |
| Accumulated postretirement benefit obligations, ending                 | <u>\$ 20,864,883</u>   | <u>\$ 22,129,908</u>   |
|                                                                        |                        |                        |
| Reconciliation of fair value of plan assets:                           |                        |                        |
| Fair value of plan assets, beginning                                   | \$ -                   | \$ -                   |
| Employer contributions                                                 | (1,373,381)            | (1,443,751)            |
| Contributions by plan participant                                      | (443,354)              | (536,505)              |
| Benefit payments                                                       | <u>1,816,735</u>       | <u>1,980,256</u>       |
| Fair value of plan assets                                              | <u>-</u>               | <u>-</u>               |
| Funded status:                                                         |                        |                        |
| Accumulated postretirement benefit obligation in excess of plan assets | <u>\$ (20,864,883)</u> | <u>\$ (22,129,908)</u> |

Effective January 1, 2014, the post-age 65 plan changed from a fully-insured Medicare Supplement plan to a Health Reimbursement Arrangement (HRA) contribution of \$2,400 per participant per year for retirements on or before July 1, 2015, and \$1,200 per participant per year for retirements after July 1, 2015. The same HRA contribution was added for pre-65 retirees.

The components of the postretirement benefit cost charged to expense consisted of the following for the years ended December 31, 2015 and 2014:

|                                                                                           | 2015                  | 2014                |
|-------------------------------------------------------------------------------------------|-----------------------|---------------------|
| Service cost for benefits earned during the year                                          | \$ 456,520            | \$ 411,206          |
| Interest cost on projected benefit obligation                                             | 761,234               | 953,076             |
| Amortization of prior service benefit                                                     | <u>327,161</u>        | <u>44,876</u>       |
| Net periodic (benefit) expense                                                            | <u>\$ 1,544,915</u>   | <u>\$ 1,409,158</u> |
| Amounts recognized in postretirement changes other than net periodic postretirement costs |                       |                     |
| Actuarial (gain) loss for current year                                                    | \$ (1,109,398)        | \$ 308,032          |
| Amortization of prior service benefit (expense)                                           | <u>(327,161)</u>      | <u>(44,876)</u>     |
|                                                                                           | <u>\$ (1,436,559)</u> | <u>\$ 263,156</u>   |

# South Carolina Conference of the United Methodist Church

## Notes to Combined Financial Statements

December 31, 2015 and 2014

### Note 10. Postretirement Benefit Plan, Continued

|                                                                                                         | <u>2016</u>       | <u>2015</u>       |
|---------------------------------------------------------------------------------------------------------|-------------------|-------------------|
| Amount in unrestricted net assets expected to be recognized in net postretirement cost in 2016 and 2015 |                   |                   |
| Prior service benefit                                                                                   | \$ 327,161        | \$ 327,161        |
|                                                                                                         | <u>\$ 327,161</u> | <u>\$ 327,161</u> |

The following benefit payments, which reflect expected future service, are expected to be paid by the Conference during the years ended December 31:

|             |              |
|-------------|--------------|
| 2016        | \$ 1,340,416 |
| 2017        | 1,376,602    |
| 2018        | 1,395,572    |
| 2019        | 1,416,091    |
| 2020        | 1,423,656    |
| 2021 - 2025 | 6,913,261    |

The accumulated postretirement benefit obligation was computed using an assumed discount rate of 3.85% and 3.55% for 2015 and 2014. The increase in the discount rate was to reflect market conditions. The health care cost trend rate was assumed to be 6.5% and 7.0% in 2015 and 2014.

Assumed health care rates have a significant effect on the amounts reported for the plan. A 1% change in assumed health care cost trend rate would have the following effect:

|                                                             | <u>2015</u>                  |                              | <u>2014</u>                  |                              |
|-------------------------------------------------------------|------------------------------|------------------------------|------------------------------|------------------------------|
|                                                             | <u>1%</u><br><u>Increase</u> | <u>1%</u><br><u>Decrease</u> | <u>1%</u><br><u>Increase</u> | <u>1%</u><br><u>Decrease</u> |
| Effect on total service and interest cost components        | \$ 30,246                    | \$ (25,827)                  | \$ 31,175                    | \$ (26,681)                  |
| Effect on the accumulated postretirement benefit obligation | 208,125                      | (183,809)                    | 276,681                      | (244,205)                    |



**South Carolina Conference of the United Methodist Church**  
**Columbia Area Episcopal Office**  
*Schedule of Cash Receipts and Disbursements*  
*For the years ended December 31, 2015 and 2014*

|                                                               | <b>2015</b>       | <b>2014</b>       |
|---------------------------------------------------------------|-------------------|-------------------|
| <b><i>Cash receipts</i></b>                                   |                   |                   |
| General Council on Finance and Administration                 | \$ 81,400         | \$ 85,000         |
| Apportionments                                                | 11,035            | 10,853            |
| Other receipts                                                | 101               | 2,412             |
| Total cash receipts                                           | <u>92,536</u>     | <u>98,265</u>     |
| <b><i>Cash disbursements</i></b>                              |                   |                   |
| Support staff salaries                                        | 64,869            | 52,850            |
| Support employee benefits                                     | 11,688            | 16,920            |
| Staff travel                                                  | 202               | 764               |
| Equipment maintenance                                         | 1,047             | 1,373             |
| Postage                                                       | 103               | 355               |
| Printing and copying                                          | -                 | 160               |
| Professional entertainment                                    | 107               | 273               |
| Rent                                                          | 9,609             | 9,609             |
| Office supplies                                               | 521               | 891               |
| Telephone                                                     | 3,062             | 4,268             |
| Miscellaneous                                                 | 1,328             | 2,386             |
| Total disbursements                                           | <u>92,536</u>     | <u>89,849</u>     |
| <b><i>Excess of cash receipts over cash disbursements</i></b> | -                 | 8,416             |
| <b><i>Cash (deficit), beginning of year</i></b>               | <u>(7,907)</u>    | <u>(16,323)</u>   |
| <b><i>Cash (deficit), end of year</i></b>                     | <u>\$ (7,907)</u> | <u>\$ (7,907)</u> |

Note: All funds come from the General Episcopal Fund



